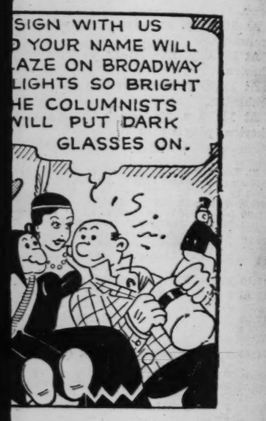
COMIC PAGE
SATURDAY,
JULY 10, 1937.













BUSINESS FOR SALE ADVERTISEMENTS
Printed in the Post-Dispatch Want Ad Pages Are Read by Prospective Purchasers.

ST. LOUIS POST-DISPATCH

Sunday Post-Dispatch—94 Pages Today

Sections	Pages	Sections	Pages
Comics, 2 Sections	16	Society	Part 7 — 8
Magazine	8	Sport	Part 2 — 4
Main News	Part 1 —14	Wants	Part 4 — 4
Editorial, Financial	Part 6 — 8	Drama, Radio, Women's Magazine	Part 5 — 8
Real Estate	Part 3 —14		
Rotogravure	10		

VOL. 89. No. 309. PART ONE. ST. LOUIS, SUNDAY MORNING, JULY 11, 1937. PAGES 1—14A ***** PRICE 10 CENTS.

FIGHTING CONTINUES WEST OF MADRID

Rebels Announce "Smashing" of Loyalist Offensive, While Government Says It Has Made Additional Gains.

INTENSE AERIAL ACTIVITY REPORTED

Insurgent Communique Declares Gen. Miaja Has Lost 3000 Men, With 6000 Wounded, in Effort to Lift Siege.

By the Associated Press.

MADRID, July 10.—Severe fighting between loyalist and insurgent forces continued today west of Madrid, in the Government drive to lift the siege of Gen. Francisco Franco's rebel army.

Conflicting reports of the progress of the battle were issued by headquarters on each side, the insurgents declaring the government's offensive had been smashed, with 3000 soldiers killed, and the defense ministry reporting continued success.

The Government communique reported intense aerial activity without the loss of a single Government airplane.

The defense ministry said the insurgents were "severely broken up" by a surprise attack in the vicinity of the Extremadura highway, southwest of Madrid, by which "our lines were advanced slightly."

All enemy counter-attacks were frustrated, the ministry said, and the lines surrounding Villaneuva del Pardillo (about 14 miles west and slightly north of Madrid) were tightened up further."

"It added that fighting continued northwest of the capital, in the Guadarrama Mountains, "where our army is maneuvering."

Capture of Castle.

An earlier announcement reported the capture of the Castle of Albarracin in the town of the same name, 118 miles east of Madrid in the Teruel sector.

Other strategic points in the town were under Government artillery fire.

A quantity of war material was captured and insurgent losses were described as heavy, with 30 bodies picked up from the field of battle, while Government losses were "very small."

Boadilla del Monte, about halfway between Madrid and Villanueva del Pardillo, was bombed three times within 12 minutes while pursuit planes raked enemy trenches and concentrations.

Air raids against the town continued in the afternoon. Two insurgent anti-aircraft guns opened fire, the communique said, "but without any result."

Throughout the region near Madrid bombers and pursuit planes carried out their operations, the communique said, ranging as far as Espinar, 40 miles west-southwest of the capital.

Airfields Bombed.

Two airfields northeast of Espinar were bombed, the Government reported. During another raid on an Escalona airdrome, five insurgent pursuit planes of a line of 20 standing on the field, took off "to escape from the air attack."

This and all other raids during the day, the communique said, were carried out "without a single loss for the loyal aviation."

"Enemy aviation, which was concentrated in large numbers around Madrid yesterday, displayed some activity but ineffectively as their action was countered admirably by our airplanes and anti-aircraft batteries.

"Our anti-aircraft guns forced the enemy aviation to fly very high and their fire was often dispersed . . .

"Since July 6 our anti-aircraft batteries have brought down five enemy planes. A flyer in the service of the rebels died yesterday in one of our military hospitals. The flyer displayed the insignia of a Captain in the German army."

"Only the Beginning."

The Government's general staff at Valencia declared tonight the offensive west and southwest of Madrid was "only the beginning of something much more important."

"The attacks on Brunete and Villanueva de la Canada, in which we reached insurgent artillery positions within a few hours, are but a

Continued on Page 2, Column 4.

McCARRAN CALLS COURT BILL STEP TOWARD DICTATORSHIP, URGES LABOR TO JOIN FIGHT

Senator Says Scheme May Be "Entering Wedge" as in Germany and Italy—Advises Workers to Save Rights.

FAIR, WARM TODAY; THUNDERSHOWERS MONDAY AFTERNOON

THE TEMPERATURES.

12 noon	90	7 p. m.	83
1 p. m.	93	8 p. m.	80
2 p. m.	90	9 p. m.	80
3 p. m.	88	10 p. m.	*79
4 p. m.	86	11 p. m.	*78
5 p. m.	86	12 midnight	*77
6 p. m.	85	1 a. m.	*75

Yesterday's high, 94 (at 1:15 p. m.); low, 76 (at 5 a. m.).

Official forecast for St. Louis and vicinity: Generally fair and continued warm today and tomorrow, except thundershowers in afternoon.

Missouri: Generally fair and continued warm today and tomorrow, except scattered thundershowers in afternoon.

Illinois: Generally fair and continued warm today and tomorrow, except scattered thundershowers in afternoon.

Sunset 7:28. Sunrise (tomorrow) 4:44.

State of the Mississippi at St. Louis, 9.4 feet, a fall of 0.6; at Grafton, Ill., 6.5 feet, a fall of 0.5; the Missouri at St. Charles, 15.7 feet, no change.



Next Week's Weather Outlook.

CHICAGO, July 10.—The weather outlook for next week: For the Great Lakes region, the Upper Mississippi and Lower Missouri valleys, and the Northern and Central Great Plains: occasional periods of scattered thundershowers; temperatures mostly above normal.

ROOSEVELT ON CRUISE BUT TAKES WORK ALONG

Rayburn, House Floor Leader, and Chairman Landis of SEC Are Guests.

By the Associated Press.

WASHINGTON, July 10.—President Roosevelt left the White House today for a short "working" holiday aboard the presidential yacht Potomac on Chesapeake Bay.

The presence of Representative Rayburn, House floor leader, as one of his guests prompted some observers to express the belief that they intended to discuss a proposal for prolonged recesses of the House during Senate debate of the Supreme Court bill. Also with the President were James M. Landis, soon to retire as chairman of the Securities Exchange Commission, and Mrs. Landis, and members of the White House staff.

Roosevelt motored 35 miles to Annapolis i nan open automobile to board the Potomac.

With the President went a large accumulation of White House mail and four voluminous reports on which he is expected to work during his cruise. He planned to return to Washington late Sunday.

Before leaving the White House, the President signed several bills, including an authorization for Government participation in the New York World's Fair in 1939.

PHOTOGRAPHS EARTHQUAKE RUINS, KILLED BY VOLCANO

San Franciscan Leaves Ship in New Britain During Disaster and Is Trapped.

By the Associated Press.

SAN FRANCISCO, July 10.—Wireless reports here today indicated love of amateur photography lured Radio Operator V. M. Costner of the Matson steamship Golden Bear to death in a volcanic eruption at Rabaul, New Britain.

The Golden Bear was due at Honolulu tonight with full accounts of the catastrophe, reported to have killed 500 persons May 28 and 29. The only word received by Mrs. Costner here was in a wireless message from Australia: "Costner lost."

The Golden Bear was at Rabaul when a terrific tidal wave crashed in May 28. Twenty-eight hours of earthquakes followed.

Costner went ashore to take pictures. Then the three great volcanoes surrounding the harbor began spewing pumice, volcanic debris and poisonous gases.

Costner was cut off. The Golden Bear, forced to put out to sea, spent hours picking up refugees in the surf.

Forty-eight hours later, when it was possible again to approach the city buried a foot deep in pumice, the Golden Bear resumed its search for Costner, but found no trace of him.

By the Associated Press.

WASHINGTON, July 10.—Senator McCarran (Dem.), Nevada, told the Senate today the administration's bill to remake the Supreme Court might prove "the entering wedge" for a dictatorship like those which wiped out the rights of labor in Germany and Italy.

Speaking against the advice of his physician, the Nevadan appealed to organized labor to join quickly in the "crusade" to prevent enlargement of the Supreme Court. He said: "Come to us now, because it might be too late tomorrow."

He carried on the assault against the compromise judiciary bill before galleries packed to the doors. Although Senators are reluctant to attend Saturday sessions, the floor was well filled.

Nevadan Speaks Three Hours.

The debate was free from parliamentary wrangles. McCarran, his gray curls damp with perspiration, talked for three hours with few interruptions save those from his fellow Democrats who oppose the bill.

He told his associates that doctors had warned him against strenuous debate, but that he believed "the cause in which I have enlisted is worthy of any man's life."

"We have constituted a battalion of death to the end that the Constitution may prevail," he said. "We should not by one jot nor tittle change the fundamental organization of our Government at this time," he said.

"The hour is coming when you and I will be called upon to say whether the seeds of destruction being sowed in this Government today from afar will take root and bloom to a fruition that will poison the atmosphere of the whole world."

Power in Other Hands.

As he left the chamber late in the afternoon, McCarran said Senators Bailey (Dem.), North Carolina, and O'Mahoney (Dem.), Wyoming, would "carry on the fight" next week.

McCarran, long a pillar of the New Deal, said President Roosevelt "has no intention of becoming a dictator," but, he argued, passage of the court bill would set a precedent which some later President might use to "destroy" both the judicial and legislative arms of the Government.

Pointing to the growth of dictatorships abroad, he declared that the people of many nations "are praying, imploring that this republic will hold itself steady."

Says Congress Was to Blame.

McCarran blamed Congress for the fact that some New Deal measures had been invalidated by the court, arguing that "if 72 lawyers in the Senate can't write a constitutional law, how do you expect nine old men to find it constitutional?"

Instead of changing the court, he contended, Congress should "do its own work."

"We could write a new N R A within the spirit and letter of the Constitution, and the court of last appeal would sustain it," he asserted.

In response to a question from Senator Austin (Rep.), Vermont, McCarran said there was no difference in principle between the original court plan and the substitute proposal.

"Addressing this fire at its inception," he continued, "if it had been stopped in Germany, labor would have the right to organize there today."

He called the plan merely an "entering wedge," and said it would result in appointment of a Justice to sit "side by side with the Chief Justice," whose record of public service he defended vigorously.

"Who will be Chief Justice?" he asked. "What will become of the Chief Justice?

"We Will Destroy the Court."

"By the passage of this bill, we will destroy the Supreme Court of the United States. We will destroy the confidence in which it rests in the hearts of the people—and that's all the army that it has behind its mandates."

Choosing his words with calm deliberation, the Nevada Senator defied the administration to throw him out of the party for his opposition to its court program.

By Mandate of Farley.

He asserted that published remarks of Senator Logan (Dem.), Kentucky, has sounded as if he sought "to read Senator Wheeler and those who follow him out of the Democratic party."

"I don't believe the hour has come when members of our own party can dare to cast us off—to say that because you exercise your own judgment you are about to be read out of the Democratic party."

McCarran described as "a terrible mistake" the widely-publicized statement of Postmaster-General Farley that when McCarran sought something for his State he might have

Continued on Page 2, Column 3.

PLOT TO DESTROY SOVIET ARMY FOOD SUPPLY ALLEGED

Newspaper Says Three Agricultural Leaders Under Arrest Were German-Japanese Agents.

OTHERS IN FAR EAST UNDER SUSPICION

Prisoners Said to Have Given Only Plows to One Farm, Harrows to Another, Rakes to Third.

(Copyright, 1937, by the New York Tribune, Inc.)

MOSCOW, July 10.—A plot to destroy the food base of the Soviet Union's Far Eastern army has been discovered at Khabarovsk, with the arrest of three principal executives of the Agricultural Department of the Far Eastern District, according to the Pacific Ocean Star, Khabarovsk newspaper, which arrived here today.

The men, Chemanov, Khavkin and Vasilivich, were denounced in the paper for having deliberately sabotaged the district's state and collective farms into "an extremely serious situation." They were called "rotten traitors to their fatherland and German - Japanese Fascist agents."

Sowed Dissatisfaction.

Besides conspiring to cut off the Far Eastern army's food supplies, they were charged with bargaining with Japanese for the surrender of the entire district, meanwhile busily sowing dissatisfaction among Siberian collective farmers.

The plot was said to have been discovered by a recent conference of state farm and traction station executives, who had been summoned to discuss means of remedying this spring's unsatisfactory sowing record. The district's sowing plan was only 85 per cent completed by June 25 as a result of the wrecking activities, and much of last year's grain, it was reported, was left on the fields to rot under the snow.

More arrests were promised among agricultural workers as a result of the conference's disclosures. It was impossible, according to the Pacific Ocean Star, for the assistants of these men not to have known the criminal character of the instructions they carried out.

Details of Charges.

According to the charges, the wrecking was concentrated in the planning and financing of agricultural activities. The paper said:

"They did all that was possible to destroy crop rotation, mechanization and colonization. They also sabotaged the timely preparation of the soil for seed, disorganized the seed supply and left State farms and tractor stations without spare parts for the machines."

Chemanov especially was assailed for his theory that the Far Eastern District did not need any more machinery. Vareik, now Communist Party secretary in the Far Eastern District, was quoted as being against this theory, and it was pointed out that the arrested men tried to defend their theory by distributing only plows to one farm, only harrows to another and only hay-rakes to a third.

Their holding back of funds was said to have left almost half the district's tractor stations in serious financial straits.

ITALIAN PRIEST WHO FAKED MIRACLE EXCOMMUNICATED

Called Attention to Purported Drops of Blood Issuing From Communion Wafers.

By the Associated Press.

VATICAN CITY, July 10. — The Holy Office tonight convicted Raffaele Codipietro, parish priest of Paganico Sabine, diocese of Rieti, of "sacrilege" and excommunicated him on charges of faking a miracle during communion in his church July 26, 1936.

At the time of the alleged miracle, Codipietro called the attention of his impressed congregation to what were purported to be drops of blood issuing from communion wafers, it was stated.

The Holy Office subjected the priest to a painstaking examination, the results of which were referred to Pope Pius.

Prelates said tonight's sentence meant the priest was unfrocked, cast out of the church and, as a civilian, will be denied the Catholic marriage sacrament.

WOMAN'S MURDER LINKED TO TRIAL OF MANNY STREWL

Name of 'Unwilling' Witness in Effects of Man Found With Body in Newark Hotel.

VICTIM BEATEN WITH HAND MIRROR

Companion in Drunken Stupor at Foot of Bed — Police Seek Tie-up With Kidnaping Case.

By the Associated Press.

NEWARK, N. J., July 10.—Investigation of the killing of a woman in a hotel tonight led indirectly to a phase of the Government trial of Manning Strewl and seven other men held on charges growing out of the kidnaping of John J. O'Connell Jr. of Albany.

Deputy Police Chief John Haller said that in the clothing of a man found in a stupor in the woman's room was a receipt for a Newark traffic fine paid by an "Albert Handel,' and among the woman's effects was a bankbook issued to Grace Handel, of West New York, N. J.

Haller said detectives were checking to determine whether "Handel" was the Albert Handel living in West New York, who was arrested by Department of Justice agents several weeks ago and removed to Binghamton, N. Y., to become an "unwilling" Government witness in the kidnaping trial.

The victim, about 35 years of age, and the man still were unidentified several hours after a hotel chambermaid entered the room tonight to find the woman beaten to death on a bed and her companion unconscious nearby.

Man Had Been Drinking.

The man, who had apparently been drinking heavily, was taken to City Hospital and police said he would be held on a technical charge. A guard was placed at his bedside.

The woman's face was bruised. She had been beaten to death with a hand mirror found near her bed, said Dr. Carmine Bernardinelli, assistant County Medical Examiner. Her nude body was partly covered by a sheet.

The pair took the room two weeks ago, police said, registering as "Mr. and Mrs. Casper of Kingston, N. Y." Police sought to establish their identity through a lease found in the man's clothing and bank books among the woman's effects.

The killing was discovered at 8:40 p. m., but Dr. Bernardinelli said the woman had been dead more than nine hours.

Three Bank Books in Room.

There were three bank books in the room, each made out in a different name. They were described as follows:

One issued to Grace Handel, by the First National Bank of West New York.

Another issued to Gertrude Miller by the Dime Savings Bank, Brooklyn. It showed a balance of $3254. The last notation in it was a withdrawal of $350 on June 11.

A third, made out to Grace Casper by the Central Savings Bank, New York. It was issued in October, 1936. The savings were listed as $85.60.

Police said empty liquor bottles and glasses were strewn about the room.

In the clothing of the man was a two-year-lease for an apartment at a Bronx address, issued to "James H. Durkin."

Returning to the room at 6:30 a. m. today, the pair placed several orders with a restaurant by telephone.

Carl Solarich, switchboard operator, said he heard a man say during the last call, at 7:15 a. m.: "I guess I killed her this time."

In the room were found a set of costumes, indicating the woman might have been an actress.

"James H. Durkin" in No Way Involved, He Says.

By the Associated Press.

NEW YORK, July 10.—A man who said he was "James H. Durkin, an officer of the Corn Exchange Bank," said tonight that he was in no way involved in the fatal beating of a woman in a Newark (N. J.) hotel.

Told that a man found in the room had an apartment lease made out in Durkin's name and that the listed address was 6025 Delafield avenue, the Bronx, the man said "Yes, I'm Durkin, but I know absolutely nothing about it."

Continued on Page 2, Column 5.

Lost Flyer's Husband Returns Home.



—Associated Press Wirephoto.

GEORGE P. PUTNAM (right) with his son DAVID B. PUTNAM on his arrival at Los Angeles airport. The husband of Amelia Earhart, who had been at the coast guard station in San Francisco almost continuously since his wife was lost, ended his vigil yesterday.

NEWSPAPER GUILD STRIKE AT DECATUR

Group Quits at Two Papers Under Same Management, Starts Picketing.

Special to the Post-Dispatch.

DECATUR, Ill., July 10.—Editorial employes of the Herald and the Review, jointly owned morning and evening newspaper here, went on strike at 7:30 o'clock this evening, following failure of the Decatur Newspaper Guild to reach an agreement with the newspaper management on wages, hours and working conditions.

Julius Klyman of St. Louis, an international vice-president of the Guild and one of the negotiators, said 20 of the 28 editorial workers of the two papers had walked out and started picketing the plant.

Immediate cause for calling the strike, Klyman said, was the unwillingness of the newspaper to sign an agreement not to discharge any of the present employes except for insubordination or misconduct. The newspaper would sign the agreement only if the Guild, in turn, would agree to drop wage and hour negotiations for one year.

Offer by Management.

The management had made a bulletin board announcement Thursday, following negotiations, offering a $25-a-week minimum for the first year of employment and $40 minimum after five years, and granting a six-day, 40-hour week.

Klyman said the Guild had not been fully satisfied with this offer and desired to negotiate further.

Some doubt as to whether the Herald's Sunday edition would appear was expressed by H. C. Schaub, president of the Decatur Newspapers, Inc., publishers of the two dailies here as well as of East St. Louis and Urbana, Ill.

Press Room Crew Awaits Word.

"Most of the copy for the Sunday paper was in the office by 7:45, almost two hours before the walkout,' he said, "and we have a full staff in our composing room. However, members of the press room crew, all of whom are bound by a union contract with us, mingled with the Guild pickets just before they were due to go to work. They told us that they were waiting for word from the officers of their international before reporting for duty."

Schaub said that a meeting of the directors of the publishing firm had been called for tomorrow to decide whether an attempt would be made to publish on Monday. He challenged Klyman's statement that 20 editorial employes had joined in the strike, saying that the papers could count on at least 15 of their 30 men.

Schaub also announced that the paper's telephone trunk line and its Associated Press wire had been crippled outside the plant. Telephone company employes said that it would be impossible to restore service tonight, but there was no explanation of the break-down.

"The Guild presented a list of 21 demands, ranging from a minimum salary of $60 a week for men of five years' experience to a five day-40 hour week and severance pay

COMPOSER GERSHWIN IS CRITICALLY ILL

Appeal Made for Specialist to Fly to California to Operate for Brain Tumor.

By the Associated Press.

LOS ANGELES, Cal., July 10.—George Gershwin, noted composer, was reported critically ill, suffering from a brain tumor, at Cedars of Lebanon Hospital here tonight.

He had been under treatment in the hospital, but was released a few days ago. As he grew worse today, several brain specialists were summoned and an attempt made to reach Dr. Walter Dandy, Baltimore surgeon, reported cruising on Chesapeake Bay. A request was made for him to fly here to operate on Gershwin.

Members of the family were at the hospital tonight. Attendants said there appeared to be little hope for Gershwin's recovery.

Gershwin and his brother, Ira Gershwin, came here from New York City two weeks ago to write songs for a movie. His first illness was regarded as a nervous breakdown, but examination later disclosed the brain tumor.

Gershwin was born in New York, Sept. 26, 1898. He first attracted attention as a composer with "Half Past Eight" in 1919 and the following year scored hits with George White's Scandals.

His compositions range from light, popular tunes to his "Rhapsody in Blue," which opened the doors of many concert halls to jazz as an authentic musical medium.

Gershwin also composed the music for "Porgy and Bess," an operatic version of DuBose Heyward's play "Porgy."

Among his popular compositions are the scores of "Of Thee I Sing," a musical comedy that satirized Washington's political life and won the 1932 Pulitzer prize.

Coast Guard Transmits Appeal to Dr. Dandy.

By the Associated Press.

WASHINGTON, July 10. — The Coast Guard relayed a request to Dr. Walter Dandy tonight that he fly to California to operate on George Gershwin.

Dr. Dandy was reached by telephone at Cambridge, Md., after he had landed from the Maryland State Yacht du Pont on which he was cruising in Chesapeake Bay with Gov. Nice.

9 KILLED, 30 HURT IN TRAIN WRECK AT LE MANS, FRANCE

Locomotive Telescopes Two Rear Coaches of Train Slowed Down for Switch.

By the Associated Press.

LE MANS, France, July 10.—Nine persons were killed tonight, railroad officials said, when two trains collided in the yards of this city. Between 25 and 30 persons were injured, several gravely.

The accident occurred when a train leaving Le Mans for Rennes, directly west, overtook a train bound for Mezidon, to the north, as the latter was slowed down for a switch.

Two cars at the rear of the Mezidon train were crushed.

SEARCH FOR MISS EARHART NEARING END, LITTLE HOPE

Three Planes From U. S. S. Colorado Survey Main Group of Phoenix Islands —Aircraft Carrier Due Tomorrow.

MAY SEND OUT ALL 62 MACHINES

After This Inspection of South Pacific, Hunt for Aviatrix and Navigator Is Expected to Be Concluded.

By the Associated Press.

HONOLULU, July 10.—Holding little hope for rescue of Amelia Earhart, navy flyers from the battleship Colorado scanned the Phoenix Islands today while the aircraft carrier Lexington with 300 aviators hurried on for a "last chance" survey of the South Pacific area where she disappeared eight days ago.

Without clews and virtually without hope that the woman flyer and her navigator, Frederick J. Noonan, would be found, the Colorado's airmen pointed their three planes toward the main Phoenix group, tiny bits of land.

Naval searchers expressed the opinion the island survey would exhaust the best chances for a rescue. They said the hunt probably would turn to open water southeast of Howland tomorrow.

The Lexington planned to reach the search area by Monday morning and naval authorities said it might send out its entire fleet of 62 fighting planes.

Capable of covering 60,000 square miles daily, this great air armada was expected to bring the hunt to a swift conclusion.

The Colorado's aviators, after three days of flying over the island group designated as the most likely place to search, undertook a broad survey of four or five small dots of reef-encircled land southeast of Howland Island.

Why Search Was Shifted.

The great hunt first embraced 104,000 square miles of sea north and west of Howland but switched to the Phoenix area on the belief of naval authorities that wind conditions and unidentified radio signals pointed to the south and east of Howland.

With the Colorado's planes detailed to survey Enderbury, Phoenix, Birnie and Sydney islands of the Phoenix group, shore patrols of the minesweeper Swan headed for Canton Island, largest of the archipelago.

Backing up these combined efforts, the powerful Lexington moved swiftly southward for the last phase of the most extensive search ever made for a flyer.

Naval authorities said they had reached no conclusion as to how long the Lexington would stay, although Rear Admiral O. G. Murfin, directing the hunt from here, blocked out a 265,000 square mile area to be covered. Theoretically the Lexington's planes could scan such an area in about four and one-half days.

Vessel Soon to Need Fuel.

Officers said the Colorado would have to start back to Hawaii Tuesday for fuel. It was ordered to get in contact and refuel the Swan during the day and also to supply the three destroyers accompanying the Lexington.

The fuel supply of the Coast Guard cutter Itasca, obtained earlier in the week from the Colorado, was deemed sufficient to last until July 18. The Itasca has been in the search from the start.

With a refueling today, the Swan was considered able to keep going without further supply contacts until July 20.

Naval authorities said the Lexington carried 10,000 extra gallons of gasolir but did not report the total supply. In the early stages of the search they said it could keep its planes in the air three days.

Putnam Still Has Hope; Returns to North Hollywood Home.

By the Associated Press.

OAKLAND, Cal., July 10.—George Palmer Putnam, husband of Amelia Earhart, said today he had not given up hope that she and her navigator, Fred J. Noonan, would be found.

In a statement of thanks to the Navy, the Coast Guard and the press, Putnam expressed belief the

Continued on Page 2, Column 7.

ITALY TO RUSH ARMS TO REBELS IF FRANCE ACTS

Newspaper La Stampa Says Naval Convoys Will Be Used When Paris Government Ends Patrol.

NEW REPORTS OF A HITLER SURPRISE

Diplomats Take Talk of Austrian Move Seriously —Schuschnigg Rushes to Vienna.

By JOHN T. WHITAKER.
(Copyright, 1937, by the New York Tribune, Inc.)

ROME, July 10. — Anticipating France's decision to lift the arms traffic control on her Spanish frontier, the newspaper "La Stampa" of Turin declares that in this event Italy will rush arms with naval convoys to aid Generalissimo Francisco Franco's insurgent Fascist forces.

"If Paris assumes this full and flagrant responsibility for the complete collapse of non-intervention" says this newspaper, "Italy will take full liberty of action again to send arms to the nationalists (insurgents) and will escort to them in convoy units ready to repel any attacks."

This bold declaration in "La Stampa" a most responsible newspaper in a country where no journal dares speak without government approval, gives a hint of the gravity of the tension between the Rome-Berlin axis on the one hand and the British-French entente on the other. The most cautious diplomats in Rome are frankly alarmed at the possibility that Adolf Hitler may create a diversion in Austria comparable to the diversion he created by marching into the Rhineland in March, 1936, at a moment when Fascism's effort in Ethiopia was equally critical.

Report Taken Seriously.

Sensational reports of Nazi designs on Austria have been heard before, but diplomats resident here indicate that the reports are taken seriously by their embassies in Berlin and Vienna, and add that Austria's Chancellor, Kurt Von Schuschnigg is rushing back to Vienna on urgent summons from Dr. Guido Schmidt, his Foreign Minister.

As long as a week ago, one heard confident predictions among Italian Fascists that an incident or surprise would come to relieve the strain Italy and Germany has felt ever since Great Britain and France rejected their proposals for recognition of Franco's belligerency, or, to put it more simply, declined to agree with the Fascists that Franco should win the Spanish war.

The rapidity with which French quarters acted, whether the various ambassadors in Berlin decided rightly or wrongly that the Nazis planned a diversion in Austria, recalls the similar way in which Franco broadcast a report in mid-January that Germany had designs on Spanish Morocco.

The reports mobilized entente opposition and brought an immediate denial from Germany, and, although the correspondent of the London Times had found German air bases already established in Spanish Morocco, the Germans made no effort to occupy these zones Anti-German quarters believe that the publicity given Franco obviated an occupation which Germany otherwise would have carried out with the same success which has marked her de facto violations of the Versailles treaty.

FRENCH THREATEN TO ACT TUESDAY

By the Associated Press.

PARIS, July 10.—France brought pressure on Germany and Italy today to get them to return to full co-operation in the European effort to keep the Spanish war from spreading.

It formally notified fellow members of the 27-nation non-intervention committee it would suspend international control of the Spanish frontier Tuesday unless similar control were restored on the Portuguese-Spanish border.

This control is designed to prevent the flow of arms and men to the warring Spanish factions.

The announcement did not mean France would open its frontier immediately to that flow, for officials said the border would remain closed against it, but that French authorities, instead of international control officials, would maintain the barrier.

Meaning of Threat.

Diplomats read in the French notification a direct intimation to Rome and Berlin that unless they helped to restore the control cordon around Spain, on sea and on land, France would carry out previous threats to return to "normal commercial relations" with the Spanish Government.

That would have an important bearing on the civil war, since the French Government is friendly to the Madrid-Valencia Government and could become an important source of supply for war materials.

International border control went into effect in both France and Portugal late in March. Recently the Portuguese withdrew facilities for the British control agents who operated along the border by special agreement between Lisbon and London.

Portugal has been friendly to the Spanish insurgents and its territory adjoins that part of Spain under insurgent control.

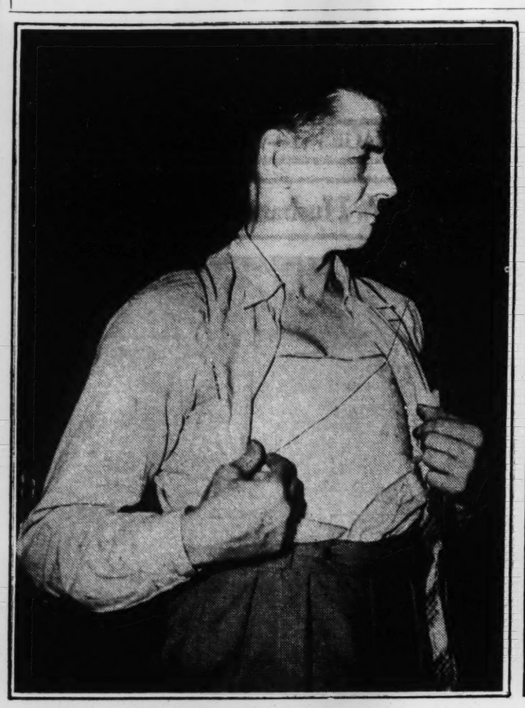
British Hope to Frame New Proposal by Tuesday.

LONDON, July 10. — British statesmen worked today to formulate a new plan to isolate the Spanish war, hoping to complete it by Tuesday.

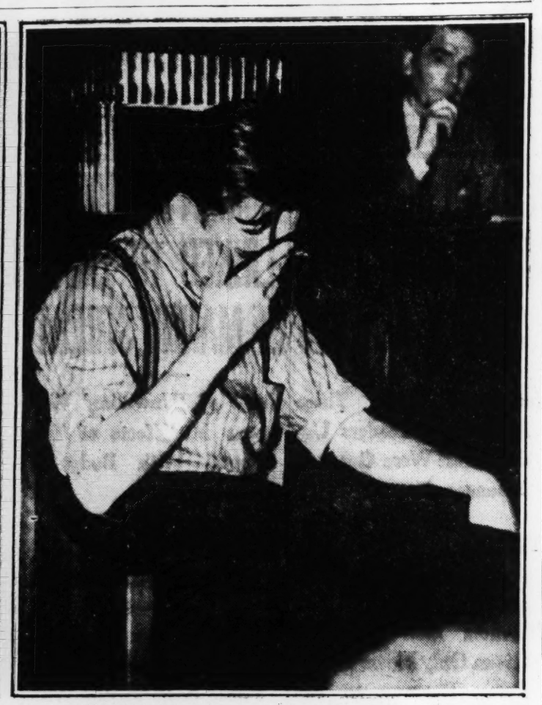
Anthony Eden, Foreign Secretary, and the Earl of Plymouth, British chairman of the 27-nation non-intervention committee, were seeking the new formula, in fulfillment of virtual pledges made in the committee's two meetings yesterday. They were working in secrecy.

ST. LOUIS POST-DISPATCH
Founded by JOSEPH PULITZER Dec. 12, 1878
TELEPHONE: MAIN 1111
Published Daily by the Pulitzer Publishing Co. Twelfth Boulevard and Olive St.
Entered as second-class matter, July 17, 1879, at the postoffice at St. Louis, Mo., under the act of March 3, 1879.
MEMBER OF THE ASSOCIATED PRESS and AUDIT BUREAU OF CIRCULATIONS
The Associated Press is exclusively entitled to the use for republication of all news dispatches credited to it or not otherwise credited in this newspaper and also the local news published herein. All rights of republication of special dispatches herein are also reserved.
Subscription Rates by Mail in Advance (Applicable only where local dealer service is not available.)
Daily and Sunday, one year ... $10.00
Daily, Without Sunday, one year ... 8.00
Sunday only, one year ... 5.00
Remit either by postal order, express money order or St. Louis exchange.

Labor Board Gets Factual Evidence at Ford Hearing



WILLIAM H. MERRIWEATHER, union man, displays the plaster cast he is still wearing as a result of the beating he received May 26. He was a witness at the Detroit hearing.



RALPH DUNHAM, another victim of the clash, collapses in the witness chair when asked to describe his injuries. He has been in the hospital most of the time since he was beaten.

GERMANY AND FRANCE SIGN TWO-YEAR COMMERCIAL PACT

Agreement Wipes Out Troublesome Trade Barriers and Opens Way for Exposition Spending.

By the Associated Press.

PARIS, July 10.—A two-year commercial and financial treaty between Germany and France was signed today by French Foreign Minister Yvon Delbos and Johannes Graf von Welczeck, German Ambassador to France.

The agreement, part of which already was in force, wipes out one of Europe's most troublesome trade barriers, a spokesman for the French Ministry of Commerce said.

It opens the way for German tourists to bring about $4,632,000 to the Paris Exposition under a provision relaxing the Reich's exchange restrictions.

ROOSEVELTS OFF FOR EUROPE

Franklin Jr. and Bride Leave From Quebec on Honeymoon.

QUEBEC, Que., July 10.—Franklin Delano Roosevelt Jr., and his bride, the former Ethel du Pont, embarked on the Liner Empress of Britain this afternoon for a honeymoon in Europe.

They boarded the vessel 15 minutes before sailing time to shouts of a throng of spectators. They arrived here last night from Campobello Island, N. B.

POPE EXAMINED BY DOCTOR

Since Physician's Visit, He Has Taken Frequent Walks.

By the Associated Press.

CASTEL GANDOLFO, Italy, July 10.—It was disclosed today that Pope Pius submitted to examination by an "eminent" physician for three hours June 28. Since then the Pope has taken frequent walks through the gardens of his summer palace.

The Pope was gravely ill last winter and had walked little since.

Pauline Frederick "Very Ill."

By the Associated Press.

PROVIDENCE, R. I., July 10.—Pauline Frederick, stage and former screen star, was described as "very ill" today by Dr. Daniel D. Young. Miss Frederick, playing here, was overcome by heat, which aggravated an asthmatic condition, Dr. Young said the actress, in a hotel here, declined hospital treatment.

M'CARRAN CALLS COURT BILL STEP TO DICTATORSHIP

Continued From Page One.

"a different viewpoint" on the court bill.

"When Farley said that, he wrote my death warrant and he knew it," he said. "I may today be delivering my valedictory by reason of the mandate of Mr. Farley."

A Campaign Promise.

In the last campaign, McCarran said, the Democratic National Committee begged him to visit a number of "doubtful" states to assure the voters that the administration had no intention of impairing the Supreme Court.

Utah miners "trudged through snow up to their knees," he added, to hear him promise that the Democratic party would never "tear down any of the three branches of government."

Wheeler interrupted to remark that "no reputable lawyer would accept a seat on the court under this bill, when he knows that by so doing he would humiliate Justice Brandeis or Chief Justice Hughes or any of the others."

Special Class of Judges.

Senator Burke (Dem.), Nebraska, another opposition leader, predicted that Justices seated under such legislation would "belong to a special class of Judges, suspect from the start in the eyes of the public and other members of the court."

As McCarran concluded his talk, leaders of both sides estimated privately that the opposition held a scant lead. A poll showed 40 against the measure, 39 openly for it, and 17 uncommitted.

The compromise judiciary bill was criticised by the United States Chamber of Commerce as "no less objectionable than the original proposal."

Plans for House Recess If Senate Filibusters on Court Bill.

Speaker Bankhead said today exploratory plans were afoot to permit the House to recess indefinitely if the Senate settled down for a protracted filibuster against the Supreme Court bills.

The possibility of an agreement under which the House would transact no business for perhaps two weeks arose yesterday when Majority Leader Rayburn (Dem.), Texas, told the House he had been discussing three-day recesses with Bankhead and Minority Leader Snell (Rep.), New York. The speaker made it plain today, however, that more extended recesses were being considered.

Under the rules, neither House nor Senate may recess for more than three consecutive legislative days without the consent of the other but Bankhead said a concurrent resolution would be introduced to obtain that consent "if conditions warrant it."

The House is well advanced with its routine work. Leaders said it might be possible to start such a recess within 10 days or two weeks.

FIGHTING STILL IS IN PROGRESS WEST OF MADRID

Continued From Page One.

mild beginning to activities which will not stop from now on," a communique said.

It added that "the military balance . . . is swinging slowly but surely to our side."

The government's Director-General of Security proposed that bullfights and greyhound racing be suspended throughout Government-held territory, so that the money spent on them could be used to fight the insurgents. Music halls and dance halls recently were closed.

REBELS REPORT OFFENSIVE HALTED

By the Associated Press.

HENDAYE, French-Spanish Frontier, July 10.—Insurgent field commanders reported tonight that the Government offensive against the Madrid siege was smashed.

The Government army, they said, "suffered a great disaster."

Official communiques said that 3000 of Gen. Jose Miaja's troops were killed and 6000 wounded when insurgents counter-attacked near Brunete, about 15 miles west of Madrid.

The Government army was reported in flight from Brunete and in a desperate plight on the Usera front, on Madrid's southwestern edge, after an attack by 20,000 troops collapsed.

Gen. Francisco Franco, insurgent commander, threw the whole weight of his aerial forces into the drive to smash the loyalist offensive, begun five days ago. He sent 150 trimotored bombing planes and 150 pursuit ships into the air.

His lieutenants said the tank-protected Government army was suffering heavy losses under a terrific bombardment from the sky.

Latest insurgent dispatches from the front northwest of besieged Madrid corrobrated Government reports of advances but declared that the territory taken was "of no strategic importance."

Insurgent planes flew over Santander, objective of Gen. Franco's Basque campaign in northwestern Spain, and dropped leaflets demanding that the city "surrender or take the consequences."

Franco's troops were said to have been reinforced by two newly recruted brigades or Carlists.

U. S. S. Kane Sails From Santander With Americans.

WASHINGTON, July 10. — The State Department said today the U. S. S. Kane had sailed today from Santander for St. Jean de Luz with Americans who are being evacuated from the Spanish war zone.

The State Department's list of Americans follows:

Jose R. Salazar, Detroit, Mich.; Eduardo Moro Villar, Puerto Rico; Rufes Carenlios Canales, Jose Canales and Angel Canales, Quincy, Mass.; Manuel Gomez, and Antonio Polando, Montpelier, Vt.; Pedro Rivas, Salt Lake City, Utah; Asuncion Fernandez, and Matilda Fernandez, El Paso, Tex.; Claudio Calvo and Dario Calvo, Tampa, Fla.; Angela Lecea Rodriguez and Libertad Rodriguez, Brooklyn, N. Y.; Robert Rozas, Miguel Francisco Rozas, Rosa Rozas, Mary Esther Rozas, Rosa Frazzini de Rozas, Paul Rozas and Virginia Rozas, Los Angeles, Cal.

Gumersindo Bilbao, New York City; Jose Dordas Osle, Williams, Ariz.; Fermin Valdevieleso, Morenci, Ariz.; Bienvenida Acebo Fausto and Francisco Acebo, Conway, N. H., Acebo Gomez, Roman Valentine Fernandez, Anacleto Higuera, and Arsenio Higuera, Barre, Vt.; Isobel Casar, Elias Casar, and Armando Casar, Boston, Mass.; Ana Maria Moran and daughter, Ana Victoria Morgan, Malati, P. R.; Joe Domingo Odiaga, Bruneau, Ida.; Marsequino Lavin Ortiz, Barre, Vt.; Jose Ramon Zavala, Erie, Pa.; Jesus Miquel Hormachea, Utuad, P. I.; Antolin Pedernales, New York City; Jose Ogarte, Glan, Mindanao, P. I., and Liberto Zanterno, New York City.

Several persons of other nationality also embarked on the Kane.

NEWSPAPER GUILD GOES ON STRIKE AT DECATUR, ILL.

Continued From Page One.

even when a man left voluntarily to accept another position," Schaub said.

Packing House Workers Vote to Boycott East St. Louis Journal.

The Swift & Co. local of the United Packing House Workers' Union, an affiliate of the Committee for Industrial Organization, has voted to boycott the East St. Louis Journal until the Decatur (Ill.) Herald, under the same ownership, signs an agreement with the Newspaper Guild there. The action was taken Friday night when negotiations were still in progress between the newspaper and the guild.

Angelo Verdu, C I O organizer, said the Swift union had a membership of 1200 out of 1400 eligible employes, and that the boycott action was decided on as a means of applying pressure on the newspaper management.

Too Hot for Weather Man's Aid.

ELKINS, W. Va., July 10.—Clee Mayo, part-time employe of the United States Weather Bureau, collapsed today while recording the heat wave. His illness was caused partly by the heat.

GUESTS QUIT HOTELS IN PARIS CAFE STRIKE

Mobile Guards and Gendarmes Fight "Garcons" as Walkout Spreads Through City.

By the Associated Press.

PARIS, July 10. — Violence accompanied tonight the spread of a strike by hotel, restaurant and cafe workers demanding an unconditional five-day week.

A dozen of the largest Paris hotels and more than 100 cafes and restaurants were strike-bound after committees of three affiliated unions called workers out in all establishments not on a 40-hour, five-day week.

One big boulevard hotel said most of its guests left when the strike was declared. Its American guests, however, preferred to stay, even though they had to prepare their own meals and make up their own rooms. Kitchens were turned over to them and the hotel managerial staff left fresh linen at their doors.

Mobile Guards Called Out.

One big Champs Elysee cafe kept running despite the strike, staffed by its manager and hat check girl. Sidewalk tables were deserted and its few patrons sat discreetly inside.

Most of the disorders were created when roving squadrons of strikers tried to call out employes of places that remained open although listed on the strike roll.

Emergency police squads restored order in one cafe after an employe was injured and Mobile Guards were stationed near the large hotels and cafe-lined boulevards.

Twenty strikers smashed bottles and hurled chairs in a restaurant in the financial district until gendarmes ejected them. They returned with reinforcements but police blocked the entrances.

Employers declared they would try to offset the strike by shutting their doors rather than modify the general accord of July 2, reached through Government mediation, which established an approximate five and a half day week.

Exposition Not Affected.

Premier Camille Chautemps, who has tried to reconcile the workers and employers, planned to continue arbitration conferences, it was announced.

Restaurants in foreign pavilions of the Paris Exposition were not affected by the walkout but those operating under French licenses were closed.

Many proprietors donned white jackets and waited on tables themselves. Some smaller establishments, where members of the family are the only help, found the strike a windfall.

OLD AGE PENSIONERS TO GET JULY CHECKS NEXT WEEK

Increase of 20,000 Persons on Rolls Cause of Mailing Delay.

By the Associated Press.

JEFFERSON CITY, July 10.—Old age pensioners who haven't received their July checks will get them by the latter part of next week, Miss Reba E. Choate, assistant old-age commissioner, said today.

This month checks have been made out in the old age assistance office, under the new social security setup. This work formerly was done by the State Auditor's force.

Establishing the new routine and making out 73,000 checks, about 20,000 of them to persons not previously on the rolls, has thrown the mailing several days behind the usual schedule.

"When the new system is fully in operation all checks should be out not later than the fifth of each month," Miss Choate said.

"The lists are made up by counties, and pensioners in each county will get their money at the same time each month."

HORNER VETOES ILLINOIS BILL TO RESTRICT PAROLE BOARD

Rules Wider Power for Judges Over Sentences Would Nullify Indeterminate Term Law.

By the Associated Press.

SPRINGFIELD, Ill., July 10. — Gov. Horner vetoed tonight the Loesch bill designed to restrict the power of the State Parole Board by giving trial judges greater authority in sentencing prisoners.

"This would practically nullify the indeterminate sentence law," the Governor said in a long message defending the parole board.

Drafted by a committee headed by Frank J. Loesch, veteran chairman of the Chicago Crime Commission, the bill would have permitted judges to fix maximum and minimum sentences within the present limits of the indeterminate sentence law, under which the parole board determines when a prisoner is to be released.

Gov. Horner declared the parole board is in a better position than trial judges to determine when a prisoner is sufficiently punished, and that the Loesch bill "does not even establish a uniform system of punishment."

ARABS TO RALLY ALL ISLAM AGAINST DIVIDING PALESTINE

Moslems of India, Egypt and Syria Will Be Asked to Put Pressure on Great Britain.

By the Associated Press.

JERUSALEM, July 10.—Arab leaders decided today to use diplomacy in their fight against the partition of Palestine as recommended by the British Royal Commission.

Arabs said a campaign will be carried on by the entire Moslem population; Eastern Moslems will be asked to exert pressure upon Great Britain to revoke the whole plan and return Palestine to the Arabs.

These sources said Syria, Egypt, India and the Lebanon District would be chief supporters in opposing partitioning of Palestine into separate Jewish and Arab states and a British mandate territory.

"If Britain had given the Arabs more of Galilee and the Jews the southern section, we would have been partially satisfied, but this cutting Arabs from their holy places and leaving them the unwatered hills make us determined not to accept the plan," one Arab said.

NAVY PLANES IN LAST PHASE OF EARHART SEARCH

Continued From Page One.

search would not really get under way until tomorrow.

"If the plane is on land," he said, "as reasonably believable evidence indicates, it will be found. If at sea, and having survived the landing, it could float indefinitely.

"The chances? I do not know. I can only hope. I do know that if courage and fine determination can pull them through, both they have in abundance, and will return."

Putnam quit his long vigil beside the Coast Guard in San Francisco and returned to his North Hollywood home today. He explained the aviatrix's mother was at this home and "I think I should be with her."

GIRL FOUND MURDERED IN YOUNG MAN'S ROOM

Strangled in Grandmother's Home at New Haven — Adopted Son Sought.

By the Associated Press.

NEW HAVEN, Conn., July 10.—The body of Estelle Feinberg, 16 years old, an orphan and a junior at the New Haven High School, was found late today in an attic room of her grandmother's home where she lived. There was a gash in her left temple.

Mrs. Bessie Moran, her grandmother, discovered the body in a bedroom used by Joseph Dumorad, 20, an employe of the Winchester Repeating Arms Co., whom she adopted 15 years ago, police said.

The police sought Dumorad for questioning. He had left home earlier in the day, announcing he was going to a friend's cottage on Lake Zoar to swim.

The girl's body was on the floor. On a bed in the room was a shirt covering a carpenter's hammer, the head of which was stained.

Police quoted the grandmother as saying she, Miss Feinberg and Dumorad ate together shortly after noon today, after which the girl said she was going to a side porch to read.

Dumorad said he was going upstairs to change his clothing preparatory to leaving and Mrs. Moran went to the furnished basement for the afternoon.

Mrs. Moran missed the girl about 5 p. m. and began a search of the rooms. She told Mary Capalis, 17, a roomer, of her discovery. Neighbors called police.

Following the viewing of the body by Deputy Coroner Nathan G. Sachs, police said signs of strangulation were present.

TWO MEN KILLED, ONE HURT IN ROAD CRASH NEAR ASBURY

Auto and Gravel Truck Collide; One of Victims Is Aid to Joplin Official.

By the Associated Press.

JOPLIN, Mo., July 10.—Two men were killed and one seriously hurt late today in a collision between a motor car and truck about 18 miles northwest of here, near Asbury.

The dead: Lloyd Thomas, 28 years old, assistant Joplin Meat Inspector, and "Dutch" Keller, 25, also of Joplin. Orville Martin of Pittsburg, Kan., was seriously injured.

Thomas and Keller were returning from Scammon, Kan., when their automobile and a truck loaded with gravel and driven by Martin collided.

Thomas died instantly, his body pinned in the wreckage of his car. Keller died in an ambulance bringing him to a Joplin hospital. Martin was taken to Pittsburg.

NEW EVIDENCE IN KILLING LAID TO VICTIM'S SISTER

Cartridge in Auto in Which Mrs. Marie Porter Is Accused of Shooting Brother, William Kappen.

STAINS ON CAR'S UPHOLSTERY FOUND

Murder Warrants Issued for Woman and A. R. Giancola—Her Extradition to Illinois Sought.

Two bits of evidence were developed by police yesterday to corroborate the statement of young Anthony Ralph Giancola that he was present when William Kappen was shot to death on the East Side July 3, a few hours before he was to be married. He named as the person who fired the shot, Mrs. Marie Porter, Kappen's sister, giving as her motive the fear that her brother's financee would be made beneficiary of $3300 insurance on his life then payable to her.

One of the corroborative items was a discharged .32-caliber cartridge found beneath the back seat of an automobile which the youth said the 37-year-old mother of four had him rent from a Washington boulevard agency with money she obtained by pledging furniture in her rooming house at 5028 Page boulevard. Research specialists, comparing it with test cartridges ejected from a .32-caliber automatic which Giancola said Mrs. Porter had used in the killing, said it had been fired from the same pistol.

Auto Upholstery Stained.

The other point of evidence was blood stains on the upholstery of the automobile. Although Giancola said he had washed the fabric before returning the machine, and employes at the agency also had tried to remove a large spot, the benzidine test showed the stains had been made by blood.

Police previously had established by records of the agency that the automobile had been rented to Giancola at 8 p. m. July 2 and returned at 7:18 p. m. the following day, having been driven 182 miles.

"This boy was taken in by a witch," Mrs. E. J. Giancola, the mother of the young man, said yesterday to a Post-Dispatch reporter. There were tears in the eyes of the dark-haired woman, apparently in her late 40's, and she seemed on the verge of collapse. More than that she would not say, and her husband, a tailor, was not at home. However, the boy's sister, Rita, a few years his junior, acted as spokesman for the family.

"My brother went to the Nativity parish school in West Walnut Manor, St. Louis County," she said, "and then he went to the Rankin school for a year. That was five years ago.

"He was a good boy. He liked to play cards at home, and he liked to go to dances. He often took me. He had been working as a bricklayer for Arthur R. Brunk Sr., a contractor, of 5466 Genevieve avenue."

Confirms Employment.

This was confirmed by Brunk's son, Arthur Jr., who said that young Giancola had been in his father's employ for the last six months. The younger Brunk said he had heard Giancola mention Mrs. Porter's name only a few times, and then only in connection with the fact that she had been his employer.

Neighbors spoke well of the young man, saying he was well behaved and that they had never noticed him in saloons or in bad company. He worked as a Republican precinct captain on last election day, they said.

Murder warrants were issued yesterday against Mrs. Potter and Giancola, by Justice of the Peace A. H. Schoenenberger at Belleville on complaint of State's Attorney Louis P. Zerweck. A request for the extradition of Mrs. Porter, who had steadfastly refused to make any statement or to waive extradition, was sent to Gov. Horner. Giancola announced he would not resist being taken to St. Clair County for trial.

The pistol with which the 21-year-old Giancola said Mrs. Porter shot her brother from the back seat as he sat in the front seat of the automobile the youth drove, was found hidden in a cigar box in the basement of Giancola's home at 5468 Genevieve avenue, where he had directed police to look. Police had learned he took a pistol from Mrs. Porter's home last Sunday.

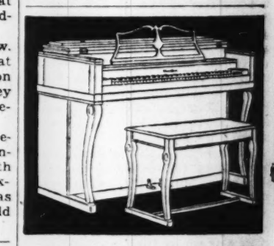
Account of Killing.

Kappen, an electrical worker, 36 years old, was at the flat he and his fiancee had furnished at 5273A Union boulevard shortly after midnight, according to Giancola's statement, when he and Mrs. Porter went there. He remained in the automobile while Mrs. Porter went in and returned to the machine with her brother after about half an hour. After several drinks at a South Broadway tavern and a long drive on the East Side, Mrs. Porter, still alone in the back seat, called her brother by name and shot him through the head as he turned, Giancola related.

"Well, that's over with," he quoted the woman as saying as Kappen's body fell across his knees.

At her direction, Giancola continued, he turned down a dirt road from State Highway 13 near Belle-

Quality GAS for LESS
PREMIUMS With Your Purchases
free
ASK FOR THE COUPONS
SURE HIT STATIONS
1828-30 Park Ave.
7th & Carroll
6123 S. Broadway
2752 Chouteau
6701 Fyler
1810 Park
1607 S. 12th
3142 Morganford
Premium Dept.



WORTHY..
... the new Wurlitzer Spinette with the Augmented Sounding Board.
The EXCLUSIVE Wurlitzer patented Augmented Sounding Board gives to this dainty little piano glorious tone qualities. . . . Full six octaves. Priced surprisingly low at ... $195
Easy Weekly or Monthly Terms
1006 OLIVE ST. Open Evenings
WURLITZER

DIAMONDS
Bought for Cash. Oldest exclusive Diamond Dealer in St. Louis. Pays highest prices.
SAMUEL KOBER
612-613 HOLLAND BLDG. CHestnut 7564

C.E.Williams
SIXTH and FRANKLIN
DOUBLE Eagle Stamps MONDAY
Don't Spend Your Life "TWO FEET FROM HAPPINESS," Enjoy—
The Sawyer Arch-fitting Naturalizers
Sizes 4 to 10 AAAA to D
Smart Sport Oxfords Straps, Pumps, Ties
$7.50 Values— $6.00
WHITE KID—WHITE BUCK—WHITE AND TAN
And Fine Black or Brown Kid. Including—
SCIENTIFIC SIZES 3 TO 11 — AAAA TO EEE

GLASSES ON CREDIT
NO MONEY DOWN
PAY ONLY 50c A WEEK
(Small Carrying Charge)
12th & Olive Store Only
No need to delay! Get your Glasses now. Enjoy perfect vision. Dr. R. L. Schreiner, Optometrist in charge.
UNION-MAY-STERN
OLIVE AT TWELFTH

Semi-Annual SALE!
DISCONTINUED STYLES REGULARLY $5 TO $6
Enna Jetticks
America's Smartest Walking Shoes Go Places Comfortably
$3.45 AND $3.95
Blacks, Browns, Blues and lots of WHITES.
Here's real "Bargain News" for every woman who wants to combine smart appearance and comfort at a big saving! And it only happens twice a year! Be sure to come early for the best selection.
Enna Jettick BOOT SHOP 807 LOCUST OPPOSITE POST OFFICE
John Alberts SHOE STORE 5988 EASTON WELLSTON
MAIL ORDERS FILLED

Ye Olde Tyme Comfort Shoes
Dress Specials WHITE KID BLACK KID $3.50
Sizes 4 to 10—AAA to D
Relief for Tired Tender Feet
In St. Louis Only at This Store
Mail Orders Filled

GIRL FOUND MURDERED IN YOUNG MAN'S ROOM

Strangled in Grandmother's Home at New Haven — Adopted Son Sought.

By the Associated Press.

NEW HAVEN, Conn., July 10.—The body of Estelle Feinberg, 16 years old, an orphan and a junior at the New Haven High School, was found late today in an attic room of her grandmother's home where she lived. There was a gash in her left temple.

Mrs. Bessie Moran, her grandmother, discovered the body in a bedroom used by Joseph Dumorad, 20, an employe of the Winchester Repeating Arms Co., whom she adopted 15 years ago, police said.

The police sought Dumorad for questioning. He had left home earlier in the day, announcing he was going to a friend's cottage on Lake Zoar to swim.

The girl's body was on the floor. On a bed in the room was a shirt covering a carpenter's hammer, the head of which was stained.

Police quoted the grandmother as saying she, Miss Feinberg and Dumorad ate together shortly after noon today, after which the girl said she was going to a side porch to read.

Dumorad said he was going upstairs to change his clothing preparatory to leaving and Mrs. Moran went to the furnished basement for the afternoon.

Mrs. Moran missed the girl about 1 p. m. and began a search of the rooms. She told Mary Capalis, 17, a roomer, of her discovery. Neighbors called police.

Following the viewing of the body by Deputy Coroner Nathan G. Sachs, police said signs of strangulation were present.

TWO MEN KILLED, ONE HURT IN ROAD CRASH NEAR ASBURY

Auto and Gravel Truck Collide; One of Victims Is Aid to Joplin Official.

By the Associated Press.

JOPLIN, Mo., July 10.—Two men were killed and one seriously hurt late today in a collision between a motor car and truck about 18 miles northwest of here, near Asbury.

The dead: Lloyd Thomas, 28 years old, assistant Joplin Meat Inspector, and "Dutch" Keller, 25, also of Joplin. Orville Martin of Pittsburg, Kan., was seriously injured.

Thomas and Keller were returning from Scammon, Kan., when their automobile and a truck loaded with gravel and driven by Martin collided.

Thomas died instantly, his body pinned in the wreckage of his car. Keller died in an ambulance bringing him to a Joplin hospital. Martin was taken to Pittsburg.



WORTHY..
... the new Wurlitzer Spinette with the Augmented Sounding Board.

The EXCLUSIVE Wurlitzer patented Augmented Sounding Board gives to this dainty little piano glorious tone qualities. . . . Full six octaves. Priced surprisingly low at . . . $195

Easy Weekly or Monthly Terms

006 OLIVE ST. Open Evenings

WURLITZER

ams DOUBLE Eagle Stamps MONDAY

ur Life "TWO FEET APPINESS," Enjoy—

The Sawyer Arch-fitting Naturalizers

$7.50 Values— $6.00

K—WHITE AND TAN n Kid. Including— 11 — AAAA TO EEE

Shoes



Mail Orders Filled

NEW EVIDENCE IN KILLING LAID TO VICTIM'S SISTER

Cartridge in Auto in Which Mrs. Marie Porter Is Accused of Shooting Brother, William Kappen.

STAINS ON CAR'S UPHOLSTERY FOUND

Murder Warrants Issued for Woman and A. R. Giancola—Her Extradition to Illinois Sought.

Two bits of evidence were developed by police yesterday to corroborate the statement of young Anthony Ralph Giancola that he was present when William Kappen was shot to death on the East Side July 3, a few hours before he was to be married. He named as the person who fired the shot, Mrs. Marie Porter, Kappen's sister, giving as her motive the fear that her brother's financee would be made beneficiary of $3300 insurance on his life then payable to her.

One of the corroborative items was a discharged .32-caliber cartridge found beneath the back seat of an automobile which the youth said the 37-year-old mother of four had him rent from a Washington boulevard agency with money she obtained by pledging furniture in her rooming house at 5028 Page boulevard. Research specialists, comparing it with test cartridges ejected from a .32-caliber automatic which Giancola said Mrs. Porter had used in the killing, said it had been fired from the same pistol.

Auto Upholstery Stained.

The other point of evidence was blood stains on the upholstery of the automobile. Although Giancola said he had washed the fabric before returning the machine, and employes at the agency also had tried to remove a large spot, the benzidine test showed the stains had been made by blood.

Police previously had established by records of the agency that the automobile had been rented to Giancola at 8 p. m. July 2 and returned at 7:18 p. m. the following day, having been driven 182 miles.

"This boy was taken in by a witch," Mrs. E. J. Giancola, the mother of the young man, said yesterday to a Post-Dispatch reporter. There were tears in the eyes of the dark-haired woman, apparently in her late 40's, and she seemed on the verge of collapse. More than that she would not say, and her husband, a tailor, was not at home. However, the boy's sister, Rita, a few years his junior, acted as spokesman for the family.

"My brother went to the Nativity parish school in West Walnut Manor, St. Louis County," she said, "and then he went to the Rankin school for a year. That was five years ago.

"He was a good boy. He liked to play cards at home, and he liked to go to dances. He often took me. He had been working as a bricklayer for Arthur R. Brunk Sr., a contractor, of 5466 Genevieve avenue."

Confirms Employment.

This was confirmed by Brunk's son, Arthur Jr., who said that young Giancola had been in his father's employ for the last six months. The younger Brunk said he had heard Giancola mention Mrs. Porter's name only a few times, and then only in connection with the fact that she had been his employer.

Neighbors spoke well of the young man, saying he was well behaved and that they had never noticed him in saloons or in bad company. He worked as a Republican precinct captain on last election day, they said.

Murder warrants were issued yesterday against Mrs. Potter and Giancola, by Justice of the Peace A. H. Schoenenberger at Belleville on complaint of State's Attorney Louis P. Zerweck. A request for the extradition of Mrs. Porter, who had steadfastly refused to make any statement or to waive extradition, was sent to Gov. Horner. Giancola announced he would not resist being taken to St. Clair County for trial.

The pistol with which the 21-year-old Giancola said Mrs. Porter shot her brother from the back seat as he sat in the front seat of the automobile the youth drove, was found hidden in a cigar box in the basement of Giancola's home at 5468 Genevieve avenue, where he had directed police to look. Police had learned he took a pistol from Mrs. Porter's home last Sunday.

Account of Killing.

Kappen, an electrical worker, 36 years old, was at the flat he and his fiancee had furnished at 5273A Union boulevard shortly after midnight, according to Giancola's statement, when he and Mrs. Porter went there. He remained in the automobile while Mrs. Porter went in and returned to the machine with her brother after about half an hour. After several drinks at a South Broadway tavern and a long drive on the East Side, Mrs. Porter, still alone in the back seat, called her brother by name and shot him through the head as he turned, Giancola related.

"Well, that's over with," he quoted the woman as saying as Kappen's body fell across his knees.

At her direction, Giancola continued, he turned down a dirt road from State Highway 13 near Belleville and dragged the body to the ditch where it was found and then returned to St. Louis.

Since last April, Giancola said, Mrs. Porter had importuned him to kill her brother, suggesting that he be poisoned and offering $800 from the proceeds of his insurance. He was to receive this sum, he added, for his part in the murder as finally planned.

Result of Routine Investigation.

Officers given credit for the arrests by Chief of Detectives Carroll were Detective Sergeant John Sinclair, Detectives Harold Bohlen and James Ogden and Deputy Sheriff Frank A. Kerrigan of St. Clair County.

Kerrigan attributed their success in obtaining Giancola's statement to close application to routine investigation. By questioning relatives and friends of Mrs. Porter, he said, they learned that she was beneficiary of his insurance and that she had made several unsuccessful efforts to arrange a meeting with him.

Other information gained from such sources was that she was in straitened financial circumstances, as shown by recent mortgages placed on her automobile and furniture, and that she had been seen frequently in the company of Giancola. The youth, they heard, was the owner of a pistol of the type that would cause a wound like Kappen's.

After persistent denial by Giancola of knowledge of the crime, the questioners observed that he frequently scratched his wrists. A skin eruption was noticed. A police physician said it was caused by ivy poisoning. Giancola said he did not know where he could have gotten it.

Recalling a rank growth of poison ivy at the place where Kappen's body was found, the officers told the youth they would show him a picture of the place.

He shuddered when they showed him a picture of Kappen's body as it was found, and announced he was ready to make a statement.

Kappen's body was found the afternoon of the day he was to have been married at St. Anthony's Catholic Church at 10 a. m. When he failed to appear at the home of his fiancee, Miss Irene Traub, 4137 Nebraska avenue, at 8 a. m., a search was started and the news of his disappearance announced to waiting wedding guests at the church.

Glasses Trap Burglar



—By a Post-Dispatch Staff Photographer.

JOSEPH PAUL MURAWSKI

FORMER convict, wearing the glasses he lost in a scuffle when interrupted Tuesday night in a burglary at the home of Carl R. English, 607 Westgate avenue, University City. Police traced the glasses through the firm which sold them to Murawski.

GRACE THOMASSON'S NO. 7 SUES HER TO GET BACK $8400

Says Marriage, Now Annulled, Was Result of "Mercenary Desire to Defraud."

Grace Caroline Thomasson's seventh husband, R. F. Fledderman, filed suit against her yesterday in Circuit Court, trying to get back $8417 she got from him during their May-to-December romance last year.

Fledderman's petition lists 57 items of expenditure, including insurance premiums, flowers, payments on an automobile, advances to Mrs. Thomasson's lawyers and a hotel bill "during her faked illness." He seeks return of the money because their marriage, since annulled, was the result of her "purely mercenary desire to defraud."

Nominal defendants in the suit are the Boatmen's National Bank, executor of the estate of Hugh W. Thomasson, and three lawyers to whom, Fledderman's petition states, Mrs. Thomasson assigned $20,000 of the $50,000 she received in settlement of her claim as Thomasson's widow. The assignment, Fledderman charges, was for the purpose of defrauding creditors.

DRIVER FINED IN ACCIDENT

W. C. Harrelson Assessed $300 on Charge of Carelessness.

William C. Harrelson, a railway mail clerk, 5653A Wells avenue, was fined $300 yesterday by Police Judge James F. Nangle on a charge of careless driving growing out of an accident May 7 when August Markert, a painter, 905 Market street, was struck and injured in the 2300 block of Olive street.

Markert testified he saw no automobile when he started from a safety zone after getting off a street car, yet was hit before he reached the curb. Harrelson testified Markert ran in front of him. He appealed.

FULTON RESIGNS AS ROLLA SCHOOL OF MINES HEAD

Retirement of Director for 17 Years Accepted by Board of Curators; Vacation Granted.

Dr. Charles Herman Fulton, director of the Missouri School of Mines and Metallurgy at Rolla for the past 17 years, resigned yesterday and his resignation was accepted by the board of curators of the University of Missouri, which controls the school, at its meeting here at Hotel Statler.

Dr. Fulton told the Post-Dispatch by telephone from Rolla that his resignation was voluntary, but it is known that his administration in recent years has been the object of criticism by both faculty and alumni groups.

He was granted a leave of absence with pay for the academic year 1937-38 and was appointed as a research professor of metallurgy at the school for the following year. After that, having reached the age of 65, he said he would in all probability retire on a pension from the Carnegie Endowment for Teaching. Dr. Fulton's salary has been $7200, subject to a 15 per cent reduction. His successor has not yet been named.

However, Dr. F. A. Middlebush, president of the University of Missouri, said last night at Columbia that "action will be taken at once" toward finding a new director for the school.

Regime Has Been Under Fire.

For the last five years Dr. Fulton's regime has been under fire. A faculty committee was organized in 1932 to investigate and a person thoroughly conversant with the school's internal affairs told the Post-Dispatch that "the leading engineers in the school were dissatisfied with Dr. Fulton's administrative educational policy."

An alumni committee was formed in 1933 at the instigation of Daniel C. Jackling, head of the Utah Copper Co. and one of the school's most widely known graduates. This committee made representations to Gov. Park at the time and succeeded in having John K. Walsh of Webster Groves, a graduate of the school, appointed to the Board of Curators.

The alumni committee's grievances were partly with the school's administration and partly with its athletic affairs. As one member of the alumni committee put it: "Dr. Fulton's administration in the last years unfortunately corresponded with an athletic decline." A few weeks ago it was announced that Gale Bullman, assistant football coach at Washington University, would become athletic director at the school, succeeding Harold Grant.

Dr. Baysinger Resigns.

Dr. Fulton was graduated from the school of mines at Columbia University in New York in 1897. After teaching at Columbia and the University of Wyoming he went to the South Dakota School of Mines at Rapid City in 1900. He was president there from 1905 to 1911 and taught at the Case School of Applied Science in Cleveland from 1911 to 1920, when he came to Rolla.

The Board of Curators also received and accepted the resignation of Dr. S. L. Baysinger as director of the school's hospital and as professor of hygiene.

It also announced that it had reduced registration, hospital, and laboratory fees at the school from $45 to $40 and abolished the $10 matriculation fee. At a meeting 10 days ago the board had reduced the fees at the University of Missouri on an average of 30 per cent.

TWO YOUTHS WITH PISTOL ARRESTED IN STOLEN AUTO

One Had Escaped From Indiana Reformatory; Planned Robberies Here.

Two young men, arrested on suspicion early yesterday in a parked automobile at Hadley and North Market streets, told police they had arrived in the city a few hours before and had intended "pulling a few stickups" while here. One of them had in his pocket a loaded .32-caliber automatic pistol, police said.

One of the youths, who identified himself as Charles Hall, 19 years old, of Washington, Ind., told police of the North Market Street District he escaped July 2 from the Indiana State Reformatory at Pendleton, where he was sent last January under a one to 10-year sentence for automobile theft. After stealing an automobile in Indianapolis, he continued, he drove to Washington where he met his companion, who told police his name was James Scholl, 18, and the two made several trips in the car, arriving in St. Louis Friday night.

Police said they would be held for Federal prosecution for violation of the Dyer act, or would be prosecuted here for carrying concealed weapons. Indiana authorities also were notified.

ZOO TO FEED PYTHON AGAIN

Blondie Simply Won't Eat, So Forcing Resumes Wednesday.

Blondie, the Zoo's 19-foot reticulated python that won't eat, will have one of its infrequent meals Wednesday. The snake will be forcibly fed with 14 pounds of ground meat on the lawn west of the reptile house at 1:30 o'clock in the afternoon.

Bride of St. Louis Millionaire



—Jules Pierlow Photo.

MRS. J. D. WOOSTER LAMBERT

WOOSTER LAMBERT WEDS MRS. TURNER

Millionaire and Former Wife of St. Louis Broker to Live in New York.

Special to the Post-Dispatch.

NEW YORK, July 10.—J. D. Wooster Lambert, multi-millionaire sportsman of New York and St. Louis, and Mrs. Mary Miller Turner, formerly of St. Louis, were married in the Municipal Chapel here this morning by a deputy city clerk.

It was Lambert's third marriage, the first two having ended in divorce; it was Mrs. Lambert's second. The bride is the divorced wife of W. Pelham Hoxton Turner, St. Louis broker.

Witnesses at the ceremony were Mr. and Mrs. Horace Davis of New York. Mrs. Davis is the daughter of Mr. and Mrs. Arthur C. Garrison of St. Louis.

Mr. and Mrs. Lambert will sail Wednesday for Europe on the Normandie. They will reside in New York when they return in the fall.

In obtaining the marriage license Lambert gave his age as 48 and his residence as the Park Plaza Hotel in St. Louis. Mrs. Turner said she was 39.

Lambert's first wife, who was Miss Julia Marion Turner, divorced him in 1924 and is now Mrs. Sydney T. Allen of Paris. His second wife, Mrs. Emily Milliken Lambert, daughter of the late John T. Milliken, millionaire chemical manufacturer, divorced him last Dec. 17. She obtained gross alimony of $1,600,000 and sole custody of their two children.

Mrs. Turner, who was Miss Mary Miller Brown of Lexington, Ky., obtained her divorce from Pelham Turner in September, 1934. She has a daughter, 13 years old.

MRS. FRANK E. WILLIAMS GRANTED DIVORCE AT TROY

Wife of St. Louis Lawyer Obtains Custody of 16-Year-Old Daughter.

Mrs. Grace Williams obtained a divorce yesterday at Troy, Mo., from Frank E. Williams, member of the St. Louis law firm of Fordyce, White, Mayne & Williams. She alleged general indignities.

She told Circuit Judge Edgar B. Woolfolk that her husband had declined to escort her to social functions or places of amusement and during the last year had exhibited no affection for her. They were married in Detroit in 1919 and lived at 6311 Waterman avenue until separation last month.

Mrs. Williams obtained custody of a 16-year-old daughter, Shirley Ellen. A property settlement was made out of court. Williams filed a general denial, but did not appear to contest the suit.

JUDGE FREES WOMAN DRIVER ARRESTED BY HER HUSBAND

Policeman's Wife Acquitted but Other Motorist in Crash Is Fined $50.

Mrs. Genevieve Kaufman, 6581 Hoffman avenue, who was arrested for careless driving May 28 by her husband, Patrolman Louis Kaufman Jr., was acquitted of the charge by Police Judge James F. Nangle yesterday. The driver of an automobile which collided with hers, Charles Stuever, 7418 South Grand boulevard, was fined $50 for careless driving.

Mrs. Kaufman and Stuever were arrested when Patrolman Kaufman, answering a routine radio call, found the machines damaged at Hoffman and Tamm avenues. Yesterday each testified the other was driving at excessive speed. Stuever, a contractor, was convicted of careless driving six months ago.

MAN WHO KILLED 3 GIRLS FOUND SANE

Five Alienists Report Albert Dyer's Mentality Only Slightly Under Normal.

By the Associated Press.

LOS ANGELES, July 10. — Five alienists reported today that Albert Dyer, confessed killer of three little Inglewood girls, is sane.

Deputy District Attorney Eugene Williams said the substance of the prosecution alienists' findings is:

"Dyer is sane. His intelligence is only slightly below average. He knew what he was doing. He has no hallucinations but is a sadist and sexual pervert."

Williams said the reports will be presented in court Monday when Dyer, 32-year-old W P A school crossing guard, appears to plead to grand jury indictments.

Three defense alienists also will submit reports.

SMOKE CONTROL LAW UPHELD IN FEDERAL COURT

Judge Moore Refuses to Grant Injunction to Prevent City's Enforcement of Measure.

The validity of the new St. Louis smoke control ordinance, requiring the washing of low-grade soft coal produced in nearby Illinois fields, was upheld in an opinion yesterday by United States District Judge George H. Moore, denying the application of two coal mine operators for an injunction to prevent the city from enforcing the measure.

Judge Moore ruled that the law was not, as the mine operators had contended, an unreasonable interference with interstate commerce but a proper regulatory measure enacted under the police power of the city for public health and welfare.

While denying the injunction sought, the Court issued an order restraining city officials from interfering with the shipment through the city of coal destined for sale and consumption outside of St. Louis.

Judge Moore's decision upholding the measure ended the first court test of the act. The injunction suit was instituted by Samuel White and Samuel Sergent, partners in the Bell Heat, Coal and Mining Co., at Cooper Station, near Belleville.

The mine operators and the city offered conflicting testimony as to the value of washing coal to reduce the sulphur and ash content of smoke. Judge Moore decided that washing would reduce the sulphur and ash content and increase the efficiency of the coal in heating.

Judge Moore found also, his opinion stated, that "the emission of smoke and its component gases, fumes and ash results in great loss and damage to property in the city of St. Louis, is a public nuisance and is detrimental to public health."

White and Sergent introduced testimony that washing the coal screenings produced at their mine would be prohibitively expensive and would do relatively little to reduce smoke. The ordinance requires washing of screenings and hand-picking of larger sizes of coal which contains more than 2 per cent of sulphur and 10 per cent of ash.

THIRD DEPARTURE



—Associated Press Wirephoto.

MISS IDA SLEDGE.

MAN KILLED IN CRASH OF AUTO AND TROLLEY

Jason A. Skinner Dies in Hospital After Collision at Gravois and Alma.

A head-on crash between an automobile and a Cherokee street car at Gravois and Alma avenues at 4 a. m. yesterday resulted in the death of the driver, Jason A. Skinner, a plumber, who died an hour later at City Hospital of skull and internal injuries.

Joseph King, operator of the one-man street car, told police that Skinner swerved onto the tracks in the path of the street car, which was eastbound. The machine, a 1928 coupe, was wrecked and Skinner was thrown out. Windows in the street car were broken by the impact.

Skinner, 39 years old, a World War veteran, was separated from his wife. He resided at 4560 Oakland avenue with his mother, Mrs. Mary Skinner.

Woman Loses $8125 on Train.

NEW YORK, July 10.—Anna Walsh, 30 years old, social worker, told police today she lost $8125 which she withdrew from her savings account in one bank to transfer to another. She said the money disappeared on a subway train but she did not know when or how.

WARNED OF BLOODSHED C I O AID LEAVES AGAIN

Twice-Evicted Society Woman May Seek N L R B Protection in Tupelo, Miss.

By the Associated Press.

TUPELO, Miss., July 10. — Reporting a warning that "bloodshed would ensue" unless she left town permanently, Ida Sledge, Memphis society woman and union organizer, left town tonight with the declaration that she would return.

She had declared her intention to remain pending further orders from union officials, despite her ejection last night for the second time in three weeks. She is an organizer for the International Ladies' Garment Workers' Union, C I O affiliate.

She had said she was determined to stay "until my work is accomplished."

Friends said Miss Sledge, 28 years old and a Wellesley graduate, would meet representatives of the National Labor Relations Board at Kosciusko, Miss., before returning here Sunday or Monday. They added the C I O hoped to protect her through having a subpena issued for her as a Government witness before the labor board, thus giving her the Government's "full protection."

Both the labor group supporting Miss Sledge and a "vigilante" committee of citizens, refusing to allow the use of their names, said there was danger of a clash if Miss Sledge attempts to return here and remain.

Miss Sledge was escorted to the county line June 18 by girl workers at the Reed Brothers' Manufacturing Co.

She returned Tuesday with 12 volunteer organizers, attending an N L R B hearing and staying on with Miss Josephine Smith and Mrs. L. H. Scott to do organization work.

All three were sent out of town yesterday with the warning that if they came back again "most drastic action" might be taken.

"The group included numerous prominent business people," Miss Sledge said today. "They came to the hotel and escorted us to taxicabs which took us to Pontotoc.

"I returned to Tupelo for my car, and drove back to Pontotoc."

There, she said, unionists persuaded her to return to Tupelo and stop with friends in the "milltown" section.

"We have not been hurt at all," Miss Sledge said.

Mayor J. P. Nanney said he had received no complaint concerning last night's ejections.

"I don't know whether there will be trouble if Miss Sledge remains," he said.



Don't Wait for This — To Get Ready for This

Now When Prices Are Lowest---Is the Time to Buy One of These

FURNACES

WITH A 20-Year Guarantee



This Amazingly Low Price Good Only While Stock on Hand Lasts!

$56.75 18-Inch Size. And More for the Larger Sizes

Scientifically correct in every detail of design and construction. Install one of these fine furnaces NOW while prices are low . . . much lower than they'll be in the Fall. Do it now while workmen are not busy and are able to do a more careful job.

NO PAYMENTS TILL OCTOBER

THEN PAY ONLY $4.45 A MONTH

This Includes the Carrying Charge

A Phone Call Will Bring Our Representative

CEntral 4400 GRand 9400

FREE ENGINEERING SERVICE

Let Central Hardware's heating engineers assist you with your heating problems. No cost or obligation. Just call GRand 9400 or CEntral 4400.

Enjoy Automatic Heat With a Coal Stoker

Enjoy clean, smokeless, automatic heat from cheap stoker coal with a Central Hardware STOKER. Installed in your old or new furnace for just a few dollars a month and you need make no payments until October.

CENTRAL HARDWARE CO. 811 N. Sixth St. 1616 S. Kingshighway 6301 Easton Ave.

STEEL COMPANIES TO OPEN REST OF MILLS THIS WEEK

Sheet & Tube Announces It Will Resume Operations at Strike-Closed Indiana Harbor Plants.

"WE WON'T SIGN WITH ANYBODY"

Republic to Start Work Again at Pittsburgh, Canton and Cumberland (Md.) Units.

By the Associated Press.

CLEVELAND, O., July 10.—Youngstown Sheet & Tube Co. plans to reopen its Indiana Harbor (Ind.) plants next week and Republic Steel Corporation has made arrangements to resume operations at Pittsburgh and Cumberland, Md.

These are the only steel mills remaining idle as a result of the strike in seven states which at its height affected a sixth of the nation's steel production, and made nearly 100,000 men idle in mills and affiliated mines.

"We will open next week at Indiana Harbor," Vice-President J. C. Argetsinger of Sheet & Tube said. "Our position is unchanged. We will not sign with anybody. We are obeying the law."

Sheet & Tube had announced previously it would not reopen in Indiana until authorities gave the company and its workers ample protection. There was no indication tonight what, if any, special arrangements had been made by Indiana authorities for the announced reopening.

The company has said from the beginning that it would sign no bargaining contract with the C I O Steel Workers' Organizing Committee. This also was the stand of the other three affected companies, Republic Steel, Bethlehem Steel Corporation, and Inland Steel Co. Inland, however, agreed to an arbitration procedure which reopened its plants with union sanction. Most of the other plants have been reopened under National Guard protection.

B. F. Handloser, general manager of Republic's Dilworth Porter division, at Pittsburgh, said he expected "no difficulty" in reopening that plant Monday to 300 workers.

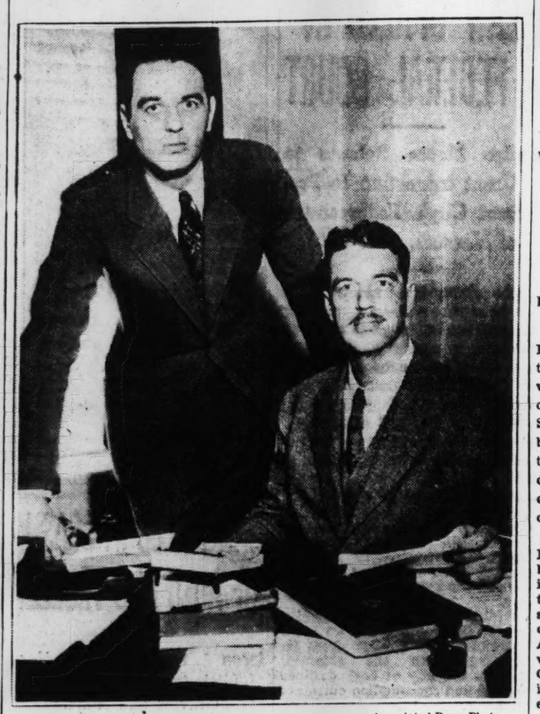
In Cumberland, Md., Mayor Thomas W. Koon refused to admit C I O organizers to a workers' conference he had called with a view to reopening Republic's Taylor tin plate mill.

Republic Steel Corporation announced it will reopen its Canton tin plate division Monday morning, calling about half of its 500 employes back to work.

This is last of the corporation's eight divisions in the Canton-Massillon territory to be reopened.

All National Guardsmen, except one company have been withdrawn from Canton and Massillon.

Publishing Paper Under Police Guard



—Associated Press Photo.

JAMES SCRIPPS (standing) and E. W. SCRIPPS, TREASURER and publisher, respectively, of the Seattle Star, where the newspaper guild is out on strike.

EIGHT STRIKERS RETURN TO WORK ON SEATTLE STAR

Paper Publishes Second Consecutive Day's Editions as Deadlock Continues.

By the Associated Press.

SEATTLE, July 10.—Negotiations between the striking American Newspaper Guild and the Seattle Star continued deadlocked tonight, but Publisher E. W. Scripps announced eight strikers voluntarily had returned to work and will be paid for the time they lost.

The paper, which was closed last Saturday, published a second consecutive day's editions today under a small police guard.

Scripps said returning strikers were members of the circulation and business departments. Skeleton news and advertising staffs published today's editions and they were distributed without difficulty, the management announced. There were full crews in other departments.

The Guild members walked out a week ago today after a jurisdictional dispute with the teamsters union over membership of circulation employes in the Guild.

Asserting the strike has aspects of a lockout, striking Guildsmen announced they were preparing to file new chargesl against the newspaper with the National Labor Relations Board.

Taking issue with the announcement by the management, Guild officials said that to their knowledge no striking employes had returned to work.

C I O AFFILIATE TO BARGAIN FOR WESTINGHOUSE WORKERS

Named Exclusive Agency of 11,500 Employes at East Pittsburgh.

By the Associated Press.

PITTSBURGH, Pa., July 10.—The United Electrical and Radio Workers of America, C I O affiliate, obtained certification today from the National Labor Relations Board as exclusive collective bargaining agency for 11,500 East Pittsburgh employes of Westinghouse Electric and Manufacturing Co.

Regional Labor Board Director Charles T. Douds said the union's membership included 7200 of the workers.

The Labor Board's announcement at Washington said the company had indicated its willingness to bargain with the union if the board found it represented a majority.

The International Brotherhood of Electrical Workers, affiliate of the American Federation of Labor, and an independent employes' group had challenged the union's claims, but declined to appear against it at a Labor Board meeting.

C I O DENIED 'MASSACRE' FILM

Union Director Says Paramount Infringes on Civil Rights.

Bert Tavender, regional director for the Committee for Industrial Organization here, protested yesterday against the refusal of the Paramount Co. to rent the Chicago Memorial day "massacre" film to the United Electrical and Radio Workers of America, a C I O union, for a showing at a union meeting.

The protest declared that the refusal of the company to release the film constitutes a denial of civil rights and is an attempt to suppress the records of the Civil Liberties Committee of the Senate. A copy of the letter, addressed to the Paramount company, was sent to La Follette, as chairman of the committee.

C I O Lawyer Beaten in Dallas.

DALLAS, Tex., July 10.—W. J. Houston, local attorney for the C I O, was beaten in a street fight downtown here today. Police stopped the fight. The C I O has been attempting to unionize the Ford Motor Co. branch plant here.

HAMILTON-BROWN BOSS WARNED HIM, UNION MAN SAYS

William Gerling Testifies He Was Told When You All Are Signed, "Plant Doors Will Be Locked."

By a Staff Correspondent of the Post-Dispatch.

UNION, Mo., July 10.—Labor Board attorneys announced today that they had completed groundwork testimony in the hearing of charges that the Hamilton-Brown Shoe Co. had engaged in unfair labor practices in its plant here, and that evidence next week would be devoted largely to mass discharges of workers and the inner workings of an alleged company union.

The hearing, conducted by the National Labor Relations Board, began here Thursday. Testimony in the first three sessions involved to a large extent the dismissal of six leaders of the newly formed local of the United Shoe Workers of America. The union is affiliated with the Committee for Industrial Organization. Complaints charge illegal dismissal of about 200 other employes.

Last witness today was William Gerling, who said he was discharged June 3 because of his membership in the union. On May 4, he declared, he was called into the office of Charles Jannings, plant superintendent, and that the door was closed and locked. Jannings protested against the employe's activities in signing new members, Gerling testified.

Gerling, one of the most articulate of witnesses called so far in the hearing, quoted Jannings as saying: "Every man you sign, you turn the key that much farther. When you get them all signed, the plant doors will be locked."

In cross-examination, Luke E. Hart, president of the shoe company, asked if members of the C I O affiliate still were not employed at the Hambro plant. Gerling replied that only those who had signed for membership in the "company" union had retained their jobs. Those who refused to sign were summarily discharged, he asserted.

Threatened to Close Plant.

Jess Crews, former cutting room employe at the Hambro plant, testified concerning a similar conversation with Jannings on May 10. The superintendent, Crews asserted, threatened to close the plant here if he failed in efforts to "bust up" the union.

David C. Shaw, Labor Board attorney, told a Post-Dispatch reporter, that he would attempt next week to show great pressure of public opinion was exerted against union men. He said several issues of the Franklin County Tribune, a weekly newspaper, would be introduced in evidence.

On June 25, the paper published an "extra," which declared the company had signed a closed shop contract with the Commercial Shoe Workers' Organization, an independent union. A part of the headlines read: "Representative committee of Commercial Shoe Workers' Organization forces Luke Hart, president of Hamilton-Brown, to sign contract this morning—closed shop principle invoked."

Quotation From Article.

The article said ,in part: "Early in April a decided minority of employes, aided by men in St. Louis, connected in some capacity with the C I O, attempted to induce the majority of employes to join a local branch of the C I O, and employed present-day methods of intimidation, misrepresentation and coercion.

"However, the leaders of the move were not in reality employes of Hambro, and the only results of their campaign apparently is the loss of upwards of $75,000 in payroll."

After praising leaders of the new organization, the article said the Commercial Shoe Workers' Organization was composed of "men and women who make their home in Union and are interested in its growth and development, and have no selfish motive in representing their fellow workers."

Closing of Plant Anticipated.

In another article, published May 21, the paper discussed the labor situation, saying, 'From all reports (the trouble) will close Hambro factory indefinitely unless some agreement is reached soon. Thousands of pairs of shoes originally scheduled for Hambro have been sent to Columbia and Boonville factories, and it is rumored that Hamilton-Brown is considering opening its factory at Owensville."

Freedom from labor troubles was the real reason for opening of shoe plants in Union and Franklin County, the paper said. The movement was "doomed to failure because of the type of people in Union, Mo.—lovers of freedom and conscious of the harmful effects of dictation by agitators."

What Shaw Will Try to Show.

Shaw said he would attempt to show that the newspaper, business men and civic groups sided with the company in efforts to suppress organization of the workers. He declared the Commercial Shoe Workers' Organization was sponsored by the management.

On June 29, the complaints allege, 125 employes were discharged because of their refusal to join Commercial Shoe Workers. Shaw asserted that smaller groups were discharged earlier when they failed to sign pledges of loyalty to the company. The attorney said membership records of the C I O affiliate, now in evidence, would be used later to show that all those discharged were members of the union.

The hearing will be resumed at 10 a. m. tomorrow.

DR. TESLA, AT 81, TELLS OF HIS DEVICE TO SIGNAL TO STARS

Expects to Claim French Prize for Means of Interplanetary Communication.

Special to the Post-Dispatch.

NEW YORK, July 10.—Dr. Nikola Tesla, the noted inventor, was 81 years old today, and, following his custom, he discussed his year's work and made some predictions for the future at a luncheon given in his honor.

He paid his respects to partisans of the Einstein relativity theory while explaining his "dynamic theory of gravity," declaring that his discovery will "put an end to idle speculation and false conceptions such as that of 'curved space'."

But it was to his machine for communicating through inter-stellar space that Dr. Tesla devoted most of his remarks, terming it "the triumph of the age," and the achievement for which his name will be longest remembered.

"I have devoted much of my time during the years past," he said, "to the perfecting of a new small and compact apparatus by which energy in considerable amounts can now be flashed through inter-stellar space to any distance without the slightest dispersion.

"I had in mind to confer with my friend, George E. Hale, the great astronomer and solar expert, regarding the possible use of this invention in connection with his own researches, and I am going to do it.

"In the meantime, however, I am expecting to put before the Institute of France an accurate description of the devices with data and calculations and claim the Pierre Guzman prize of 100,000 francs for means of communications with other worlds, feeling perfectly sure that it will be awarded to me."

Dr. Sigmund Freud Ill.

By the Associated Press.

VIENNA, July 10.—Dr. Sigmund Freud, famed psycho-analyst, is ill with a heart affliction, his physician announced tonight. Dr. Freud was 81 years old on May 6. His theory that nervous troubles and worries are attributable to sexual impulses and civilization's restraints is known throughout the world.

MEN HIRED AS STEEL MILL GUARDS TESTIFY

N L R B Witnesses Say Agency Told Them They Were to Protect Inland Property.

By the Associated Press.

CHICAGO, July 10. — Two witnesses testified today before a National Labor Relations Board trial examiner that they were hired as "guards" by a detective agency and were told they would be called for duty at the Inland Steel Co. plant in East Chicago, Ind.

The witnesses, John Chesko and Tony Yovetich, named the Calumet Protective Association of Gary, Ind., as the agency which employed them. Yovetich quoted James Grainer, who he said took their applications, as saying they would "protect Inland property."

Neither went to work, they said, because the C I O strike was ended by a truce and 12,500 men went back to work last week.

I. S. Dorfman, labor board attorney, told Examiner Charles A. Wood the witnesses' testimony was to support the labor board charge that the Inland Co. "intimidated" employes in violation of the Wagner Labor act.

The examiner overruled a motion by Ernest S. Ballard, Inland attorney, to exclude their testimony on the ground no showing was made that the company had anything to do with their employment.

After today's session, which concluded the second week of the Inland hearing, Dorfman said he would request District Attorney Michael L. Igoe to prosecute a third witness for perjury. This witness, Steve Ivan of Hammond, Ind., denied on the stand that he had been coerced by the company into resigning from the C I O and joining an independent union. Ivan asked that he have protection in leaving the hearing room, but departed before the arrival of a Deputy United States Marshal summoned by Wood.

PRESIDENT'S MOTHER IN ITALY

Sails to Genoa From Naples; John Roosevelt Goes to Rome.

By the Associated Press.

NAPLES, July 10.—Mrs. Sara Delano Roosevelt, mother of the President, sailed from here for Genoa tonight after visiting Naples and Pompeii. Accompanied by her grandson, John, she is on a European vacation.

She received an enthusiastic welcome when she stepped ashore here from the liner Conti di Savoia. United States Ambassador William Phillips and Mrs. Phillips took her on an afternoon tour of the city and she later motored to Pompeii, where, carried in a portable chair, she visited several sections of the ancient city. John motored to Sorrento and played golf with friends before proceeding to Rome to visit for several days.

STRIKE SETTLED, CONTINENTAL CAN CO. TO REOPEN TONIGHT

Subsidiary Plant Also to Resume Operations; Union Head Says 2500 Workers Will Return.

By the Associated Press.

CANONSBURG, Pa., July 10.—The Continental Can Co. and its subsidiary, Standard Tinplate Co. will resume operations tomorrow night as a result of a strike settlement reached today.

D. B. Geeseman, general manager of the plants, and President R. R. Cummins of the Amalgamated Association of Iron, Steel and Tin Workers said the 2500 employes would return to work. They declined to comment on the details of the agreement which ended the strike that was called last night.

Differences arose during two days of negotiations over wage differentials of the Continental plant, the company stated, adding that the union had been offered a contract as bargaining agent for its members. Cummins had said he expected "an amicable adjustment to be reached."

RELIEF FOR Troubled BIFOCAL WEARERS

NO BLIND AREA — NEW SCIENTIFIC SHAPE — NO JUMP

New Panoptik Bifocals give amazing eye comfort for seeing both near and far. Come in and let us show you their many advantages.

Erker's
610 OLIVE 518 N. GRAND

RCA Victor GIVES YOU ELECTRIC TUNING!

8-11K $154.95 EASY TERMS

PUSH A BUTTON... THERE'S YOUR STATION!

FREE HOME Demonstration Phone CH. 6815

Big Trade-in on Your Old Set

A World-Wide Radio of Amazing Range and Power

Now your family can afford radio's latest sensation — Electric Tuning! Push the button — there's your station, easily — perfectly! The gorgeous-toned Sonic-Arc Magic Voice is a thrill you shouldn't miss!

ARMCHAIR CONTROL

—tune your radio from your easy chair

Eight push buttons and windows with call letters showing stations are duplicated on this panel — to tune in your program just press the button — changeable at will—a wonderful convenience.

Armchair Control $14.50 Additional

New 1938 RCA Victor Radios $24.95 to $259.95

AEOLIAN COMPANY of MISSOURI
W. P. CHRISLER—PRESIDENT
1004 OLIVE STREET
OPEN EVENINGS — Small Charge on Time Sales

Eloquent EVEN IN SILENCE

EVEN before your heart warms to its rich, vibrant tone... even before your fingers discover its human and understanding responsiveness... you sense that the Baldwin Piano is an inspired and inspiring instrument. Something of its character, of the patient craftsmanship built into it, is revealed as you stand before it. Some voice *within you* says, "I must have a Baldwin."

There's more than music in a Baldwin

Grands from $895

BALDWIN PIANOS
1111 Olive St. Open Evenings

Summer Baby Special
One 8x10 With Each Order of One Dozen Photographs. While you are about it, get a good picture as low as $6.00 Per Dozen
GERHARD SISTERS
Blue Ribbon Winners at Photographers' National Exhibition
3622 Olive St. JEfferson 2747

Install Your Heating Plant Now!

BE ASSURED OF HEAT WHEN WINTER COMES WITH AN AMERICAN HOT-WATER HEATING SYSTEM

Completely Installed as Low as $325

Act Now Before Prices Advance

THE AMERICAN WARM AIR FURNACE

Installed to your present system of piping, in the average 6-room house, as low as $95

Investigate This Modern Designed Furnace Now

SPECIAL OFFER—NO PAYMENTS TILL FALL—THEN TERMS TO SUIT

For Perfect Heating Satisfaction, Phone or Write

AMERICAN HEATING ENGINEERING CO. INC.
919 N. 12th Street CHestnut 6844

HENRY SHAW DID MORE

for St. Louisans than any man who ever lived here. He believed firmly in real estate. Finance your own home through an association of home owners. Don't let the lure of low interest take your home away some day. We have financed many happy homes since 1889. State supervision. Member Federal Home Loan Bank.
SAVE WITH US

REAL ESTATE BUILDING AND LOAN ASSOCIATION
311 North Tucker St. MAin 3929

PONTIAC AMERICA'S FINEST LOW PRICED CAR!

Says ARTHUR FIFOOT Hartford, Conn.

"FOR YEARS I'VE WANTED A BIG EASY-RIDING CAR AND NOW I CAN EASILY AFFORD IT"

"SUCH EXTRA VALUE FOR ONLY 15¢ A DAY* MORE IS NOTHING SHORT OF AMAZING"

*Based on 18 months terms in 168 representative cities, the average difference in monthly payments between a Pontiac De Luxe six 2-door sedan and the same model of the next lower-priced cars is only 15 cents a day! And when you consider its extra beauty, size and comfort, its extra quality and safety features—and its truly amazing economy, it is easy to understand why Mr. Fifoot, as well as thousands upon thousands of people are amazed at the extra value they get in America's finest low-priced car. Drive it yourself—and see!

PONTIAC MOTOR DIVISION
PONTIAC, MICHIGAN
General Motors Sales Corporation

GENERAL MOTORS TERMS TO SUIT YOUR PURSE

"THE MOST BEAUTIFUL THING ON WHEELS"

ADD 15¢ A DAY TO THE PURCHASE PRICE OF THE NEXT LOWER-PRICED CARS AND GET A PONTIAC WITH...

EXTRA inches of trunk space allowing 50% more luggage.
EXTRA inches of leg room, to let you relax in comfort.
EXTRA inches of seat width, providing elbow room for all.
EXTRA miles per gallon, to give you peak economy.
EXTRA Knee-Action smoothness, to let you rest as you ride.

BRAHM-MITCHELLETTE MOTOR CO.—3537 S. Kingshighway
CHRIST CHRISTEN PONTIAC CO.—5831 Easton, Wellston.
DEXTER MOTOR CO.—6336 S. Grand.
DOWNTOWN PONTIAC CO.—3333 Washington Bl.
MILES PONTIAC CO.—2218 S. Jefferson.
MAPLEWOOD MOTOR CO.—2607 Bellevue, Maplewood.
NORTH SIDE PONTIAC CO.—4231 N. Grand Bl.
DES PERES MOTORS—Ballas and Manchester, Des Peres, Mo.
SCHOTT'S GARAGE—Glencoe—Fox Creek, Mo.
WHITE BROS. AUTO CO.—1101 St. Louis, East St. Louis, Ill.
HAMMOND PONTIAC CO.—2017 Grand Ave., Granite City, Ill.
ALTON AUTOMOBILE CO.—Alton, Ill., 100 W. 4th St.
CHAS. E. MEYER MOTOR CO.—Corner "B" and High, Belleville, Ill.
WITT-TUCKER PONTIAC CO.—319 West Main St., Collinsville, Ill.
CENTRAL SERVICE STATION—Main and Oak, Columbia, Ill.
HURST PONTIAC CO.—102 Vandalia St., Edwardsville, Ill.
MYLER'S AUTO SUPPLY—207 S. Mills, Festus, Mo.
HIGHLAND MOTOR CO.—600 Broadway, Highland, Ill.
TRAVIS SERVICE CO.—900 Clay St., St. Charles, Mo.
JONES MOTOR CO.—Ferguson Ave, Woodriver, Ill.

ANTON CO. STRIKERS O RETURN TOMORROW

tain Recognition of C I O Union and 10 Per Cent Increase in Wages.

triking employes of the Blan- Co., 318 South Second street, since June 15, will return to rk tomorrow with recognition of ir C I O union and a 10 per t wage increase.

Minimum wages of 35 cents an ur for women and 40 cents for n, with a work week ranging m 40 to 48 hours, were agreed late Friday at a conference be- een representatives of the com- ny and the United Creamery kers of America. The union ims to represent all but two of 106 employes.

David A. Blanton, president of firm, contended he was not uired by the Wagner Act to sign nion agreement, but added he willing to deal with any or- ization representing his em- yes. A copy of the agreement ll be filed with the National La- r Relations Board. The com- ny manufactures oleomargarine.

Restaurant Stench-Bombed.

A stench bomb was thrown rough a window pane into a res- urant at 3133 North Grand boule- rd early yesterday in an unex- lained attack. Fred Marx, the ner, told police he had no ouble.

TEN-yea killing girl took was Furch cripple sin GORIO, a

Have Your Photogra
1 large 11x14-size Picture and 1 Empire Miniature Photo in a Special Greeting Card Folder

. . . you are picture in your lovely summer you can't help getting a lovely

Taken the "Wheelan" Way your picture and no appointment is necessary. Basement

Famous-Barr
BASEMENT ECONOMY
We Give and Redeem Eagle Stamps. Operated by Th

Exchan
UNIO

RUMMA

Bedroom Suites
3-Pc. Bedroom Suites, for only $19.95
3-Pc. Bedroom Suites, going at $39.95
4-Pc. Bedroom Suites, now only $49.95

Livin
2-Pc. ing-Ro
2-Pc. enport
2-Pc. enport

LOOK AT THESE
Elec. Vacuums $6.95
9x12 Room Rugs $3.95
Pull-Up Chairs $4.95
Velour Day-Beds $4.95
Inner-Spring Studio Couches $9.95
Lounge Chairs and Ottomans $9.95
Extension Tables $1.00
Buffets, for only $2.95
Odd Chairs, as low as 49¢
Boudoir Chairs $2.95
Trade In Your Old Furniture

Mattress
Dressers
Pillows,
Electric
Porch S
Lawn C
Utility
Cabinet
Bungalo
High Ch
Dressers
Feather
Plus S

UNION-MAY-STER
Vandeventer & Olive
Sarah & Chouteau

RELIEF FOR Troubled BIFOCAL WEARERS

NEW SCIENTIFIC SHAPE
NO BLIND AREA
NO JUMP

New Panoptik Bifocals give amazing eye comfort for seeing both near and far. Come in and let us show you their many advantages.

Erker's
610 OLIVE 518 N. GRAND

Victor GIVES YOU LECTRIC UNING!



A World-Wide Radio of Amazing Range and Power

Now your family can afford radio's latest sensation — Electric Tuning! Push the button — there's your station, easily — perfectly! The gorgeous-toned Sonic-Arc Magic Voice is a thrill you shouldn't miss!

CHAIR CONTROL —tune your radio from your easy chair

ight push buttons and windows with call letters showing tations are duplicated on the anel — to tune in your program just press the button — hangeable at will—a wonderful convenience.

dios $24.95 to $259.95

LIAN MISSOURI PRESIDENT STREET Small Charge on Time Sales

'S FINEST ICED CAR!



MORE AMAZING"

RS AND GET A PONTIAC WITH . . .



miles per to give you economy.

EXTRA Knee-Action smoothness, to let you rest as you ride.

PONTIAC CO.—
n St., Collinsville, Ill.
CE STATION—
Columbia, Ill.
CO.—
t., Edwardsville, Ill.
UPPLY—207 S. Mills, Festus, Mo.
OR CO.—600 Broadway, Highland, Ill.
CO.—900 Clay St., St. Charles, Mo.
O.—Ferguson Ave, Woodriver, Ill.

BLANTON CO. STRIKERS TO RETURN TOMORROW

Obtain Recognition of C I O Union and 10 Per Cent Increase in Wages.

Striking employes of the Blanton Co., 318 South Second street, idle since June 15, will return to work tomorrow with recognition of their CIO union and a 10 per cent wage increase.

Minimum wages of 35 cents an hour for women and 40 cents for men, with a work week ranging from 40 to 48 hours, were agreed to late Friday at a conference between representatives of the company and the United Creamery Workers of America. The union claims to represent all but two of the 106 employes.

David A. Blanton, president of the firm, contended he was not required by the Wagner Act to sign a union agreement, but added he was willing to deal with any organization representing his employes. A copy of the agreement will be filed with the National Labor Relations Board. The company manufactures oleomargarine.

Restaurant Stench-Bombed.

A stench bomb was thrown through a window pane into a restaurant at 3133 North Grand boulevard early yesterday in an unexplained attack. Fred Marx, the owner, told police he had had no trouble.

Girl Witness at Murder Trial



—Associated Press Photo.

JACQUELYN SCHMIDT (left)

TEN-year-old adopted daughter of Mrs. Norma Schmidt, for whose killing Frank Furch, a chiropodist, is on trial in Chicago. The girl took two hours to tell her story of the shooting. Mrs. Schmidt was Furch's former wife, whom he met when she took the girl, a cripple since birth, to him for treatment. MRS. MARQUERITE LAGORIO, another State witness, is with the girl.



THIS WEEK ONLY!

Have Your Photograph Taken
1 large 11x14-size Picture and 1 Empire Miniature Photo in a Special Greeting Card Folder
2 for $1

. . . you are such a lovely picture in your lovely summer clothes that you can't help getting a lovely photograph!

Taken the "Wheelan" Way your pictures will be splendid and no appointment is necessary. Basement Economy Balcony

Famous-Barr Co.'s
BASEMENT ECONOMY STORE
We Give and Redeem Eagle Stamps. Operated by The May Dept. Stores Co.

EX-WIFE TESTIFIES FOR MAN ACCUSED OF KILLING WOMAN

Says Frank J. Furch of Chicago "Acted Strangely" After Start of New Romance.

By the Associated Press.

CHICAGO, July 10.—Called as a defense witness, Mrs. Myrtle Tash Furch testified today in the trial of her former husband, Frank J. Furch, charged with murder, that she noticed he "acted strangely" after he struck up a romance with Mrs. Norma Schmidt, his second wife.

Mrs. Schmidt, also divorced from Furch, was shot to death Feb. 26 at her home. The State charged the shooting followed a quarrel between the woman and Furch, who, the prosecution alleged, had insisted Mrs. Schmidt remarry him.

By the testimony of Mrs. Furch, his first wife, and a friend, Mrs. Constance Schrader, counsel for Furch hoped to build a defense of emotional insanity.

Mrs. Schrader said she accompanied Mrs. Myrtle Furch to the Schmidt apartment on the night of the shooting. She testified she believed Furch was "actually insane" at the time.

Mrs. Furch testified theirs was a childhood romance which culminated in their elopement and marriage at the Little Church Around the Corner in New York. She described him as a "model husband" until he fell in love with Mrs. Schmidt.

Wife Killed by Husband's Auto.

STAUNTON, Va., July 10.—Mrs. Florence Fridley was killed today when struck by an automobile driven by her husband. The young woman ran into the road at Augusta Springs apparently in an effort to halt the oncoming machine. Fridley said he swerved the car to the left but his wife also ran in that direction and he could not prevent the accident. Fridley was arrested.

MURPHY ASKED TO ACT IN MICHIGAN DISPUTES

Governor's Aid Sought in Settling Cleaners' Strike, Preventing Truck Walkout.

By the Associated Press.

DETROIT, July 10.—Intercession of Gov. Frank Murphy was sought tonight to settle a cleaning and dyeing strike and avert another walkout threatening to tie up a major portion of Michigan's trucking facilities.

Union truck drivers announced their demands for a minimum wage scale must be met by Wednesday midnight. If a strike is called, they said, it will affect more than 30,000 workers.

Truck operators have asked the State Public Utilities Commission to approve rate increases, and Gov. Murphy was appealed to for aid in the request. Glenwood C. Fuller of Grand Rapids, commission member, said the advance asked would be insufficient to meet the truckers' financial problem.

Clothing Union Asks Intervention.

Hyman Schneid organizer for the Amalgamated Clothing Workers of America, engaged in the strike affecting 2000 workers in nearly 70 cleaning and dyeing plants at Detroit, telegraphed the Governor asking that he intervene to obtain a "fair and equitable settlement."

Murphy was at Mackinac Island attending a Democratic party gathering.

The Amalgamated Union is an affiliate of the Committee for Industrial Organization.

Involved in the trucking dispute are units of the International Brotherhood of Teamsters, Chauffeurs, Stablemen and Helpers, an American Federation of Labor Affiliate.

Ten Detroit police scout cars responded to a riot call at the Nash-Kelvinator Corporation plant today after members of the Mechanics' Educational Society of America pushed 20 members of an independent union into the street, but the disorder had subsided when they arrived. The evicted men are members of the newly organized mechanical refrigeration guild.

Calls Guild a Company Union.

Matthew Smith, M E S A secretary, said, "We have sole bargaining rights under a contract signed last February, and if these 20 decide to stay in the M E S A and settle their differences, they can go back to work next week." He contended the guild was a "company union."

A strike which started Friday as a sit-down at the Fruehauf Trailer Co. in Detroit continued after the strikers evacuated the plant. The company employs 500.

The strike was called by the United Automobile Workers, C I O affiliate, to enforce demands for wage adjustments and reinstatement of a worker.

EX-KING AND QUEEN OF SPAIN APPEAR TOGETHER IN ROME

Reconciliation Reported Contemplated After Estrangement for Six Years.

By the Associated Press.

ROME, July 10.—Former King Alfonso XIII of Spain and former Queen Victoria appeared together formally tonight for the first time in six years, stimulating reports they were contemplating a reconciliation.

Heading a regal procession, they entered the Church of San Roberto Bellarmino as patrons for their cousin, Prince Alvaro of Eourbon-Orleans, on his marriage to Carla Parodi Delfino.

Side by side, they occupied special raised royal pews just as though they had not been estranged since shortly after the Spanish monarchy fell in 1931.

Their appearance freshened a belief in Italian aristocratic circles a reconciliation between the two was being sought by the Italian royal family.

MAN WHO KILLED ESTRANGED WIFE CHARGED WITH MURDER

Pekin (Ill.) Distillery Worker Testifies at Inquest He Fired Only to "Scare" Her.

By the Associated Press.

PEKIN, Ill., July 10.—A Coroner's jury recommended today that Hubert Burlingame, a distillery worker, be held without bail on a charge of murder for the fatal shooting of his wife, Florecen. Mrs Burlingame, 20-year-old mother of a 3-year-old child, died today in the Pekin Hospital. She and her husband separated six weeks ago.

Burlingame is held in the Tazewell County jail. He testified at the inquest he fired only to give his wife a "scare" when he found her Thursday night with Orville Boyer of Green Valley in the apartment of Grace Cline, with whom Mrs. Burlingame had been living.

Boyer denied at the inquest he had any affair with Mrs. Burlingame. He said he was at Miss Cline's apartment at her invitation.

8000 PUT ON WATER QUOTAS

Grand Coulee (Wash.) District Suffers From Drought.

By the Associated Press.

GRAND COULEE, Wash., July 10.—A serious water shortage today faced Grand Coulee—in the shadow of the world's largest hydro-electric project, which will make water available for irrigating 1,800,000 acres.

Dr. A. S. Baker of the State Health Department proclaimed a real emergency exists, with deep wells unable to supply the demand. He put the 8000 residents on a quota basis.

UNION-MAY-STERN
Exchange Stores
RUMMAGE SALE

Bedroom Suites		Living-Room Suites		Dining-Room Suites	
3-Pc. Bedroom Suites, for only	$19.95	2-Pc. Velour Living-Room Suites	$6.95	8-Piece Dining Room Suites	$14.95
3-Pc. Bedroom Suites, going at	$39.95	2-Pc. Bed-Davenport Suites	$11.95	9-Piece Dining Room Suites	$39.95
4-Pc. Bedroom Suites, now only	$49.95	2-Pc. Bed-Davenport Suites	$19.95	8-Piece Dining Room Suites	$64.88

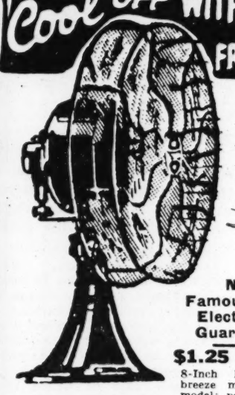
LOOK AT THESE SENSATIONAL "BUYS!"

Elec. Vacuums	$6.95	Mattresses, as low as	$4.49	Couch With Pad	$2.95
9x12 Room Rugs	$3.95	Dressers, as low as	$6.95	Reed Baby Carriages	$4.95
Pull-Up Chairs	$4.95	Pillows, each	79c	Baby Cribs	$3.95
Velour Day-Beds	$4.95	Electric Washers,	$29.95	Canvas Baby Carriages	$1.95
Inner-Spring Studio Couches	$9.95	Porch Swings	$1.49	Victrolas	$1.00
Lounge Chairs and Ottomans	$9.95	Lawn Chairs	89c	Refrigerators	$3.95
Extension Tables	$1.00	Utility Cabinets	$1.95	Easy Chairs	$1.95
Buffets, for only	$2.95	Cabinet Gas Ranges,	$6.95	Metal Beds	$1.00
Odd Chairs, as low as	49c	Bungalow Ranges,	$12.95	Pianos	$12.95
Boudoir Chairs	$2.95	High Chairs	98c	Coal Heaters	$6.95
Trade In Your Old Furniture		Dressers	$6.95	OPEN NIGHTS TILL 9	
		Feather Pillows	79c		
		EASY TERMS Plus Small Carrying Charge			

UNION-MAY-STERN EXCHANGE STORES
Vandeventer & Olive
Sarah & Chouteau
616-18 Franklin Ave.
206 N. 12th St.

KATZ HAS DEEP CUT PRICES ON ELECTRIC FANS

Cool OFF WITH A FAN FROM Katz



All Nationally Famous Makes Electrically Guaranteed
$1.25 VIDRIO 8-Inch Fan, a real breeze maker; newest model; portable. Katz cut price
94c

$1.50 FAULTLESS ELECTRIC FAN 8-inch size; quiet operating; distributes good breeze over wide area; only $1.19

$2.00 FAULTLESS De Luxe Fan, 8-inch size $1.69
$5.00 FAULTLESS Oscillating Fan, 10-inch size $3.97
$3.50 FAULTLESS Oscillating Fan, 8-inch size $2.89
ROBBINS & MYERS 8-inch Fan with Switch, $3.45 value $2.94

At Electrical Dept. Mail Orders Filled.

Two of the World's Leading Cut-Rate Drug Stores
Katz
CORNER 7TH & LOCUST, ST. LOUIS, MO. AND HODIAMONT AND EASTON, WELLSTON, MO.
MONDAY SALE

DINE with YOUR FRIENDS at Katz
MONDAY LUNCHEON
- Braised Beef Tenderloin Tips, Mushrooms
- Mashed Potatoes
- Buttered Peas
- Hot Rolls and Butter
25¢

TUBULAR STEEL LAWN CHAIR
- Holds 300 lbs.
- Large, roomy
- 20-gauge steel
- Green or orange
ONLY $1.99 BY OUR PLAN
Mail Orders Shipped Express or Freight Collect

15¢ SANI-FLUSH FOR TOILET BOWLS 16c

$1 Odorono Dusting Powder	39c
Oxydol Giant Size	49c
15c Scot Towels 150 sheet rolls, 3 for	25c[M]
30c Hires Root Beer Extract	21c
25c Aspirin Certified — 24 for	7c
75c Anacin Tablets — 50 for	44c
50c Unguentine For Sunburn	39c[M]
Mineral Oil Russian. $2.75 size	1.33
25c Hydrogen Peroxide. Pint	14c
WALDORF TOILET TISSUE 5 Rolls	19c
25c Zinc Oxide Ointment. Certified	11c
50c Hair Oil Sparkling	29c
Hair Nets Gainsborough. 10c size	6c
Aqua Velva Williams. 50c value	24c
50c Dr. Lyon's Tooth Powder	27c
Bromo Seltzer $1.20 value	69c
Mosquito and Chigger Chaser, 2 oz.	29c
25c Borax 20-Mule Team	12c
75c Johnson Floor Wax, pound	59c
HEAVY RUSSIAN MINERAL OIL PINT	17c
25c Lux Soap Flakes	19c
25c Red Devil Roach Powder	19c
60c Drene Shampoo	49c[M]
Italian Balm For sunburn. 35c size	19c
Colgate Tooth Paste or Powder	18c[M]
Palmolive or Colgate Shav Cr.	23c[M]
$1.10 Hudnut Automatic Lipstick	37c
25c Carter Liver Pills	13c
Milk of Mag. Squibb. 40c size	29c[M]
55c Cocomalt Tonic. Pound	32c
25c Feenamint Laxative	19c[M]
Alka-Seltzer 60c value	49c[M]
TASTRITE CHOCOLATE MALTED MILK 1-lb.	19c
$1 Flit Quart	57c
$1.35 Dr. Pierce Favorite Prescription	97c
25c Lysol Disinfectant	19c
60c Sargeant Dog Remedies	37c
Pepsodent Antiseptic	59c[M]
60c Kreml Hair Tonic	31c
Royal Tumblers, 3 for 9-oz. Limit 3	7c
25c Seidlitz Powder — 12 for	13c
Razor Blades, 12 for Star, to fit Gem	19c
DIME BRAND DOG FOOD Ea. 4c 4 for	19c
65c Bisodol Stomach Powder	37c
Sodium Fluoride For roaches. Pound	16c
Grape Juice Concord. Quart	33c
Caroid and Bile Salts. 75c val. 100 for	71c
25c Eagle Brand Condensed Milk	16c
35c Pompeian Olive Oil, ½ pint	26c
VELDOWN SANITARY NAPKINS BOX OF 50 FOR	45c

We reserve the right to limit quantities on all advertised items.

VALUABLE COUPON
Crystal White, P&G or OK Laundry Soap Giant Bars 5 for 14c
Limit 5 Bars
GOOD with any purchase, except at Cigar Counter, and does not include other soap or grocery items (except coffee). Good Monday, July 12th, at Katz Drug Company.
No Mail Orders.

VALUABLE COUPON
OLD DUTCH CLEANSER WITH THIS Katz COUPON
EACH 5c
Limit 2. Bring Coupon. Mail Orders Filled.

VALUABLE COUPON
DOLES PINEAPPLE JUICE WITH THIS Katz COUPON
2 CANS 13c
Limit 2. Bring Coupon. Mail Orders Filled.



$1 BATHEX Perfumed Water Softener — 5 Lbs. for 39c

It's Refreshingly COOL at Both Katz Stores! Bring Your Friends!



$1.10 LUXOR! 55c Face Powder and 55c Cream. Both — 47c[M]

SPECIAL REPRESENTATIVE Coty
Miss Justine Knoll, Coty Make-Up Artist will be at our WELLSTON STORE, to consult you with your beauty problems. No charge . . . no obligation!
COTY MAKE-UP ENSEMBLE
- Face Powder
- Rouge
- Lipstick
$1.50
Mail Orders Prepaid



Special!!! Your Choice
5c Brand CIGARS
- ROI TAN
- HARVESTER
- M & O
- CUESTA REY
- LA PALLUM
- AND OTHERS
7 for Only 25c



LUCKY TIGER $1 Hair Tonic and 75c Veg-E-Lay Hair Dressing; $1.75 value — 66c



TOOTH BRUSH Dr. Swan's; 50c value. Choice — 27c



Fresh! Delicious ICED CHOCOLATE COCOANUT BONBONS Cool, Fresh, Tasty. Pound 15c
Sugar Roasted Peanuts, pound 17c

Sale WOODBURY'S CREAMS
- Cold
- Cleansing
- Tissue
- Facial
85c Jar
27c
Mail Orders Filled

VALUABLE COUPON
CERTIFIED TAVERN LAGER BEER
With This Katz Coupon 5½c Bottle
Limit 6—Bring Coupon
Drug Dept. Small Refundable Deposit on Bottles

VALUABLE COUPON
50¢ BARBASOL SHAVING CREAM WITH THIS Katz COUPON
25c
Limit 1. Bring Coupon. Mail Orders Filled.

VALUABLE COUPON
5c COLGATE'S OR WILLIAM'S BARBER BARS WITH THIS Katz COUPON
3 BARS 7c
Limit 3. Bring Coupon. Mail Orders Filled.

MINATURE FILMS Enlarged!
A Complete Service at Miniature Camera Popular Prices!
We are equipped to develop, print and enlarge your miniature films. Look at these prices.
Developing FREE
Contact Printing 3c Each
3x4-Inch Enlargements 5c Each
Fastest Service—In 10 A. M., Out 4 P. M.
Mail Orders Filled.



Old English LIQUID OR PASTE WAXES
For Floors . . . Furniture . . . Woodwork.
75c value. Lb. paste or Pt. Liquid. 59c
Mail Orders Prepaid



SHU-MILK Safely CLEANS all White Shoes
WILL NOT RUB OFF
25c Value. Katz Extra Special 12c
At Drug Dept.



THIS GREAT ENCYCLOPEDIA IS YOURS FOR JUST 49¢ a Volume



"The Standard American"
A Complete Up-to-Date Reference Work in 15 Magnificent Volumes
From A to Z this Encyclopedia is as Up to Date as today's paper and as authentic as pure gold. Contains over 5000 illustrations. Has new full colored maps of the world as it is today. Contains complete encyclopedia-worthy accounts of the abdication of King Edward VIII . . . Howard Hughes' record-breaking transcontinental flight . . . the Ohio Flood . . . the Crash of the Zeppelin . . . in fact the latest in the world of History and Knowledge.
Each volume full size, and in luxurious lasting binding.
COMPARE!
Mail Order Customers Add 15c to Each Volume for Postage

VOLUME 11 NOW READY
Volumes 1 to 10 inclusive also available.

IVORY TOILET SOAP MEDIUM SIZE 5 BARS 23c

MAIL ORDERS PREPAID
On all items MARKED "M" and those items specified.
On other items add 10% to amount of order to cover handling, packing and postage. If order is more than $25.00, add only 5%. Prices good until midnight, Saturday, July 17th.
Address Katz Drug Co.

DR. WEST VACATION KIT
consists of:
50c DR. WEST Waterproof TOOTH BRUSH
New professional size and a CAP for your brush
all for 47¢



At Sundry Dept. Mail Orders Prepaid

GOLFER CHARGED WITH ROBBERY IS RELEASED ON BOND

John Montague, Hollywood Mystery Man, Freed on $10,000 Bail Furnished by Friends.

NAME DISCLOSED AS LA VERNE MOORE

Refuses to Discuss Accusation That He Participated in Holdup of Jay, N. Y., Roadhouse in 1930.

By the Associated Press.

LOS ANGELES, July 10.—John Montague won temporary freedom from jail today on $10,000 bond as the State of New York demanded his extradition on a seven-year-old robbery charge.

Friends furnished bail for "Mysterious Montague" following a court hearing.

Municipal Judge Arthur Guerin set the bond, overruling a motion by Deputy District Attorney Hinshaw for bail of $25,000.

"This man has been a fugitive from New York for nearly seven years," Hinshaw said, "during which time he has shown signs of some affluence with no visible means of support. The officers in this case believe he may know something of recent robberies here."

"We are concerned only with the case in court and not with any charges that have not been brought and have not been proven," answered Judge Guerin.

Refuses to Discuss Charge.

Montague, an outstanding golfer, sat quietly as the case was argued. He waved affably to a coterie of friends seated behind him.

George Clark, one of his attorneys and long a golfing associate at the exclusive film colony club where Montague belongs, advised Gov. Frank F. Merriam in Sacramento he would ask for a hearing when formal extradition papers arrive from the East.

Leaving the cell where he spent the night, Montague, whose real name was disclosed as La Verne Moore, was willing to talk on most any subject except the robbery charge—the charge that he participated in the holdup of a roadhouse with three others near Jay, N. Y., in 1930.

New York Indictment.

A copy of the indictment naming Moore, or Montague, forwarded here, showed that on the night of Aug. 5, 1930, four masked men entered the road house, bound and gagged customers and employes, including Kin Hanna, operator, took $600 and fled in an automobile.

In the getaway the automobile turned over and one of the four men was killed. Two others were caught, convicted and are now serving prison terms of 16 years each.

"I made one foolish mistake when I was just a kid," Montague was quoted as saying. "I got into a tough gang and went wrong. I've been trying to live it down ever since.

"I was just about to the place where I intended to go back East and clear the whole thing up. I'm glad this happened. I'm glad it's over."

Montague, in signing application for bond, gave the names of Oliver Hardy, Bing Crosby and Guy Kibbee, all personal friends of screen renown, as references. He said his father is Matthew Moore, 318 Stope avenue, Syracuse, N. Y.

Lifted Hardy With One Hand.

Asked what he intended doing about the robbery charge, he said: "I'm not interested in going to New York right now. Let's let my lawyers handle that end of the affair."

Montague, who once lifted his ponderous friend, Hardy, with one hand, laughed again when the matter of his strength was mentioned. He attributed it to "clean living."

For many months Montague made his home with Hardy.

Standing 5 feet 10 inches and weighing 220 pounds, Montague is said to have demonstrated his great strength in locker rooms at the Lakeside Golf Club, disposing of as many as six opponents simultaneously in wrestling and fisticuffs.

Another tale is that when he and George Bancroft were tussling in a locker room Montague picked up the actor, thrust him neatly into a steel locker, and closed the door.

Denies Ever Being Drunk.

Reminded that stories were constantly told of his capacity for liquor, he declared: "I've never been drunk in my life."

Hal Sims, the bridge expert, once told of "Monty" breakfasting on a bottle of Scotch and eight gin fizzes—without becoming intoxicated. The incident supposedly occurred during a golf tournament last winter staged by Crosby.

This tale Montague told himself: "I was playing in a foursome at the Fox Hills Country Club. At the tenth tee, I said to the others: 'See those birds on that telephone wire? Watch me pick off the one farthest to the right.'

"I teed up an old ball, took a brassie and hit a full drive. It struck the bird in the neck, snapping its head off—170 yards away."

Although Montague never entered a golf tournament, he was declared by many experts to be one of the best players in the game.

Stories of Golf Skill.

Tales told about Montague included:

He can drive a golf ball 50 yards farther than the longest ball Bobby Jones ever drove.

He beat Crosby, who used the regulation golf clubs, with only a shovel, a rake and a baseball bat.

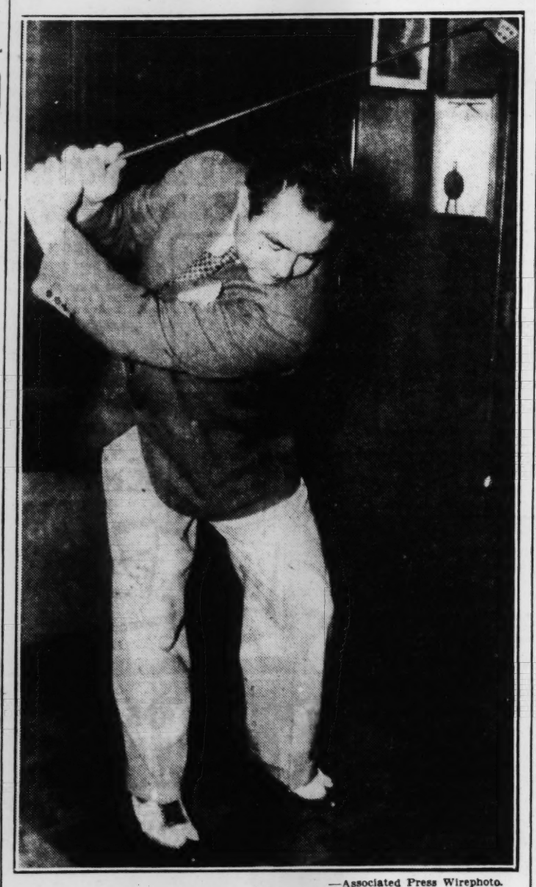
His best recorded golf score was 61, at Palm Springs, where he lowered the course record four times on successive days.

He is said to have bet and won as much as $1000 a hole in golf matches.

Hollywood also knows Montague as the man who can place an approach shot within 10 feet of the pin from any distance up to 200 yards. Once, it is said, he bet he would knock a ball three-quarters of a mile in five shots, and won easily.

Montague has frequented Hollywood and Southern California since the latter part of 1930, the year in which he is alleged to have participated in the robbery.

How "Mystery Golfer" Does It



—Associated Press Wirephoto.

JOHN MONTAGUE
Shows his golfing form in the county jail in Los Angeles.

LABOR BOARD CHARGES FOLLOW ALCOA FIGHT

Union Alleges Aluminum Co. Failed to Bargain Collectively; Inquiry Ordered.

By the Associated Press.

ATLANTA, Ga., July 10.—The Aluminum Co. of America was charged today with "interference and failure to bargain collectively" in connection with labor troubles at its Alcoa, Tenn., plant.

Charles N. Feidelson, regional director of the National Labor Relations Board, said the charge was signed by Fred Wetmore, president of the Aluminum Workers' Union at Alcoa, with whom he conferred. He said an investigation will be made promptly.

Wetmore said he would return immediately to the strike area where the plant, normally employing 3000 workers, is operating on a reduced basis.

At Alcoa, Francis J. Dillon, personal representative of President William Green of the American Federation of Labor, arrived to confer with J. C. Howard, Labor Department conciliator, and others. Howard, who is attempting to negotiate a settlement of the strike, has submitted a proposal to the company and the union, the contents of which he declined to divulge.

No comment was forthcoming today on the union's charges from A. D. Huddleston, regional manager for the aluminum company. However, after last Wednesday's fight at the Alcoa mill, he said "we have been and are always ready to negotiate with our employes or their representatives any question raised by our employes."

The union is seeking to increase the basic hourly wage at the Alcoa plant from 45 to 60 cents an hour. The strike was called May 18.

Wetmore said shortly before he talked with Feidelson that Gov. Browning of Tennessee would be asked to close the plant by executive order or "withdraw the National Guard and let us close it."

The Governor said he had not received the request to close the plant, but saw "no justification for it."

LUMBER PITCHED INTO SEA TO SAVE STRANDED BOAT

Tugboat and Cutter Try to Aid Freighter Marooned on West Coast.

By the Associated Press.

SAN FRANCISCO, July 10.—The crew of the stranded freighter West Mahwah began pitching its cargo of lumber into the sea today to float it from the sands of Pescadero Point.

Should combined efforts of a tugboat and Coast Guard cutter fail to free the McCormick line ship at the midnight high tide, company officials said it would be abandoned.

Most of the crew of 45 men and two passengers, marooned since midnight Thursday when the freighter plowed onto the sandy pomontory in a dense fog, remained aboard.

A heavy list developed today, and the keel was reported six or seven feet deeper in the sands.

Aviation Cadets' Arm Amputated.

By the Associated Press.

PORT ANGELES, Wash., July 10.—T. H. McMahon, 27 years old, Brooklyn (N. Y.) naval aviation cadet, was recovering today from the amputation of an arm and other injuries suffered in a naval plane accident yesterday. The plane struck a submerged log as it taxied to a mooring buoy, casting the crew into the water. McMahon was struck by a propellor.

MINISTER HELD ON CHARGES MADE BY FATHER OF GIRL, 15

Friend of Monroe (La.) Youngster Arrested for Attempting to Blackmail Preacher.

MONROE, La., July 10.—A minister was under arrest here today on charges brought by the father of a 15-year-old farm girl and a friend of the girl was held for attempting to blackmail the preacher. Bond had not yet been set for them. District Attorney Frank J. Hawthorne said the Rev. George A. Dierlamm, about 55, admitted the girl had lived with him for about a year. She left his home several weeks ago.

Since then, the District Attorney said, the minister said a man listed as Oscar Turnley, truck driver, had attempted to extort $200 from him under a threat to expose the minister's relations with the girl.

Authorities learned of the affair when the girl confided in her mother who told her husband. The girl's father asked that charges be filed.

The minister served the Congregational Missions in Ouichita and Jackson Parishes. He recently returned from a tour of New York, New Jersey and Delaware, where he appeared before several of the large Congregational churches of that area.

DEPARTMENT STORE SALES UP

June department store sales in St. Louis were 10.6 per cent greater than in the same month last year, it was announced yesterday by the Federal Reserve Bank. Sales last month were 4.5 per cent under those of May, however. For the first six months of this year, sales were 13.1 per cent greater than in the same period last year.

For the entire Federal Reserve district, department store sales last month were 9 per cent greater than in June, 1936, but 8.8 per cent lower than in May. For the six-month period, sales in the district were 11.9 per cent higher this year than last.

Your SCALP and HAIR
Phone NOW FOR OFFICE HOURS
Bring This Ad for Free Examination
A. G. CLINE
Scalp Specialist
LAclede 9053 3143A S. GRAND

TWO MORE SOVIET FLIGHTS TO U. S. IN PREPARATION

Mikhail Gromov and Sigismund Levaneffsky to Pilot Planes, Probably Via Polar Regions.

BOTH DUE TO START WITHIN A MONTH

Former, Noted Distance Aviator, Awaiting Favorable Weather—Goal Said to Be Chicago.

By the Associated Press.

MOSCOW, July 10.—Soviet aviation leaders disclosed plans tonight to send two more airplanes on attempted non-stop flights to the United States within a month, probably over the North Polar regions.

One plane is tuned up and ready to go but rain has held it for several days in Moscow. It will be piloted by Mikhail Gromov, an outstanding Russian distance flyer. He will have two companions.

Although Gromov is expected to cross the Arctic regions, he probably will not follow the route of the three men who completed a non-stop flight from Moscow to Vancouver, Wash., June 20—Valeri Chekalov, Georgi Baidukov and Alexander Beliakov. They passed directly over the North Pole, near which the Soviet Government has established a scientific camp.

May Seek Distance Record.

Gromov's destination is understood to be Chicago. He may try to make a distance record surpassing that of Maurice Rossi and Paul Codos of France, who flew 5657 miles from New York to Syria in 1933.

The other plane will be piloted by Sigismund Levaneffsky, who attempted a trans-Polar flight from Moscow to San Francisco in August, 1935, but was forced to turn back by mechanical trouble.

Levaneffsky disclosed his plan on his return here from Sebastopol, where he tested an American-made plane. He told friends he intended to take off within a month but did not specify his destination.

The famous flyer took the opportunity to deny reports that he had been arrested in the recent gov-

"A World Beater for Money-Saving _that's my new Dodge!"

Says Noted Sportsman



COL. JOHN REED KILPATRICK, President, Madison Square Garden Corporation, says: "My new Dodge has given me surprising mileage. I have never owned a car so thoroughly satisfactory, and I can't say enough for it. Quite a number of my associates here at the Garden are Dodge owners and they are all equally enthusiastic!"

THANK YOU, Col. Kilpatrick! Your remarks echo the enthusiastic statements of Dodge owners from coast to coast who report 18 to 24 miles to the gallon of gasoline — savings up to 20% on oil—with additional savings on general upkeep!

Many owners say that Dodge is saving them so much that, in the long run, this bigger, more comfortable, more luxurious car will actually cost them no more than small, lowest-priced, competitive-make cars! Why buy a small car, they say, when you can get all the benefits the big, quality Dodge gives you and yet pay no more in the end?

And think of the combination of expensive-car features this big, money-saving Dodge gives you for just a few dollars more than lowest-priced cars... New "Silenced Ride!"...New "high-safety" interiors...Chair-Height seats ...Low, level floor...Patented Floating Power engine mountings...Even stronger safety all-steel body...*Genuine* hydraulic brakes—to name just a few!

Make the Free Gas Test!

Make certain to inspect this greatest of all money-saving Dodge cars without delay! Check it point for point and feature for feature with other cars! Drive it! Make the free gas test! See with your own eyes how Dodge saves on gasoline! Learn how you, too, can switch to Dodge and save money!

DODGE
Division of Chrysler Corporation

Read what owners say about the Big Money-Saving Dodge



Switch TO THE BIG QUALITY **DODGE** *and Save Money!*

DELIVERS NOW FOR JUST A FEW DOLLARS MORE THAN LOWEST-PRICED CARS! Easy terms gladly arranged to fit your budget, at low cost, through Commercial Credit Company

GENUINE DODGE AND PLYMOUTH PARTS AND SERVICE—DODGE PASSENGER CARS AND TRUCKS—PLYMOUTH PASSENGER CARS

Boyd-Giomi Motor Company, 528-540 De Baliviere
Mid City Motors, Inc., 5425 Easton Ave.
Ruprecht Motor Co., 8025 S. Broadway
E. R. Shade Motors, Inc., 2922 North Grand
Triangle Auto Company, 3100 Gravois Avenue
Sidney Weber, Inc., 2218 Locust St.
Dorn Auto Co., 7009-15 Page Ave.
Hege Motor Sales, 5514 West Florissant
Barker Motor Co., Inc. 218 West Lockwood, **Webster Groves**
Bitzer Motor Co., 910 State St., **East St. Louis**
McNamara & Son Motor Co., 7800 Forsythe Blvd., **Clayton**

MISSOURI
Augusta, Augusta Garage
Chesterfield, Bellefontaine Motor Co.
De Soto, Eye Motor Co.
Flat River, Roux Bros.
Herculaneum, Dugan Motor Co.
New Florence, Young Motor Co.
Pacific, Mayle Motor Company
St. Charles, J. H. Machens
St. Genevieve, Roth Auto Co.
Sullivan, J. E. King Motor Co.
Troy, Turnbull Motor Co.
Union, Husterman Motor Co.
Washington, C. A. Krumsick

ILLINOIS
Alton, Hoefert Bros. Inc.
Belleville, Oliver C. Joseph
Bunker Hill, Bunker Hill Auto Service
Carlyle, Siever Bros.
Centralia, Henry R. Bryan, Inc.
Columbia, Gundlach Motor Co.
Edwardsville, Cassens and Sons
Gillespie, Klocke Garage
Granite City, Bremer Sales & Service
Greenville, Central Garage Co., Inc.
Jerseyville, Chas. Siebenmann
Lebanon, L. & E. Garage
Marissa, Webster Motor Company
Mascoutah, J. D. Mollman
Mt. Olive, West End Garage
Nashville, Lane's Garage
New Athens, Ziegler Motor Company
O'Fallon, Anheuser-Ruth
Red Bud, Piel Service Station
Sparta, Wasson Motor Company
Steeleville, Fiene Auto Sales
Vandalia, W. F. Eakin
Waterloo, Ben Kerber
Wood River, Gloss Motor Company, Inc.

ARONBERG'S 6th & St. Charles



3-DIAMONDS
14-Kt. Solid Gold
DINNER RING
$14.85

We offer a lovely Dinner Ring at this price. 3 sparkling genuine diamonds—the mounting is 14-Kt. solid gold—exceptional value.

50c DOWN—50c WEEK

OPEN SATURDAY NIGHT!

Mozart Violin Sonatas Nos. 10 *and* 15
played by JASCHA HEIFETZ



New Victor Higher Fidelity Recording
ALBUM No. M-343. LIST PRICE $10.00
The premier violinist in a performance of surpassing grace and virtuosity

RCA VICTOR RECORD PLAYER R93A, $18.50*—Plays both sizes of Victor Records through any modern AC radio. Just attach it to your radio, put on your record, and play! Can be operated from your armchair.

*f.o.b. Camden, N. J. All prices subject to change without notice.

The world's greatest artists are on Victor Records
RCA presents "The Magic Key" every Sunday 2 to 3 P.M., E.D.T., on the NBC Blue Network

VICTOR RECORDS
A Service of the Radio Corporation of America

New Higher Fidelity
VICTOR RECORDS
Masterpiece Albums
Bluebird Records
Unexcelled Service
Mozart Violin Sonatas 10 and 15 Played by Jascha Heifetz Album M343, $10
Telephone CHestnut 6815
AEOLIAN COMPANY of MISSOURI
1004 OLIVE ST.

Come to
1111 Olive
for
VICTOR RECORDS
We carry the most complete stock of records in St. Louis.
BALDWIN PIANO CO.
Free Delivery GA. 4370
Also Columbia-Brunswick-Decca Records

LOANS FOR
(and other purposes)
SAVE THE PENAL
REPAYABLE TO SUIT YOUR CO
EASTON-TAYLOR TR
4915 DELMAR BLVD.

AUCTIONEERS



BEN J. SELK
AUCTIONEERS
Office & Salesroom 4166
"Always equitable auctio
No price
Phone JEfferson 1
REGULAR WEEKLY FURNITURE AUCTIONS
WEDNESDAY, JULY 14TH
This Wednesday's Furniture Sho
New Dinette Suites, Revolving Office Chairs
in connection with capacity salesroom of
Domestic Rugs, Carpets, Refrigerators, Hom
and other kindred articles.
BRIGGS EBONY CASE MINIATURE
Do Not Fail to Attend This Sale, the Regular
Consignments of Single Items
WHAT HAVE YOU THAT WE
PUBLIC AUCTION S
DEAUVILLE CLUB (FORMERLY CA
Costly Carpeting, Moderne Fixture
MANCHESTER AND BERR
THURSDAY, JULY 15TH BEGI
Pursuant to authority from the undersigned coun
as indicated in the foregoing, the following property
700 yards Moderne Two-tone Lozenge Pattern
condition, cost $4000; Walnut Moderne Back Bar
Checker, Kelvinator equipped Butcher Box, Mode
Utensils, Extensive Chinaware, Glassware and Sil
Upholstered Barrel Wing Chairs, Living-Room Fu
Draperies, House Furnishings, Office Fixtures and oth
in the conduct of business.
The property will be offered in individual detail
for cash.
HARRY R. BEAN, Attorney,
Title Guaranty Bldg.



FURNITURE AU
TUESDAY, JULY 13th
2007-17 DELMAR
Regular Weekly Furniture Offerings, covering every
flat or apartment. Plenty of good values for D
Hotels. Lot of Electric Refrigerators.
Also for this week, a very exc
lot of better than usual Household
MISSOURI FURNITURE

MOUND CITY FURNITURE AU
OUR NEXT AUCTION
MONDAY, July 19th Starting
A choice selection of Living Room, Dining
Kitchen Furniture both in sets and odd p
Refrigerators and other Household Applia
MOUND CITY AUCTION
2000-10 DELMAR

district, department store sales last month were 9 per cent greater than in June, 1936, but 8.8 per cent lower than in May. For the six-month period, sales in the district were 11.9 per cent higher this year than last.

Your SCALP and HAIR
Phone NOW FOR OFFICE HOURS
Bring This Ad for Free Examination
A. G. CLINE
Scalp Specialist
LAclede 9053 3143A S. GRAND

ater
ving
dge!"
sman

rs more than lowest-priced cars...
"Silenced Ride!"...New "high-y" interiors...Chair-Height seats
w, level floor...Patented Floating
er engine mountings...Even
ger safety all-steel body...*Genuine*
aulic brakes—to name just a few!

Make the Free Gas Test!

e certain to inspect this greatest money-saving Dodge cars without
! Check it point for point and fea-for feature with other cars! Drive
Make the free gas test! See your own eyes how Dodge saves
asoline! Learn how you, too, can
ch to Dodge and save money!

DODGE
Division of Chrysler Corporation

-Saving Dodge



"I FOUND the Dodge truck so superior and so economical that I was convinced the Dodge passenger car must be equally dependable," says David Jacobson, New York. So, I switched to Dodge. It is a magnificent performer and the most economical car I have ever driven. I am getting over 21 miles to the gallon of gas."



ARE invited
ne in on the
r Bowes Origi-
mateur Hour,
the Columbia
-to-Coast Net-
ery Thurs-
ning, 9:00 to
M., Eastern
t Saving
:00 to 9:00
ern Stand-



DELIVERS NOW FOR JUST A FEW DOLLARS MORE THAN LOWEST-PRICED CARS!
Easy terms gladly arranged to fit your budget, at low cost, through Commercial Credit Company

S—PLYMOUTH PASSENGER CARS
ILLINOIS
Granite City, Bremer Sales & Service
Greenville, Central Garage Co., Inc.
Jerseyville, Chas. Siebenmann
Lebanon, L. & E. Garage
Marissa, Webster Motor Company
Mascoutah, J. D. Mollman
Mt. Olive, West End Garage
Nashville, Lane's Garage
New Athens, Ziegler Motor Company
O'Fallon, Anheuser-Ruth
Red Bud, Piel Service Station
Sparta, Wasson Motor Company
Steeleville, Fiene Auto Sales
Vandalia, W. F. Eakin
Waterloo, Ben Kerber
Wood River, Gloss Motor Company, Inc.

NO MORE SOVIET FLIGHTS TO U. S. IN PREPARATION

Mikhail Gromov and Sigismund Levaneffsky to Pilot Planes, Probably Via Polar Regions.

BOTH DUE TO START WITHIN A MONTH

Former, Noted Distance Aviator, Awaiting Favorable Weather—Goal Said to Be Chicago.

By the Associated Press.

MOSCOW, July 10.—Soviet aviation leaders disclosed plans tonight to send two more airplanes on attempted non-stop flights to the United States within a month, probably over the North Polar regions.

One plane is tuned up and ready to go but rain has held it for several days in Moscow. It will be piloted by Mikhail Gromov, an outstanding Russian distance flyer. He will have two companions.

Although Gromov is expected to cross the Arctic regions, he probably will not follow the route of the three men who completed a non-stop flight from Moscow to Vancouver, Wash., June 20—Valeri Chekalov, Georgi Baidukov and Alexander Beliakov. They passed directly over the North Pole, near which the Soviet Government has established a scientific camp.

May Seek Distance Record.

Gromov's destination is understood to be Chicago. He may try to make a distance record surpassing that of Maurice Rossi and Paul Codos of France, who flew 5657 miles from New York to Syria in 1933.

The other plane will be piloted by Sigismund Levaneffsky, who attempted a trans-Polar flight from Moscow to San Francisco in August, 1935, but was forced to turn back by mechanical trouble.

Levaneffsky disclosed his plan on his return here from Sebastopol, where he tested an American-made plane. He told friends he intended to take off within a month but did not specify his destination.

The famous flyer took the opportunity to deny reports that he had been arrested in the recent government campaign against its alleged enemies. Explaining his absence from the official reception for Dr. Otto Schmidt, leader of the North Polar scientific expedition, when Schmidt returned to Moscow in June, Levaneffsky said he had been busy flying.

Levaneffsky's Exploits.

Levaneffsky attracted world attention in 1933 when he rescued James E. Mattern, American round-the-world flyer, who was forced down in Siberia and missing for several days. Levaneffsky flew Mattern to Alaska and the American continued his journey in another plane.

In 1934 Levaneffsky aided in rescuing 101 Russians adrift on the ice off Kamchatka after their ship, the Chelivuskin, had been crushed. He then won the coveted title, "Hero of the Soviet Union."

Last year he piloted a plane from San Pedro, Cal., to Moscow in short jumps via Alaska and Siberia.

Gromov was the regular pilot of the giant Soviet airplane Maxim Gorky. He was ill and not aboard the plane when it crashed in May, 1935, killing 49 persons.

Boxer Breaks Errol Flynn's Rib.

HOLLYWOOD, Cal., July 10.—Actor Errol Flynn received a broken rib today in a boxing scene of a picture. Jack Roper, professional pugilist, delivered the blow. Studio physicians said Flynn may return to work Monday.

IN PEIPING BATTLE



GEN. SUNG CHEH-YUAN, COMMANDER of the Twenty-ninth Chinese Route Army, whose forces have been engaged in hostilities with Japanese troops in North China.

MORE JAPANESE SENT TO PEIPING FIGHTING ZONE

Units of Manchoukuoan Army on Way to North China as Result of Resumption of Warfare.

By the Associated Press.

PEIPING, July 11 (Sunday).—Troop trains carrying units of Japan's powerful Manchoukuoan army were reported rolling toward the North China trouble zone today as Chinese and Japanese forces resumed their bitter, intermittent warfare.

The troops clashed again yesterday and last night along the Yungting River about 10 miles west of Peiping, ending a precarious 36-hour truce. Although fighting ceased shortly before midnight it was expected to be resumed at daybreak.

The Japanese said they won the opening combat of the renewed conflict, capturing Lungwangmiao (Temple of the Dragon King) on the east side of the Yungting River about half a mile north of Marco Polo bridge.

It was near this 900-foot marble span that the original conflict began Wednesday night, when units of Japan's North China garrison or night maneuvers clashed with soldiers of the Chinese twenty-ninth army.

The first phase was ended by an armistice Friday, by which the Japanese withdrew to the east of the Yungting and the Chinese to the west.

Opposing Contentions.

Japanese declared the Chinese along the Yungting opened fire on them at 7:20 p. m. yesterday. The Japanese took up the challenge and seized Lungwangmiao after two hours' fighting. They said their casualties were heavier than in the earlier phase of the conflict, in which they lost 10 killed and 22 wounded.

Chinese charged the Japanese had broken the truce several hours previously, when they sent 600 soldiers with tanks, machine guns and field pieces from Fengtai to the Yungting area, where they attacked the walled village of Wanpinghsien.

Fengtai is an important railway junction about half way between Peiping and the Yungting. The Japanese had withdrawn most of their men there after the Friday truce.

There were Japanese reports of a fresh armistice early today, but the Chinese merely said they were trying to "halt the fighting by negotiations."

Reports, which conflicted in many details, indicated several local clashes followed the return of the Japanese from Fengtai to the river shortly after noon yesterday.

Situation Looks Ominous.

Dispatches telling of the rushing of Japanese reinforcements to the Peiping area, some from as far away as Mukden, made the outlook ominous. Hitherto only units of Japan's relatively small North China garrison have been engaged. The dispatches indicated the army in Manchoukuo—which totals over 100,000—might become involved.

The Hopei-Chahar Council, highest Chinese authority in the north, made public reports that 10 trains carrying units of the Kwantung army — Japan's Manchoukuoan force of occupation—had rolled out toward Peiping and two already had passed Shanhaikwan, at the Manchoukuo-China frontier.

Chinese railway men said two Japanese troop trains which passed through Tientsin reached Fengtai, where troops detrained and moved off in different directions as if to encircle Peiping. About 100 Japanese soldiers were reported near Shihchingshan, 10 miles north of Peiping where the city's electric power station is situated. The trains were said to carry tanks, armored cars, field guns and machine guns.

(Tientsin reported six troop trains from Manchoukuo reached Shanhaikwan, but that the troops detrained and went into temporary barracks there. Officials at Tientsin also said Japanese had commandeered rolling stock there to carry men and supplies to Peiping. The arrivals at Fengtai therefore may have come only from Tientsin. There was no evidence troops from Manchoukuo had entered the fighting zone.)

"We are preparing for war,' said one high Chinese official, charging Japan alone was responsible for breaking the truce.

Peiping was again under martial law. No trains left the city yesterday. Even the Chien Men, the great gate near the American embassy piercing the Tartar wall in the center of the city, was closed. This is done only in great emergencies.

Japanese War Minister Calls Conference of Staff.

By the Associated Press.

TOKIO, July 11.—The army command kept silent today concerning reports of Japanese troop movements from Manchoukuo into North China, but authoritative quarters, said reinforcements probably would be sent across the Great Wall to the North China garrison.

Gen. Gen Sugiyama, Minister of War, summoned the highest officers of his staff for a conference at 2 a. m. Officials of the Navy Ministry and foreign office also were in conference.

Authoritative observers based their belief the Kwantung army—Japan's army in Manchoukuo—would act on these factors:

There have been numerous indications recently of restlessness in the Kwantung army, freed from its major anxiety by reports that the Soviet army was in a bad state of morale.

Dispatches from China reported four divisions of the Nanking Government's best troops were moving northward.

Japanese consider Nanking has shown an "intransigeant" attitude concerning the Peiping crisis. They point to the note handed the Japanese Embassy at Nanking demanding that Japan formally apologize for the hostilities near Marco Polo Bridge, punish the officers responsible and pay indemnity for the Chinese casualties and property loss.

Four Divisions of Chinese Troops Reported Moving North.

By the Associated Press.

SHANGHAI, July 11 (Sunday).—A Domei (Japanese) News Agency dispatch from Hankow today said four divisions of the Chineses First Army had begun moving northward on the Peiping-Hankow Railway, possibly to reinforce the Twenty-ninth Army, embroiled with the Japanese west of Peiping.

Another Japanese dispatch said Generalissimo Chiang Kai-shek, head of the Nanking Government, had ordered his strong air force to be mobilized.

The First Army is known as Chiang Kai-shek's own. It is German trained and regarded as the finest unit of Chinese fighting forces.

In Nanking Chinese authorities were reticent about troop movements, but it was indicated "emergency precautionary" orders had been issued to Nanking forces along the Lunghai Railway, the main east-west trunk line north of the Yangtze River.

The army command was understood to have formulated emergency plans to be put into operation if the North China situation becomes worse. These, it was authoritatively indicated, would deal with the disposition of all Nanking forces north of the Yangtze.

Probably the forces would be assigned to a line along the southern bank of the Yellow River, the one great natural barrier between the Peiping-Tientsin area and Central China.

Chinese officials did not conceal fears that the grave turn taken by the Peiping situation might lead to larger military operations in the north than any that have gone before.

Gen. Chiang remained at Kuling.

Missourian Shot at Paragould.

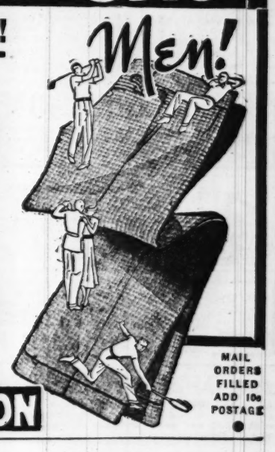
PARAGOULD, Ark., July 10.—Albert Cole, 51 years old, Arbyrd, Mo., merchant and liquor store operator, was found in a hotel room here yesterday with a bullet wound in his left chest, described by Sheriff Robert Brashears as self-inflicted. Hospital attendants said Cole's condition was critical. He formerly operated a small place of business here and at one time was employed by the district highway shops.

Used Washing Machine Parts
WRINGER ROLLS, 39c
WASH MACHINE PARTS & SALES CO.
LAclede 6266 4119 Gravois
Open Tuesday and Friday Till 8:30 P. M.

Personnel Manager Wanted

Large retail store in St. Louis employing about 150 salespeople, mostly men, wants personnel manager who can handle retail salesmen. The inexperienced will not be considered, nor will the mere driver, but the man who can run a team that will increase sales will find a steady well paid job awaiting him. Give experience and at least one good reference in letter. Box T-212, Post-Dispatch.

THE INVISIBLE BARRIER
That Guards Against HEAT!
Gimco
2814 LOCUST
Working silently, Gimco ROCK WOOL INSULATION protects you and yours from nature's deadliest weapon . . . constant heat . . . by lowering the temperature of your home from 8 to 12 degrees. Permanently installed in old or new houses. No muss or inconvenience.
ROCK WOOL HOUSE INSULATORS
Ask for Our Easy Terms
Call JEfferson 1776 For Free Estimate

MEN'S WASH SLACKS
REDUCED in the WEIL EXPANSION SALE!
RIGHT NOW—You'll appreciate these values! Pants that are suitable for dress wear—yet priced LOW enough to knock about in! . . . FULL Sanforized Shrunk, too! . . . Checks, plaids, stripes, nubs and novelty weaves . . . sizes 29 to 42 waist . . . Reduced to 94c.
94¢
Young men will like the neat dark plaids, checks and fancy patterns in this big group of slacks! . . . Thoroughly tailored of extra quality sanforized fabrics including genuine "Pomona" seersuckers . . . sizes 29 to 48 waist at $1.44.
$1.44


MAIL ORDERS FILLED ADD 10c POSTAGE
WEIL .. COR. 8th & WASHINGTON

LOANS FOR TAXES
(and other purposes)
SAVE THE PENALTIES
REPAYABLE TO SUIT YOUR CONVENIENCE
EASTON-TAYLOR TRUST CO.
4915 DELMAR BLVD. FO. 4233

AUCTIONEERS AUCTIONEERS
BEN J. SELKIRK & SONS
AUCTIONEERS ~ APPRAISERS
REGULAR WEEKLY FURNITURE AUCTIONS
Office & Salesroom 4166 Olive St. AT WHITTIER
"Always equitable auction to the highest bidder. No price limit."
Phone JEfferson 1700
WEDNESDAY, JULY 14TH 10:30 A. M.
This Wednesday's Furniture Showing Comprises
New Dinette Suites, Revolving Office Chairs, Dinette Chair groups, in connection with capacity salesroom of Furniture, Furnishings, Domestic Rugs, Carpets, Refrigerators, Home Appliances, Utilities and other kindred articles.
BRIGGS EBONY CASE MINIATURE UPRIGHT PIANO
Do Not Fail to Attend This Sale, the Regular Custom of Hundreds. Consignments of Single Items Received.
WHAT HAVE YOU THAT WE MAY SELL?
PUBLIC AUCTION SALE
DEAUVILLE CLUB (FORMERLY CASINO DE PAREE)
Costly Carpeting, Moderne Fixtures and Equipment
MANCHESTER AND BERRY ROADS
THURSDAY, JULY 15TH BEGINNING 10:30 A. M.
Pursuant to authority from the undersigned counsel for owners, we will sell, as indicated in the foregoing, the following property:
700 yards Moderne Two-tone Lozenge Pattern Broadloom Carpeting, fine condition, cost $4000; Walnut Moderne Back Bar and Counter, National Food Checker, Kelvinator equipped Butcher Box, Majestic Range, Grill, Broiler, Utensils, Extensive Chinaware, Glassware and Silverware, Aluminum Trays, Upholstered Barrel Wing Chairs, Living-Room Furniture, Lighting Fixtures, Draperies, House Furnishings, Office Fixtures and other equipment formerly used in the conduct of business.
The property will be offered in individual detail lots, to the highest bidders, for cash.
HARRY B. BEAN, Attorney, Title Guaranty Bldg. BEN J. SELKIRK & SONS, Auctioneers.

FURNITURE AUCTION
TUESDAY, JULY 13th, AT 10:30
2007-17 DELMAR BLVD.
Regular Weekly Furniture Offerings, covering everything to furnish the house, flat or apartment. Plenty of good values for Dealers, Rooming Houses or Hotels. Lot of Electric Refrigerators.
Also for this week, a very exceptional lot of better than usual Household Goods.
MISSOURI FURNITURE AUCTION

MOUND CITY FURNITURE AUCTION
OUR NEXT AUCTION SALE
MONDAY, July 19th Starting at 10:30 A. M.
A choice selection of Living Room, Dining Room, Bedroom and Kitchen Furniture both in sets and odd pieces. Also Stoves, Refrigerators and other Household Appliances. Dishes, etc.
MOUND CITY AUCTION COMPANY
2000-10 DELMAR CH. 5394-5395

Announcing the Opening
OF OUR NEW STORE ON OUR 20th ANNIVERSARY—MON. JULY 12
ITALO-AMERICAN IMPORTING CO.



It is with great pride and pleasure that the management announces the opening of its new and larger store. You are cordially invited to attend this opening and see our spacious, modern, sanitary market stocked with fine imported Italian foods, delicacies, pure olive oils, wines and liquors and fine quality American food products.

We cater to the trade and to the consumer—WHOLESALE AND RETAIL. Courteous clerks will supply your needs quickly and efficiently. Phone orders will be promptly delivered. Our prices are as low as it is possible to make them without sacrificing the high quality of our merchandise.

Charge Accounts Solicited.

We List a Few of the Products Handled by Us:

Italian Cigars — Green and Black Imported Olives — Green Olives
Solo Dried Mushrooms — Conte Rosso Olive Oil — Sasso Olive Oil
Yolanda Ravioli — Imported Swiss Cheese — Imported Tomatoes
Imported and Domestic Tomato Paste
Anchovies — Antipasto — Fancy Imported Delicatessen Products

LA TERMINISI MACARONI PRODUCTS (RAVARINO & FRESCHI)
Martha Washington Orange Pecoe Tea — Forbes Finest Spices and Coffee
Full Line of Del Monte and Monarch Food Products

IMPORTED AND DOMESTIC LIQUORS
Ferro China-Bisleri Bitters — Fernet-Branca — Martini-Rossi Vermouth
M. & R. Chianti Wines — M. & R. Fora Alpini
Italo-American California Wines
Italo-American De Luxe Whiskey and Private Stocks
Old Governor Whiskey — Marsala Flora Imported Wine
Blue Ribbon—18-Year-Old Whiskey

ALL KINDS IMPORTED CHEESES
Romano, Parmagiano, Swiss, Gorgonzola, Roquefort, Imported Italian Salami and Prosciutti

We wish to extend our grateful appreciation to the following firms for their splendid co-operation in our new enterprise—

Ravarino & Freschi
James H. Forbes Tea & Coffee Co.
Paramount Liquor Co.
J. Simon & Sons
A. J. Capone Co., New York
Sokol & Co., Chicago, Ill.
Parodi Cigar Co., Scranton, Pa.
A. Millner Co., New York
Ossola Bros., New York
Petri Cigar Co., New York
Otto Roth & Co., New York
De Nobili Cigar Co., Long Island, N. Y.
Roethlisberger & Co., New York
P. Pastene & Co., New York
Yolanda Ravioli Co., Los Angeles, Cal.
A. S. Crudele, Pontecagnano, Italy
Fratelli Berio, Imperia, Italy
Latteria Soresinese, Soresina, Italy
Blanton Oil Co.
Globe Fixture Co.
Conrad Incorporated
Joffray Rectifying Co.
Triangle Wine and Liquor Co.
Central American Co.

WHOLESALE AND RETAIL GROCERS
ITALO-AMERICAN IMP. CO.
PURE OLIVE OIL FINE WINES AND LIQUORS
Formerly 514 Franklin
512 FRANKLIN
PHONE
CEntral 6715

PLAN YOUR VACATION FROM THESE ANNOUNCEMENTS

VACATIONS in the OZARKS

Get the "Ozark Vacation Guide" issued by the Post-Dispatch—FREE over the counter, by mail 5c!

BROOKSIDE BUNGALOWS AT ROCKAWAY BEACH

Largest resort on Lake Taneycomo in the Missouri Ozarks. Specializing in clean, modern, housekeeping cottages, with private showers and toilets, sleeping porches. Dancing nightly. Tennis, golf, bathing, boating, fishing, horses, etc. Cool nights. FREE folder quoting moderate rates. Write Hrold A. Smith, Box 102, Rockaway Beach, Mo.

PARSON'S LODGE

—a long established family resort on the Gasconade River. Good fishing. Float trips our specialty. Rates extremely low. Delicious meals, family style. UNDER NEW MANAGEMENT. Write for booklet.

HAZELGREEN, MO.

VACATIONS AND WEEK-ENDS ARE SPLENDID AT

CURRENT RIVER LODGE

Excellent accommodations for $18.00 per week in this rugged Ozark Country. Famous for fishing, swimming, all outdoor sports. Carl A. Trumbull, Mgr., P. O., Van Buren, Mo., St. Louis Office—Phone GArfield 8067. 4½ Miles From Big Springs

SWIMMING • FISHING • TENNIS • HORSES • HIKING • COTTAGES

For an Ideal All-round VACATION, Come to this Fine Resort. Located on the beautiful Gasconade River, which affords excellent fishing, swimming pool and boating, horses, and tennis courts available. Good food, modern cottages. 150 miles from St. Louis. Highway 66. Phone 171R5 Richland, Mo. Postoffice—

GASCOZARK HILLS RESORT

HAZELGREEN, MO.

ANDERSON'S COTTAGES

ON THE LAKE OF THE OZARKS! TAKE HIGHWAY 5. Turn at "Lake Road 17." 25 Miles South of Versailles.

All modern, electric, refrigeration, gas, tub and shower, hot and cold water. Every lake sport. Bait and boats available. Write, wire or phone 1603.

C. P. ANDERSON Sunrise Beach, Mo.

ART LUCKS

HUNTING & FISHING RESORT

Completely furnished cabins, electric lights, shower baths, meals if desired; boats, motors, baits, groceries, ice, beer and guides. Write or phone. Phone Linn Creek 1922. Art Lucks, P. O. Linn Creek, Mo.

LAKE-OF-THE-OZARKS

ROSE CLIFF HOTEL

4½ miles from Big Springs State Park on CURRENT RIVER

Famous for real fishing. Fine swimming, modern, comfortable accommodations and good food. For reservations, write or phone E. F. NELSON, Mgr.

VAN BUREN, MO.

FURNISHED CABINS ON LAKE OZARK

FOR HUNTERS AND FISHERMEN!

Meals if desired. Bait, groceries, boats, motors, guides. Hunting dogs of all kinds. Refreshments. Write Leslie W. Berry. Phone Linn Creek 1921. Osage Beach, Mo.

BERRY'S LODGE

A MODERN HOTEL ON THE LAKE OF THE OZARKS

ARROWHEAD LODGE

ART and ELSIE KELLY, Props. Lake Ozark, Mo.

Large, comfortable rooms, each with private bath. Good food and all Ozark recreation. Located 3 miles southeast of Bagnell Dam. Reasonable rates. Antique shop. Open all year. Phone Lakeside 39.

BARBER'S GRAND GLAIZE CAMP

Spend a comfortable vacation in strictly modern housekeeping cottages for two to six people. Have electric, hot and cold water, skelgas stoves, showers, etc. Boats, motors. Fishing dock available. Write—P. O. OSAGE BEACH, MO.

600 ft. west of Grand Glaize bridge on U. S. 54

LAKE-OF-THE-OZARKS

TABLE ROCK LODGE

On the Beautiful GASCONADE RIVER

No need to leave the state when the Ozarks offer such a place as this. Glorious scenery, good fishing, comfortable accommodations and EXCELLENT meals. Phone or write L. S. Shaffner, Route 5, DIXON, MO.

HILDEBRAND'S

Overlooking Scenic Palisades and Central Part of the LAKE-OF-THE-OZARKS

Fine hiking. Large anchored bathing pool, fishing dock, boats, skis for walking on the water, bait, groceries, breakfasts, lunches. Cabins for Housekeeping. Strictly Modern. Damsel, Mo., Highway 54. P. O. Osage Beach, Phone Linn Creek. Write for folder

Enjoy a Real Vacation on the Beautiful Meramec!

INDIAN SPRINGS LODGE

Unusually fine swimming, boating, and fishing. Float trips with guides arranged. Tennis, horseshoes, etc. Modern lodge, cozy cottages. Excellent food. Write for Reservations!

STEELVILLE, MO.

J. TILDEN ANDRES, JEROME, MO.

On Gasconade River. Most beautiful spot in Ozarks. Canoeing, swimming, horseback riding, tennis, dancing and fishing. Also complete camp equipment and guides, for floats. New highway and free bridge.

HIGHWAY 66 or FRISCO R. R. Address All Mail, P. O., ARLINGTON, MO.

CHICKEN DINNERS Country Style—All You Can Eat 75c

PECK'S FARMS

Ideal outing spot — 175 acres — mid Ozark beauty—only 25 miles from St. Louis. Swimming pool, cabins. Free picnic and baseball grounds. Refreshments, beer on tap. On U. S. Highway 66 at Fox Creek

ALLENTON, MISSOURI

TWIN BAY CAMP

One of the Finest Resorts on the LAKE-OF-THE-OZARKS

Wonderful fishing, boating, hunting, swimming. Live and artificial bait. Boats and motors. Cabins with modern equipment. Guides. Accommodations for large organizations.

Phone or Write L. O. (Old Man) Williams Gravois Mills, Mo. Phone Versailles, Mo. 812

SARANAC SPRINGS, Leasburg, Missouri

Rock House and cottages with screened porches, hot and cold baths. Swimming, fishing, and boating on the upper Meramec. Tennis, shuffleboard, horseback riding, other sports. Delicious Southern cooking. Every convenience. Rates: Room and 3 meals, $2.50 per day—$14.00 per week. Chicken Dinners, 75c. Write or phone 2206.

MR. AND MRS. C. S. HAMMOND, LEASBURG, MISSOURI

PINEVIEW RESORT, SALEM, MO.

Furnished cabins on the upper Meramec. Electric lights, boats, good fishing, dancing, swimming, groceries and beer for sale on grounds. Chicken Dinners any time.

For information write F. P. BLACKWELL, SALEM, MO.

Come to the **WOODLOCKS**

Haven of Rest and Play!

Tennis, Bathing, Fishing, Horseback Riding over mountain trails. Hotel on American plan. Furnished cabins. Attractive rates.

DAVISVILLE, MO.

75c CHICKEN DINNERS

WRIGHT'S RESORT

HIGHWAY 30 OR 66, ST. CLAIR, MO. PHONE 1200F3

LOG CABINS, BATHING, FISHING, CANOEING. 50 MILES FROM ST. LOUIS.

One Week Vacation $13.50 Three Day $7.75 One Day $2.75

BOATS—FLOAT TRIPS New Road. Day Parking, 50c

A quiet, restful vacation on the beautiful Gasconade River; clean, safe swimming; good fishing and boating. Good country food with plenty of milk, butter, eggs and fried chicken. You will be surprised at our Low Rates.

CAVE LODGE

Write Harry V. English, CROCKER, MO.

A THRILL YOU'LL NEVER FORGET

MARVEL CAVE

1¼ miles of the most thrilling sights you've ever seen. Marvel Cave will be the most talked of adventure of your trip. Don't miss it! Stop at Marvel Cave Camp, comfortable cabins, meals if desired.

From Springfield take U. S. 66 to 13 at REED SPRINGS. Follow signs to Cave.

A RESORT UNUSUAL

All in Heavy Shade

On the Beautiful Gasconade River at

"EDEN"

An all-cottage family resort in the heart of the Ozarks, with all outdoor sports: Excellent fishing, swimming, lots of fun for the kiddies. Finest of meals, family style. ASK YOUR FRIENDS, THEY KNOW EDEN . . .

HAZELGREEN, MO. HIGHWAY No. 66

Vacation On the Beautiful Meramec River

At the Ozarks' Most Enchanting Spot! . . .

Modern hotel accommodations in the midst of wild, natural beauty. Excellent meals. All Ozark sports—swimming pool, fishing, float trips, boating, saddle horses, tennis courts, etc. Reserve early by mail, phone or wire.

WILDWOOD SPRINGS RESORT HOTEL

STEELVILLE, MO. J. W. Cushing, Mgr.

OZARK VACATION HEADQUARTERS

A modern 75-room hotel located in the picturesque town of Rolla in the Ozark Hills. Every outdoor sport and recreation. Famous Ozark wonder spots nearby. Rooms have private bath and shower. Dining Room and Coffee Shop. Moderate rates.

EDWIN LONG HOTEL

ROLLA, MISSOURI

the IDEAL SPOT

LAGUNA BEACH

ON THE LAKE OF THE OZARKS!

Modern housekeeping cottages, boats, motors, fishing tackle, gas and oil. Located ½-mile west of Grand Glaize Bridge, Highway 54. Write MR. & MRS. ERNIE CAVIN, OSAGE BEACH, MO.

FISH HAVEN CAMP

Cottage for four persons and boat only $2.00 per day, $12.00 per week. Electric light and bed linens. Camping $1.00 per day, with boat. Entrance 2½ miles south of Bagnell Dam—Highway 54.

Write FRED L. SMITH, LAKE OZARK, MO.

BIRD'S NEST LODGE

On the Beautiful Meramec River

No finer place for vacationing amid Ozark beauty. Clean, comfortable cottages, with excellent food and all kinds of recreation.

Write WM. "BILL" WEIS, CUBA, MO.

NAGOGAMI LODGE

VACATION Is More Enjoyable Here on the Gasconade River

Situated among beautiful Ozark Hills where all summer amusements abound — swimming, fishing, riding, boating, lighted tennis court and croquet grounds, etc. — modern accommodations in modern cottages, excellent meals. ALL at very low rates! Write for folder and reservations to

CLAUDE HARVEY, 705 PINE ST., ROLLA, MISSOURI.

TELEPHONE 150 or 2412

Only Twenty-One Miles From St. Louis

ECHO LAKE RANCH!

Beautiful Ozark country at your doorstep; fishing, swimming boating, horseback riding, shuffleboard, dancing and many other activities make this the ideal vacation spot. Rates: $3.00 per day, $7.50 3 days or $15.00 per week includes all meals, activities and accommodations except horseback riding. Family special day's outing offered any day at $1.10 each includes chicken dinner, buffet supper and many activities. Go out Gravois rd. to High Ridge and inquire.

For Illustrated Folder, Reservations or Information, Write or Phone St. Louis Office, 2710 Washington av. JEfferson 0673.

LITTLE BOHEMIA LODGE

ON THE LAKE OF THE OZARKS

All modern cottages as comfortable as your own home, with electric refrigeration, electric stoves, private bath, completely and elegantly furnished for housekeeping. For those who want the best write for rates and reservations.

OSAGE BEACH, MO.

MONARCH SPRINGS LODGE

MONARCH, ST. LOUIS COUNTY, MO. Olive St. Road to Mo. River, 1 mile to left. Relaxation, country fried chicken, electrically cooled beer, overnight accommodations, natural air-conditioned, moderate prices. Chesterfield 2245. Geo. W. Labee, Prop.

SPEND WEEKENDS AND VACATIONS AT

ROEBKE'S RESORT

On the beautiful Gasconade. Good fishing, swimming, boating, ideal log cabins, large screened porches; on river front; equipped for housekeeping; good water. Government inspected; good roads; rates very reasonable. On Highway 50—60 miles St. Louis. Write E. T. Roebke, Mt. Sterling, Mo.

For Week-Ends and Vacations

BLACK RIVER LODGE

"Cleanest Place in the Ozarks"

The ideal resort for vacationing. Excellent fishing and bathing crystal clear Black River and facilities for all outdoor sports. Delicious meals, electric lighted cabins, attractive rates. Only 110 miles from St. Louis on Highway 21. For reservations write Wm. Orth, Lesterville, Mo. American plan only.

BELLA VISTA

A LARGEST RESORT IN THE OZARKS

Modern Hotel, Furnished Cottages, Hundreds of Summer Homes. Golfing, Dancing, Wonderland Underground. Bathing, Boating, Fishing. Other Popular Sports. Easily Accessible. Near Bentonville, Ark. Write for Booklet.

LIMBERGER BROS., Owners

Eureka Springs, Ark.

ARKANSAS OZARKS

MUELLER'S

ARCADIA LODGE

On Beautiful LAKE KILLARNEY

Spend your vacation or outing at this popular resort. 1500 feet above sea level—the nights are cool. Boating, bathing, fishing, dancing, saddle horses; cabins have fireplace, bath and toilets. Excellent food. Take U. S. 61 to Fredericktown, then 70 to Arcadia Lodge—or U. S. 61

21 and 70. For information write STEVE MUELLER, Arcadia, Mo., or Phone Ironton 57.

FOR VACATIONS and WEEK-ENDS

BENSON'S LODGE

MONTAUK STATE PARK, MO.

P. O., DARIEN, MO.

Fish in the sparkling waters of Montauk Springs, "the Home of Big Rainbow Trout." Outdoor recreation for all the family. Clean furnished cabins. Delicious meals. Reasonable rates. Write for reservations.

Vacation

IDLEWILD LODGE

THE VACATION SPOT SUPREME

Fishing, hunting, swimming, surfboard, tennis, softball. Delicious meals. Cool, shaded cabins. Varsity orchestra for dancing nightly. Located on the banks of the beautiful upper Meramec.

CUBA, MO.

Phone or Write for Reservations

FREE—Guide for THE OZARKS

"THE LAND OF A MILLION SMILES"

44-page complete Official Guide about the Ozarks—FREE.

OZARK PLAYGROUNDS ASSOC. Room 603 Joplin, Missouri

GREAT NORTHERN RAILWAY

GLACIER PARK ON THE EMPIRE BUILDER

Vacation in Glacier Park—magnificent scenery—60 glaciers, 250 lakes, 1001 waterfalls, 1500 square miles of mountains, 900 miles of foot and horse trails—fishing, and golf, too. Fine hotels, chalets and tent camps—no increase in rates. Travel enjoyably on the air-conditioned Empire Builder. Low round trip fares on Great Northern Railway to West Coast and return via Glacier Park.

★ ASK MR. SANFORD—Get all the information you need to plan a wonderful western trip this summer from Mr. J. M. Sanford, General Agent, Great Northern Railway, 520 Boatmen's Bank Bldg., St. Louis, Missouri. His telephone number, Garfield 0051. Ask him about bargains in all-expense trips.

EMILY POST

Writes on "Good Taste" Each Week-Day in the POST-DISPATCH

—MINNESOTA—

THE CURTIS HOTEL MINNEAPOLIS

Gateway to Minnesota's Beautiful Vacation Land

Every Room With Private Soft Water Bath.

From $2.50 the Day up

BEECHERS TUELLES RESORT

AMERICAN PLAN or HOUSEKEEPING

30 modern cottages. Delicious meals! Fun for All! Write for folder:

A. H. BEECHER ANNANDALE, MINN.

DOUGLAS LODGE ITASCA STATE PARK

Minnesota's State Owned Resort "Within the borders of Itasca State Park at the Headwaters of the Mississippi. In the Heart of the Pines."

Modern summer hotel accommodations, 25 cabins with bath and all meals, plenty of every species of fishing—recreation galore—golf.

Write for folders, rates and reservations.

MARTIN DUNN, General Manager, P. O. Douglas Lodge, Minnesota.

BRING THE FAMILY to GENEVA BEACH HOTEL

ALEXANDRIA, MINNESOTA

Modern Hotel Rooms and Cottages Safe, Sandy Beaches, Gaited Horses Finest Bass Fishing in North $28 week and up with meals An Arthur L. Roberts Resort

Write Murray and Larson, Mgrs., for Information

FINE GOLF COURSE NEARBY

GOOD FISHING— VACATION—

PLAN NOW FOR A LOW COST

IN MINNESOTA WOODS

Come to the heart of the famous Northern Minnesota Lakes-Woods Region. Catch 11 kinds of fish in over 30 lakes and streams. Sleep on a good bed in a cozy, modern, private cabin, newly refurnished, clean, well ventilated, equipped with hot and cold water, bath and electricity. Ideal place for a fisherman, where wife and family can enjoy boating, swimming, bridge and social recreation in ideal surroundings. Famous PINE CONE CAMP now under new management. Write TODAY for free illustrated folder, rates and information.

PINE CONE CAMP Dept. P. Park Rapids, Minn.

GRAND VIEW LODGE

GULL LAKE'S FINEST RESORT HOTEL IN THE PINES AT BRAINERD MINN.

This interesting and modern resort offers hotel rooms with private bath, or cottages among the pines on the beach. Every diversion of the northwoods—fishing, riding, bathing, golf, tennis, dancing, etc. Every comfort and convenience from cool, restful quiet to gayest night life and entertainment. All at moderate rates. Write for booklet.

GRANDVIEW LODGE, Nisswa, Minn., or ask Foster Travel Bureau, Scruggs-Vandervoort-Barney Co.

—ILLINOIS—

VACATION IN Chicago

Stay at the Plaza•Facing Lincoln Park•Bathing, Golf, Riding, Tennis•a few minutes to Loop•Delightfully refreshing atmosphere•fine service and food•large rooms at low prices

More for Your Money at Hotel PLAZA

SINGLE WITH BATH FROM $1.50 DOUBLE WITH BATH FROM $2.50 KITCHENETTE UNITS FROM $4

NORTH WAVE AT CLARK ST.

Music teachers advertise in the Post-Dispatch Want Ad Columns. Let resultful Post-Dispatch Want Ads bring needed help.

—WISCONSIN—

The ALPINE

EGG HARBOR Wisconsin —in lovely DOOR COUNTY —the scenic Switzerland of America

IN BEAUTIFUL CHERRYLAND ON GREEN BAY SHORES . .

Scenic concrete lake-shore drive. Woodland cliffs. 30 secluded furnished cottages or mingle with congenial guests in modern 100-room hotel. All sports, sandy beach, our own golf course, 8-piece orchestra. See islands from our cruiser. 2 State Parks nearby. Moderate rates

7-Day All-Expense Tours

Includes round trip transportation from Chicago, meals, room, day's golf, cruise on Green Bay, etc. Write for folder

$38

The Alpine, Egg Harbor, Wis.

DELL VIEW

WISCONSIN DELLS (LAKE DELTON)

Championship Golf Course. Boats, fishing, sailing, motorboating. Swimming, sandy beach, private swimming pool. Tennis, horses and trails. Children's playground. All on our 2600 acre estate. 196 miles north of Chicago. Country club type ballroom. Music. Modern hotel, choice cuisine. Smart tap room and cocktail lounge. Easily reached by Milwaukee and Northwestern Railroads, Greyhound Bus Line, Highway 12 direct from Chicago. Moderate rates.

V. G. WILLIAMS, MGR.

DELL VIEW HOTEL LAKE DELTON, WISCONSIN

—NEW JERSEY— —NEW JERSEY— —NEW JERSEY—

B+B+B=

The VACATION SOLUTION

The three B's—Boardwalk, Beach and Bathing—R as essential to modern vacationing as R the three R's to education. Now and until October Atlantic City conducts post graduate courses in all three. Men of affairs—women of fashion—children of all ages—from all over the globe—earn themselves high credits in this special vacation curriculum. And, too, between classes, there's ample time for your favorite sports and entertainment—in a cool, sea-conditioned climate.

ATLANTIC CITY

1937 Send for FREE BOOKLET

Write Convention Hall Room 318 Atlantic City, N. J.

Marlborough-Blenheim

ATLANTIC CITY

Maintaining the standards of 35 years continuous Ownership Management

JOSIAH WHITE & SONS COMPANY

—WISCONSIN— —WISCONSIN—

ALL THE FAMILY WILL ENJOY A VACATION IN

WISCONSIN

When you call the family roll of vacation desires and find an assortment of divergent inclinations, don't worry. Though Mother insists on complete freedom from domestic responsibilities, young son votes for forest trails, wild creatures and an opportunity to use his woodcraft, grown-up daughter demands surroundings bright and gay, and Father must have his fishing—the answer is easy.

Wisconsin has everything! There are camps, resorts and hotels with just the accommodations you require. There are 7,000 lakes, thousands of miles of rivers and great areas of cool, green forests to thrill you with their natural beauty. And you will find friends to fit your every mood.

Let us tell you more about this grand vacation land.

May we send you a packet of vacation literature FREE?

WISCONSIN CONSERVATION DEPARTMENT RECREATIONAL PUBLICITY DIVISION Room 43, STATE CAPITOL, MADISON, WIS.

Please send me, free, your packet of Wisconsin vacation literature.

NAME .....

ADDRESS .....

CITY ..... STATE .....

RELAX IN WISCONSIN

WHERE FRIENDS AND NATURE MEET

—WISCONSIN—

THE PINES Sturgeon Bay Door County, Wis.

Where It's Cool and Always Pleasant Hotel and cabins, modern conv. Dancing, Golf, Boating, Bathing, Fishing, Horses! Own tennis court, shuffle board. Get illustrated booklet

-:- Write NEIL O. HAINES -:-

DAVIDSON'S

ON BEAUTIFUL LAKE RIPLEY

Modern hotel. Hot and cold running water in every room. $24.50 per wk. American plan. Daily rate $5. Golf, horses, sandy beach. All sports available. 396 miles from St. Louis. Christians. St. Louis references. Write for folder.

MR. & MRS. ELMER DAVIDSON, Cambridge, Wisconsin.

The New LUCERNE

Hotel, Cottages and Golf Course

In the heart of Wisconsin's colorful Cherryland. Whispering pines. Wooded Islands. Waters sparkling with sunlight. Sandy beach. Boating. Fishing. Sporty golf on our private course. Horses. Cool, completely-modernized hotel. Every room with bath. Faultless meals. Moderate Rates. Write for literature and all-expense rates.

JOHN F. BERTSCHINGER, Owner, Sturgeon Bay, Wis.

EDGEWATER BEACH RESORT

On famous Lac Vieux Desert, 20 miles north of Eagle River on Highway 45.

A family resort. Muskey, Pike and Bass. Everything modern and comfortable. Write for folder, details. References C. C. Payne, F.O. 5022, St. Louis.

GEO. M. PIERCE P. O. Land o' Lakes, Wisconsin

Plan to Visit the DELLS

Wisconsin's Scenic Wonderland

Stop at the Hotels Where Every Modern Convenience and Comfort Awaits You

Hotel Blackhawk

IN TOWN

ON THE RIVER

Every Room With Private Bath. European or American Plan. Write for Particulars—

WISCONSIN DELLS, WIS.

HOTEL CRANDALL

Every Room With Bath

LUXURIOUS, fashionable, midst spacious carefully tended grounds, along the Wisconsin River. Appetizing cuisine. Modest rates. Send for brochure.

WISCONSIN DELLS, WIS.

FINCH HOTEL

In the Center of All Activities

EUROPEAN OR AMERICAN PLAN

The Popular Hotel at the Dells

Write for Folder

M. F. SUNDERLAND Wisconsin Dells, Wis.

Meadow Brook HOTEL — COTTAGES

AMERICAN PLAN—REAL SERVICE

Finest Accommodations Swimming Pool—Write for Folder. Chris C. Lee, Wisconsin Dells, Wis.

BIRCHCLIFF RESORT

Beauty Spot — Country Estate — Log Cabins With Bath and Fireplaces. Our Own Supply of Garden and Dairy Products. All Sports—Golf Nearby. Write for Beautiful Colored Folder and Rates.

MR. AND MRS. HARRY LOOMIS Wisconsin Dells, Wis.

Write Hotels Listed Above for Information, Rates and Reservations

The quick, easy way to get capable home or office help is through the Post-Dispatch help wanted columns.

CABOT LODGE

AND 40 COTTAGES AT CABOT'S POINT

Wisconsin's Beauty Spot. Fishing, Boating, Tennis Swimming, Dancing, etc. Write for Folder & Rate. H. D. CABOT, STURGEON BAY, WIS.

LAKE LAWN DELAVAN WISCONSIN

Wm. M. Fout, Mgr.

on DELAVAN LAKE

80 miles from Chicago. 235 acres. Sporty 18-hole golf course . . . swimming . . . dancing . . . sailing, launch rides . . . horses . . . tennis and children's playground . . . modern hotel. 137 fully equipped housekeeping cottages.

Lawsonia Hotel

1000 ACRES OF PARADISE

Lawson Estate—one of the most beautiful in the world—now open to those who demand the exclusive. Heavy rolling woodlands, 11 mile Green Lake, plentifully fish-stocked. Yachting. Sanitized outdoor pool. Concert and dance orchestra. Every exhilarating, restful and social activity. Celebrated cuisine. All outside rooms, with bath. Distinguished appointments.

Daily rates: $8-$12 single, $14-$20 double. Weekly terms. American plan. Golfer's Inn: Accommodations at lower rates. All modern conveniences. 185 miles from Chicago. Write for descriptive folder. T. E. Byron, Manager.

GREEN LAKE WISCONSIN

DEVIL'S BARA HOTEL COTTAGES

At beautiful Devils Lake State Park, Baraboo, Wis., 407 miles north of St. Louis. Surrounded by towering rock formations and high wooded hills. Modern, first-class resort. Reasonable rates. All summer sports. Write for illustrated booklet.

ALL THE SPORTS

MID-NATURE'S STRANGEST BEAUTY

Carefully plotted, naturally sporty golf courses. Swimming, fishing from stocked waters. Riding, hiking along historic winding trails. World-famous journeys through weird caverns between towering, twisting, water-carved cliffs. Celebrated yearly Indian Pow Wows — Full-feathered chieftains, spear-clad warriors, grinning papooses. Hospitable resorts, reasonable rates, easy to reach. 100 miles from Chicago. Come to the Dells! Write for "Twenty Exciting Daylong Trips in Dells Region" illustrated book, "L"

Chamber of Commerce, Wisconsin Dells, Wis.

DELLS OF THE WISCONSIN RIVER

POST

CALIFORNIA CANADIAN ROCKIES PACIFIC NORTHWEST

See the real Wonderlands of the West—de luxe ★ Grand Canyon ★ New Mexico's Pueblos ★ Southern California by motorcar ★ Yosemite ★ Mt. Rainier ★ Banff and Lake Louise ★ the Canadian Rockies.

24 DAYS $364.45 to $418.75 FROM ST. LOUIS

LEAVING JULY 24, AUG. 7 and AUG. 21

Ideal Glorious Restful

Air-conditioned Pullmans—comfortable steamer staterooms—famous hotels—all arrangements complete, in advance, under the skilful escort of American Express.

For fascinating folders, and early bookings, address your own Travel Agent, or

AMERICAN EXPRESS

America's Foremost Travel Organization

1010 Locust St. Phone CHestnut 6450 St. Louis, Mo.

RESORTS IN CANADA

Ontario and Quebec

VAST tracts of mighty forest . . . laced with well-stocked streams and lakes! Wonderful fishing in Muskoka and Kawartha Lakes regions in Ontario! Peaceful, picturesque countrysides of old French Quebec. Vacations that are refreshing, different . . . inexpensive!

CHALET-BUNGALOW CAMPS

Enjoy the fellowship of real outdoor lovers . . . in the rustic clubhouses at French River and Kenora in Ontario. Live in cozy bungalows . . . at surprisingly low rates, with delicious meals included.

MARITIMES

Ancient fishing villages . . . the zestful tang of the sea . . . the hospitality of noted seaside resorts! The Pines at Digby . . . Nova Scotia's premier resort. The Algonquin Hotel . . . at St. Andrews-by-the-Sea. Cornwallis Inn, Kentville . . . in Evangeline Land. And Yarmouth's Lakeside Inn.

LOW ROUND TRIP SUMMER RAIL FARES

Consult Your Travel Agent—or

Geo. P. Carbrey, General Agent, 418 Locust St., St. Louis, Mo. Phone: GArfield 2124

Canadian Pacific

An Enjoyable VACATION *Should Include the*

POST-DISPATCH

During your vacation this Summer of course you'll want to keep informed on what is happening in the world by having the Post-Dispatch mailed to you while you are away.

Your carrier will be glad to arrange for vacation mailings. Or telephone MAin 1111, Circulation Department or use the order form below.

St. Louis Post-Dispatch, Circulation Dept.

Please Mail the Post-Dispatch ☐ Daily & Sunday ☐ Daily Only ☐ Sunday Only

Beginning _____ (Date)

Until _____ (Date)

To _____ (Name)

Address _____

Town _____ State _____

Bill me at the following address:

Name _____

Street Number _____

City _____ State _____

POST-DISPATCH RESORT AND TRAVEL DIRECTORY

CALIFORNIA
CANADIAN ROCKIES
PACIFIC NORTHWEST

See the real Wonderlands of the West—de luxe ★ Grand Canyon ★ New Mexico's Pueblos ★ Southern California by motorcar ★ Yosemite ★ Mt. Rainier ★ Banff and Lake Louise ★ the Canadian Rockies.

24 DAYS $364.45 to $418.75
FROM ST. LOUIS

LEAVING JULY 24, AUG. 7 and AUG. 21
Ideal Glorious Restful

Air-conditioned Pullmans—comfortable steamer staterooms—famous hotels—all arrangements complete, in advance, under the skilful escort of American Express.

For fascinating folders, and early bookings, address your own Travel Agent, or

AMERICAN EXPRESS
America's Foremost Travel Organization
1010 Locust St. St. Louis, Mo.
Phone CHestnut 6450

★ QUEBEC ★
French Canadian Tour

9 DELIGHTFUL DAYS $79.50
from ST. LOUIS
August 7 and 21
Including
Quebec, Ste. Anne de Beaupre, Thousand Islands, Toronto, Montreal, Niagara Falls—Refreshing Steamer Cruise.

Descriptive Booklet on Request from
WABASH RAILWAY or
AMERICAN EXPRESS
America's Foremost Travel Organization
★ 1010 Locust St., Phone: Chestnut 6450 St. Louis ★

RESORTS IN CANADA
Ontario and Quebec

VAST tracts of mighty forest . . . laced with well-stocked streams and lakes! Wonderful fishing in Muskoka and Kawartha Lakes regions in Ontario! Peaceful, picturesque countrysides of old French Quebec. Vacations that are refreshing, different . . . inexpensive!

CHALET-BUNGALOW CAMPS
Enjoy the fellowship of real outdoor lovers . . . in the rustic clubhouses at French River and Kenora in Ontario. Live in cozy bungalows . . . at surprisingly low rates, with delicious meals included.

MARITIMES
Ancient fishing villages . . . the zestful tang of the sea . . . the hospitality of noted seaside resorts! The Pines at Digby . . . Nova Scotia's premier resort. The Algonquin Hotel . . . at St. Andrews-by-the-Sea. Cornwallis Inn, Kentville . . . in Evangeline Land. And Yarmouth's Lakeside Inn.

LOW ROUND TRIP SUMMER RAIL FARES
Consult Your Travel Agent—or
Geo. P. Carbrey, General Agent, 418 Locust St., St. Louis, Mo. Phone: GArfield 2134
Canadian Pacific

BIGGEST TRAVEL VALUE of the YEAR
SATURDAY to WEDNESDAY
ALL EXPENSE **TOURS TO NIAGARA FALLS**
And Cleveland's Beautiful
GREAT LAKES EXPOSITION
In Air-Conditioned Cars and Overnight Lake Erie Steamer

$31.75 Includes Round Trip Rail and Water Transportation, Meals, Rooms, Admission to the Great Lakes Exposition, Luncheon and one big attraction.

Lv. St. Louis 6:10 PM July 31, Aug. 21, Sept. 4
Call CHestnut 7360
City Ticket Office, 318 N. Broadway
NICKEL PLATE ROAD

ENJOY A 7 DAY Great Lakes CRUISE on the BIG SHIP SEEANDBEE
$54.50
EVERYTHING INCLUDED

HAVE FUN ON YOUR VACATION! Meet a host of new friends—enjoy over 2130 miles of cool lake breeze—see fashionable Mackinac Island—Cleveland—Lakes Michigan, Huron and Erie—Buffalo—Niagara Falls, Georgian and Green Bay—climaxed by a visit to the famous SOO.

GAY SOCIAL ACTIVITIES—7 Romantic Days and Nights—smart Night Club, alive, clever, up-to-date floor shows—beautiful Ballroom dancing to superb orchestra, swanky cocktail lounges—"get together" parties.

ENJOY ALL THE THRILLS OF AN OCEAN VOYAGE. All the charm of a European Tour—Sailings on the BIG SHIP SEEANDBEE every Friday, beginning July 9. Book early—Ask your travel agent for free booklet. 7G

CLEVELAND & BUFFALO TRANS. CO.
333 N. MICHIGAN AVE. CHICAGO
STATE 7212

Cruises through Canada
DURING CORONATION YEAR

Visit Canada . . . Your Friendly Neighbor

ALL-EXPENSE TRIPS FROM ST. LOUIS to the
SAGUENAY
10 DAYS **$152.20**

Including Niagara Falls, Toronto, Lake Ontario, Thousand Islands, St. Lawrence Rapids, Montreal, Quebec, Ste. Anne de Beaupre, Murry Bay, Tadoussac. Personally escorted. Includes Pullman lower berths, outside rooms on steamers, sightseeing, room with bath at finest hotel in Montreal and Quebec—and all meals.

Same trip from Detroit or Cleveland, $118; from Chicago, $140.

DAILY INDEPENDENT TRIPS FROM TORONTO
Including meals and berth. Opportunity to stop off at all shore points. *Go to Toronto by rail (low summer fares) or by motor highway.* **$65.25** Round Trip

SPECIAL GARAGE SERVICE
in Toronto for those taking Saguenay Cruise

GREAT LAKES CRUISES
All Expenses $83.85 From St. Louis

For complete information and reservations apply J. P. MacKenzie, Canada Steamship Lines, 117 Dixie Terminal Arcade, Cincinnati, Ohio. Or apply travel agents or railroad ticket offices.

CANADA STEAMSHIP LINES

JANE ARDEN
A Girl Reporter's Adventures
Pictured Every Day in the POST-DISPATCH

—MICHIGAN—

SUNNY BROOK FARM South Haven's POPULAR RESORT. $14.00 per week, room and board. Cool, airy rooms. Excellent meals. Bathing, dancing, dance pavilion, bicycles, riding horses on grounds. All modern. A. H. OTT, Prop.

FIDELMAN'S
"Where vacation dreams come true"
South Haven's Finest Resort
Beautiful country surroundings . . . cool lake breezes . . . all sports—swimming, tennis, golf, etc. . . . Gay friendly atmosphere . . . solariums. Children's playground and supervisor. Rooms with bath. Delicious Jewish-American food. Modest rates. Write for booklet.
PHOENIX ROAD, SOUTH HAVEN, MICH.

SOUTH HAVEN
ON LAKE MICHIGAN
HEART OF VACATIONLAND
Where the cool lake breezes make living keener . . . relaxation more stimulating . . . sports more zestful. Miles of broad, sandy beaches . . . Sporty golf courses . . . gay dance pavilions—riding, fishing, boating, hiking. Modern resorts and hotels to fit any purse. Mineral baths. Easy to reach by paved highway U. S. 31, bus, train or Roosevelt Steamship Lines, out of Chicago daily. Write for attractive new preview folder H.
CHAMBER OF COMMERCE, South Haven, Michigan

PORTAGE POINT INN
ONAKAMA, MICHIGAN
Loads of fun, with every social activity . . . no end of water and land sports . . . dancing, sailing, tennis, golf, fishing, two wonderful sand beaches . . . beach parties, horseback . . . comfortable accommodations and excellent food. For detailed information and reservations, write W. A. Scott, Onakama, Michigan.

—MICHIGAN—

BAY VIEW HOTEL
PAW PAW LAKE
Situated at water's edge; bathing excellent; all outdoor sports. 350 miles from St. Louis, over beautiful highways. Rates no higher than in Missouri. Write
O. A. Dodd, Watervliet, Michigan

See THE NEW LURE BOOK OF MICHIGAN'S UPPER PENINSULA

Here is a story of the finest vacation country in the middle west . . . a land free from hay fever . . . where waters are pure and the air keen . . . here is a land of fine forests . . . of unspoiled lakes and streams . . . of hills—with good highways leading to all the good vacation spots.

Upper Peninsula Development Bureau
Room 342, City Bldg., Marquette, Mich.
Call at St. Louis Office, Statler Hotel
Phone CH. 1400, Sta. 53
State of Michigan Cooperating

FREE . . . the LURE BOOK is free . . . you should have it to plan your vacation. It is a delightful book to have for reference as you travel along the way.

Preview of your VACATION in Michigan

Let us tell you of this land of blue waters . . . of clear air . . . the old hunting grounds of the Indians and now the playground of the whites. Here are splendid highways touching the shores of thousands of lakes, crossing streams to centers given over wholly to the entertainment of vacationists.

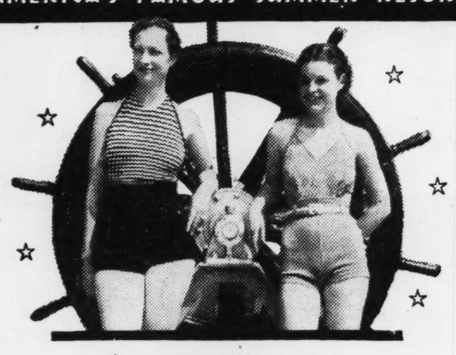
Come here for better health . . . for the enjoyment of thousands of miles of sand beaches . . . for all manner of land and water sports.

You may have your choice of accommodation . . . hotels . . . overnight cabins . . . private cottage . . . rooming house . . . resort . . . and at prices to suit your vacation budget.

Let us send you the 112 page vacation directory "A Preview of your Complete Vacation in West Michigan" . . . there is no charge.

West Michigan Tourist & Resort Association
Room 314 Tourist Building 22 Sheldon Avenue
GRAND RAPIDS, MICHIGAN
Call at St. Louis Office, Statler Hotel
Phone CH. 1400, Sta. 53 *State of Michigan Co-operating*

AMERICA'S FAMOUS SUMMER RESORT



It's COOL and COMFORTABLE at MACKINAC ISLAND

Come away from the heat of July and August! It's just the time to visit Mackinac Island, where cool, pine-scented breezes from the north keep you cool and comfortable. You'll have a grand time, too. There's swimming, boating, fishing, golf, tennis, riding, cycling, carriage riding or just casual restful enjoyment of Michigan's beautiful, historic "Fairy Isle." Rates at modern hotels and cottages are well within your budget. So leave sultry, stifling summer heat behind you and start for Mackinac Island. You'll like it, and you'll want to come again.

Lake steamers, railroads, buses, and State highways direct to the famous Straits of Mackinac. Ferries and speedboats to the Island from the mainland at half-hourly intervals.

See the historic old forts at Mackinac Island and Mackinaw City.

For full information, write Mackinac Island State Park Commission, or Mackinac Island Travel Bureau, Mackinac Island, Michigan.



WRITE TODAY—Mackinac Island Travel Bureau—Mackinac Island, Mich. Please send complete information about vacations at Mackinac Island and Mackinaw City.
NAME_____
ADDRESS_____

NO AUTOMOBILES
NO MOSQUITOES
NO HAY FEVER

—MICHIGAN—

Send for **Copper Country BOOKLETS**
Telling the story of this great vacation land . . . the gateway to Isle Royale National Park. Yours for the asking.

MICHIGAN
"Keweenaw Land in Lake Superior" offers you cool weather in midsummer . . . freedom from hay fever and every vacation activity.
Copper Country Vacationist League
HOUGHTON MICHIGAN

—COLORADO—



DENVER
—and the West

Come to Denver for your vacation . . . at the foot of the snow-capped Rockies, in the very heart of Colorado's perfect playground . . . six times the mountain area of Switzerland. Mt. Evans, Rocky Mtn. National Park, 14 national forests, living glaciers, 45 peaks over 14,000 feet high, 6,000 miles of trout streams.

Denver Convention & Tourist Bureau
1653 Court Place, Denver, Colorado
Please send information and booklet about vacation attractions of the Denver region
Name_____
Address_____

A CRUISE YOU'LL REMEMBER A LIFETIME

TO THE VIKING LANDS AND RUSSIA on the Palatial, Gleaming, White Motor Liner
Gripsholm
FROM NEW YORK JULY 24
Returning August 27th

● Away from the oppressive summer heat . . . away to 34 days of coolness . . . 34 days of shipboard luxury . . . 34 days of thrill and discovery.

● This is the cruise of cruises to Norway, Sweden, Denmark, Visby, Finland and Russia. You'll remember it a lifetime. You'll remember the thrill long after you've forgotten the bill. Such moderate rates! **Minimum $395.00.**

QUICK VACATION IN SCANDINAVIA

● Say good-bye to the city's sultry heat and hay fever. Leave on the KUNGSHOLM AUGUST 19th. Enjoy 5 glorious days midst Sweden's scenic splendor. Then back in New York September 10th, *if you must*—total 21 days—or stay until a later sailing *if you can!* Other "over and back" trips throughout September. Reasonable rates.

Ask for Viking Cruise Literature of Any Travel Agent or
SWEDISH AMERICAN LINE
181 North Michigan Avenue
Chicago, Ill. State 3286

LI'L ABNER
The Hilarious Hill-Billy Boy Every Day in the POST-DISPATCH

ALPINE



Canadian National Railways

Vacation Wonderland

Canada's Alpine Playground welcomes you to a vacation that packs enjoyment in every minute. Your favorite diversions—golf, riding, hiking, swimming, fishing—are doubly pleasant in such delightful mountain surroundings. Loafing is pure delight. Plan to enjoy hospitable

JASPER NATIONAL PARK
in the Canadian Rockies

this summer. Then go on West. Take a Canadian National steamer to Alaska,—a thrilling 2,000 miles of sheltered ocean voyage.

LOW RAIL FARES—21 Day Limit to Jasper. Correspondingly low fares to Pacific Coast. Fast day trains from Chicago connect with through sleeping cars, *air-conditioned*, at St. Paul. **$59.10**

W. E. Rudolph, District Passenger Agent, Rm. 447 Boatmen's Bank Bldg., 314 No. Broadway, GArfield 1940
CANADIAN NATIONAL

NORTHERN PACIFIC'S MOST POPULAR *Vacation Trips*



Check the place you'd like to go . . . We will send the free booklet to you at once . . . together with details as to costs. No obligation, of course.

- ○ YELLOWSTONE
- ○ MOUNT RAINIER
- ○ PACIFIC NORTHWEST
- ○ ALASKA . . . CALIFORNIA
- ○ NORTHWEST DUDE RANCH

NORTHERN PACIFIC RAILWAY
Clip this advertisement and mail to—
MR. R. K. CROSS, General Agent, 440 Boatmen's Bank Bldg., St. Louis, Mo. 'Phone Garfield 3280
Name_____
Address_____
City_____ State_____ 67-E

ROUTE OF THE AIR-CONDITIONED
NORTH COAST LIMITED

ENJOY ONTARIO'S HIGHLANDS



LOW ROUND TRIP RAIL FARES
to all points in Eastern Canada. Ask for illustrated booklets and inquire about ALL-EXPENSE TOURS.

● You'll find a new thrill in Ontario's Highlands. Canoeing, hiking, fishing, camping. Or, delightful resorts offer social life, golf, tennis and sailing.

Swift Grand Trunk-Canadian National trains carry you from Chicago to Toronto, the Muskoka Lakes, Lake of Bays, Callander—home of the famous Dionne Quintuplets, Algonquin Park, Timagami, Georgian Bay, 1,000 Islands. See Niagara Falls en route.

Information from
W. E. RUDOLPH, *District Passenger Agent*
Room 447, Boatmen's Bank Bldg., Garfield 1940
Grand Trunk Railway
CANADIAN NATIONAL

—OREGON— —OREGON—

Columbia Highway



● Drive this summer over the renowned Columbia River Highway. See bronzed Indians spearing salmon. Watch the construction work on the gigantic $45,000,000 Bonneville Dam. See Multnomah Falls. Drive on through magnificent scenery on lower Columbia to historic Astoria. Oregon vacations are packed full of interest! Send for booklet.

Drive **OREGON** *Highways*

Oregon State Highway Commission, Travel Dept. 56, Salem, Oregon
Please send me your 28-page illustrated booklet about Oregon.
Name_____
Street_____
City_____

ALL EXPENSE TOURS WEST

Go any week from Chicago. Escorted, first class tours in air-conditioned equipment. Fine hotels. Low costs include all expenses. Samples:

YELLOWSTONE-COLORADO—8 days . $120.83
PACIFIC NORTHWEST-CANADIAN ROCKIES—13 days 199.50
ALASKA CRUISES—20 days 313.50
Rates from other cities on request

Ask for Free Illustrated Folders
St. Louis Office
2003 Railway Exchange, Ph. Chestnut 0337
G. W. Stoltz, General Agent
THE MILWAUKEE ROAD

★ NEW YORK ★
All-Expense CIRCLE TOURS **$95.00**
9 DAYS *Air-conditioned Pullman*
from ST. LOUIS
July 24—August 14—September 4

ESCORTED *Visiting*
New York, Atlantic City, Mt. Vernon, Alexandria, Washington, D. C., Niagara Falls, Coney Island.

PENNSYLVANIA R. R.
NEW YORK CENTRAL System
AMERICAN EXPRESS
America's Foremost Travel Organization
★ 1010 Locust St., Phone: Chestnut 6450 St. Louis ★

All Expense COOL CARIBBEAN CRUISES
from ST. LOUIS via NEW ORLEANS

12 days to Honduras and Guatemala $146.95 UP including 8-day Caribbean Cruise.

19 days Guatemala Tour—8-day sea voyage, $218.95 UP one week in colorful Guatemala. Visiting quaint Indian villages, fascinating mountain lakes, ancient ruins and lovely Guatemala City.

20 days Havana-Canal Zone-Honduras—See Havana, "Paris of the Western World," gigantic Panama Canal and quaint Honduras. $222.70 UP

First class accommodations throughout. Air-conditioned Illinois Central equipment. All meals, hotel with bath and sightseeing in Old and New New Orleans.

Real Vacations—Congenial Companions—Delightful Accommodations—New Sights—New Scenes. Ask for Descriptive Folder, or

apply any authorized travel agent, or
ILLINOIS CENTRAL
PHONE CHESTNUT 9400
UNITED FRUIT COMPANY
GREAT WHITE FLEET

CHECK YOUR *Vacation* IN THIS BIG BOOK



Contains vacation itineraries of the West's most famous scenic regions . . . tells where to go—how to go—what to see and do. Each itinerary represents an escorted, all-expense tour vacation—the delightful, low-cost way to see Colorado, Yellowstone, Zion-Bryce-Grand Canyon National Parks, California-Mexico, and the Pacific Northwest-Canadian Rockies. Get the most for every dollar on these "cut-to-cost" vacation tours. You'll enjoy a glorious vacation ride in air-conditioned trains—*and save money.* Use the coupon.

Convenient Delmar Boulevard Station

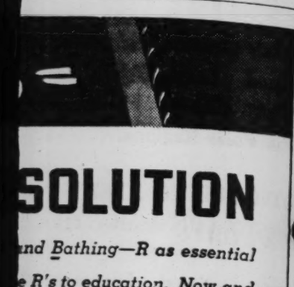
WABASH TRAVEL BUREAU, 1450 Railway Exchange, St. Louis, Mo. Phone CHestnut 4700
or UNION PACIFIC TRAVEL BUREAU, 300 N. 6th St., St. Louis, Mo. Phone CHestnut 7750
Please send me SUMMER TOURS
Name_____
Address_____
City_____ State_____ P-21

WABASH UNION PACIFIC

Vacancies in desirable apartments in the city or suburbs are listed in the Post-Dispatch Rental Columns.

Post-Dispatch For Sale Ads are finding Used Car Buyers.

—WISCONSIN—



SOLUTION
nd Bathing—R as essential
e R's to education. Now and
ts post graduate courses in
of fashion—children of all
themselves high credits in
And, too, between classes,
sports and entertainment—

ANTIC TY
vention Hall
m 318
City, N. J.
1937 Send for FREE BOOKLET

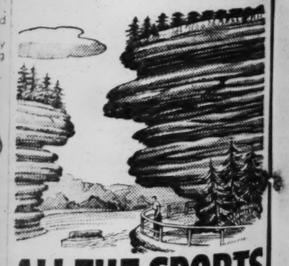
LL FAMILY NJOY A ATION IN ONSIN

vacation desires and find an assort- don't worry. Though Mother insists omestic responsibilities, young son tures and an opportunity to use his demands surroundings bright and s fishing—the answer is easy. here are camps, resorts and hotels you require. There are 7,000 lakes, great areas of cool, green forests to eauty. And you will find friends to

his grand vacation land.

VATION DEPARTMENT UBLICITY DIVISION PITOL, MADISON, WIS.
ree, your packet ation literature.
RELAX IN WISCONSIN
WHERE FRIENDS AND NATURE MEET

DEVIL BARA
HOTEL COTTAGES
At beautiful Devils Lake State Park, Baraboo, Wis., 407 miles north of St. Louis. Surrounded by towering rock formations and high bluffs. Modern, first-class resort. Reasonable rates. All summer sports. Write for illustrated booklet &



ALL THE SPORTS
MID NATURE'S STRANGEST BEAUTY

Carefully plotted, naturally sporty golf courses. Swimming, fishing from stocked waters. Riding, hiking along historic winding trails. World-famous journeys through weird caverns between towering, twisting, water-carved cliffs. Celebrated yearly Indian Pow Wows—Full-feathered chieftains, spear-clad warriors, grinning papooses. Hospitable resorts, reasonable rates, easy to reach. 190 miles from Chicago. Come to the Dells! Write for "Twenty Exciting Daylong Trips in Dells Region" illustrated book, "L"

Chamber of Commerce, Wisconsin Dells, Wis.

DELLS OF THE WISCONSIN RIVER



An Enjoyable VACATION *Should Include the*

POST-DISPATCH

During your vacation this Summer of course you'll want to keep informed on what is happening in the world by having the Post-Dispatch mailed to you while you are away.

Your carrier will be glad to arrange for vacation mailings. Or telephone MAin 1111, Circulation Department or use the order form below.

St. Louis Post-Dispatch, Circulation Dept.

Please Mail the Post-Dispatch ☐ Daily & Sunday ☐ Daily Only ☐ Sunday Only

Beginning _____ (Date)
Until _____ (Date)
To _____ (Name)
Address _____
Town _____ State _____
Bill me at the following address:
Name _____
Street Number _____
City _____ State _____

Motorist Reported To Be This Country's No. 1 Payer of Taxes

Average Impost Declared to Be $51 a Year—72 Per Cent Rise in 10 Years.

Special to the Post-Dispatch.

DETROIT, July 10.—The motorist has become the nation's leading taxpayer.

With the annual cost of taxes to the average motorist estimated at more than $51 each year, and with automotive vehicle registrations rapidly nearing the 30,000,000 mark, 1937 promises to be a banner year for automobile production and payment of automotive taxes.

Motorists now pay one of every seven tax dollars, although auto production in 1936 fell short of the 1929 peak, motor taxes climbed to a new high of $1,448,000,000 to represent a 72 per cent increase in 10 years.

Foremost among the levies imposed upon the motorist is the gasoline tax, which this year is breaking all previous records for revenue collected by the Government.

Tax Revenue Increasing.

The increase in automobile ownership the past few years, represented by an increase of more than 3,000,000 passenger cars and trucks, is producing a revenue from this levy that rapidly approaches a billion dollars annually. It is estimated that the 1937 "gas" tax on the average automobile will be $32, a rise of 35.9 per cent.

Since more than half of the average automobile owners' incomes are less than $30 per week, it is estimated by the American Petroleum Committee that the average taxpayer will have to work one to two weeks to pay this tax alone. The tax represents 30,000,000 man weeks of labor or the equivalent of an entire year's labor by 600,000 men.

The committee points out, however, that the Legislatures of 20 states have petitioned Congress to repeal the gasoline tax and leave the field exclusively to the states which depend chiefly upon this levy for funds for highway financing.

Results of this activity by the states, and the growing resentment against extending indefinitely this Federal tax, is seen in the action taken by the Senate Finance Committee, which voted to end the "temporary" levy June 30, 1938.

Car Owners More Numerous.

Meanwhile, it is estimated that in the past three years 3,000,000 families with incomes of $1500 a year have been added to the ever-increasing ranks of automotive taxpayers.

These families are not, however, to any large extent buyers of new cars. They have purchased the used cars that new cars have replaced. In this way the used car has played its part in broadening automobile ownership among the lower income groups.

In 1930, there were 26,545,000 automotive vehicles registered in the United States. This number tapered off the next three years until in 1933 there were nearly 3,000,000 fewer vehicles on the road.

With automobile buying back in high gear 1936, registerations continued an upward trend at a pace that by the end of the year resulted in nearly 29,000,00 cars being registered. It is expected that by the close of this year 5,000,000 more automobiles will be operating on the highways of the nation.

Americans earning $25 a week now own more automobiles than are owned by motorists in all income classes throughout the world, in countries having 15 times the population of the United States.

All-Time Passenger Record for a Month Set by American Airlines

American Airlines, Inc., announces a total of 30,902 revenue passengers in June, the first time any air line has attained the 30,000-passenger mark in a single month and a new all-time record for the air line industry.

C. R. Smith, president of the company, says that this figure represents an average of more than 1000 passengers per day for the entire month and indicates a gain of 7.5 per cent over the 28,757 passengers carried by American in October, 1936, previous record month for the industry.

It also represents an increase of 37 per cent over the 22,551 passengers carried in June, 1936, and 9.9 per cent over the 28,121 transported in May, the preceding month.

New U. S. Tire Lines Being Introduced

A new U. S. Royal Master safety tube, with a laminated three-ply base which is said to overcome tube failures due to pinching, abrasion, rust and corrosion, is announced by U. S. Tire Dealers Mutual Corporation.

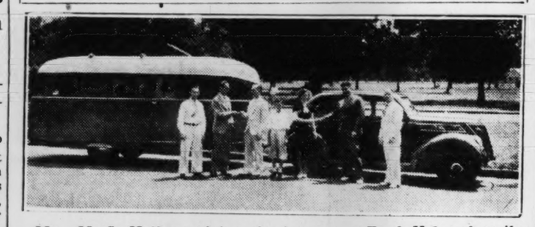
The new laminated construction gives extra protection at rim side, extending over that part of the tube which comes into contact with the steel rim, and on up the walls beyond the toes of the beads. Additional safety is provided through use of heavy gauge heat-resisting stock which withstands extreme tire heat and high brake drum temperatures.

The new U. S. Royal Master tube features an entire new line of U. S. safety tubes. Prominent in the line are the new U. S. Royal and U. S. Peerless tubes. The U. S. Royal is an all-black, high carbon, heat-resisting tube of great tensile strength. It provides increased resistance to excessive tire heat of modern high-speed driving. The special grainless stock used in this tube prevents splitting or tearing in ordinary punctures.

The new U. S. Peerless tube, new in construction, material and appearance, has a laminated two-ply base to protect against rim side wear, is made of heat-resistant stock, and has vented construction, to prevent trapped air blowouts, and a molded rubber valve stem.

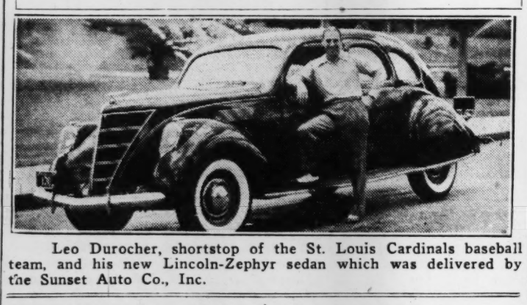
A new U. S. Guard tube completes the line.

For Writing a Letter



Mrs. M. S. Hall, receiving the keys to a Ford V-8 and trailer which she won as one of the 25 writers of the best letters in a contest conducted by the Procter & Gamble Co., and her husband accepting a credit card for 1000 gallons of Sinclair gasoline. Left to right—Yeucll Hall of Dexter, Mo.; J. M. Mullins, local Procter & Gamble representative; Mrs. Hall's son, Charles; Mrs. Hall; J. R. Wood, also a local Procter & Gamble representative, and L. Frank of the Pioneer Trailer Coaches, Inc.

Durocher's New Car



Leo Durocher, shortstop of the St. Louis Cardinals baseball team, and his new Lincoln-Zephyr sedan which was delivered by the Sunset Auto Co., Inc.

New Goodrich Synthetic Material Makes Paper Oil and Water Proof

Water and oil proof air-tight paper, made of "Koroseal," a new synthetic elastic material recently discovered in the laboratories of the B. F. Goodrich Co., Akron, O., is announced.

The new paper is manufactured by applying the elastic material to kraft paper. Its uses include packaging chemicals, medicine and oil, for gaskets, flower pots and other applications.

Koroseal contains no rubber, nor is it a synthetic rubber.

The Koroseal coating has been found to be impervious to water, grease and oil action and corrosion, unaffected by sunlight, non-oxidizing and non-cracking with flexing, it is said. The coating doubles the tear resistance of the paper and adheres strongly to itself by heat sealing, the maker says.

Airline Hostesses To Be Reporters On Planes of TWA

Changes by TWA, announced in Kansas City by John B. Walker, vice-president in charge of traffic of Transcontinental & Western Air, Inc., include setting up a new department known as the TWA News Bureau, which replaces the former public relations division.

Heading the new division, with headquarters in Kansas City, is Clancy W. Dayhoff, former public relations manager at Los Angeles. Since 1928, Dayhoff has been in airline news work. He was news manager on the Pacific Coast for Western Air Express and in 1935 was in New York City for Eastern Air Lines.

Air hostesses of TWA will be trained in the rudiments of reporting and news coverage so that they may interview passengers in flights from coast to coast.

Foreign Ruler Orders Armor-Plated Auto to Foil Any Assassin

A foreign ruler soon will be able to ride in his country in a new limousine secure in the knowledge that no assassin can make a successful attack on his life, unless he uses a cannon.

Enroute to him now is what has been declared by armor plating experts to be the most perfectly protected automobile ever built. It is a Packard Twelve limousine, armor plated.

All metal surfaces in the front, back and sides have an inner lining of quarter inch armor plate of a new type. The roof is protected with armor plate nearly as thick, and the floor has armor plating more than a quarter of an inch thick to guard against bombs. Windows are of bullet proof glass an inch and an eighth thick, made up of five different laminations.

No assassin could leap on the running board and wrench open the doors for there are no running boards. Steps fold under the car when doors are closed and there are no door handles. Entrance to the car can be gained only through use of a special key.

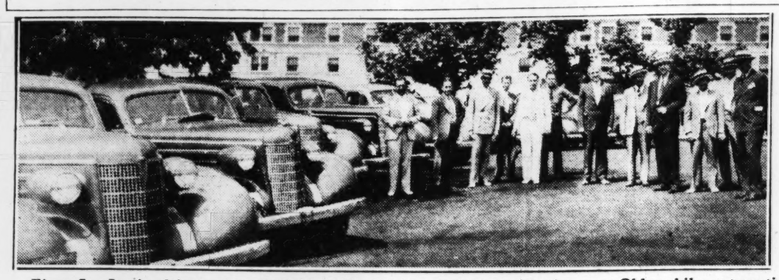
Graham Shipments Double June, 1936 Total

Graham shipments in the last two weeks in June more than doubled the figure for June 1 to 15, it is reported by F. R. Valpey, vice-president of the Graham-Paige Motors Corporation.

"From June 15 to 30 we shipped 1000 new cars as compared with 488 shipped from June 1 to 15," Valpey said.

Graham's new trade-in plan, which allows careful drivers a bonus of as much as $100 extra, was a factor in stimulating Graham business during June, Valpey declared.

Cars With New Automatic Transmission



First St. Louis drive-away of Oldsmobile Eights equipped with the new Oldsmobile automatic safety transmission. The drive-away followed a luncheon meeting attended by 50 selected Oldsmobile dealers of the St. Louis zone and addressed by H. A. Klees, zone manager, and F. Q. Murphy, regional manager of Chicago. Murphy is third from the right in the picture, and Klees sixth.

Studebaker Sales Gain 34 Per Cent

Paul G. Hoffman, president of the Studebaker Corporation, reports the sale of 10,140 passenger cars and trucks in June compared with 7573 in June, 1936, an increase of 34 per cent.

This brings total sales in the first six months of 1937 to 56,639, compared with 47,584 in the first six month of 1936—a gain of 19 per cent.

Cadillac-LaSalle Sales Up 81 Per Cent

A new record for June business for Cadillac-LaSalle is announced by General Manager Nicholas Dreystadt. Complete field reports showed 4404 cars delivered to customers.

Figures for the month topped the previous all-time June peak by 25 per cent and bettered June a year ago by 118 per cent.

Adding in the June volume, Dreystadt said customer deliveries from Nov. 1 to date have reached 33,215 units. In the comparative period of 1936, customer deliveries totaled 18,283. The increase is 81 per cent.

Cities to Seize Autos.

"If a motorist cannot afford to pay a traffic fine in Greeley, Colo., he cannot afford to drive a car," in the opinion of local justices of the peace. Justices have been authorized to seize cars of traffic law violators who fail to pay fines.

7154 Willys Cars Produced in June

Production of Willys cars in June totaled 7154 units, with total production since factory operations started on the current models in November, 1936, reaching 53,648 units.

Since Jan. 1, last, 49,628 units have been manufactured, according to a statement by David R. Wilson, president of Willys-Overland Motors, Inc.

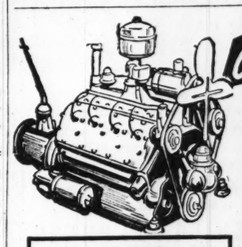
Shipments of the new coupe model started in mid-June, and production on this model is running about 25 per cent of the total.

Orders for shipment in the last 10-day period of June showed a marked upward movement.

June 21, the company started a nation-wide economy contest, open to all drivers of legal age having driver's license in states where such licenses are required.

Road Offenders Lose Licenses.

Upward of 5000 automobile and motorcycle driving licenses were confiscated for road offenses in Germany in the last year.



Ready NOW!

FOR IMMEDIATE INSTALLATION

H&H REBUILT MOTORS

FOR FORD V-8 CARS

Cut oil use to the minimum with our improved methods of motor rebuilding!

CAN BE BOUGHT AS LOW AS $6.30 PER MONTH FOR 12 MONTHS

GUARANTEED FOR 4000 MILES OR 3 MONTHS

H & H MACHINE & MOTOR PARTS CO.

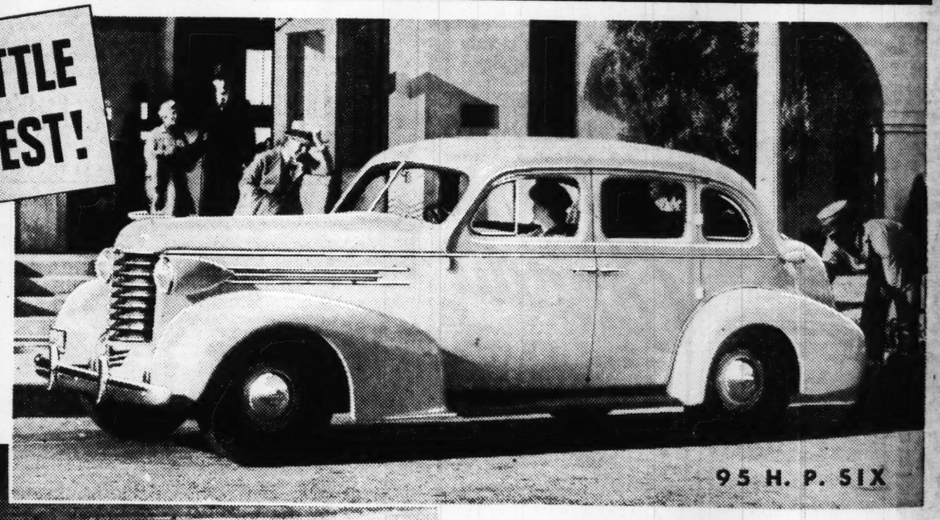
4216 W. EASTON JE. 8484 ST. LOUIS, MO.

ACCEPTED FROM COAST TO COAST AS AMERICA'S STYLE LEADER!

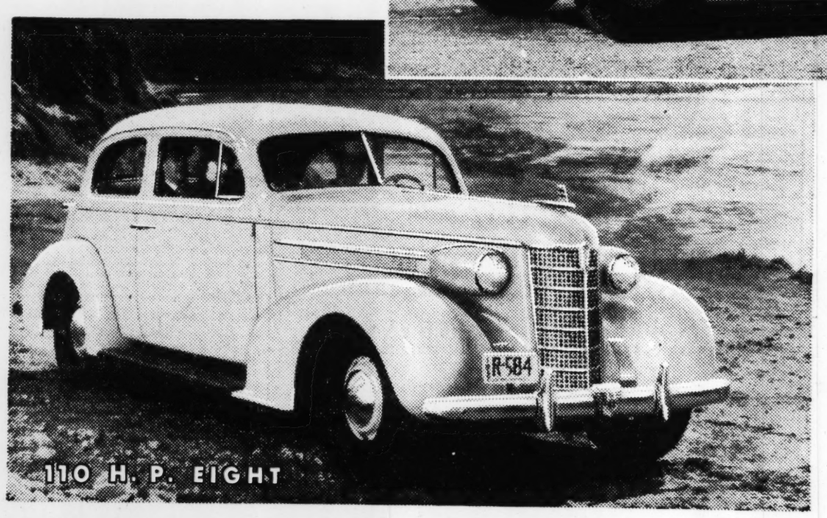
OLDSMOBILE IS ONE CAR THAT EVERYBODY IS PROUD TO DRIVE . . . IT'S SO FAR AHEAD OF THE FIELD IN STYLE, SO SUPERIOR IN COMFORT AND PERFORMANCE

PRICED BUT A LITTLE ABOVE THE LOWEST!

Compare Oldsmobile's low delivered prices with those of other cars. Find out what little difference there is between Oldsmobile and the cars of lowest price. Monthly payments can be arranged to suit your purse under the convenient General Motors Instalment Plan.



95 H. P. SIX



110 H. P. EIGHT

LOOK to the Style Leader for the smartest buy of the year. For Oldsmobile's popularity comes from more than beauty alone. It is the direct result of outstanding all-round value. Long accepted as the best-looking car, Oldsmobile's snap and dash and action—its amazing comfort and riding ease—make it the pace-setting car in its field. Come, drive an Oldsmobile and form your own opinion. You'll find everything in modern features, from Knee-Action Wheels to Unisteel Turret Top Bodies by Fisher. You'll find low first cost combined with long-term economy. And you'll find out why it's the one car everyone is proud to drive.

OLDSMOBILE "The Car that has Everything"

FRED F. VINCEL, Inc. 3401 Washington Blvd.
JERRY MUELLER MOTOR CO. 7589 Olive St. Road, University City, Mo.
VOLLMER-SLAWSON MOTOR CO., Inc. 216 W. Lockwood, Webster Groves, Mo.
GREBE MOTOR CO., Inc. 3600 S. Kingshighway Blvd.
WAGNER OLDSMOBILE CO. 109 E. "A" St., Belleville, Ill.
SIMMS-DOYLE MOTOR CO Florissant and Darst Roads, Ferguson,
TUCKER MOTOR CO. 3657 Gravois Ave.
HARMON MOTOR CO. 1100 Illinois Ave., E. St. Louis, Ill.
BURNS MOTOR CO. 321 E. Broadway, Alton, Ill.
SADLO-FABER MOTOR CO. 4937 Natural Bridge
CITY MOTOR SALES Highland, Ill.
RAY MOTOR CO. Wood River, Ill.
OLIVER CADILLAC CO. 4100 Laclede Ave.
BARCROFT AUTO SALES 1815 Edison Ave., Granite City, Ill.
ST. CHARLES MOTOR CO. 1105 Clay St. St. Charles, Mo.

ECONOMY

DEPENDS ON SPARK PLUGS



The efficiency of your spark plugs very largely determines the miles per gallon you get. Champion Spark Plugs insure maximum economy, power, speed and dependability. Revitalize your engine with a new set. Increased economy quickly saves the cost.

CHAMPION

THE SPARK PLUG CHAMPIONS USE

Wallace's Career Parallels That of Walter P. Chrysler

Succeeds J. E. Fields Who Becomes an Executive for Chrysler Corporation.

David A. Wallace, who has been appointed president of the Chrysler Division of the Chrysler Corporation, began working as an apprentice in the Santa Fe Railroad shops in Kansas. His career parallels in many ways that of Walter P. Chrysler, head of the Chrysler Corporation, also a Kansan, who started in the Union Pacific shops at Ellis, Kan.

Wallace finally got a job with an auto company at Flint, Mich., then handled sales in service in a Texas city, worked for a mining firm in Mexico, and became superintendent for a steel company at Charles City, Ia., which made tractors and later shells for the British Government. He served in the World War as a lieutenant and captain in the Motor Transport Service. For the next 10 years he was with the John Deere Plow Co., Waterloo, Ia., starting as a master mechanic and ending as general superintendent.

In 1929, he was called to Detroit by K. T. Keller, then vice-president, now president of the Chrysler Corporation, to be a member of Keller's personal staff. Within a year, he was vice-president in charge of manufacturing at the Chrysler Division plant and the Kercheval body plant. Until the De Soto Division built its own factory, he also was in charge of the making of De Soto cars.

In addition to being president of the Chrysler Division, Wallace holds the same office in the Pekin Wood Products Co., Helena, Ark., a Chrysler subsidiary, and in the Chrysler Marine Motor Co., which makes marine and industrial engines and is growing rapidly.

Wallace will devote his time largely to Chrysler's manufacturing activities. Joseph W. Fraser, vice-president and director of sales, will assume responsibility for the sales and advertising department, taking over duties heretofore performed by J. E. Fields, who has been promoted from president of the Chrysler Division to an executive position in the Chrysler Corporation.

Acoustic Laboratory to Aid Designers of Chevrolet Autos

A new acoustical laboratory for detecting noises, and designing methods for preventing them, has been placed at the disposal of Chevrolet engineers at the General Motors proving ground.

The laboratory, one of the most completely-equipped buildings of its kind, will provide Chevrolet engineers with greater facilities for co-ordinating mechanical excellence and silence of operation than they have ever before possessed, officials declared. The laboratory also will be used by other divisions of GM.

Enclosed within the buildings are two soundproof rooms, each with separate walls, ceiling, and floor to shut out outside noises. Sounds initiated in these and other testing rooms are recorded on instruments set up in a central control room, which has 48 separate circuits connecting it with various outlets in the five testing rooms in the building.

In one of the "silent rooms," the air is so still that the silence is oppressive. The floor is built on a six-inch concrete base, topped by heavy felt, over which a three-inch layer of concrete has been laid. On top of that is a layer of rock wool, a two-inch air space, another layer of rock wool, and a covering of transite.

The ceiling and walls are separated from the rest of the building by a six-inch air space. Successively, they include a six-inch layer of concrete, two-inch air space, two-inch layer of compressed rock wool, two-inch air space, two-inch layer of loose rock wool, and a covering of transite.

One of the "silent rooms" is built to admit an automobile for body, chassis, and engine acoustics tests, while the other will be used principally for parts testing. A third insulated room contains an engine dynamometer and apparatus for operating the chassis dynamometer tests.

An overhead treadmill has been built into the ceiling of another room to eliminate vibration during chassis dynamometer testing. The car is raised to roof level on a special hoist and run onto the wheels of the treadmill on the roof of the building. A specially constructed portable recording machine measures the required data in the room below.

Protection Against Insects Provided for Oldsmobile Autos

Protection against insects is available to Oldsmobile drivers for summer motoring. In addition to the built-in cowl ventilator screen which long has been a feature of Oldsmobile cars, mesh window ventilator screens may be obtained.

These screens, tailored to the forward contour of the window openings, permit the ventilator pane to be swung to its widest angle. They allow a volume of fresh air to enter the car body while blocking the entrance of annoying insects. The screens are regarded as an indirect factor of safety in summer driving because of the certainty with which they exclude bees and wasps, among other insects, from the interior of the car.

Oldsmobile accessory engineers also have given thought to protecting the Oldsmobile radiator cores against imperfect air circulation due to accumulation of insects. A snugly-fitted fine mesh galvanized screen may be installed as an outside cover over the radiator grille of either the six or the eight.

ction on this model is running
but 25 per cent of the total.
Orders for shipment in the last
day period of June showed a
rked upward movement.
June 21, the company started a
tion-wide economy contest, open
all drivers of legal age having
ver's license in states where
h licenses are required.

Road Offenders Lose Licenses.
Upward of 5000 automobile and
otorcycle driving licenses were
nfiscated for road offenses in
rmany in the last year.

ady NOW!
IMMEDIATE INSTALLATION
H REBUILT
IOTORS
R FORD V-8 CARS
use to the minimum with our im-
methods of motor rebuilding!
RANTEED FOR 4000 MILES OR 3 MONTHS
lotor Parts Co.
84 ST. LOUIS, MO.

AST
CA'S

. IT'S SO FAR
ERFORMANCE



95 H. P. SIX

der for the smartest
r Oldsmobile's popu-
than beauty alone.
utstanding all-round
as the best-looking
and dash and ac-
ort and riding ease
ting car in its field.
bile and form your
everything in mod-
ee-Action Wheels
Bodies by Fisher.
combined with long-
ou'll find out why
e is proud to drive.

that
thing"

OLIVER CADILLAC CO.
4100 Laclede Ave.
BARCROFT AUTO SALES
5 Edison Ave., Granite City, Ill.
ST. CHARLES MOTOR CO.
Clay St. St. Charles, Mo.

Wallace's Career Parallels That of Walter P. Chrysler

Succeeds J. E. Fields Who Becomes an Executive for Chrysler Corporation.

David A. Wallace, who has been appointed president of the Chrysler Division o fthe Chrysler Corporation, began working as an apprentice in the Santa Fe Railroad shops in Kansas. His career parallels in many ways that of Walter P. Chrysler, head of the Chrysler Corporation, also a Kansan, who started in the Union Pacific shops at Ellis, Kan.

Wallace finally got a job with an auto company at Flint, Mich., then handled sales in service in a Texas city, worked for a mining firm in Mexico, and became superintendent of a steel company at Charles City, Ia., which made tractors and later shells for the British Government. He served in the World War as a lieutenant and captain in the Motor Transport Service. For the next 10 years he was with the John Deere Plow Co., Waterloo, Ia., starting as a master mechanic and ending as general superintendent.

In 1929, he was called to Detroit by K. T. Keller, then vice-president, now president of the Chrysler Corporation, to be a member of Keller's personal staff. Within a year, he was vice-president in charge of manufacturing at the Chrysler Division plant and the Kercheval body plant. Until the De Soto Division built its own factory, he also was in charge of the making of De Soto cars.

In addition to being president of the Chrysler Division, Wallace holds the same office in the Pekin Wood Products Co., Helena, Ark., a Chrysler subsidiary, and in the Chrysler Marine Motor Co., which makes marine and industrial engines and is growing rapidly.

Wallace will devote his time largely to Chrysler's manufacturing activities. Joseph W. Fraser, vice-president and director of sales, will assume responsibility for the sales and advertising department, taking over duties heretofore performed by J. E. Fields, who has been promoted from president of the Chrysler Division to an executive position in the Chrysler Corporation.

Acoustic Laboratory to Aid Designers of Chevrolet Autos

A new acoustical laboratory for detecting noises, and designing methods for preventing them, has been placed at the disposal of Chevrolet engineers at the General Motors proving ground.

The laboratory, one of the most completely-equipped buildings of its kind, will provide Chevrolet engineers with greater facilities for co-ordinating mechanical excellence and silence of operation than they have ever before possessed, officials declared. The laboratory also will be used by other divisions of GM.

Enclosed within the buildings are two soundproof rooms, each with separate walls, ceiling, and floor to shut out outside noises. Sounds initiated in these and other testing rooms are recorded on instruments set up in a central control room, which has 48 separate circuits connecting it with various outlets in the five testing rooms in the building.

In one of the "silent rooms," the air is so still that the silence is oppressive. The floor is built on a six-inch concrete base, topped by heavy felt, over which a three-inch layer of concrete has been laid. On top of that is a layer of rock wool, a two-inch air space, another layer of rock wool, and a covering of transite.

The ceiling and walls are separated from the rest of the building by a six-inch air space. Successively, they include a six-inch layer of concrete, two-inch air space, two-inch layer of compressed rock wool, two-inch air space, two-inch layer of loose rock wool, and a covering of transite.

One of the "silent rooms" is built to admit an automobile for body, chassis, and engine acoustics tests, while the other will be used principally for parts testing. A third insulated room contains an engine dynamometer and apparatus for operating the chassis dynamometer tests.

An overhead treadmill has been built into the ceiling of another room to eliminate vibration during chassis dynamometer testing. The car is raised to roof level on a special hoist and run onto the wheels of the treadmill on the roof of the building. A specially constructed portable recording machine measures the required data in the room below.

Protection Against Insects Provided for Oldsmobile Autos

Protection against insects is available to Oldsmobile drivers for summer motoring. In addition to the built-in cowl ventilator screen which long has been a feature of Oldsmobile cars, mesh window ventilator screens may be obtained.

These screens, tailored to the forward contour of the window openings, permit the ventilator pane to be swung to its widest angle. They allow a volume of fresh air to enter the car body while blocking the entrance of annoying insects. The screens are regarded as an indirect factor of safety in summer driving because of the certainty with which they exclude bees and wasps, among other insects, from the interior of the car.

Oldsmobile accessory engineers also have given thought to protecting the Oldsmobile radiator cores against imperfect air circulation due to accumulation of insects. A snugly-fitted fine mesh galvanized screen may be installed as an outside cover over the radiator grille of either the six or the eight.

Here for Sales Conference



Dodge Corporation executives who attended a three-day conference at Hotel Statler of the entire personnel of the St. Louis region, which extends to the Gulf. Left to right: front row—Dale Vredenburg, assistant director of merchandising; Paul Jerrue, regional manager, and J. W. McLaughlin, assistant director of used vehicle merchandising. Rear row—Warren Frame, district manager, and Charles Custer, regional merchandising manager. Vreedenburg and McLaughlin, who were completing a trip through most of the 16 Dodge regions in the United States, to discuss the used car program with Dodge dealers, said that business indications throughout the country indicated increasing auto business for the rest of the year and in 1938.

Three Buildings Being Added to Big Pontiac Auto Plant

Addition of nearly 60,000 square feet of floor space to the Pontiac Motor plant, in preparation for greater volume in the near future, is announced by H. J. Klingler, general manager.

Three new buildings, all under construction or soon to be started, compose the expansion program. One will house a school for plant apprentices; another, a foundry addition mainly for core storage, and the third a separate plant administration building which will also house executive dining and conference rooms.

The new apprentice school is being built adjacent to the plant frame storage building. When completed, it will be a one-story structure, 120 by 62 feet, of brick, steel and concrete. It is to be ready for occupancy by early fall. In it a full-time faculty will instruct young men in the specialized training required in modern plant operation.

The foundry addition, to connect two present foundry units, will be 230 feet long by 88 feet wide, 34 feet high, and will make for greater flexibility in foundry operation.

The new administration building will front on the driveway adjacent to plant 9, and will house the plant executive personnel. This building will be in addition to the executive administration building now occupied downtown in Pontiac. It will be a two-story structure, 390 feet long and 40 feet wide.

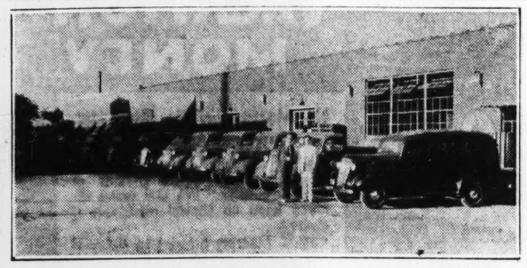
17,000 Miles Without a Toot.

Automobile horn blowing is a nuisance to Oscar Gunderson, traffic engineer of Chicago, Ill. He recently completed a 17,000-mile trip without using his horn.

400 Answers Necessary.

Official traffic regulations in London, England, provide 400 questions, any or all of which a policeman may have to ask in case of a fatal road accident on his beat.

For Gas Light Service Here



Part of a fleet of Chevrolet passenger and commercial cars delivered to the Laclede Gas Light Co. by the Roberts Chevrolet Co. Left to right—George P. Ward of the auto firm, and H. A. Lambert, secretary of the Chevrolet Dealers' Association.

American Car Used in South African Scientific Expedition

Transportation for an expedition sent out by the South African Institute for Medical Research, which will travel over 15,000 miles of bad roads, will be in a stock-model Plymouth station wagon that the "microbe hunters" pressed into service as a heavy-duty "safari truck." Hundreds of miles through African bush, swamps, desert and great mountain ranges must be crossed before the scientists return in October to the institute's base at Johannesburg.

The expedition, headed by Dr. Elsdon Dew and J. de Bruijne of the research institute, must penetrate wild regions to make blood tests among native tribes, in an effort to extend knowledge of man's earliest history.

Although "paternity blood tests" are frequently used to determine the ancestry of individuals, this expedition is said to be the first scientific attempt to apply the tests to large groups. By means of this group testing of tribesmen, the expedition seeks to establish the history of tribal blood relationships.

The tests are expected to reveal the extent of invasions of Africa from Arabia and the Far East, now suspected to have been much more extensive than formerly believed. Dr. Dew spent four years perfecting the method of group-testing he employs.

Station wagons find unusual uses in Asia, far different from their original use as smart vehicles for estates, schools and hotels or beach parties. In India, the Maharajah of Indore keeps several in his garage for tiger hunting.

Hupp's Director Of Advertising



H. M. HEMPSTEAD, who has been appointed director of advertising for the Hupp Motor Car Corporation, which is preparing to introduce new Hupp cars for 1938 this summer. Hempstead, whose appointment is announced by W. A. McDonald, vice-president and director of sales for Hupp, has been in automotive advertising work for large corporations for the past eight years, mainly with General Motors divisions.

"Electric Eye" Records Traffic.

Invisible infra-red light beams are recording the movement of traffic over principal routes in South Dakota this year for the information of the State Highway Department.

Drunken Driver Law in Norway.

In Norway, a chauffeur, truck driver, or other professional automobile driver may not take any alcoholic drink while driving or within eight hours before.

Trophy to Contest Winner



L. L. Sowers (at left), district manager in St. Louis for the B. F. Goodrich Rubber Co,. of Akron, O., presenting trophy to John Truss, manager for Goodrich-Silvertown, Inc., at Quincy, Ill., who was a winner in a country-wide sales conducted by the Goodrich company.

Booklet for Touring Car Owners Issued By Buick Factory

More than 2800 dealers' service stations are listed in a booklet released to car owners throughout the country by the Buick division of General Motors in preparation for the summer touring season.

The service points are listed by cities and states, including Alaska and the District of Columbia, and provide a quick reference for the traveling motorist. A million copies are being distributed to car owners.

A feature of the booklet is a section devoted to ready identification of highway traffic signs and tips on safe driving.

"Being a careful driver, you probably pay close attention to signs," it says. "But do you know how to read them before you see the lettering? It's simple, once you are familiar with the five standard shapes.

"The octagonal sign for STOP means dangerous corner, through traffic, stop street, junction.

"The circular sign for STOP means railroad crossing.

"A tilted square means slow for curve, hill, dangerous corner, detour, soft shoulders, dip, narrow road. And remember, slow down before you come to curves, not on them. Use second gear on steep hills. Should you find yourself on a soft shoulder, don't use your brakes or disengage the clutch; simply remove your foot from the accelerator and let your car slow down naturally before pulling back on the road.

"A regular square sign indicates information: cross road, men working, hospital zone. Usually this sign gives you a hint to slow down.

"An oblong sign carries directions: keep right, no left turn, distance into town, speed limit.

"Of course you already know the arm signals required for safe driving; arm upward for right turn, arm straight out for left turn, arm pointing down for slowing down and stopping."

Bank on Wheels Used in Argentina

The first "bank" on wheels is used by the Banco de la Nacion Argentina at Buenos Aires. Mounted on a Ford V-8, 112-inch wheelbase commercial chassis, this mobile financial institution journeys far into the hinterland of the Argentine to carry on business where banking facilities are not available.

Two passengers may be seated in the car, which has special accommodations such as folding chairs and tables, files, and a built-in safe. Several of these travelling banks have been built for the Buenos Aires Institution.

Ford Co. to Enlarge Plant at Norfolk, Va., At Cost of $500,000

Plans for a $500,000 expansion of the Ford Tidewater branch assembly plant at Norfolk, Va., are announced.

The expansion will permit employment at peak of 250 more workers and increase plant capacity by 50 cars daily to 400 cars daily.

It will also provide facilities for handling parts and other material shipped from the Ford Rouge plant for use in assembly of Ford V-8 cars and trucks. The parts will be shipped in Ford vessels via the Great Lakes, New York State Barge Canal, Hudson River and Atlantic coastal waters.

The plant extension will be 520 feet long and 300 feet wide. Included in the program will be a 400-foot concrete dock, extending into the Elizabeth River.

The Ford Norfolk plant at present has no facilities for receiving or dispatching shipments by water. Cars and trucks manufactured there are sent overland 10 miles to the Norfolk army supply base, where they are loaded on Ford ships for transport. When the new dock is completed, the built-up units can be loaded directly at the plant, which lies seven miles up the Elizabeth River from Hampton Roads.

The new extension will almost double the size of the plant.

Independent Garage Men and Chevrolet Fleet Operators Meet

A meeting attended by about 100 independent garage men and Chevrolet fleet operators was held recently at the Epstein Chevrolet Co.

A movie, called "The Car It Took 5000 Years to Build," was shown by L. L. Wilson of the Ethyl Gasoline Corporation. Among the speakers was Carl Morrissey assistant parts and accessories manager for the V Chevrolet Motor Co.

The meeting was conducted by Carl C. Brown, parts manager for the Epstein Co.

British Buy American Autos.

Nearly three-fourths of the automobiles imported into Great Britain this year were from the United States.

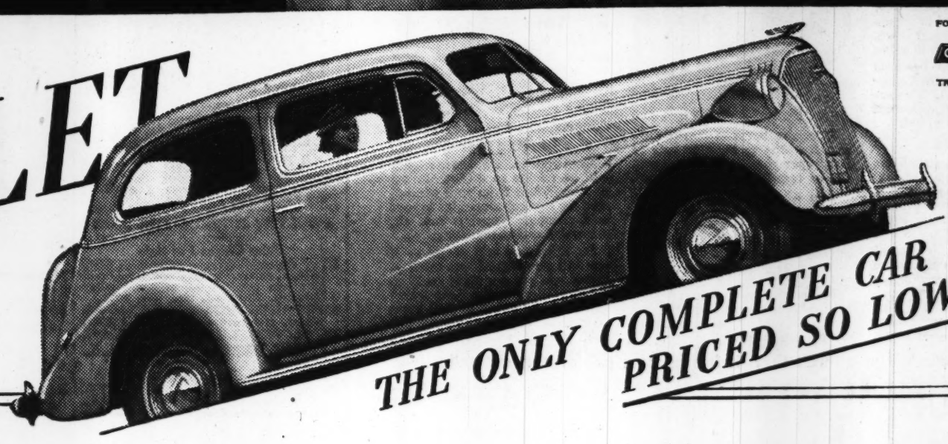
MACHINE WORK
We have a completely equipped machine shop to take care of automotive or ANY KIND of special machine work. Estimates without cost or obligation.
Modern Auto Repair Co.
4601-17 OLIVE ST. FOrest 6500

Chevrolet Owners will tell you . .



"Chevrolet is more economical to buy . . operate and maintain!"

Be Wise . . Economize . .
Buy CHEVROLET



FOR ECONOMICAL CHEVROLET TRANSPORTATION

THE ONLY COMPLETE CAR - PRICED SO LOW

CHEVROLET MOTOR DIVISION, *General Motors Sales Corporation*, DETROIT, MICHIGAN

CREDITORS SEEK AUDIT OF HOWARDS CLEANERS

"Stupendous" Daily Losses Charged in Petition Filed in Federal Court.

Three creditors of Howards Cleaners, Inc., seeking an audit of the firm's books, declared the business is being operated at "stupendous" daily losses in a petition filed in United States Judge Charles B. Davis' court yesterday.

The company filed a petition July 2 in Federal Court for reorganization under the amended bankruptcy act, asserting its business troubles were due to a strike fostered by competitors. Judge Davis granted the company's request that it temporarily be continued in control of the business. A hearing to determine whether a trustee should be appointed was set for July 30.

Creditors seeking the audit of the firm's books are the Mound City Realty Co., M. M. Realty & Investment Co. and Morris and Ann Lapin.

They alleged that "any solvency enjoyed by the firm," however slight it was, was achieved only by bookkeeping legerdemain." If an item labeled "surplus arising from appreciation of fixed assets" had been eliminated from the balance sheet, Howards would have had a deficit of $18,610.16 last April, the petition continued.

It was further alleged that the cleaning firm is unable to pay rent on its stores.

Howards, which conducts its business on a cash-and-carry basis, asserted in its reorganization petition that it had been engaged in a dispute for some time with other cleaning and dyeing companies, which have been seeking to force the concern to increase its prices. The dispute resulted March 10 in the strike, the company charged.

Main offices of the firm, at 2515 North Grand boulevard, and 69 branch offices in the city and county have been picketed. The firm in its petition listed assets of $161,166 and liabilities of $158,993.

HEAVY RAIN FLOODS WHEELING, WASHES OUT ROADS, BRIDGES

More Than 500 Automobiles Abandoned in Water; Traffic Paralyzed.

WHEELING, W. Va., July 10.—Heavy rains and high winds struck the Wheeling area late today, wrecked homes, flooded business districts, paralyzed traffic and marooned hundreds.

More than 500 automobiles were abandoned on U. S. Route 40 east of Elm Grove, it was reported. The highway was under from four to six feet of water. A tourist camp was completely washed out.

In the same sector more than 100 yards of Baltimore & Ohio railroad track were washed out. A Pittsburgh-Wheeling train, due in Wheeling at 7 p. m., was halted outside the city.

A railroad bridge and a highway bridge were reported swept away by the surging Wheeling creek.

NAVY FLYER KILLED IN CRASH

Companion Saved by Parachute Leap Near Chicago.

CHICAGO, July 10.—Lieut. Elmer Johansen, 41 years old, of Somerville, Mass., a naval reserve pilot, was killed today when his plane crashed in a corn field near suburban Glenview.

His mechanic, Roy J. Hedine, 32, of Northbrook, also of the naval reserve, bailed out at 1500 feet and escaped with minor injuries. Hedine said at an altitude of 6000 feet the plane went into a spin. After it had fallen about 2000 feet, he said, Johansen told him to jump. Johansen's body was found clear of the ship, indicating, Hedine said, the pilot jumped but waited too long.

AUTO CLUB PROTESTS AT TRAFFIC RULING

Opposes Barring East-Bound Drivers From Asphalt Section of Manchester Av.

Protest against the enforcement of the traffic ordinance compelling motorists to drive in street car tracks by keeping to the right when eastbound on Manchester avenue, west of Kingshighway, was filed yesterday with the police traffic division and Charles G. Gonter, City Traffic Engineer, by the Automobile Club of Missouri.

It was pointed out that many arrests had been made, although officers agreed that it was difficult, and in certain instances where large trucks were involved, impossible to pass westbound street cars on the south side of the street. It was suggested that a white line, drawn in the center of the trackless pavement, would permit both east and west bound traffic safe use of the paved section.

The south side of the street is occupied by street car tracks and paved with rough cobblestones, while the north side has a smooth asphalt surface. There have been many accidents and several fatalities in that section of Manchester avenue.

W P A Outdoor Concert.

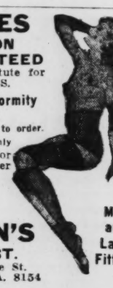
A W P A orchestra, under the direction of L. M. Molino, will give an outdoor concert on the grounds of the Carondelet Y. M. C. A., 600 Loughborough avenue, Tuesday evening.

Store Strike Over Closing Hours.

By the Associated Press.

PAWTUCKET, R. I., July 10.—About 1000 department store workers in four stores here struck today in an effort to force the managements to close the stores at 5 p. m. every Saturday during the summer. Stores now close at 9 p. m. Two stores remained open.

TRUSSES
SATISFACTION GUARANTEED
There is no substitute for a well fitted TRUSS.
Braces and Deformity Correctors
Expertly fitted. Made to order.
Special for 10 Days Only
Elastic Stockings, for Swollen Limbs, garter length stock sizes. $5.00 Value,
$3.95
DAWSON'S
616 PINE ST.
35 Years on Pine St.
St. Louis Mo. GA. 8154



Men and Lady Fitters

use this Coupon
Free
new
"SPILL-PROOF" LOOSE POWDER CONVERTIBLE COMPACT



REDEEM THIS FREE COUPON NOW AT 10¢ STORES
first application. It is made with "BALMITE", the marvelous new soft-blend base that smooths out this glorious new Face Powder more evenly and brings out the most beautiful, natural skin tones of your own individual loveliness. Eliminates shine and stays on from 2 to 5 hours longer than ordinary face powders.
Just hand this ad to the salesgirl and she will give you, FREE, of charge, this wonderful NEW Convertible loose powder compact with the purchase of a 10c or 29c box of LOVELY LADY Face Powder. Made of heavy metal and beautifully enameled in 4 colors. Enjoy the thrill of new skin beauty instantly upon the wonderful NEW Face Powder.
Lovely Lady, Chicago, Ill.

MONEY TO LOAN

Useful Purpose Bank Loans
A loan plan for responsible people of moderate means on a low cost, monthly repayment basis. If you need to borrow money, come in and ask for details.
Personal Loan Department
First National Bank in St. Louis
Broadway—Locust—Olive
Member Federal Deposit Insurance Corporation

SAVE MONEY! BUY FROM THE MANUFACTURER
Starck
NO MONEY DOWN NOTHING TO PAY UNTIL SEPTEMBER
Piano Sale
Open Monday and Tuesday Until 9 P. M.
BRAND NEW UPRIGHT PIANOS
Reduced to Only
$99
Terms $1.00 a Week
Be sure to see these Brand-New Small Size Upright Pianos on Sale TOMORROW! Have standard size keyboard, clear mellow tone and very responsive action. Just the Piano for your apartment or home.



WE WILL ACCEPT YOUR PRESENT PIANO AS PART PAYMENT
Good Used SMALL SIZE PIANO $35 Terms 50c a Week
Compare the tone with pianos selling as high as $300 and you will be amazed. Limited number. Come in at once. Every instrument new and fully guaranteed. Delivered free.
Take Advantage of This Unusual Offer MONDAY and TUESDAY
DECKER USED GRAND $100 Terms $2 a Week
P. A. Starck Piano Co.
Manufacturers of Starck Grand, Upright and Player-Pianos
1101 Olive Street, St. Louis

LET PURE, HARMLESS
CANUTE WATER
RE-COLOR YOUR
Gray Hair



SIMILAR TO NATURE'S OWN YOUTHFUL SHADE
Canute Water is a pure, colorless liquid of wonderful properties. When you apply this crystal-clear fluid to your gray, faded or streaked hair, it will again appear youthful, lustrous and uniform in color.
Not a single person has ever been injured by the use of Canute Water in over 23 years. This exceptional record is your guarantee that it is perfectly safe to use.
Easy to Use
Because of its safety, cleanliness and dependability, you can use Canute Water alone, in the privacy of your own room. No previous experience is necessary. Simply wet your hair with it and allow to dry.
The time of day or the state of the weather makes no difference when using Canute Water. Apply it at your convenience. And since it does not alter the texture of your hair, you may curl, wave or set it—or get a permanent—as usual.



Speedy Action
It requires between one and three applications to re-color hair to its proper shade. The treatment can be completed in a single day.
And when your hair has once been re-colored, a single treatment, given only once a month, is sufficient to keep it that way. No more attention is necessary.
Never Fails
No matter what caused your hair to become gray, Canute Water will positively overcome it. There are no exceptions.
Amazing Results
Canute Water is neither sticky nor greasy. It leaves your hair clean and natural to the touch. There's not even a suggestion of "dye". Neither is it just a hair "darkener". Canute Water imparts a color similar to nature's very own.
Lasting Color
Even your most intimate friends will be unable to distinguish the re-colored hair from your natural. And the new color remains in your hair, permanent against sun, air, salt-water and shampooing.
So, if you are still young — if you still care what others think — and if you are not quite ready to be classed with the "old folks" get a bottle now. It will solve your problem so completely that you, yourself, will be astonished.
Users like Canute Water so well that it has become one of our best sellers.
FAMOUS-BARR CO.
94c 6 Application Size
Toiletries—Main Floor

SMALL LOAN COMPANIES



VACATION MONEY
LOANS on your Plain Note
No Mortgages, No Endorsers, No Wage Assignments
You are eligible if you can repay monthly. Either single persons or married couples. We also make secured loans on chattel mortgages if desired.
*2½% Monthly Interest on Balances
Commonwealth Loan Co
1887-50 YEARS OF SERVICE-1937
ONLY COMPANY IN ST. LOUIS WITH 7 OFFICES
DOWNTOWN *1024 Ambassador Bldg. GA. 3861
WELLSTON *6200 Easton Ave. MUlberry 4770
NORTH *2809 N. Grand Blvd. JEff. 2627
GRANITE CITY 1314 Niedringhaus Ave.
UNIVERSITY CITY *6609 Delmar Blvd. CA. 1385
SOUTH *3115 South Grand LA. 2606
EAST ST. LOUIS 201 Murphy Bldg. EAst 848
Tri-City 2164
UNDER STATE SUPERVISION

Loans Without Endorsers
Loans Made Same Day You Apply
If you can make regular monthly payments, you can apply for a loan of $20 to $300 on furniture, car or plain note. Up to 20 months to repay.
2½% Monthly on Unpaid Balances Only—No Notary Fees Charged
HOUSEHOLD FINANCE CORPORATION
"Doctor of Family Finances"
DOWNTOWN OFFICES
909 Ambassador Theatre Bldg. 7th and Locust Streets Telephone, GArfield 2650
1951 Railway Exchange Bldg. Over Famous Barr, Olive, near 7th Telephone, CEntral 7321
NEIGHBORHOOD OFFICES
404 Missouri Theatre Building 634 N. Grand—JEfferson 5300
3548 South Grand, Cor. Gravois 3rd fl., Telephone, GRand 3021
Tune in EDGAR A. GUEST, "It Can Be Done!" Tuesday Eve. 6:30 KWK

SIGNATURE LOANS
Friendly Loan Service Since 1919
Private Consultation Rooms
Also furniture, automobile or co-maker loans up to $300
USE OUR 24 MONTHS BUDGET LOAN PLAN
3½% per month on unpaid balance only. Come in or call us today
CITIZENS
Mortgage & Securities Co.
329 Arcade Bldg. MAin 0268
Take West Elevator

NEW
CASH LOAN SERVICE IN MAPLEWOOD
The same quick, private money service that people in other parts of St. Louis (as well as other cities) enjoy, is now conveniently located near your home.
If you can repay small regular payments, you can get cash from us on any loan plan you select. You can get up to $300 as quickly as you need it—on a simple, straight-forward basis. You can repay in payments to suit your purse.
Whatever your need for cash, take advantage of our convenient location. Come in or phone.
● 2½% a month on unpaid bal.
Personal Finance Co.
4 Convenient Offices
2d Floor Marshall Bldg, Room 1
● 7370 Manchester St. Cor. of Sutton
Phone Hilland 2828 Maplewood
● DOWNTOWN
2nd Floor Frisco Bldg. Room 215
906 Olive Street St. Louis
GArfield 4567
● WELLSTON
2nd Floor, Miller Bldg.,
6201A Easton Ave., Cor. Irving Ave.
MUlberry 1000 St. Louis
EAST ST. LOUIS
Ground Floor Goldman Bldg.
344 Missouri Ave., East St. Louis, Ill. EAst 471

PHONE CH. 7024
FOR LOANS OF
$10 to $300
1—On Furniture
2—On Plain Note
3—On Endorsers
4—On Autos
(No Auto Insurance Required)
2½ per cent a Month on Unpaid Balance
Loans Also Made to All Suburbs and Nearby Towns.
Phone, Write or Call at Our Office.
Established 1897
STATE FINANCE CO.
Room 305, Central National Bank Bldg. Northwest Corner 7th and Olive.
MONEY TO LOAN—Clothing, jewelry, radio or anything. 4111 Finney.

AUCTION SALES

AT CARTERVILLE, Ill.—On Tues., July 13, at 10 a. m., will be sold the entire stock of the Leader Store.

This is a complete stock of groceries, dry goods, shoes, hardware and fixtures, consisting of one Kelvinator compressor, one Ligonier icebox and one Ligonier meat counter, both with Kelvinator units; meat block, counter scale, 3 National cash registers, double coffee grinder, fans, counters, floor candy case; other floor show cases; branded shoes, dry goods, and other sundries. O. SITTER, auctioneer.

POULTRY, BIRDS

POULTRY AND BIRDS WANTED

CANARIES Wtd.—For cash; also parakeets, parrots, etc., from everywhere. Pet Shops, 31st and Olive.

POULTRY & BIRDS FOR SALE

Baby Chicks For Sale

BABY CHICKS—Weekly, order now; every brooder, battery, poultry equipment, supplies and remedies on market. "OK" Hatchery, Kirkwood, Mo. KI. 1655.

BWD CHICKS—Mo. Broiler Co., 622 McKinley, Kirkwood at loop. KI. 1262W.

CHICKS — Ducklings, turkeys, Henzler's, Jefferson Barracks. WAtson 4372.

Chickens

CHICKS—On hand and all summer, special 6000 leghorns, $4.50 per 100 while they last; also brooders and starting, finishing batteries. Heidel, 3940 North Market.

POULTRY & BIRDS FOR SALE

Chickens

50 COMBS—10 pedigreed pullets; February hatched. 5302 Hamilton.

Pigeons and Pet Birds For Sale

BIRDS—New and different ones can be found here; largest selections. Pet Shops, 3101 Olive st.

CANARIES—French blues; also blue and whites; males, $5.95; females, $1.95; solid whites, males, $6.95; females, $2.50. English females, $2.50. Border fancies, females, $1.50; cinnamon females, $1; roller, chopper and combination females, 85c. All these fine for breeding stock, year old. Hundreds and hundreds of canaries on hand, most all kinds. Also linnets, mules, finches, thrushes, parokeets, many different kinds. Love birds, etc. Cages, pet supplies of every description, wholesale and retail. We ship everywhere. National Pet, 31st and Olive.

CANARIES—1937 hatch; one young canary, package bird seed, package sand, bird book, bottle song restorer, cuttle bone and holder, health bird bell. All 7 items, including canary, with written guarantee, for 98c. Out of town, add 50c for packaging. Pet Shops, 3101 Olive st.

CANARIES—And all kinds of birds, cages and supplies; large selection, low price. Central Bird Store, 515 Franklin av.

CANARIES—Radio warblers, choppers, rollers, Hartz Mountains. Real singers, with written guarantee. 3101 Olive.

FANTAILS, tumblers, homers, nuns, rollers, also bantams. 6701 Smiley av.

PARROT—Good talker, lots of pep. 6308 Mardel. ST. 2566.

PARROTS—Large selections; young ones; also talkers. 31st and Olive.

PARROTS—Excellent talkers. Central Bird Store, 515 Franklin.

PIGEONS—Homers, young and old. 1441A De Soto.

RACING HOMERS—Must sell. LA. 8252. 3946 S. Broadway.

Poultry Supplies Wanted

BATTERY BROODER Wtd.—With or without finisher; oil or electric. MU. 6115.

ACQUARIUMS, FISH, ETC.

TROPICAL FISH—Large assortment, different kinds. Aquariums, most all sizes. Large selections. Fish foods. Aquarium supplies. Goldfish, from smallest sizes to largest fountain fish. Thousands on hand. Wholesale and retail. Special prices in quantities. Water hyacinths, 5c each, 45c dozen. Water plants, many different kinds for aquariums and pools. We ship everywhere. Pet Shops, 31st and Olive.

TROPICAL FISH—Free catalogue; 6½-gallon aquariums, $2; 3-gallon, $1; 13-gallon, $3. Zebras, $1 dozen. Beldt's, 2141 Crescent, Wellston.

TROPICAL FISH—Must sell. 4618 Tennessee.

MUSICAL

MUSICAL WANTED

PAY SPOT CASH for baby grand or studio piano. LA. 5900.

PIANO Wtd.—Small upright; full keyboard; cash. Box K-129, Post-Dis.

STUDIO UPRIGHT Wtd.—Or small baby grand; pay cash. GR. 9489.

MUSICAL FOR SALE

Musical Employment

COLORED ORCHESTRA—3 pieces; desire job playing 2 or 3 nights weekly. Write Box T-238, Post-Dispatch.

PIANIST—Expert; young lady; wants work; solo, orchestra or radio. FO. 6350 after 6 Monday.

Musical Instruction

TRY our 50c lessons, any instrument. Gibson, Hampton and Lisette.

BEGINNERS—50c lesson, any instrument loaned, sold. Gibson, Hampton & Lisette.

Tuning and Repairing

PIANO TUNING, $2; repairing, reasonable; guaranteed; conscientious service. M. Feldman, 5016A Oleatha, FL. 4040.

PIANO TUNED—$1.50; guaranteed; 22 years with Beyer & Son. RO. 3816.

Instruments For Sale

ACCORDION, $35; 120 Cass; cost $250. Thuner, 3844 S. Broadway.

BASS VIOLIN — Floor sample; $67.50; clarinet, Boehm, $23.75; cornet, Conn, $27.50; durm outfit, $29.50; slide trombone, $15; guitar, $4.95. LUDWIG MUSIC HOUSE, 709 PINE.

MUSICAL FOR SALE

Instruments For Sale

BANJO—Good condition; call today. FO. 1800.

NEW piano accordion, with case, book and complete course of lessons, $19.50. LUDWIG MUSIC HOUSE, 709 PINE.

WURLITZER PIANO-ACCORDION—Like new, 120-bass, excellent opportunity to get professional instrument at discount. Rosedale 3736.

Pianos and Organs For Sale

KIMBALL GRAND, $295
Sacrifice for quick sale; a real bargain. ACT AT ONCE. Open evenings.
BALDWIN PIANO CO., 1111 OLIVE.

GRAND Piano; Stark bone ivory; also Strohber mahogany case; bargains for cash. SLOAN'S, 1167 HODIAMONT.

PRACTICE up pianos, reconditioned; standard well known makes; $19 and up. Terms. Open evenings. Wurlitzer, 1006 Olive.

STEINWAY, Baldwin-Howard, Emerson Emerson grands; bargains; moving larger store. Kieselhorst, 5851 Easton; open evenings.

NEW WURLITZER SPINETTE — Latest model; the new piano sensation; terms; $195. Open evenings. Wurlitzer, 1006 Olive st.

PIANOS UPRIGHTS AND PLAYERS, $12 to $35
SLOAN'S, 1167 HODIAMONT

APARTMENT SIZE GRAND—Good condition; a real value at $149; terms. Open evenings. Wurlitzer, 1006 Olive.

LUDWIG baby grand piano, used very little; reasonable. KI. 117.

NEW small studio upright piano, complete, with bench; terms; $165. Open evenings. Wurlitzer, 1006 Olive st.

DE KALB grand piano; bargain. 3682 La-Grand. GRand 2785.

PIANOS—$5; large selection. EXCHANGE, 2315 Olive.

PIANO—Small upright, like new; bargain. Espenshied, 3645 Arkansas.

BABY GRAND—$75; also Steinway grand, cheap. Kemper, 3844 S. Broadway.

PLAYER PIANO—And upright, $10 up. Diedgrafe, 1434 Hodiamont.

PIANO—Upright player; cheap. 5270 Genevieve. EV. 3155.

PIANO—Howard; with scarf; $25. CO. 4468W. Call Monday.

STEINWAY GRAND PIANO—Very reasonable. 953 Hamilton av.

REPRODUCING PIANO—Cheap. Henlin Motor Co., 5580 Easton.

UPRIGHT—$5; studio and spinet cheap. Thuner, 3844 S. Broadway.

Phonographs For Sale

PHONOGRAPH—Electric coin selector; perfect; must sell; make offer. Newell, 1627 S. Broadway.

RADIO

Wanted

CASH PAID for radio apparatus. Radio Market, 1516 Market.

RADIO—All-electric; $15 value, $4.50. EXCHANGE, 2315 Olive.

For Sale

THE WORKING MAN'S CHANCE
You Can't Afford to Miss This. Cabinet, Table Model, Midget, Console Long and Short Wave
RADIOS
AT MY HOME.
We Can and Will Sell Cheap.
$3—$4—$5—$6
Don't miss this! Be sure to come. You won't be disappointed.
947 LAFAYETTE AV.

AUTO RADIOS—$10, $17, $20 up. RI. 4446. 4440 Chippewa. 3248 Gravois. Dealer.

AUTO RADIO—Late model; very cheap. 3882 Wyoming.

PHILCO RADIO—9-tube cabinet model; with bench; built-in aerial; cheap. Call Sunday, 2976A N. Prairie.

RADIOS—$2 and $3; all makes; need room; must sell. Holland, 1633 S. B'way

BUSINESS OPPORTUNITIES

FACTORY DOING A NATIONAL BUSINESS COULD BE REORGANIZED. WONDERFUL OPPORTUNITY FOR RIGHT MAN. GIVE YOUR QUALIFICATIONS AND PHONE NUMBER IN FIRST ANSWER. BOX L-190, POST-DISPATCH.

GAS STATIONS

Both money makers. See E. R. METHUDY with SHAW & FRANCIS, INC., 7929 Forsyth bl. CAbany 1922.

ASSOCIATE WANTED

Business man, to join me in safe, profitable business; investment necessary. Box L-234, Post-Dispatch.

STOKER SALESMEN
Men of ability earn $105 a week and more; our stoker is low priced, of highest quality and guaranteed for 3 years. National Stoker Co., 2820 Locust.

See Our Ad Under County Acreage
SHAW & FRANCIS, INC.
7929 Forsythe bl. CAbany 1922.

ACCESSIBLE Central Missouri town with surplus skilled and unskilled non-union labor; no strikes ever; wants proposition from established reputable manufacturer to open factory there. Thirty thousand dollar fund available for right party. Replies confidential. Box K-144, Post-Dis

ARCHERY FACTORY—For manufacturing bows and a rrows; all necessary supplies; lemon wood staves for bows and port-oxford cedar for arrows; complete archery sets ready for market; will sacrifice; act quick; must be cash. Box B-66, Post-Dispatch.

AUTO REPAIR SHOP—And service station in South St. Louis, consisting of tow truck fully equipped battery charging outfit, hydraulic hoist, brake testing machine, brake lining machines, 5 gasoline pumps complete equipped office, 6000 sq. ft. of floor space; must be seen to be appreciated; building can be leased or bought. LA. 2633.

A REAL OPPORTUNITY—Opening for a reliable man as one of our service managers of established cash business; no selling, $875 to $1750, with services required; full or part time; income should exceed $300 monthly; backed by 40 years' prestige; details by personal interview only. Write, giving address and phone. Box K-381, Post-Dispatch.

BAKERY BUSINESS—4201 PLEASANT. AND ALL EQUIPMENT. LA. 9543.

BULK PLANT and filling station for sale at sacrifice; fully equipped with bulk plant and station pump, pipe lines, unloading platform; 6000 gallons storage, 4-car unloading spur, building 40x80, lot 85x150, on principal highway junctions in St. Louis County; most profitable location in county; details list of equipment and bargain price call HI. 8716.

BUSINESS OPPORTUNITY—Jobbing meat and meat products; investment limited; truck necessary; splendid opportunity for one possession sales ability and willing to work. Mention previous experience in reply. Box F-319, Post-Dispatch.

CLEANING PLANT—Fully equipped with new band box unit; Kirkeville, Mo., where prices are a dollar with no chiseling; real opportunity. See Hargraves, 3129A Shenandoah.

COMMERCIAL PHOTOGRAPHER Wtd. To connect with high-class established portrait studio. Unusual opportunity. Box K-304, Post-Dispatch.

CORPORATION entering active fabrication, construction and salesfield of strictly modernistic steel homes with aircooling and heating combinations, needs man mechanically inclined, willing to train from foundation up. Must invest $2000; references wanted. Box T-248, P.-D.

DE LUXE RESTAURANT—And taproom; popular class trade; highway, county; manager has other interests. Box T-357, Post-Dispatch.

DISTRIBUTERS — State and county, to handle patented cordless (1000 watt) electric iron. Here is an exceptional opportunity for big profits; no competition; state territories desired and qualifications. Edmac Sales Organization, 1775 Broadway, New York City.

EXECUTIVE, experienced office detail, take full charge fast growing business; must be able invest $5000; act as treasurer corporation; good profits; full particulars; confidential. Box K-409, P.-D.

BUSINESS OPPORTUNITIES

EXCLUSIVE franchise now available for St. Louis distributing area, covering one of the dominant products in the automotive field; business established many years; excellent location; reasonable overhead; capable sales, service and office organizations; large yearly volume; profit possibilities out of ordinary; full factory co-operation; interested party must have substantial financial standing and may be active or inactive. Factory representative here. Replies confidential. Box K-224, Post-Dispatch.

EQUITY in 14-acre tourist camp, service station, lunchroom, living quarters, private house, cabins, garage, chicken house, Delco lighting system, 700 feet frontage on highway No. 66. Orchard Inn, Stanton, Mo.

FOUNDRY EXECUTIVE—Having sales ability and clientele; investment required. Box L-28, Post-Dispatch.

FOR SALE—Or lease, flourishing business, beautiful surroundings; near St. Louis; most promising future, including swimming pool. Box L-14, Post-Dis.

GROCERY STORE and confectionery needed in county subdivision; owner will finance and build for responsible party; $1000 will handle. Box K-10, P.-D.

IF YOUR business needs money or if you have a product or patent worthy of development, see us. Daniel A. Ruebel Co., Boatmens Bank Bldg.

INVEST $500 in any going business possible; profitable. Box K-303, Post-Dis.

LEASE OR SELL Illinois Caverns; tourist camp, restaurant, 4 cabins, filling station; living quarters furnished; 58 miles west St. Louis, Highway 66, Stanton, Mo. Mrs. Rose Tuck, Sullivan, Mo.

LOOKING for a profitable business investment? Investigate desirable business opportunities large or small amounts. Daniel A. Ruebel Co., Boatmen's Bank Bldg.

MAN OR WOMAN—To invest $2000 in small light manufacturing business; well established; sales exceed production capacity; money to be invested in additional equipment and expansion; opportunity to become an officer and director with position at a nominal salary. Box T-237, Post-Dispatch.

MAN—Who wishes to associate himself with commercial refrigeration and air-conditioning; business well established. Box L-31, Post-Dispatch.

MAN—With money, invest in good thriving coal business; will stand investigation. Box L-36, Post-Dispatch.

MAN—To invest $2500 or more and services; wonderful opportunity; big profit; investigate. Box L-347, Post-Dispatch.

MAN—Reliable, honest, good income, small investment required. LA. 9751.

MARKET—Fully equipped, with electric refrigeration. Aug. Beyer, Crystal City, Mo. Phone 263.

OPECHEE BEACH ON THE MERAMEC. One mile from Pacific, 1 mile river front, electric, wells, roads, fine beach. Bargain price or trade for city property. LA. 0221.

PARTNER Wtd.—With some experience in radio repair work; no investment. Box K-87, Post-Dispatch.

PARTNER—For restaurant; good location. Apply 3524 Franklin av.

PARTY to invest $2000 to $5000 in manufacturing business; active or inactive. Box B-170, Post-Dispatch.

PHYSICIAN—To share with dentist, over drug store; reasonable. FV. 3110.

RELIABLE MAN—For supervisor, local company operating along chain store lines, marketing staple merchandise; no selling required; best of references necessary; straight salary, bonus and promotion to right man; age no factor if capable; gentile only; $500 cash required, which is secured and returnable; give phone and references for prompt consideration. Box L-30, Post-Dis.

RESTAURANT—On wheels; complete; must sell; sacrifice. 2822 Gravois.

ROOM and fixtures, restaurant, beer, soda fountain and candy, for rent. 5942 Easton.

SALESMAN—Wants repeat items; will finance self; state full details first letter. Box K-20, Post-Dispatch.

SODA ROUTE—Advertised brand; good following. Box L-75, Post-Dispatch.

THEATER—For rent; good business location. Inquire 918 Pendleton.

TRACTOR and trailer with steady work. Box A-199, Post-Dispatch.

UNUSUAL opportunity in manufacturing cosmetics, medicine and mail order business. Box L-81, Post-Dispatch.

WAGON MEN—And tavern peddlers; see us on your requirements for potato chips, cheese-sprayed popcorn and nut meats. Anco Food Products, 3303 S. Broadway.

WANTED $2000 to incorporate to client of active monthly income assured. Box K-122, Post-Dispatch.

WANTED—Young lady with some means, invest in real estate; money-maker. Box K-222, Post-Dispatch.

WE buy, sell and exchange printing equipment of every description. We buy complete plants of any size for immediate cash. Large stock of reconditioned machinery on hand at all times. Always see the Exchange before you buy or sell. Printers' Exchange Corporation, 1621 Pine. CHestnut 6244.

WE buy, sell and exchange. Printers' Exchange. CHestnut 6244.

WILL INVEST nominal sum in proven enterprise, active or without service. Box L-115, Post-Dispatch.

$10,000 purchases profitable insurance and loan business. Box K-139, P.-D.

1935 V8 CRANK truck and kerosene rout. Price $350. Call WA. 631R.

BUSINESS WANTED

WE SELL ANY BUSINESS
NO CHARGE FOR LISTING.
Representative will call immediately.
LARNER-DIENER CO., CEntral 2965.

CASH PAID, any amount, store and office fixtures; all kinds merchandise stocks. S. Lasky, 6609 Clemens. FA. 0432.

CASH PAID—Any amount, all kinds merchandise stocks store and office fixtures. I. KAPLAN, 2800 N. 11th. CE. 2381.

CONCESSIONS Wtd.—Central States rowing regatta at Schwartztrauber's, July 24th and 25th.

BUSINESS Wtd.—Will trade brick residence; rents $40. ROsedale 2534.

GROCERY-MEAT MARKET Wtd.—Electric refrigeration; good neighborhood; particulars. Box K-187, Post-Dispatch.

MEAT STAND Wtd.—In grocery; buy or rent. Box K-123, Post-Dispatch.

NEWSPAPER AGENCY Wtd.—Handling St. Louis papers. Box L-8, Post-Dis.

RESTAURANT Wtd.—Small; closed Sunday; no beer; price to sell. Box K-340, Post-Dispatch.

ROOMING HOUSES Wtd.—Any location in city; have cash buyer for immediate sale. JE. 0683.

ROOMING HOUSE Wtd. — And boarding house; any location in city; have buyers for immediate sale. FO. 1397.

ROOMING HOUSE Wtd.—Ready buyers. RO. 3859.

SALOON Wtd.—Give full details. Box K-380 Post-Dispatch.

TAVERN Wtd.—Must be reasonable, northwest preferred. Box K-29, P.-D.

WANTED for cash, general merchandise, grocery, etc., small or large. Box B-287, Post-Dispatch.

WANT to rent or lease a business; what have you? Send all particulars Ben Lageman, Warrenton, Mo.

WILL pay cash for small drug store. Box K-35, Post-Dispatch.

BUSINESS FOR SALE

ALL MONEY MAKERS

3456 Louisiana; grocery and meat market; clean stock; doing large business.

9322 St. Charles Rock road; grocery and meat market; living quarters; doing $600 weekly; owner must sell.

720 N. Vandeventer; wholesale nut and candy company; tremendous profits; sacrifice.

3725 Chouteau; grocery and meats; sacrifice or trade for small property.

Larner-Diener Co. CE. 2965

ATTENTION!
WE CAN SELL YOUR BUSINESS, CONFIDENTIALLY; FOR CASH; OUR ADVICE AND EXPERIENCE HAVE MADE HUNDREDS OF SATISFIED CLIENTS.
KELLER-SCHUESSLER CO.
4067 S. Grand RI. 2123
MUST SELL
Grocery, meat; South Side; corner; established 8 years; electrically equipped; will sacrifice. FR. 8645 or FR. 0074.

BUYING A BUSINESS? WE HAVE IT. SEE ACE SALES, 705 OLIVE ST. CH. 7031.

AUTO PARTS BUSINESS—Established 10 years; good location; all or part interest; Box B-199, Post-Dispatch.

AUTOMOBILE AGENCY — In city; A1 proposition. Box K-135, Post-Dispatch.

BUSINESS FOR SALE

ALL SELECTED PROFITABLE BUSINESSES OUR EXPERIENCE & ADVICE SAVE YOU MONEY

CIGAR STAND
LOBBY LARGE OFFICE BUILDING, DOWNTOWN; FINE OPPORTUNITY; $2000.

CIGAR STORE
WHOLESALE AND RETAIL; $4500 MONTH; GRAND AND GRAVOIS; $1750 AND STOCK.

CIGAR STORE
RETAIL ONLY; GOOD BUSINESS; $10 RENT; SOUTH; OPPORTUNITY; $600. TAVERN, $550

MODERN FIXTURES; SOUTH; PRICED FOR QUICK SALE; BARGAIN.

CLEANING
RECEIPTS $100 WEEKLY; ESTABLISHED 14 YEARS; BARGAIN; $4000. WEST.

DRESS SHOP
UNUSUALLY FINE OPPORTUNITY; SOUTHWEST; ESTABLISHED; $800.

GROCERY DELICATESSEN
$30 DAILY MONEY-MAKER; NORTH; 5 ROOMS; $1750; RARE OPPORTUNITY.

CONFECTIONERY
BEST SOUTH GRAND LOCATION, WITH HEAT AND ROOM; $800; BARGAIN.

CONFECTIONERY
GOOD SOUTHWEST LOCATION; 3 ROOMS; FINE BUSINESS; $1200.

ICE CREAM
DOUBLE DIP; SOUTH BROADWAY; GOOD LOCATION; LOW RENT; $800. TAVERN

UNUSUALLY GOOD, PROFITABLE BUSINESS; BARGAIN; $1000; SOUTH.

KELLER-SCHUESSLER CO.
4067 S. GRAND RI. 2123

Auto Sales & Services

Completely equipped shop and large store rooms; has agency for low priced car; rent $60; large stock of auto parts; rare opportunity; will sell at bargain.
COMMERCIAL SALES CO.
722 Chestnut GA. 0197

$1000—BAKERY—$1000
South Side; est. 9 years; fully equipped; receipts around $75 daily; rent $60; includes 4 rooms; has truck delivery; terms.
COMMERCIAL SALES CO.
722 Chestnut GA. 0197

BAKERY—Unlimited possibilities for pastry baker; quick sale required; $3500; terms; busiest central Illinois town of 57,000. GUTH, 1206 Goodfellow.

BAKERY—$1800 will buy the only retail and wholesale bakery in county seat town of $2000; best location and equipment in good shape. Box J-292, Post-Dispatch.

BAKERY—Quality goods; profitable prices; location seldom equaled; wonderful proposition; easy terms. GUTH, 1206 Goodfellow.

BAKERY—Established business; completely equipped; half price; $1000; terms; living rooms; north. GUTH, 1206 Goodfellow.

BAKERY—Pastry a specialty; sales $25 daily; rent $30; must sell account sickness. Box L-271, Post-Dispatch.

BAKERY or will rent to responsible party. 1100 College av., East St. Louis, Ill. KI. 75J, or EAst 6447.

BAKERY—Retail and wholesale; sale or trade. Box B-6, Post-Dispatch.

BAKERY—Must sell; does $1000 month. Will give terms. CH. 7031.

BAKERY—Rare opportunity, owner sick. Roland & Spindler Flour Co., CH. 4330.

BAKERY—South Side; doing good; near schools; cheap. Box L-136, P.-D.

BAKERY—And confectionery; real money maker; $225. 1530 S. 11th.

BAKERY—Good location, reasonable; must See this. St. Louis Flour Co.

BAKERY—Two-man shop, fully equipped; sacrifice. St. Louis Flour Co.

BAKERY—For sale or rent, fully equipped. Call 4811 Carter.

BARBER SHOP—Or trade for auto; investigate. 1429 Cora av.

BATTERY and tire shop, equipped for painting; rent $10; established 16 years; real buy. EV. 9546.

BEAUTY PARLOR

Opposite 250 family apartment; rent only $10; 2 operators; all new equipment; large clientele; no competition; price $500; terms $250 cash.
COMMERCIAL SALES CO.
722 Chestnut GA. 0197

BEAUTY SHOP—Long established; a real bargain for someone; 4 Hood dryers, Shelton machine, extra dryers; must sell; rent $12; worth $900; will sacrifice for $350; call Sunday. 2421 N. Vandeventer.

BEAUTY SHOPS—Two; good location; south. Call RI. 5915 or PR. 8144; cash or terms. Will sell separate.

**BEAUTY SHOP—7 years established; paying business; terms; sacrifice. 1731 North and South rd., Br

BUSINESS FOR SALE

ALL SELECTED PROFITABLE BUSINESSES OUR EXPERIENCE & ADVICE SAVE YOU MONEY

CIGAR STAND
LOBBY LARGE OFFICE BUILDING, DOWNTOWN; FINE OPPORTUNITY; $2000.

CIGAR STORE
WHOLESALE AND RETAIL; $4500 MONTH; GRAND AND GRAVOIS; $1750 AND STOCK.

CIGAR STORE
RETAIL ONLY; GOOD BUSINESS; $10 RENT; SOUTH; OPPORTUNITY; $600. TAVERN, $550

MODERN FIXTURES; SOUTH; PRICED FOR QUICK SALE; BARGAIN.

CLEANING
RECEIPTS $100 WEEKLY; ESTABLISHED 14 YEARS; BARGAIN; $400; WEST.

DRESS SHOP
UNUSUALLY FINE OPPORTUNITY; SOUTHWEST; ESTABLISHED; $800.

GROCERY DELICATESSEN
$30 DAILY MONEY-MAKER; NORTH; 3 ROOMS; $1750; RARE OPPORTUNITY.

CONFECTIONERY
BEST SOUTH GRAND LOCATION, WITH HEAT AND ROOM; $600; BARGAIN.

CONFECTIONERY
GOOD SOUTHWEST LOCATION; 2 ROOMS; FINE BUSINESS; $1200.

ICE CREAM
DOUBLE DIP; SOUTH BROADWAY; GOOD LOCATION; LOW RENT; $550. TAVERN

UNUSUALLY GOOD, PROFITABLE BUSINESS; BARGAIN; $1000; SOUTH.

KELLER-SCHUESSLER CO.
4067 S. GRAND RI. 2123

Auto Sales & Services

Completely equipped shop and large show room; has agency for low priced car; rent $60; large stock of auto parts; rare opportunity; will sell at bargain.
COMMERCIAL SALES CO.
722 Chestnut GA. 0197

$1000—BAKERY—$1000
South Side; est. 9 years; fully equipped; receipts around $75 daily; rent $50; includes 4 rooms; has truck delivery; terms.
COMMERCIAL SALES CO.
722 Chestnut GA. 0197

BAKERY—Unlimited possibilities for pastry baker; quick sale required; $3500; terms; busiest central Illinois town of 57,000. GUTH, 1206 Goodfellow.

BAKERY—$1800 will buy the only retail and wholesale bakery in county seat town of $2000; best location and equipment in good shape. Box J-292, Post-Dispatch.

BAKERY—Quality goods; profitable prices; location seldom equalled; wonderful proposition; easy terms. GUTH, 1206 Goodfellow.

BAKERY—Established business; completely equipped; half price; $1000; terms; living rooms; north. GUTH, 1206 Goodfellow.

BAKERY—Pastry a specialty; sales $50 daily; rent $30; must sell account sickness. Box L-271, Post-Dispatch.

BAKERY or will rent to responsible party. 1100 College av., East St. Louis, Ill. KI. 75J, or EAst 6447.

BAKERY—Retail and wholesale; sale or trade. Box B-6, Post-Dispatch.

BAKERY—Must sell; does $1000 month. Will give terms. CH. 7031.

BAKERY—Rare opportunity, owner sick. Roland & Spindler Flour Co., CH. 4338.

BAKERY—South Side; doing good; near schools; cheap. Box L-136, P.-D.

BAKERY—And confectionery; real money maker; $225. 1550 S. 11th.

BAKERY—Good location, reasonable; rent. See this. St. Louis Flour Co.

BAKERY—Two-man shop, fully equipped; sacrifice. St. Louis Flour Co.

BAKERY—For sale or rent, fully equipped. Call 4811 Carter.

BARBER SHOP—Or trade for auto; investigate. 1429 Cora av.

BATTERY and tire shop, equipped for painting; rent $10; established 16 years; real buy. EV. 9546.

BEAUTY PARLOR
Opposite 250 family apartment; rent only $10; 2 operators; all new equipment; large clientele; no competition; price $500; terms $250 cash.
COMMERCIAL SALES CO.
722 Chestnut GA. 0197

BEAUTY SHOP—Long established; a real bargain for someone; 4 Hood dryer; Shelton machine, extra dryer; must sell; rent $12; worth $900; will sacrifice for $350; call Sunday, 2421 N. Vandeventer.

BEAUTY SHOPS—Two; good location; south. Call RI. 5915 or PR. 8144; cash or terms. Will sell separate.

BEAUTY SHOP—7 years established; paying business; terms; sacrifice. 1731 North and South rd., Brentwood.

BEAUTY PARLOR—Established business; sell or lease. 4245 Westminster. NE. 1675.

BEAUTY SHOP—Long established, north side; other business. GArfield 7813.

BEAUTY SHOP—$325 monthly; will sacrifice; must leave; $600. HI. 0139.

BEAUTY SHOP—Everything new; illness. Box K-281, Post-Dispatch.

BEER DISTRIBUTING BUSINESS
Having 2 counties in Missouri; very large profits.
LARNER-DIENER CO. CEntral 2965.

BOARDING HOUSE—13 rooms; 52xx Cabanne; $265 monthly; 14 rooms; 42xx West Pine. 4266 Washington.

BOARDING HOUSE—17 rooms; Lindell; rent $100. Inquire 4451 Page.

BOWLING ALLEY for sale.
Call Kirkwood 3035.

BUSINESS, real bargain; sale or trade; bar room cafe; 15 bedrooms; 1 beauty shop in building; rented; 100-foot front; corner building facing Highway 50 at Gerald, Mo. J. C. Burton, owner.

CAFE AND BAR—Good location, on corner; good business; reasonable. Box K-302, Post-Dispatch.

$800—CAFE—$800
Kirkwood, Mo.; complete fixtures and electric refrigeration; daily sales around $40; rent $50; ideal for couple; terms.
COMMERCIAL SALES CO.
722 Chestnut GA. 0197

CAFE—Best located place in Northeast Missouri; population 25,000; known from coast to coast; seating capacity 45; good equipment and low overhead. Write for particulars. Box F-317, Post-Dispatch.

CAFE-LUNCHERY — Exceptionally fine business; $1500; living rooms; busy highway; Missouri town. GUTH, 1206 Goodfellow.

CLEANING PLANT—Old established. A $25,000 year business. CH. 7031.

CONFECTIONERY—Across from school, Fine Lawn, store, 2 living rooms and bath, new furnace, stock, new Frigidaire storage box, 7 cubic feet; Frigidaire refrigerator; cash register, counters, etc., building, land, stock, business and equipment, all for only $3000, $500 down balance like rent.
RALPH D'OENCH CO., 3714 Washington. JE. 3780.

CONFECTIONERY—Ice cream parlor, light lunch; doing good business; commercial neighborhood, near Marquette and Claridge hotels; no competition; leaving city. Box K-344, Post-Dispatch.

CONFECTIONERY-GROCERY — Splendid business; large stock, $800; bears investigation; rent $15; Southwest. GUTH, 1206 Goodfellow.

CONFECTIONERY—Seldom equalled; select stock; booths; fountain; popcorn machine; $650; rooms; Northwest. GUTH, 1206 Goodfellow.

CONFECTIONERY and delicatessen; established business, across from school; living quarters; leaving city. 4045 Ashland av.

CONFECTIONERY—Good business; nice living quarters for couple; unable to manage myself; no dealers. 4478 Natural Bridge.

CONFECTIONERY—Something good; two schools and park; $18 daily; bath, rent $23, bargain. 4110 California.

CONFECTIONERY - DELICATESSEN—Does an average profit of $50 weekly. Interest you? Call EV. 1158 after 6 p. m. or Sunday before noon.

CONFECTIONERY—$200 cash or trade, for small farm just outside of city. 1837 S. 11th.

CONFECTIONERY—2 nice living rooms next door to the store; rent $17 for both; priced to sell. 4158 N. Taylor.

CONFECTIONERY—Fine location; good business; no competition; bargain. 7006 Bruno.

CONFECTIONERY AND RESTAURANT—Paying; well established in good town of 20,000 population. Box J-305, P.-D.

CONFECTIONERY—ICE CREAM SHOP; MUST BE SOLD TODAY, SACRIFICE. 3938 S. BROADWAY.

CONFECTIONERY—Well equipped; stocked, assembly priced; quick sale. 1860 S. Twelfth st.

CONFECTIONERY—Best buy in city; opposite school; $25 daily; rooms, bath; very cheap. 4100 Juniata.

CONFECTIONERY—Next to show, sandwiches, pop corn machine, soda fountain. CA. 9264.

CONFECTIONERY, GROCERY—Good location; clean stock; good fixtures; sell cheap. 4102 Clayton.

CONFECTIONERY AND DELICATESSEN, at KIESLING'S PLACE, OPPOSITE CITY SANITARIUM, 5391 ARSENAL.

CONFECTIONERY—Northwest, sales $20 daily; rent $25, living quarters, $250 bal. on easy terms. Box L-138, P.-D.

CONFECTIONERY—Doing good business; selling on account of sickness; living quarters; rent $10. CE. 2046.

CONFECTIONERY—Lunch room, good business; across from large business college; $1000. 715 Aubert av.

CONFECTIONERY and grocery; living quarters; cheap. 1316 Utah.

CONFECTIONERY—Old established; good ice cream stand; invalid. 2905 Indiana.

CONFECTIONERY — And delicatessen. South Side. GRand 0144.

CONFECTIONERY—Grocery, $30 daily; living quarters. Box L-253, Post-Dis.

CONFECTIONERY—No competition; must sell at once; $135. 4648 Shenandoah.

CONFECTIONERY—Bakery branch, living quarters. 3017 Neosho.

CONFECTIONERY—Large lunch trade; living rooms. 6331 Michigan.

CONFECTIONERY—3 living rooms, 4202 Lee. COlfax 9250.

CONFECTIONERY—Good business, 2 living rooms, 4022 Lee. CO. 8608J.

CONFECTIONERY — Good neighborhood business. 2101 Forest. HI. 9776.

CONFECTIONERY — And grocery; furnished living rooms; sacrifice. 1217 S. 7th.

CONFECTIONERY—Living rooms, $20 day; must sell today, $325. FL. 9905.

CONFECTIONERY—Established; 3 rooms; rent $15; must sell. 1311 North Market.

CONFECTIONERY—Good business; living room in rear. 1454 Warren.

CONFECTIONERY—South; rent $20; living rooms; price $350. 4451 Page.

CONFECTIONERY—Good business; 4 living rooms; bath; rent $27.50. PR. 8951.

CONFECTIONERY—Good business; account of sickness. FRanklin 7502.

CONFECTIONERY—Good location, large living room, rent $15. 2723 Michigan.

CONFECTIONERY—
3137 Morganford.

CONFECTIONERY — Well stocked; good neighborhood; reasonable. RI. 5556J.

CONFECTIONERY—3 living rooms, transfer corner. 6831 S. Broadway.

CONFECTIONERY—And grocery; 2 rooms in rear. 2062 De Soto.

CONFECTIONERY—Delicatessen; good location; reasonable. 6242 Columbia.

CONFECTIONERY—In good location. 8410 Pennsylvania.

CONFECTIONERY, GROCERY — Rooms; busy location; sale or trade. 4130 Fair.

CONFECTIONERY—Near playground, living rooms, rent $15. 4525½ Papin.

DELICATESSEN — Office wanted; established trade; modern equipment; rooms; apartment, rooming house section. GUTH, 1206 Goodfellow.

DELICATESSEN—Sales $30 daily; 2 living rooms; corner store; excellent location. 5318 Bell. Post-Dispatch.

DELICATESSEN—$43 daily business; best in city; must sell. HI. 0129.

DELICATESSEN—Cheap.
4035 Delmar.

DENTAL OFFICE—Busy section in city; centrally located; established over 30 years; low rent; retiring. Box L-58, Post-Dispatch.

DENTAL OFFICE—Busy transfer corner; good income. Box L-402, Post-Dis.

DENTAL OFFICE—Priced to sell; consult Mrs. W. M. Davis, Box 210, Nevada, Mo.

DOLOMITE LIMESTONE QUARRY—For agricultural use; operating. Box L-401, Post-Dispatch.

DOUBLE DIP CONFECTIONERY — Sell cheap; leaving city. 1115 Hodiamont.

DRUG STORE—South, established 20 years; doing a good business; fine fixtures; large, complete stock; will take $1850 for quick sale. Box K-350, P.-D.

DRUG STORE—For sale, splendid set-up in Missouri city of 20,000; sacrifice for quick sale. Box J-301, Post-Dispatch.

DRUG STORE—Good location; retiring. Box L-158, Post-Dispatch.

DRUG STORE—Selling on account of health. 3531 Delor.

EGG AND POULTRY STORE—Good location; reason for selling; private; rent $18 month. 4652 St. Louis.

FILLING STATION—And beer tavern, nice driveway, near the Black River Lodge, and 9 acres of land right on river; this spot has wonderful river front and swimming place; price $2500. Owner, J. W. Black, Lesterville, Mo.

FILLING STATION—Wonderful location, intersection two highways, 45,000 people passing daily; will sell for stock investment about $175. Phone FL. 7206 or see Mr. Bledsoe between 10-11 Sunday, at 4091 Gravois.

FILLING STATION AND TAVERN—"Eureka Wye," for sale or lease; intersection Highway 66, Central and Woods av., R. Gutman, Realty, 114 Franklin.

FILLING STATION PROPERTY — Business building, cottage, $3000, terms; highway; outskirts Illinois town. GUTH, 1206 Goodfellow.

FILLING STATION—All equipment, small house in rear; 9807 S. Broadway, corner Telegraph road and Beatrice av.

FILLING STATION—West; gallonage 7500 monthly; priced for quick sale; other interests. Box K-24, Post-Dispatch.

FILLING STATION—South, inside grease; sale, 10,000 gal. gas, oil in proportion. quick sale for cash. Box L-218, P.-D.

FILLING STATION—North Side; monthly gallonage between 5000 and 6000; price $1000. Box L-29, Post-Dispatch.

FILLING STATION—Pump, tank, compressor, thorough complete equipment. 3821 Morganford.

FILLING STATION and tavern; $200. Manchester at Harrison, Kirkwood, Mo.

FILLING STATION—Shell. 4890 Goodfellow av.

FILLING STATION — And garage; good business. 9640 S. Broadway.

FILLING STATION — Good location; reasonable price. 2127 O'Fallon.

FILLING STATION 8028 Manchester; heavy traffic, $250.

FILLING STATION Wtd.—Any gas; reasonable. Box K-27, Post-Dispatch.

FLORAL SHOP — Will teach party the business; business established. 4640 Gravois.

FLORAL SHOP—Established; good location; will sacrifice. 3314 Meramec.

FURNITURE STORE—Doing good business; other business; will trade. Box P174, Desloge, Mo.

GARAGE, AUTO SALES AND FILLING STATION—Doing excellent business; well equipped; same corner location for 20 years; located Central Missouri, 1200 population; price $4500; terms reasonable; best year for sales autos, trucks, gas and auto repairs; forced to sell on account age and health; good established business for anyone desiring to succeed; better act quick. Box L-10, P.-D.

GENERAL FEED, flour business, big store building, 6-room home, all very profitable, located 60 miles west; available for young energetic couple; bargain; terms to suit. Owner retiring. For inspection and details, write Box K-350, Post-Dispatch.

GROCERY, MEATS—Candy, bakery, pedicals; established 7 years; open seven days; living quarters; sacrifice, poor health; terms. 2104 Bellevue av., Maplewood.

GROCERY and meat market; south side; doing a nice cash business; will sell on account of another business; call Sunday, MI. 0359, during week FR. 9032.

GROCERY-MARKET—Best $1800 proposition; cash carry business; exceptionally good county section. GUTH, 1206 Goodfellow.

GROCERY-MARKET—Good location; no competition; in county; weekly sales, $450; bread, cakes pay rent; no agents. Box L-287, Post-Dispatch.

GROCERY-MEAT MARKET — Cash and carry; northwest; sales $1400 weekly; modern fixtures; profits $150 a week net; reason, other business. Box L-356, P.-D.

GROCERY STOCK—And fixtures; meat display case, with unit, novelty box, showcases; must be sold; cheap; $250. 1320 Franklin. Keys at 1414 Franklin.

GROCERY—And meat market; stock and fixtures; across from new colored hospital; good location for a hustler; open for inspection today. FO. 0163.

GROCERY—And meat market; large corner store; good business; cheap rent; about $6000 will buy. Box L-357, P.-D.

GROCERY-MEAT — Modern; Overland; finest business location; reason. JEfferson 3450.

BUSINESS FOR SALE

GROCERIES & MEATS
West End; modern fixtures; carries clean stock; has truck delivery; monthly receipts around $2000; rent only $60; sacrifice for $3000; terms.
COMMERCIAL SALES CO.
722 Chestnut GA. 0197

GROCERY—Market; south; corner store; electric refrigeration; doing wonderful business. Box L-251, Post-Dispatch.

GROCERY-MEATS—Good location; cheap rent; living quarters; electric refrigeration; leaving city; $975. ST. 1896.

GROCERY, MEAT—3.2 beer; small garden; 5 rooms, bath; 3-car garage; rent $60; will trade for flat. 4499 Kossuth.

GROCERY—South; good location; corner; reasonable. 2870 McNair.

GROCERY AND MARKET—For sale. Call EV. 8723.

GROCERY—Delicatessen, confectionery; account of sickness. 1506 S. 7th.

GROCERY—South; selling account settling estate. Box L-335, Post-Dispatch.

GROCERY-MEAT MARKET—Sacrifice on account of sickness. 2222 Chippewa.

GROCERY AND MEAT MARKET—Ben Drees, Trenton, Ill.

GROCERY, confectionery; established 16 years; account death. 3572 S. Broadway.

GROCERY-MEAT — Sell or rent; trade for truck or auto. GArfield 7581.

GROCERY-MEAT—Doing $500 weekly; widow must sell. Box L-216, Post-Dis.

GROCERY-MEATS—Colored trade; can prove $350 week; $1500. CH. 7031.

GROCERY STORE—Small. 3616 N. 11th. CEntral 3436.

GROCERY-MEAT — Modern; southwest; finest opportunity. JEfferson 3450.

GROCERY, meat; good corner; modern rooms; in county. WA. 1261R.

HAMBURGER—Restaurant; good location; half cash down. 3504 Shenandoah.

HAMBURGER STAND—Palace, 837 E. Big Bend at Newport.

HAMBURGER STAND—1243 S. Broadway. See Famous, 1416 S. Broadway.

HARDWARE—Must sell at once; rent $15. Make offer. CH. 7031.

HAT CLEANING SHOP—Cheap; good location. 600 Chestnut, Sunday, 8 to 10 a. m.

HOTEL & RESTAURANT
North St. Louis; has 15 rooms neatly furnished; large bar room and cafe; 5 year lease; rent $85; receipts around $1200 monthly; price $2000; terms.
COMMERCIAL SALES CO.
722 Chestnut GA. 0197

ALBERS HOTEL DINING ROOM—Kitchen equipment; established trade. 2100 N. Broadway.

HOTEL—Near Grand-Olive; well established; good transit; heat furnished; $300 monthly; rent $70. 4266 Washington.

HOTEL — And restaurant; doing $75 daily; $1200. Inquire 4451 Page.

ICE CREAM STORE—Living quarters; must sell immediately; sacrifice. JE. 8159

ICE CREAM—And candy store; next to theater. 325 De Balliviere.

INDEPENDENT OIL CO.—Located in Missouri town of 3500; paying business. Box K-143, Post-Dispatch.

$1000 INVESTMENT nets $30 weekly; woman can handle. Box K-106, P.-D.

JEWELRY STORE — Watch repair shop; small; plenty of watch work; sell cheap for cash, suburban. CA. 3460R.

LADIES', CHILDREN'S and men's ready-to-wear. 5318 Bell.

LENDING LIBRARY—Good location and income; leaving for California July 20; sacrifice. Box B-353, Post-Dispatch.

LUNCH AND BEER—Completely electric equipped; Wellston industrial section; best opportunity; price reasonable. JEfferson 3450.

LUNCH ROOM—And double dip, doing good business; must sell account sickness; $350. 4122 W. Natural Bridge.

LUNCHROOM—Ice cream parlor; factory district; doing good business; living rooms; leaving city. 1221 N. Taylor.

LUNCHROOM—West; must sell at once; bargain; $385. Box L-222, Post-Dis.

LUNCH ROOM and ice cream; good business; bargain. 5167 Easton.

MANCHESTER, 4128—Good going restaurant on fine business street, highway No. 50; plenty industry near; only $250. BURIAN R. CO. 4016 Cherokee.

FINE MANUFACTURING BUSINESS
400 to 500 active accounts; owner retiring.
LARNER-DIENER CO. CEntral 2965

MEAT DEPARTMENT — Busy grocery; north; sacrifice at $400. CH. 7031.

MIDGET AUTO concession (cars separate); Sylvan Beach, Meramec River at 66.

MILLINERY SHOP and fixtures; reasonable; leaving city. LA. 8690.

MODERN AUTO ACCESSORY STORE—The only one of its kind in a busy section of a city of 60,000 people; opportunity of a life time; best of reasons for selling; purchase price about $2000. Box J-144, Post-Dispatch.

NEWSPAPER ROUTE—All papers; terms; investigate. 3539 S. Grand. LA. 9543.

NEWSPAPER ROUTE—In county, one of the best. Box L-59, Post-Dispatch.

NITE CLUB—Money maker; South Side. Box K-50, Post-Dispatch.

OLDEST established garage in town, also in county, have popular car agency, doing good business, brick building, low rent in Missouri. Big sacrifice account of ill health. Box J-296, Post-Dispatch.

OLD RELIABLE magazine and book stand. Owner retiring; bargain for someone. 2611 Chippewa.

OUT-OF-TOWN BUSINESS OPPORTUNITY

HOTEL
GOOD ILLINOIS TOWN; ESTABLISHED 25 YEARS; 12 ROOMS; $350.

BAKERY
ILLINOIS; COMPLETE NEW EQUIPMENT; BARGAIN; $3500.

DRUG STORE
NORTH-CENTRAL MISSOURI TOWN; 14,000; SICKNESS; BARGAIN; $2800.

READY-TO-WEAR
ONLY EXCLUSIVE SHOP IN GOOD, PROSPEROUS MISSOURI TOWN; $1800.

TAVERN
COUNTY SEAT SOUTHEAST MISSOURI; BIG BUSINESS; BARGAIN; $1800.

RESTAURANT
BEST IN PROSPEROUS SOUTHEAST MISSOURI TOWN; REAL BUY; $2500.

FILLING STATION
AND PROPERTY, ON HIGHWAY 50; GOOD, LIVE TOWN; BARGAIN; $1450.

INVESTMENT
HIGHWAY JUNCTION 66 AND 30 AT ST. CLAIR; WILL SACRIFICE.

KELLER-SCHUESSLER CO.
4067 S. GRAND RI. 2123

PACKING PLANT — Complete; modern; trade, sell. Central Label Co., 214 Walnut

PAPER ROUTE—South End; m.; established. Box E-366, Post-Dispatch.

PARTNERS can't agree; must be sold; 5 acres land, service station, restaurant and cottage of native rock on Highway 66, 2 miles west of St. Clair, Mo.; cheap, cash or terms. Trentmann's Cafe, P. O. St. Clair, Mo.

PEANUT VENDING MACHINE—Route; terms. Mr. McGinnity, 5416 Vernon.

POOL ROOM — Complete; good business; leaving city; $150. 1926 N. 9th.

BUSINESS—Wholesale; retail; poultry; 1936 receipts $30,000; large profits; sacrificed for $1800, terms; lively city business center. GUTH, 1206 Goodfellow.

POULTRY—No. 4 Old Orchard, Webster; good reason for selling; investigate. Riverside 9075.

POULTRY and egg business; cheap if sold at once. NE. 0470.

$750—Restaurant—$750
East St. Louis; est. 4 years; receipts from $40-$50 daily; modern fixtures and refrigeration; rent $25.
COMMERCIAL SALES CO.
722 Chestnut GA. 0197

RESTAURANT—I want experienced restaurant man to buy one-half interest in St. Louis County's biggest restaurant; money-maker doing a $30,000 per year business. It is doing its capacity, want additional money to expand the business. Phone for appointment, KIrkwood 9624. Ask for Mr. Peters.

RESTAURANT and tavern; established 7 years; one of few making money; best location in town for day and night business; a place like this rarely offered for sale; see and investigate quickly; terms. Community Kitchen, 407 N. Sarah.

RESTAURANT-TAVERN—Old established, long lease; one of the best locations in St. Louis; doing a real business in liquors and lunch; wonderful opportunity for cash buyer. Box L-355, Post-Dispatch.

RESTAURANT—With living quarters, and rooms to rent; Warrenton, Mo.; population 1700; 2 good factores. Highway 40, 58 miles west. Box K-307, Post-Dis.

RESTAURANT—And bar, on South Side; doing good business; selling account ill health; serving several factories and lotto halls; corner location. Box L-254, P.-D.

BUSINESS FOR SALE

RESTAURANT—Cafe corner location, long established, completely modernly equipped. Receipts $90 daily. Consider trade for clear flat. Box N-154, Post-Dispatch.

RESTAURANT — Factory district; $30 daily; well established money maker. JE. 0683.

RESTAURANT in St. Charles; old established; income $1000 month, rent $30; real bargain at $1200. CH. 7031.

RESTAURANT — Corner location; good business; sell with property. 6246 Gravois.

RESTAURANT—The best buy in the city; it will pay you to investigate this. Box K-128, Post-Dispatch.

RESTAURANT—Confectionery; fountain; west; near show; sacrifice. CA. 2149.

RESTAURANT—Ice cream, $30 daily; sacrifice; sickness. 7319 S. Broadway.

RESTAURANT—Bargain; well equipped; living rooms. 4857 Easton. FO. 5191.

RESTAURANT—Living room; Melon Garden; good business; terms. 5221 Gravois

RESTAURANT—Factory district; cheap rent; living rooms; $250. 2235 Cass.

RESTAURANT—Good location; cash or terms. 1538 Hodiamont. CA. 8715.

RESTAURANT—Price reasonable. 3707 Washington.

RESTAURANT, TAVERN—Good location; owner ill. 7200 N. Broadway.

RESTAURANT—Bargain if sold at once. 5364 Natural Bridge.

ROOMING AND BOARDING, 53xx Cabanne, 11 rooms, 2 baths, 4 garages, serving 2 meals daily; dignified clientele; all rooms filled; $450 monthly; very good. 52xx Cabanne, 14 rooms, two baths, rent $55; income $360 monthly in summer; more in winter. FOrest 1397.

ROOMING AND BOARDING—51xx Washington, 13 rooms, 4 baths; beautifully furnished; filled. Also 42xx West Pine, 14 rooms. FO. 1397.

ROOMING HOUSE—12 rooms, 43xx Washington; 13 rooms, 41xx Washington; 10 rooms, 51xx Vernon; 9 rooms, 50xx Cabanne. 4266 Washington.

ROOMING HOUSE—52xx Vernon, 22 rooms; 41xx Laclede, 22; 51xx Cates, 11; 40xx McPherson, 13; 41xx West Pine, good income. FO. 1397.

ROOMING HOUSE—12 rooms, furnished; rooms all rented; must sell because of sickness. Call Sunday betwen 1 and 3, 1508 N. 11th.

ROOMING HOUSE—5155 Enright; modern; 10 rooms; hardwood floors; good building; bargain price; easy terms; may trade. JE. 9640.

ROOMING HOUSES—13 rooms, 3 baths, $400; 19 rooms, rent $65; terms; 10 rooms, rent $35, $350. Inquire 4245 Westminster, NE. 1675.

ROOMING HOUSE — Sell or trade 10 rooms; rent $25 per month. 1207 Mississippi.

ROOMING HOUSE—5 or 8 rooms, furnished; all full; good income. 2935 Henrietta.

ROOMING HOUSE—22 rooms and store; rent $75; will trade for small place or vacant ground. 3959 Folsom.

ROOMING HOUSE—10 rooms, all filled, good income; rent $25. Bargain, worth investigating. 3706 Olive.

ROOMING HOUSE—23xx Park, 12 rooms, $600; 11 rooms, 2 Washington, $400; terms. 4266 Washington.

ROOMING HOUSE—13 rooms; 2 baths; rent $45; $350. 4245 Westminster, NE. 1675.

ROOMING HOUSE—14 rooms, Westminster; filled; 8 sinks, 2 baths; newly decorated; terms. 4451 Page.

ROOMING HOUSE—Leaving city; beautifully furnished; reasonable. FR. 4675.

ROOMING HOUSE—South; 12 rooms; filled; leaving city. PRospect 0514.

ROOMING HOUSE—15 rooms; rent $60; $500. 4245 Westminster. NE. 1675.

ROOMING HOUSE—10 rooms; west; 8 furnished; $250. 4451 Page.

ROOMING HOUSE—10 rooms; rent $35; west; $275. 4451 Page.

ROOMING HOUSE — 26 rooms; always filled; income $300 monthly. MI. 0129.

SANDWICH SHOP—Living quarters; near cleaning plant; good location for beer; cheap; leaving city. 8224 Olive St. rd.

SANDWICH SHOP—Grand av.; $20 daily; cost $600, or $700 on time. Inquire 3702A Page.

SANDWICH SHOP—Cheap for cash. 803 N. 4th.

SANDWICH SHOP—Ice cream, 5 pct. beer; make offer. 1144 Union.

SERVICE STATION—280 ft. front on main thoroughfare; 18,000 per month; very low overhead; new equipment; leaving city. Box B-68, Post-Dispatch.

SERVICE CAR ROUTE—Page line; Cadillac; $950; terms. JEfferson 3450.

SERVICE CAR ROUTES—Lindell, Hi-Pointe, Delmar; cash or terms. ST. 2605

SERVICE CAR and route; North Grand. Riverside 9941M. 4062 Meramec.

SERVICE CAR AND ROUTE—Delmar line. 5817 Page boulevard.

BUSINESS and buildings, complete sheet metal shop, laths, inventory, stock good, will cost $150,000 to duplicate; sell all for $50,000. Terms. Box W-96. Post-Dispatch.

SHIRT VARIETY STORE—Business section; paying; stock, fixtures; 4 years' rent paid; $2200. P. O. Box 202, Alton, Ill.

SHOE MACHINERY—Lasts, dies, equipment. Box J-140, Post-Dispatch.

SODA FOUNTAIN AND LUNCHEONETTE—Corner location in live Missouri town of 5000; fully equipped for making own ice cream. Can be bought for less than actual inventory. Write owner. Box J-298, Post-Dispatch.

TAILOR SHOP—Garment cleaning and laundry branch; established; experience not necessary. 3165 S. Grand.

$550—TAVERN—$550
In county on St. Charles Rock Rd.; serving 5% beer; rent $25; owner leaving city; must sell at once; terms arranged.
COMMERCIAL SALES CO.
722 Chestnut GA. 0197

TAVERN—3 gas pumps, dwelling house, poultry house, small orchard, 8 acres with timber, 450 feet front on highway 30; good business; $8000, $3000 cash, balance like rent. Selling due to health. 17 miles from St. Louis, ¼ mile from High Ridge.

ELLS TAVERN AND RESTAURANT
9800 NATURAL BRIDGE ROAD.
Doing a splendid business; health of owner reason for selling; near airport; price right. Call MAin 4527.

TAVERN and dance hall, in busy location at 1235 S. Broadway; can be bought cheap. Inquire Rickensohl Fixture Co., 825 N. 8th.

TAVERN and summer garden in busy location at 1012 S. Vandeventer; can be bought cheap. Inquire Rickensohl Fixture Co., 825 N. 8th.

TAVERN and summer resort, on paved highway and river; doing good business; bargain for cash; no agents. Box K-105, Post-Dispatch.

TAVERN—Modern fixtures; mechanical refrigeration; must sell. 1254 North Kingshighway.

TAVERN—5½ acres, gas station, cabins on river and highway. Wm. Miller, Route 1, Washington, Mo.

TAVERN—Subway; nice living quarters; cool, attractive; leaving city; $500. Deer Head Subway, 8111 Olive St. rd.

TAVERN—Established 4 years; fine location; must sell; have other business. Box K-255, Post-Dispatch.

TAVERN—Household furnishings; garden, dance floor; county; trade or sell; bargain. Box B-86, Post-Dispatch.

TAVERN—Best in county; Bar-B-Que and sandwiches; cheap rent; cash. CA. 9480

TAVERN—Good corner location; leaving town, due to sickness. 2684 California.

TAVERN and filling station; ¼ mile west of West Lake; invoice.

TAVERN—Colored district; good business 3300 Laclede av.

TAVERN—5 per cent beer; lunch; good trade; steady. 1801 S. Second.

TAVERN and barbecue stand. Cheap. 6811 St. Charles rd.

TAVERN—And restaurant; good business; owner ill. 5100 N. Broadway.

TAVERN—Good location, 5 per cent beer. 3442 Meramec st.

TAVERN—Fully equipped; good place for couple. Box K-299, Post-Dispatch.

TAVERN—Small, 4 rooms, bath, garage, priced right. 1427 Ogden.

TAVERN and garden fixtures; cheap; corner Lee and Lena, St. Louis County.

TAVERN—Good location, large dining room, garden. 9404 S. Broadway.

TAVERN—Restaurant, full license; sickness. Box K-140, Post-Dispatch.

TAVERN—No reasonable offer refused. Call mornings, 2801 Meramec st.

TOURIST CAMP—New; gas; cabins; growing corner, 66; $2750; sacrifice. Frank Lange, Richland, Mo.

VARIETY AND BARGAIN STORE—2 living rooms; stands investigation; open until 9 o'clock; very cheap. 3208 Park.

WILL SELL part interest in my well established good-paying business for $500, money fully secured. Box K-85, P.-D.

ROOMS WITH BOARD—North

HOLLY, 4209A—Employed adults; excellent meals and bed; private.

MAFFITT, 3809A—Room for 1 or 2; board; private family. JE. 7765.

ST. LOUIS, 3515A—South room; twin beds; first-class meals; $5 and $6.

UNIVERSITY, 3206A—Near Grand; a cool south room; gentleman.

Northwest

COTE BRILLINAT, 5958—Well furnished, home-like. MU. 3057.

TERRY, 4959A—Room and board, 1 or 2; convenient location; private; adults.

ROOM AND BOARD—1 or 2 girls, in private home. EV. 8978.

South

ACCOMAC, 2820—Cool, clean single, double; homelike; hot water; fans.

ARSENAL, 2816A——Room, board; 1 or 2 girls; $6; private home.

BOTANICAL, 4129—Room and board, ½ block Compton, Park car; reasonable.

CASTLEMAN, 3675—Very large, cool double; also small; excellent meals.

CASTLEMAN, 3670—Large room, south exposure; twin beds; good meals.

COMPTON, 3138A S.—Clean front, use of living room, 2 adults; quiet, congenial; good meals; gentlemen.

CONNECTICUT, 4058—Front, lady, residence; nice location; good meals; garage.

HALLIDAY, 3503—Single or double; good home cooking.

HARTFORD, 3972—Room, board, 1 or 2 gentlemen, conveniences. LA. 9553.

MAGNOLIA, 3526A—Twin beds, south exposure, two employed; good meals.

RUSSELL, 4023—Board with single room, or 2; $5 each.

RUSSELL, 3644—South room, clean, quiet, twin beds; best food.

SHENANDOAH, 4153—Large pleasant double; best meals. LA. 5261.

SIDNEY, 3518—Large south 1 or 2 employed; convenient to cars. LA. 1266.

SIMPSON PL., 1722—Gentlemen, single and double rooms, with twin beds, home cooking. GRand 8943.

TEXAS, 1605—Room and board; private family; good meals; $6.

UTAH, 3539—Nice, cool room; lovely meals; twin beds; private. PR. 0890.

VICTOR, 3514—Large south room; twin beds; large closet; phone.

VICTOR, 2912A — Cool, single, private, meals optional; gentleman, near car.

WHITTEMORE, 2347—Cool, clean rooms; good meals; homelike; $5 up.

WYOMING, 3522A—2 business girls, meals; twin beds. LA. 9662.

BOARD and room, private home; neatly furnished. 3927 Castleman.

COUPLE—Twin beds; 2 men or women employed; privileges. RI. 7894W.

ROOM-BOARD—Sunroom, adjoining for two meals; optional. GRand 8679.

ROOM—Lovely; south; meals, laundry, shower bath; men. GRand 6648.

West

AUBERT, 755—Lovely room; excellent meals; Delmar-Hodiamont car.

BEACH, 933—Front; twin beds; home cooking; Hodiamont car. 5900 West.

BLACKSTONE, 1369—Couple or mother and child; good home. MU. 1453.

CATES, 5824—Attractive double, newly furnished, home cooking, rates.

CLEMENS, 5942—Roommate, young lady, twin beds, meals, reasonable.

ENRIGHT, 5667—Room, board, $6 week; good meals; home atmosphere; congenial.

ENRIGHT, 5338 (Apt. C)—Large south room; excellent meals; very reasonable.

4536 Forest Park, at Euclid
Single and double room and bath, for business men; excellent meals; garage. FO. 9142.

FOREST PARK, 4542—1st floor west; refined home; south room; gentlemen.

LINDELL, 4642—Exceptionally furnished adjoining bath, also single; excellent meals.

LINDELL, 3928—Gentlemen, room, good board; ideal location. FR. 1279.

4411 McPHERSON
DOUBLE OR SINGLE ROOMS
Twin beds; share bath; all new furniture; excellent meals; attractive rates. JE. 3923.

McPHERSON, 4453 — Beautiful south front; twin beds; refined home; exceptional meals; reasonable. JE. 8423.

NEWBERRY, 4543—Just like home or better, $5. FO. 5279.

PAGE, 5041—Air cooled rooms, loads good eats, $5; investigate.

RAYMOND, 5031—Lovely south front; excellent meals; homelike.

ROBBINS, 6812—Clean; private home; all conveniences; 1 block north Page.

ROBBINS, 6812—Clean; private home; all conveniences; 1 block north Page.

WASHINGTON, 5142—Lovely home; excellent meals; congenial surroundings, $5 and $8.

WASHINGTON, 5138—Attractive south rooms, with board, accommodate 2 or 3.

WASHINGTON, 5151—Lovely room, sleeping porch, excellent meals,

INCANDESCENT
Elec. Supply Co.
1121-23 LOCUST

Ch. 3797 Mail and Phone Orders Filled. Send for Catalog.

$30.00 15-INCH IMPORTED Crystal Fixture
$14.95
Complete 5 tiers of imported glass prisms; guaranteed; silver and black finish. Wired with 3 Lights.

$27.50 Imported 13-in. crystal fixture. Complete with 4 tiers and 3 lights.
$13.95

Same fixture in 12-in. with 4 tiers
$12.75

10-Inch Crystal Fixture, $8.95

$2.50 New Day-Lite
Crystal Bottom
Lighting unit. For kitchens, sunrooms, taverns or stores. Equipped with 8-inch glass globe. Height over all 14 inches. White enamel finish. Takes 75 to 150 watt bulb. Wired complete.
EXTRA SPECIAL With Pull-Chain Switch — — — — — — 99c
With Drop Cord Switch and Appliance Outlet — — — — $1.39
89c

Length 36-In. Width 17 In. Choice of ceiling or drop style.
$5 5-Lt. Living or Dining Room Fixtures. Wired Special
$1.95
FINISHED IN ROMAN GOLD WITH TOUCHES OF COLOR — METAL PARTS MADE OF CAST.
3-Light, same as above, $1.85
2-Light, same as above, $1.75
1-Light Wall Bracket, 98c

$2 White Enamel Bracket or Ceiling Light
Wired Complete With Shade. Special,
55c
with Pull-switch, 65c

$4.00 Porch Wall Lantern. Wired Complete. Special,
$1.69
Amber glass panels, copper bronze finish. Six inches square extends eight inches.

$4.00 Ceiling Sun Bedroom Moderntzer. Depth 9"; width 10"; in colors of amber, green, two-tone tan or cream. Wired complete SPECIAL each — — $1.50

Repairmen and other service experts are using Post-Dispatch want ads to bring them more new business.

GARNISHMENT AGAINST LEONARD CEELEY DISSOLVED

Ex-Wife Fails to Post $29,565 Bond in Suit for $14,782 Back Alimony.

A garnishment against the salary due Leonard Ceeley, actor-singer, from the Municipal Opera Association for an appearance here was dissolved Friday with the failure of Mrs. Madeline Collins Ceeley, his former wife, to post $29,565 bond in Circuit Court in her suit for $14,782 back alimony.

The garnishment was served June 24, and June 28 Circuit Judge Max G. Baron sustained a motion by former Circuit Judge William H. Killoren, Ceeley's attorney, to dissolve it if bond was not posted by July 8. In her suit, filed June 23, Mrs. Creeley alleged that when she divorced Ceeley May 28, 1931, $25,000 gross alimony was awarded her, payable $100 weekly, but that he paid only $10,217. Ceeley filed a general denial.

TONIGHT
GATHER UP YOUR
Old Gold, Silver Plated, Diamonds & Antiques
You might think they are insignificant, but they are most likely valuable at SPARBER'S. Stop and Snop before selling. We advise that you get several offers from reputable firms, and for goodness sake, don't sell for less than SPARBER PAYS. Every day hundreds of new people are learning of the generous triple value. Sparber PAYS.

For Old Gold, Silver Plated Articles, Antiques and Diamonds
We will pay you at the rate of $35 an ounce for your Old Gold (less a small handling charge), and will pay you much more than $35 an ounce for articles we consider antique or rare. We will pay up to $500 per karat for Diamonds. Remember we buy your article regardless of color or condition on a basis of:

3 VALUES 1 Gold or Silver Value. 2 Beauty Value. 3 Antique Value.

We paid the following outstanding high prices to people who shopped elsewhere and after getting estimates from others, they said to us. Were they happy and dollars ahead?

Antique Gold Chain— We Paid	$39.77
A lot of Sterling and Plated Silver — We Paid	$85.36
A Gent's Gold Watch. Large Size — — We Paid	$72.20
A Gent's Gold Watch. Smaller Size — — We Paid	$49.26
A Gold Wedding Ring. Heavy — — — We Paid	$13.67
A Gold Wedding Ring. Lighter — — — We Paid	$6.28
A Diamond Ring— We Paid	$335

This customer admitted that the highest offer he had before seeing SPARBER was $290.00 and as low as $125.

A Lot of Gold Dental Bridges and Crowns. We Paid $41.93

You may have items worth as much or more, the same courteous consideration is given whether you have 50c worth or $500.00, which is a common occurrence at SPARBER'S. Don't sell your Diamonds or Old Gold unless Sparber gives you an estimate. Take advantage of this Free Service.

H. SPARBER & CO.
St. Louis' Largest Gold Dealers
106 N. 7th

DEMANDS INQUIRY INTO DEMOCRATS' '36 FUND-RAISING

Snell (Rep.) New York, Asks House for Special Committee on $250 Book Solicitation.

ROOSEVELT, FARLEY NAMED IN CHARGE

Minority Leader Wants to Know If They Were Parties to Evasion of Corrupt Practices Law.

By the Associated Press.

WASHINGTON, July 10.—Representative Snell (Rep.) New York, the minority leader, demanded today that the House investigate whether President Roosevelt and Postmaster-General Farley had been parties to a scheme to evade the law governing political campaign contributions.

He introduced a resolution calling for appointment of a special committee to investigate the alleged sale to corporations of President Roosevelt's autographed editions of the Democratic campaign book of 1936 at $250 a copy.

Asserting the Federal Corrupt Practices Act expressly forbade corporations contributing to presidential election campaigns, Snell said his resolution related to matters "involving, in my judgment, a clear violation" of the law.

"The Information Before Me."

"The information before me," he said, in a formal statement, "names the President of the United States and the Postmaster-General as parties to a scheme of evasion perfected and applied through the Democratic National Committee."

Farley is Democratic National Chairman as well as Postmaster-General.

Snell embodied in the resolution what he called "a letter of solicitation" from M. H. Porter of the Democratic National Committee.

The letter said sale of the autographed book was being used to clear up the committees' deficit and that it "enables us to legally accept corporation checks." . . .

Although Snell said he was "cognizant" of an official White House statement of June 9 that the President did not realize his autograph was to be used for that purpose, Snell said "nevertheless, the evidence before me indicates that the chairman of the Democratic National Committee has discovered several ingenious methods of raising campaign funds."

"Some of These Methods."

"Some of these methods," Snell continued, "to use the words of the President, as set forth in his message of June 1, on taxation, 'have the color of legality; others are on the border line of legality; others are plainly contrary even to the letter of the law.'"

Snell said if the House approved the inquiry, he would lay before the committee "purported" photostatic copies of the sales contract promising delivery of the President's autographed editions and the Democratic National Committee's letter of solicitation.

He said he would furnish an affidavit from a business man who was "subjected to various threats and measures of intimidation by officers and agents of the Resettlement Administration" when he declined to purchase $500 worth of the books.

Offer of Evidence.

In addition, Snell promised to supply:

A list of corporations in at least 15 states which he said already have made substantial contributions to the Democratic National Committee "through this device of evasion."

"Evidence that in at least one Federal jurisdiction formal complaint against attempted coercion in the sale of these books was placed before the United States District Attorney, with no legal action resulting therefrom.

"Circumstantial evidence that lists of corporations doing routine business with various agencies of the United States Government were furnished to the Democratic National Committee as 'prospect lists' for the book salesmen."

The resolution would empower the committee to subpena witnesses, ascertain the names of all agents or solicitors employed to obtain contributions for the book, the names of all corporations and persons subscribing and whether any of them were engaged at the time of signing the contract in furnishing supplies or materials to the Government."

BEQUESTS TO FIVE IN ILLINOIS

Persons Named in Will of Brookline (Mass.) Widow.

By the Associated Press.

DEDHAM, Mass., July 10.—The will of Mrs. Julia H. Baldwin, wealthy Brookline widow, disposing of an estate valued at $500,000, was filed today in Probate Court.

Bequests included: Beatrice F. Brantingham of Rockford, Ill., $8000; Harry W. Pearson of Chicago, $5000; Thomas Cooper of Chicago, and Mrs. Carrie Wright and Artemus Baldwin, both of Table Grove, Ill., $2000 each.

UNION-MAY-STERN

Streamlined
LUGGAGE ENSEMBLE

3 MATCHED PIG-GRAINED CASES

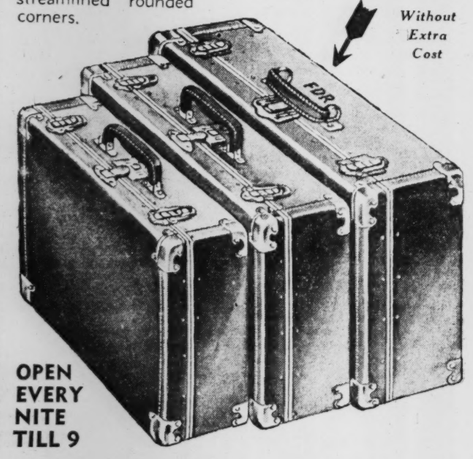
1 OVERNIGHT CASE . . . Size 18x13x6½.
2 MAN'S SUIT-CASE . . . Size 22x14x7½.
3 FAMILY SIZE CASE . . . Size 26x16x9.

All for $10.75

25c a Week*

A smart modern streamlined luggage ensemble. All three cases are of pig-grained British Tan Swedish Fiber, with nickel trimmings, key locks, craft lining, streamlined rounded corners.

Your Initials on Each Case
Without Extra Cost



OPEN EVERY NITE TILL 9

Downtown Store Is Air-Cooled

UNION-MAY-STERN
OLIVE AT TWELFTH · Small Carrying Charge

UNION-MAY-STERN



"Gentlemen, The Sale Is In Your Hands!"

That's what our President said at a meeting of department heads recently. "We're going to give bargains during July, said he,—the kind that will be absolutely irresistible! Take all odd pieces, odd suites, short lots, and some of our regular lines! Close your eyes to costs! Give people the sort of values they want during July . . . the kind they're going to remember for many years to come!" A trip to any Union-May-Stern department will convince you that our managers really "did their stuff." Come! Pay us a visit!

SEE WHAT THE DEPARTMENT MANAGERS DID TO PRICES IN OUR BIG

JULY CLEARANCE SALE

Living Room Suites
$69 Tapestry Living-Room Suites — — $44.29
To $99 Liv.-Room & Bed-Dav. Suites, $56.72
To $119 Liv.-Room & Bed-Dav. Suites, $67.14
To $139 Liv.-Room & Bed-Dav. Suites, $73.29
To $169 Liv.-Room & Bed-Dav. Suites, $84.88
To $225 High-Grade Liv.-Room Suites, $119
Karpen, Grand Rapids, Pullman

Bedroom Suites
$69.00 3-Pc. Maple Bedroom Suites, $39.88
$89.00 3-Pc. Moderne Maple Suite — $49.87
$99.00 4-Pc. Maple Twin Bed Suite — $49.77
$59.75 3-Pc. Walnut Veneerite Suite, $39.76
Bed, Man's Robe, Vanity
$99.00 4-Pc. Walnut Veneer Suites — $59.16
$119.00 3-Pc. Wal. Suite, with chiffo., $69.52

Dining Room Suites
$49.75 5-Pc. Walnut Dining Suites — $32.50
Table and 4 Chairs
$69.00 8-Pc. Walnut Dining Suites — $49.77
$89.00 8-Pc. Walnut Dining Suites — $57.65
$99.00 9-Pc. Walnut Dining Suites — $69.98
$119.00 9-Pc. Walnut Dining Suites, $76.82
$150.00 9-Pc. Dining Suites, choice — $87.50
$169.00 9-Pc. Dining Suites, choice, $119.75

Breakfast Suites
$19.75 5-Pc. Breakfast Sets — — — $11.95
$22.50 5-Pc. Extension Dinette Sets, $14.95
$24.95 5-Pc. Maple Dinette Sets — — $14.95
$26.50 5-Pc. Breakfast Sets — — — $17.95
$32.50 5-Pc. Maple Dinette Sets — — $22.50
$39.75 5-Pc. Moderne Walnut Suites, $27.85

Beds and Bedding
$7.50 Heavy Tufted Mattresses — — — $4.95
$7.50 Simmons and Smith & Davis Coil Springs — — — — — — — — $4.95
$29.75 Simmons In'r-Spr. Mattresses, $17.88
$5.95 Metal Fold-Away Beds — — — — $3.89
$5.95 Simmons Metal Beds, full or twin, $3.89
$9.95 Simmons Windsor Beds — — — — $4.92
To $10.75 Simmons Metal Beds, choice, $6.88
To $14.95 Simmons Metal Beds, choice, $8.45
$9.95 Wood Poster Beds, full or twin, $5.95
$10.75 Jenny Lind Beds, full or twin, $6.73
$1.95 Feather Pillows, per pair — — — — 98c
To $29.75 Simmons Box Springs — — $15.00
$16.95 Wood Spool Beds, full or twin — $9.88
$1.79 Canvas Cots — — — — — — — — $1.19

Studio Couches
$32.50 Simmons Studio Couches — — $24.95
$37.50 Simmons Studio Couches — — $27.50
$39.75 Simmons Studio Couches — — $29.88
$42.50 Simmons Studio Couches — — $32.50
$44.50 Simmons Studio Couches — — $34.95

Miscellaneous
$14.95 Cedar-Lined Storage Chests — $6.98
$14.95 Cedar-Lined Walnut Veneer Cedar Chests — — — — — — — — $8.49
$17.50 Walnut Veneer Cedar Chests, $12.63
$27.50 Secretary Desks — — — — — — $16.88
$29.75 Secretary Desks — — — — — — $19.65
Smoking Stands, originally to $1.95 — — 69c
Kneehole Desks, originally $22.50 — $11.69
$42.50 2-Pc. Maple Sunroom Suites — $25.00
$26.50 3-Piece Fiber Suites — — — — $16.88
To $20 Odd Dining-Room Servers, choice, $5
To $29.75 Odd Dinette Buffets & Chinas, $10
$9.95 Parkcycles — — — — — — — — $5.62
$2.95 Pedal Bikes — — — — — — — — $1.69
$27.50 Bicycles — — — — — — — — $19.88

EASY TERMS*

"Muleskin" Living-Room Suites
Handsome English style suites, covered in heavy grained "Muleskin"—a durable leatherette. For living room, cocktail lounge, waiting room, library. Bone white, red or green. Originally $125. Now — $59.62

TABLES
One group of Occasional Tables, End Tables, Lamp Tables, Cocktail Tables, Coffee Tables, etc., period styles, conventional styles, moderne styles with glass tops. Originally to $10. $4.58

Summer Furniture Reduced!
Lawn Swings, Porch Swings, Maple Porch Rockers, Sun-Tan Cots, Lawn Chairs.
1/3 OFF

CeHarettes and Bars
1/3 OFF
A marvelous array of fitted Cellarettes and bars sacrificed.

Spun Aluminum, Chrome & Wood Dishes & Novelties
One group of spun aluminum and chrome humidors, bowls, dishes, trays, wood service dishes, etc., originally to $1.95 — — — — 29c

LAMPS ALL KINDS
Floor Lamps, Junior Lamps, Bridge Lamps, Reading Lamps. A group of floor samples, originally sold to $25 — — — — $4.87

See Our Complete
3-ROOM OUTFIT
Modern living room, bedroom and kitchen complete with full-porcelain table-top gas range $195

Bedroom Pieces
$10.00 2-Door Metal Wardrobes — — $7.95
$19.75 Walnut Finish Dressers — — — $12.95
$22.50 Walnut Finish Dressers — — — $14.95
To $32.50 Odd Dressers and Vanities, $19.75
To $27.50 Odd Bedr'm Chests, choice, $12.95
$27.50 Walnut Finish Chifforobes — — $16.88
$39.75 Cedar-Lined Walnut Wardrobes, $25
To $12 Bedroom Benches and Chairs, $1.98
To $6.00 Boudoir Lamps, choice — — $1.19

Juvenile Furniture
Baby Carriages & Strollers, vals. to $15, $4.96
$4.95 Infants' Play Yards — — — — — $3.49
$3.95 Maple High Chairs — — — — — $1.98
$7.50 Infants' Cribs, for only — — — $4.69
$9.95 Simmons Drop-Side Cribs — — $6.98

Chairs and Rockers
$5.95 Pull-Up Chairs and Rockers — — $3.95
$6.95 Boudoir Chairs — — — — — — $4.95
$27.50 "Muleskin" Lounge Chairs and Ottomans — — — — — — — — — $16.95
$32.50 Lounge Chairs, with Ottomans, $22.50
$29.95 Adjust. Maple Lounge Chairs, $19.75
$6.95 Odd Fiber Rockers, choice at — $3.95
To $29.75 Floor Sample Chrome Chairs, $7.50
To $50 Floor Sample Chrome Settees, $15.00
(Soiled—as is)
$30 Lounge Chairs and Barrel Chairs, $18.63

Refrigerators Reduced
$165 Universal 5 cu. ft. Electric Refrigerators — — — — — — — — $128.43
$230 Leonard 6.3 cu. ft. Electric Refrigerators — — — — — — — — $169.95
$27.50 Moderne Ice Refrigerators — — $17.88
$30.00 Moderne Ice Refrigerators — — $19.88

Radios Reduced
$20.00 Philco Baby Grands — — — — $14.95
$49.95 5-T. All-Wave Philco — — — $24.95
$119.95 10-T. Zenith Lowboy — — — $99.00
$139.75 10-T. Zenith Lowboy — — — $99.00
$74.95 6-T. All-Wave Philco Lowboy — $49.95
$45.00 5-T. All-Wave Philco — — — $29.95
$60.00 7-T. G-E Lowboy, Fl. Sample, $39.95
$86.75 Philco 5-T. X Model — — — $59.95
$35.00 Clinton 6-T. Compacts — — — $25.00

Kitchen Furniture
$4.95 Metal Utility Cabinets — — — $2.89
$49.75 Table-Top Gas Ranges — — — $34.95
Odd Kitchen Chairs, values to $2.49 — — 98c
$5.95 Porcelain-Top Kitchen Tables — $3.69
$4.95 Unfinished Kitchen Tables — — $2.49
$22.50 Kitchen Cabinets — — — — — $14.75

Washers & Ironers
$60.00 Easy Floor Sample Washer — $49.95
$34.95 Faultless Washer — — — — — $25.00
$49.95 Faultless Washer — — — — — $29.75
$39.95 Faultless Washer, Fl. Sample, $29.75
$59.95 Thor Washer — — — — — — $39.95
$54.95 Hotpoint Washer, Fl. Sample — $39.95
$59.50 Hotpoint Ironer, Demonstrator, $34.95

Rugs & Floor Coverings
$40 to $45 9x12 Seamless Axminsters $29.00
$24.95 9x12 Reversible Chenille Rugs, $15.00
$59.50 9x12 Royal Wilton Rugs — — $39.50
$350 Genuine Leillihan Oriental Rugs, Approx. 9x12; just 2 — — — — — $159.00
$450 9x12 Genuine Sarouk Oriental Rugs, approx. 9x12; just 3 — — — $179.00
$6.95 9x12 Felt-base Rugs, Slight Seconds — — $3.98

DOWNTOWN STORE IS AIR-COOLED FOR YOUR COMFORT

OPEN EVERY NIGHT TILL 9

UNION-MAY-STERN
OLIVE AT TWELFTH

*Small Carrying Charge

Sarah & Chouteau
Olive & Vandeventer
616-18 Franklin
206 N. 12th St.

SPO

PART TWO.

REDS GE
English Ath

CAMBRIDGE STAR TAKES TWO FIRSTS, SETS RECORD

International Track and Field Meet Decided in Running of Final Event —Three Meet Records Established.

By the Associated Press.

CAMBRIDGE, Mass., July 10. — After five previous failures on American soil, the combined Oxford-Cambridge track team defeated the Harvard-Yale forces, seven first places to five, today. Three meet records fell.

The British collegians' success was due to the "doubles" registered by Cambridge's Godfrey Brown, England's current super-runner, in the quarter and half-mile races and the Oxonian Alan Pennington in the sprints.

Brown, who was expected to threaten Ben Eastman's world mark of 46.4 for the 440, was timed in 47.7 seconds when he broke the tape six yards ahead of James D. Lightbody Jr., Harvard freshman son of the American Olympic hero of 30-odd years ago.

Browns Wins the Clincher.

With the 12-events meet standing six first places to five in favor of the British, Brown, who was runner-up to the U. S. A.'s Archie Williams in the last Olympic 400-meters run, raced out of the ruck at the three-quarters mark and put on such a blistering finish that he led Alex Northrop of Harvard, by eight yards in the 880, turned in 1:54.3, to clinch the Britishers' first victory on this side of the Atlantic.

Brown's 47.7 was a new meet record. Others were supplied by Alfred Mills of Yale, when he won the 220-yards low hurdles in 23.6 seconds and Pennington when he broke the tape in the 220-spring in 21.3 seconds. The latter's first triumph was a slow 10.1 seconds performance in the 100.

Brown's blazing quarter was a let down to the slim crowd of 5000.

The unexpected was provided by C. A. John Emery of Cambridge, when he won the mile by 25-yards from Alex Northrop of Harvard in 4:13.8.

Five Cambridge athletes were victorious and three American first-places were gained by Yale's stars. The home forces were runners-up in nine of the 12 events and would have captured the meet under the usual point scoring system.

Americans Win Hurdles.

The other two British winners were Ali Irfan of Cambridge, with a 46 feet ⅝-inch throw in the shot-put, and Charles E. A. Towne of Cambridge, in the two-miles, which he ran in 9:40 while beating Captain Wilbur Woodland of Yale, by 50 yards.

The American colleges swept both hurdles, the broad and high jumps and the pole vault. Mason Fernald of Harvard, who took the 120-yard high timber event in 14.9 seconds, Robert Haydock of Harvard, the high jump by clearing 6 feet 2 inches on his second try, Robert K. I. Kennedy of Cambridge, cleared that height on his third try to place second, Bill Harding of Yale, captured the vaulting honors with a 13 feet 8 inches vault, and E. Huntington Ethridge Jr., another Eli, covered 23 feet 10⅛ inch to win the broad jump.

The British team's victory was it sixth of the 13 meets held on both sides of the Atlantic since 1899.

The summary:

120 YARDS HIGH HURDLES—Won by Mason Fernald, Harvard; second, Jay Shields, Yale; third, John Knight, Oxford; fourth, F. Vernon Scopes, Oxford. Time, 14.9s.

100-YARD DASH—Won by Alan Pennington, Oxford; second, John Callaway, Harvard; third, Easton Burlingame, Yale; fourth, Maurice Scarr, Cambridge. Time, 10.1s.

MILE—Won by C. A. John Emery, Cambridge; second, Alex Northrop, Harvard; third, Donovan R. Martin, Oxford; fourth, William Watson, Yale. Time, 4m. 13.8s.

440-YARD RUN — Won by Godfrey Brown, Cambridge; second, James D. Lightbody Jr., Harvard; third, Franx Curtis, Yale; fourth, R. Alexander Palmer, Cambridge. Time, 47.7s. (New meet record).

SHOTPUT—Won by Ali Irfan, Cambridge, distance 46 ft. ⅝ in.; second, George Downing, Yale, 45 ft. ½ in.; third, Bertram Litman, Harvard, 44 ft. 4¾ in.; fourth, Peter Hincks, Cambridge, 44 ft. 1¾ in.

POLE VAULT—Won by Bill Harding, Yale, height 13 ft. 8 in.; second, F. Richard Webster, Cambridge, 13 ft. (three misses); third, Thomas Lussen, Yale, 13 feet (five misses). Only three competing.

220-YARD DASH—Won by Alan Pennington, Oxford; second, John Callaway, Harvard; third, Gardner Millett, Yale; fourth, Maurice Scarr, Cambridge. Time, 21.3s. (new meet record).

220-YARD LOW HURDLES—Won by Alfred Mills, Yale; second, Ted Day, Yale; third, Derek, A. D. Nichols, Cambridge;

Continued on Page 2, Column 1.

...n,
...Is
...nds!"
...ains during July, said
...e of our regular lines!
...e going to remember
...gers really "did their
...S IN OUR BIG
...SALE
...n Pieces
...Wardrobes ___ $7.95
...ressers ___ $12.95
...ressers ___ $14.95
...s and Vanities, $19.75
...Chests, choice, $12.95
...hifforobes ___ $16.88
...alnut Wardrobes, $25
...hes and Chairs, $1.98
...ps, choice ___ $1.19
...Furniture
...ers, vals. to $15, $4.96
...rds ___ $3.49
...s ___ $1.98
...or only ___ $4.69
...ide Cribs ___ $6.98
...Rockers
...nd Rockers ___ $3.95
___ $4.95
...nge Chairs and
___ $16.95
...with Ottomans, $22.50
...ounge Chairs, $19.75
...rs, choice at ___ $3.95
...Chrome Chairs, $7.50
...rome Settees, $15.00
...as is)
...Barrel Chairs, $18.63
...s Reduced
...Electric
___ $128.43
...Electric
___ $169.95
...rigerators ___ $17.88
...rigerators ___ $19.88
...Reduced
...nds ___ $14.95
...Philco ___ $24.95
...owboy ___ $99.00
...owboy ___ $99.00
...ilco Lowboy ___ $49.95
...hilco ___ $29.95
..., Fl. Sample, $39.95
...del ___ $59.95
...pacts ___ $25.00
...urniture
...nets ___ $2.89
...anges ___ $34.95
...ues to $2.49 ___ 98c
...chen Tables ___ $3.69
...n Tables ___ $2.49
___ $14.75
...Ironers
...le Washer ___ $49.95
___ $25.00
___ $29.75
..., Fl. Sample, $29.75
___ $39.95
Fl. Sample ___ $39.95
Demonstrator, $34.95
...Coverings
...s Axminsters $29.00
...Chenille Rugs, $15.00
...n Rugs ___ $39.50
...riental Rugs,
___ $159.00
...uk Oriental
...ist 3 ___ $179.00
...gs, Slight Seconds ___ $3.98
...ORT
Sarah & Chouteau
Olive & Vandeventer
616-18 Franklin
206 N. 12th St.

SPORTS SECTION — ST. LOUIS POST-DISPATCH

PART TWO. ST. LOUIS, SUNDAY MORNING, JULY 11, 1937. PAGES 1—4B

REDS GET 4 HOMERS, ROUT WARNEKE AND BEAT CARDS, 11-3

English Athletes Win 7 Events, Beat Yale-Harvard Team

CAMBRIDGE STAR TAKES TWO FIRSTS, SETS RECORD

International Track and Field Meet Decided in Running of Final Event —Three Meet Records Established.

By the Associated Press.

CAMBRIDGE, Mass., July 10. — After five previous failures on American soil, the combined Oxford-Cambridge track team defeated the Harvard-Yale forces, seven first places to five, today. Three meet records fell.

The British collegians' success was due to the "doubles" registered by Cambridge's Godfrey Brown, England's current super-runner, in the quarter and half-mile races and the Oxonian Alan Pennington in the sprints.

Brown, who was expected to threaten Ben Eastman's world mark of 46.4 for the 440, was timed in 47.7 seconds when he broke the tape six yards ahead of James D. Lightbody Jr., Harvard freshman son of the American Olympic hero of 30-odd years ago.

Browns Wins the Clincher.

With the 12-events meet standing six first places to five in favor of the British, Brown, who was runner-up to the U. S. A.'s Archie Williams in the last Olympic 400-meters run, raced out of the ruck at the three-quarters mark and put on such a blistering finish that he led Alex Northrop of Harvard, by eight yards in the 880, turned in 1:54.3, to clinch the Britishers' first victory on this side of the Atlantic.

Brown's 47.7 was a new meet record. Others were supplied by Alfred Mills of Yale, when he won the 220-yards low hurdles in 23.6 seconds and Pennington when he broke the tape in the 220-spring in 21.3 seconds. The latter's first triumph was a slow 10.1 seconds performance in the 100.

Brown's blazing quarter was a let down to the slim crowd of 5000.

The unexpected was provided by C. A. John Emery of Cambridge, when he won the mile by 25-yards from Alex Northrop of Harvard in 4:13.8.

Five Cambridge athletes were victorious and three American first-places were gained by Yale's stars. The home forces were runners-up in nine of the 12 events and would have captured the meet under the usual point scoring system.

Americans Win Hurdles.

The other two British winners were Ali Irfan of Cambridge, with a 46 feet ⅝-inch throw in the shot-put, and Charles E. A. Towne of Cambridge, in the two-miles, which he ran in 9:40 while beating Captain Wilbur Woodland of Yale, by 50 yards.

The American colleges swept both hurdles, the broad and high jumps and the pole vault. Mason Fernald of Harvard, who took the 120-yard high timber event in 14.9 seconds, Robert Haydock of Harvard, the high jump by clearing 6 feet 2 inches on his second try, Robert K. I. Kennedy of Cambridge, cleared that height on his third try to place second, Bill Harding of Yale, captured the vaulting honors with a 13 feet 8 inches vault, and E. Huntington Ethridge Jr., another Eli, covered 23 feet 10⅛ inch to win the broad jump.

The British team's victory was it sixth of the 13 meets held on both sides of the Atlantic since 1899.

The summary:

120 YARDS HIGH HURDLES—Won by Mason Fernald, Harvard; second, Jay Shields, Yale; third, John Knight, Oxford; fourth, F. Vernon Scopes, Oxford. Time, 14.9s.

100-YARD DASH—Won by Alan Pennington, Oxford; second, John Callaway, Harvard; third, Easton Burlingame, Yale; fourth, Maurice Scarr, Cambridge. Time, 10.1s.

MILE—Won by C. A. John Emery, Cambridge; second, Alex Northrop, Harvard; third, Donovan R. Martin, Oxford; fourth, William Watson, Yale. Time, 4m. 13.8s.

440-YARD RUN — Won by Godfrey Brown, Cambridge; second, James D Lightbody Jr., Harvard; third, Frank Curtis, Yale; fourth, R. Alexander Palmer, Cambridge. Time, 47.7s. (New meet record).

SHOTPUT—Won by Ali Irfan, Cambridge, distance 46 ft. ⅝ in.; second, George Downing, Yale, 45 ft. ½ in.; third, Bertram Littman, Harvard, 44 ft. 4⅝ in.; fourth, Peter Hincks, Cambridge, 44 ft. 1¾ in.

POLE VAULT—Won by Bill Harding, Yale, height 13 ft. 8 in.; second, F. Richard Webster, Cambridge, 13 ft. (three misses); third, Thomas Lussen, Yale, 13 feet (five misses). Only three competed.

220-YARD DASH—Won by Alan Pennington, Oxford; second, John Callaway, Harvard; third, Gardner Millett, Yale; fourth, Maurice Scarr, Cambridge. Time, 21.3s. (new meet record).

220-YARD LOW HURDLES—Won by Alfred Mills, Yale; second, Ted Day, Yale; third, Derek, A. D. Nichols, Cambridge;

Continued on Page 2, Column 1.

BABE RUTH IS OVERCOME BY HEAT ON GOLF COURSE

By the Associated Press.

NEW YORK, July 10.

BABE RUTH, the home run king, collapsed on the sixth tee of a surburban golf course today. A physician who revived him later in the clubhouse said the baseball idol had been overcome by the heat, but that he was able to go home.

CROWDING MARS SEABISCUIT'S VICTORY IN $20,000 STAKE

By the Associated Press.

NEW YORK, July 10.—Strengthening his position as leader of the handicap division, Mrs. C. S. Howard's Seabiscuit today easily won the $20,000 Butler Handicap at Empire City for his fifth successive triumph in eight starts this year.

Having administered defeat to the East's best in the Brooklyn Handicap two weeks ago, the four-year-old son of Hard Tack, a Wheatley stable castoff, today included two mid-Western campaigners, Mrs. Emil Denemark's Corinto and Finance, in his list of victims.

Carrying scale weight of 126 pounds and conceding plenty of poundage to his five rivals, the California star finished the mile and three-sixteenths with a length and a half to spare over B. M. Byers' Thorson after being bothered by James Butler's Caught soon after the start. Thorson, forced to go wide because of the crowding, closed fast to take runner-up honors three lengths in front of Corinto, winner of the Stars and Stripes Handicap at Arlington Park last Monday. Then came William Ziegler's Esposa, second last year, Caught and Finance.

Guided by John (Red) Pollard, Butte, Mont., veteran, Seabiscuit led almost from the first jump, stood off repeated challenges and then drew out in the last furlong to finish the long journey in 1:58 3-5. The time was only two-fifths of a second slower than the track record set by Good Gamble in winning the event last year.

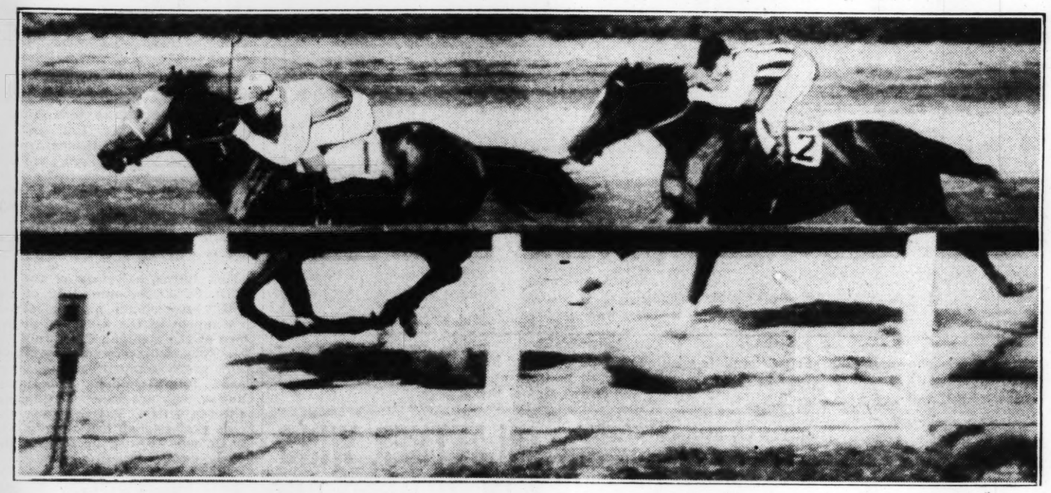
The crowd of about 12,000 sweltering fans made Seabiscuit the 9 to 10 choice to win the purse of $18,025. The triumph boosted his earnings for the year to $82,025, a tidy sum for a horse that such a shrewd trainer as James Fitzsimmons let go for a reported price of $8000. His record for the year includes six victories, and a second behind Rosemont in the $100,000 Santa Anita Handicap last February.

CUNNINGHAM RUNS SLOW 1500 METERS

By the Associated Press.

CRYSTAL BEACH, Ont., July 10. —Glenn Cunningham ran 1500 meters in a slow 3:58 today and nosed out Charlie Fenske of Wisconsin University by two yards in the feature event of the Erie Club's track and field games.

Seabiscuit Gallops to Fifth Straight Victory



—Associated Press Wirephoto.

In defeating Thorson and four others to win the $20,000 Butler Handicap at Empire City track yesterday, Seabiscuit scored his sixth victory in eight starts this year, five of them in succession. He is regarded now as the champion handicap horse of the season. Jockey Pollard is shown aboard Seabiscuit (left) and Longdon is riding Thorson.

White Sox Pitcher's Single in Eleventh Beats Browns, 5-4

By a Special Correspondent of the Post-Dispatch.

CHICAGO, July 10.—Clint Brown's single with two on in the eleventh inning this afternoon beat the Browns, 5 to 4, and left them without profit thus far in the four-game White Sox series.

PROBABLE PITCHERS FOR TODAY'S GAMES

By the Associated Press.

Probable pitchers in the major league games today:

American League.

Washington at New York, Weaver and Deshong vs. Hadley and Chandler.

Boston at Philadelphia, Wilson and McKain vs. Smith and Thomas.

Cleveland at Detroit, Feller vs. Poffenberger.

St. Louis at Chicago, Knott and Bonetti vs. Stratton and Lyons.

National League.

New York at Brooklyn, Melton and Castleman vs. Mungo and Hoyt.

Philadelphia at Boston, Mulcahy and Johnson vs. Fette and Gabler.

Cincinnati at St. Louis, Davis and Hollingsworth vs. Haines or Winford and Harrell.

Chicago at Pittsburgh, Lee and Swift.

Recall Shortstop.

By the Associated Press.

CINCINNATI, July 10.—The Cincinnati Reds announced today that Shortstop Eddie Miller had been recalled from Syracuse, N. Y., of the International League, and would report to the team tomorrow in St. Louis.

It was a disappointing blow from the standpoint of some excellent pitching by Oral Hildebrand, who limited the Sox to just eight scattered hits, three of which bounced off the potent bat of Iron Mike Kreevich.

The Browns' attack included 12 hits off Sugar Cain and Brown, and Harlond Cl t's sixteenth homer of the season. As part of the White Sox assault Luke Appling hit his second four-bagger of the year.

Walk Paves Way.

Brown put the game on ice for the Sox in the eleventh. Hayes opened with a walk and Berger sacrificed. Sewell was purposely passed with the idea of making the Sox relief pitcher the second out, but Clint paid no attention to the strategy and proceeded to drive in the winning run with a single to center.

Cain's first inning, while painless after the third out, indicated that he might be in for the same sort of treatment accorded him all season. Knickerbocker opened the game with a single and later there was a pass to West, but in between was a double play on Davis' poke to Hayes. In the second Cain was perfect, and as a celebration over this happening, the Sox gave him a one-run lead in their half.

This run was managed almost exclusively by Bonura, who started himself legitimately and completed the journey at bargain rates. Zeke led off in the second with a two-bagger into the left field corner. Appling slapped a fly to Bell in right and Zeke galloped to third after the catch. When Hayes dispatched a fly to West in center, Zeke ran home.

Cain's lead melted down into a tie in the third, the fuel coming from a pair of singles. Hildebrand nudged a one-base safety past Hayes after Carey had flied to Radcliff. Knickerbocker was thrown out on a bunt which he figured wouldn't be anticipated. Davis lined a single into center to score Hildebrand. Davis went to second when nobody cut off Kreevich's throw to the plate but West flied to Radcliff.

Homer for Appling.

The Sox assembled their resources in the fourth and fixed up a two-run advantage for Cain, but it was short-lived. Kreevich led off with a single to left and didn't hesitate about stealing second. He went to third while Carey was throwing out Walker. Bonura sent a fly to West and Kreevich scored. Hildebrand's next pitch was hustled into the pavilion in left center by Appling for his No. 2 homer. Hayes followed with a single to center but was forced on Berger's smash which Hildebrand deflected into Knickerbocker's hands.

Cain got by successfully in the fifth despite an opening single by Carey, but wasn't as fortunate in the sixth. The Georgia plantation owner started this inning by passing West. Right after this Clift drove his sixteenth homer of the season into the left field pavilion to tie the score. The next three men caused no trouble. In the Sox half Bonura singled and Appling

Continued on Page 2, Column 4.

Tough for Hildebrand

BROWNS.	AB.	R.	H.	PO.	A.	E.
Knickerbocker ss	5	0	2	2	7	0
H. Davis 1b	5	0	1	12	2	0
West cf	3	1	1	2	0	0
Clift 3b	4	1	2	0	2	0
Bell rf	4	0	1	3	0	0
Vosmik lf	5	0	0	5	0	0
Huffman c	5	0	1	1	0	0
Carey 2b	5	0	2	5	5	0
HILDEBRAND P	3	2	1	1	4	0
TOTALS	39	4	12	31	20	0

WHITE SOX.	AB.	R.	H.	PO.	A.	E.
Radcliff lf	5	0	0	3	0	0
Kreevich cf	5	1	3	5	0	0
Walker rf	3	0	0	2	1	0
Bonura 1b	4	1	2	14	1	0
Appling ss	4	1	1	1	5	1
Hayes 2b	4	1	1	1	3	0
Berger 3b	4	0	0	0	2	1
L. Sewell c	3	1	0	3	1	0
CAIN P	2	0	0	0	2	0
C. BROWN P	2	0	1	0	1	0
Rosenthal	0	0	0	0	0	0
TOTALS	37	5	8	33	18	2

Rosenthal batted for Cain in seventh. Allen batted for Blake in eighth.
One out when winning run was scored.

Innings:	1	2	3	4	5	6	7	8	9	10	11	T.
Browns	0	0	1	0	0	2	1	0	0	0	0—	4
White Sox	0	1	1	2	0	0	1	0	0	0	1—	5

Runs batted in—Davis, Clift 2, Knickerbocker, Hayes, Bonura, Appling, Krevich, Brown. Two-base hits—Banura. Home runs—Appling, Clift. Stolen bases — Kreevich, Knickerbocker. Sacrifices — Knickerbocker, Hildebrand 2, Walker, Berger. Double plays—Hayes to Appling to Banura 2, Davis to Knickerbocker. Left on bases—St. Louis 9, Chicago 8. Bases on balls—off Hildebrand, 7; Cain, 2. Strikeouts—by Hildebrand, 1; Cain, 3. Hits—Off Cain, 7 in 7 innings; Brown, 5 in 4 innings. Wild pitch—Cain. Winning pitcher—Brown. Umpires—Geisel, Basil and Ormsby. Time—2:15. Attendance, 5000.

MUNY DOUBLES TITLES WILL BE DECIDED TODAY

The St. Louis Municipal men's and women's tennis championships will come to a close this afternoon with the playing of the final round matches on the Jefferson Memorial courts in Forest Park. The winning teams will qualify for the National Public Parks tennis tournament to be held in Pittsburgh next month.

In the final round of the women's doubles starting at 2 o'clock, Merceina Weiss and Mrs. Jean Dalstrom, defending champions, will oppose Mrs. Virginia Dueker and Frances Jacobson, former titleholders.

The men's doubles final will bring Frank Keaney and Ward Parker against William Bell and Wayne Smith. The 1936 champions Ted Drewes and Robert Norton did not defend their title this year.

Keaney and Parker reached the final round by winning their semi-final round match from Wilbur Lindauer and Jack Plunkert, 6—2, 6—1, 6—2, yesterday afternoon. In the other semi-final, Bell and Smith eliminated John English and Joe Petrik, 6—3, 7—5, 6—2.

Mrs. Dueker and Miss Jacobson took their semi-final match from Mrs. Frank Furlong Jr. and Mrs. George Stemmler, 6—3, 6—2, but the other semi-final contest was a battle from start to finish. Miss Weiss and Mrs. Dalstrom won from Lois Keene and Mrs. Ella Dietz-Felbinger, 8—6, 3—6, 6—4, to gain the final round.

The final matches in the singles championships were played last week. Frank Keaney and Merceina Weiss successfully defended their titles.

Miss Dean Beaten.

By the Associated Press.

PHILADELPHIA, July 10.—Millicent Hirsh of New York defeated Eunice Dean of San Antonio, Tex., today to win the Philadelphia district women's lawn tennis tournament, 3—6, 6—2, 6—4.

QUEBEC GOLFER HAS EVEN-PAR 280 TO WIN IN $4000 OPEN

By the Associated Press.

FONTHILL, Ont., July 10.—Little Jules Huot of Quebec, who packs a lot of golfing punch in his 130-pound frame, outlasted a trio of sharpshooters from the United States through the ups and downs of the final 36 holes today to win the $4000 General Brock Open golf tournament.

Huot smashed the competitive record for the 7000 yard, hilly Fonthill course with a 66 this morning when all the stars were beating par. Then he came back with a 72 on the final round for a total of 280 for 72 holes. This figure, equalling par, was five strokes under the previous tournament record and two better than the card turned in by Wild Bill Mehlhorn of Louisville.

Mehlhorn, starting the last two rounds three strokes behind Huot, picked up only one as he shot a 67, also under the previous course record, then a par-equaling 70. Harry Cooper of Chicago, Huot's playing partner, duplicated Mehlhorn's rounds to tie for third with 283. Ray Mangrum of Dayton, O., who shot 70-72 today, also finished with 283.

Behind these four leaders came long-driving Jimmy Thomson of Shawnee-on-Delaware, Pa., who staged a brilliant finish with 71-68 on his last two rounds for a 284 total.

Huot clipped one stroke from par on his outgoing nine this morning, then went to town on the tough back stretch to go three more strokes under perfect figures.

In all, six players bettered par on the third round. In addition to Huot, Mehlhorn, Thompson and Cooper, Jimmy Hines of Garden City, N. Y., shot a 67 and Oliver and Mike Farco of Buffalo 69's.

Final scores:

Jules Huot, Quebec	—280
Bill Mehlhorn, Louisville, Ky.	—282
Harry Cooper, Chicago	—283
Ray Mangrum, Dayton, O.	—283
Bobby Alston, Ottawa	—285
E. J. Harrison, Little Rock, Ark.	—286
Ed Oliver, Wilmington, Del.	—287
Robert Gray Jr., Windsor, Ont	—287
Jimmy Hines, Garden City, N. Y.	—288
Ben Hogan, Fort Worth, Tex.	—289
Willie Lamb, Toronto	—289
Frank Commisso, Rochester, N. Y.	—289
Willie Goggin, San Francisco	—289
Bud Oakley, Hollywood, Cal.	—289
John Bulla, Leslie, Ill.	—291
George Low Jr., Philadelphia	—292
Art Hulbert, Toronto	—292
*Ross Somerville, London, Ont.	—292
Stan Horne, Ottawa	—292
Lloyd Magrum, Dayton, O.	—293
Lex Robson, Toronto	—293
George Fazio, Norristown, Pa.	—296
Jimmy Johnstone, Toronto	—296
Guy Rolland, Montreal	—296
George Christ, Rochester, N. Y.	—297
Len Dodson, Springfield, Mo.	—298
D. Borthwick, Toronto	—298
E. Brook, Tampa, Fla.	—299
M. Farco, Buffalo	—299
H. Swanson, Detroit	—300
Reg Sanson, Toronto	—301
Gordon Brydson, Toronto	—302
*Jack Nash, London, Ont.	—303
*Martin Wentworth, Burlington, Ont.	—304
Leo Shea, Niagara University	—310
Bus Drexelius, Buffalo	—312
J. Bydolek, Buffalo	—314

FARM SAYS IT NEEDS PLAYERS; "SO DO WE," CLEVELAND REPLIES

By the Associated Press.

OWENSBORO, Ky., July 10.—The Owensboro Kitty League team is one of the farms of the Cleveland Indians of the American League. A director of the Owensboro team, discouraged by a slump of the Oilers, wired the Cleveland office: "We need some players."

The reply came back:

"So do we."

ARKANSAS HUMMINGBIRD DRIVEN TO SHOWERS BY FIFTH-INNING ASSAULT

Scarsella, Hafey, Myers and Goodman Hit for Circuit — Second Defeat of Year at Hands of Cincinnati Makes Redbirds Lose Ground in Flag Race.

By J. Roy Stockton.

A tall, wiry right-handed pitcher who started on the mound for the Cardinals at Sportsman's Park yesterday afternoon was identified definitely as one Lon Warneke of Mt. Ida, Ark., but most of the 9653 persons who formed the Ladies' Day crowd are still wondering about it. Warneke has been known as the Arkansas Hummingbird, because he throws a fast ball that sings as it darts past hostile bats. But in the second game of the series, it might have been Rufus McGoofus or Dannie the Dub out there on the hill.

Four times Cincinnati bats crashed the delivery of the renowned Warneke for home runs There were three resounding doubles off his delivery and as early as the fifth inning with only two outs, the fourth four-bagger of the afternoon, a drive by Ival Goodman to the screen above the right field pavilion, sent the Hummingbird winging to the clubhouse, rumpled and beaten.

Cardinal pitching wasn't so bad after that fellow definitely identified as Warneke departed, but the Reds already had many more runs than they needed and at the finish the score was Cincinnati, 11, Cardinals 3, for the Reds' second 1937 triumph over the Gas House Gang. And ten of the runs and 13 of the 16 Cincinnati wallops were fashioned off the things that Warneke was using for fast ball and curve.

Lose Ground.

As the Cubs and Giants made it a day of victory, the Cardinals lost ground in their fight to overhaul the teams ahead of them, but as the Chicago triumph was gained at the expense of the Pirates, the Gas House Gang remained only half a game behind the third-place Pittsburgh club.

The Reds didn't waste much time taking the Warneke fellow for his ride. He disposed of the first two batters in the opening inning, but Scarsella walked and scored when Chick Hafey, the big come-back man from California, slammed a double to left-center. Lombardi then caromed a single off Gutteridge's glove and Hafey scored. Riggs followed with a double, moving Lombardi to third, but Padgett helped by making a fine running catch of Kampouris' foul to end the inning.

Derringer's single was the only hit off Warneke in the second, but Scarsella opened the third with a home run blast to the pavilion roof. Hafey walked, took third on Lombardi's single and scored when Myers caromed a single off Durocher's glove. Baseballs were squirting out of St. Louis infielders' hands all afternoon.

Goodman doubled in the fourth and scored on Scarsella's single and after Scarsella was picked off first, Hafey drove a homer into the left-field seats.

Myers Hits Into Bleachers.

With one out in the fifth, Kampouris beat out a grounder to Durocher and Myers hit far into the bleachers in left center, scoring behind Kampouris. Derringer fouled out, but Jordan walked, took second on a wild pitch and scored ahead of Goodman on Ival's drive against the screen above the pavilion roof.

That sent Warneke to the showers, and the only additional Red run materialized in the seventh, when Myers doubled to left and scored on Goodman's double to right.

The Cardinals finished with 11 hits, but despite that fairly respectable total, their attack seemed woefully weak. A pass to Padgett and Medwick's double against the right-field screen produced a run in the first inning and singles by Ogrodowski, Brown and Padgett, added one in the fifth. In the seventh Ogrodowski singled for his third straight hit, took second on

Continued on Page 2, Column 6.

LON NOT HUMMING

CINCINNATI.	AB.	R.	H.	PO.	A.	E.
Jordan 1b	4	1	0	7	0	0
Goodman rf	5	2	3	6	1	0
Scarsella lf	5	2	2	2	0	0
Hafey cf	4	3	2	6	0	0
Lombardi c	5	0	2	4	0	0
Riggs 3b	5	0	2	0	1	0
Kampouris 2b	5	1	1	2	4	0
Myers ss	5	2	1	0	2	0
DERRINGER P	5	0	1	0	1	0
TOTALS	43	11	16	27	9	0

CARDINALS.	AB.	R.	H.	PO.	A.	E.
Gutteridge 3b	5	0	0	1	1	0
Brown 2b	5	0	2	2	3	0
Padgett rf	3	1	1	2	0	0
Medwick lf	4	1	2	4	0	0
Mize 1b	4	0	0	10	1	0
J. Martin cf	4	0	0	4	0	0
Durocher ss	4	0	0	1	2	0
Ogrodowski c	3	2	3	6	0	0
Owen c	1	0	1	1	0	0
WARNEKE P	1	0	1	0	1	0
WHITE P	0	0	0	0	1	0
RYBA P	1	0	1	0	3	0
S. Martin	1	0	0	0	0	0
Bordagaray	1	0	0	0	0	0
TOTALS	37	3	11	27	12	0

S. Martin batted for White in fifth. Bordagaray batted for Ryba in ninth.

Innings—	1	2	3	4	5	6	7	8	9	
Cincinnati	2	0	2	2	4	0	1	0	0—	11
Cardinals	1	0	0	0	1	0	1	0	0—	3

Runs batted in—Hafey 2, Lombardi, Medwick, Scarsella 2, Myers 3, Goodman 3, Brown 2. Two-base hits—Hafey, Riggs, Medwick, Warneke, Goodman 2, Myers. Home runs—Scarsella, Hafey, Myers, Goodman. Left on bases—Cincinnati 7; Cardinals 8. Bases on balls—Off Warneke 3, Derringer 1. Strike outs—Warneke 2, Derringer 3., Ryba 2. Pitching record—Off Warneke, 10 runs, 13 hits in 4 2-3 innings; off White, no runs, no hits in 1-3 inning; off Ryba, 1 run 3 hits in 4 innings, Wild pitch—Warneke. Losing pitcher—Warneke. Umpires—Barr and Stewart. Time—2h. 8m.

RED BIRD NOTES

Jim Winford and Ray Harrell probably will be the Cardinal starting pitchers in this afternoon's double-header. Al Hollingsworth and Ray Peaches Davis are likely to work for the Reds. Jess Haines may draw one of the Cardinal starting assignments.

The second game of the series attracted a ladies' day crowd of 9653 including 4496 women, 3016 cash customers, 1455 boys and 686 girls.

After today's twin-bill, the Cardinals will go direct to Union Station for a trip to Pittsburgh where they open a series tomorrow.

Abe White, the left-hander from Buford, Ga., relieved Warneke in the fifth and pitched to only one batter, Scarsella bunting to the mound for the third out. Stuart Martin then batted for White in the home fifth and the stands booed. The customers wanted to see more of the left-hander, who was making his Sportsman's Park debut.

It was a hot sultry day and in an early inning, Derringer carried a towel to the mound and kept it near at hand to dry his hands. Frisch complained a bit about it, asking what the game was coming to. Umpire Barr replied that he saw no reason to bar the towel.

Five of the nine Reds in the starting lineup were developed in the Cardinal organization. They were Derringer, Myers, Riggs, Hafey and Goodman.

The K Table

NATIONAL LEAGUE.	Won.	Lost.	Pct.	Win.	Lose.
Chicago	45	26	.634	.639	.625
New York	43	28	.606	.611	.597
Pittsburgh	39	31	.557	.563	.549
CARDINALS	39	31	.551	.557	.543
Boston	32	39	.451	.458	.444
Brooklyn	30	38	.441	.449	.435
Philadelphia	27	44	.380	.389	.375
Cincinnati	26	43	.377	.386	.371

AMERICAN LEAGUE.	Won.	Lost.	Pct.	Win.	Lose.
New York	46	22	.676	.681	.667
Chicago	42	29	.592	.597	.583
Detroit	41	29	.586	.592	.577
Boston	38	28	.576	.582	.567
Cleveland	33	33	.500	.507	.493
Washington	30	37	.448	.456	.441
BROWNS	21	46	.313	.324	.309
Philadelphia	20	47	.299	.309	.294

Yesterday's Results.

NATIONAL LEAGUE.	AMERICAN LEAGUE.
Cincinnati 11, Cardinals 3.	Chicago 5, Browns 4 (11 innings).
New York 4, Brooklyn 0.	New York 12, Washington 2.
Chicago 2, Pittsburgh 0.	Boston 9-5, Philadelphia 2-2. (Second game eleven innings.)
Philadelphia 4, Boston 0.	Detroit 12-7, Cleveland 11-8.

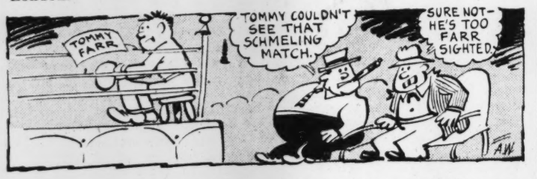
Today's Schedules.

NATIONAL LEAGUE.	AMERICAN LEAGUE.
Cincinnati at St. Louis (two games).	Browns at Chicago (two games).
New York at Brooklyn (two games).	Washington at New York (two games).
Chicago at Pittsburgh.	Cleveland at Detroit.
Philadelphia at Boston (two games).	Boston at Philadelphia (two games).

CRAY'S COLUMN

Flea Season Is On.

IT'S flea-time in the fight world. Such jumping has not been seen since Max Schmeling hurdled over Primo Carnera and into Germany, to get away from a fight contract. This year's leaping is almost without parallel, with Champion Jimmy Braddock jumping two contracts to fight Max and Tommy Farr, British Empire champion, jumping his agreement to fight Schmeling in London.



Apparently, all you have to do to convert a fighter into a flea is to wave a few bank notes and immediately he becomes the world broad-jumping champion.

In the current instances, Max Schmeling, the victim, has been working himself into a frenzy over his injustices. And, really, Max seems to have been badly treated.

But, since he himself started the flea business several years ago when, after whipping Young Stribling, he fled from an agreement to fight Carnera, Man Mountain, it appears that Justice is not so blind as pictured.

* * *

Max May Get His.

FURTHERMORE, there now looms the possibility that Schmeling will come out of the trouble fairly well. That's because he is being considered as an opponent for the winner of the Louis-Farr contest, which takes place in August.

It is possible that Louis or Farr will battle Schmeling a

Continued on Page 2, Column 7.

GERMANY TO OPPOSE U. S. TEAM IN DAVIS CUP ZONE FINAL

VON CRAMM AND PARTNER WIN THREE MATCHES FROM CZECHS

Series Between Americans and Germans to Be Played at Wimbledon, July 17 to 20.

By the Associated Press.

BERLIN, July 10.—For the second time in three years, Germany earned the right to meet the United States in the interzone final of the Davis Cup competition today when the combination of Baron Gottfried von Cramm and Heinrich Henkel scored in the doubles for the third straight victory over Czechoslovakia in the final round of the European competition.

Following up their singles triumphs of yesterday, Von Cramm and Henkel whipped Ladislaus Hecht and Josef Caska, 6—1, 6—2, 10—12, 6—0. Two singles matches remained to be played but have no effect on the outcome other than determining the final score.

The Americans, paced by red-headed Don Budge, will clash with Germany's two-man team at Wimbledon July 17, 19, 20. The survivor of that series will go into the challenge round against England at Wimbledon, July 24, 26, 27.

Budge is the only surviving member of the American team that defeated the Germans four matches to one in 1935. He beat both Henkel and Von Cramm in the singles, conquering the latter after the series had been decided. Wilmer Allison, playing No. 1 on the U. S. team, split even in his two singles matches and paired with Johnny Van Ryn to whip Von Cramm and K. Lund in the doubles.

INTER-PLAYGROUNDS SPORT SCHEDULE FOR GIRLS OPENS JULY 19

A new wrinkle in school playground sports activities for girls this year is the playing off of intramural tournaments in shuffleboard, aerial darts, jumping rope, jackstones and O'Leary. These are offered in addition to the regular games, endball, volleyball, softball and net handball, so that every girl may take part in some division of the athletics program.

These intra-mural activities will be carried on the entire season, according to Marion Bernard, supervisor of girls' sports for the 70 public school play centers. The interplayground schedule starts July 19. Junior girls are listed for endball, senior girls for volleyball, softball and net handball.

The inter-playground meet for boys swings into its second week Monday with 56 contests booked for a five-day period. Junior and senior boys vie for honors in dodgeball, softball, volleyball and horseshoes. Otto L. Rost, football coach at McKinley High School, is in charge of these activities.

Inter-playground sports card:

Boys' games—Tomorrow: Cleveland at Carondelet; Scruggs at Woerner, Longfellow at Mason; Shaw at Lindenwood. Tuesday—Gardenville at Long; Oak Hill at Buder; McKinley at Hodgen; Pestalozzi at Clinton; Blewett at Arlington; Hempstead at Laclede. Wednesday—Froebel at Shepard, Fremont at Fanning, Rock Spring at Wyman, Roosevelt at Mullanphy, O'Fallon at Howard, Beaumont at Farragut, Ashland at Central; Marquette at Cote Brilliante; Herzog at Walnut Park; Walbridge at Baden; Scullin at Gundlach; Hamilton at Emerson; Washington at Dozier. Thursday—Dewey at Mason; Shaw at Gratiot; Clay at Eliot; Columbia at Webster. Friday—Woodward at Cleveland.

Girls games—Monday, July 19: Walbridge at Herzog. Tuesday, July 20—Lindenwood at Longfellow; Mason at Shaw; Fanning at Froebel; Shepard at Fremont; Webster at Clay; Eliot at Columbia. Wednesday, July 21—Carondelet at Woodward; Scruggs at Woerner; Buder at Gardenville; Long at Oak Hill; Gratiot at Field; Dewey at Stix. Thursday, July 22 —Mullanphy at Rock Spring; Wyman at Marquette; Scullin at Farragut; Ashland at Cote Brilliante; Herzog at Baden; Walnut Park at Walbridge; Laclede at Arlington; Hempstead at Gundlach; Dozier at Hamilton; Emerson at Washington.

ENGLISH ATHLETES WIN 7 EVENTS AND DEFEAT YALE-HARVARD TEAM

Continued From Page One.

fourth, C. F. Byers, Oxford. Time, 23.6s (new meet record).

BROAD JUMP—Won by E. Huntington Ethridge Jr., Yale. Distance, 23 ft. 10¼ in.; second, Henry Askew, Cambridge, 22 ft. 10¾ in; third, John Ferguson, Yale, 21 ft. 11½ in.; fourth, Paul S. Daniell, Oxford, 21 ft., 7⅛ in.

880 YARDS RUSH—Won by Godfrey Brown, Cambridge; second, Alex Northrop, Harvard; third, Johns Hy Congdon, Yale; fourth, W. M. F. Hudson, Cambridge. Time, 1:54.3.

TWO MILES—Won by Charles E. A. Towne, Cambridge; second, Wilbur Woodland, Yale; third, Joseph Fox, Yale; fourth, J. K. Hawkey, Oxford. Time, 9:40.

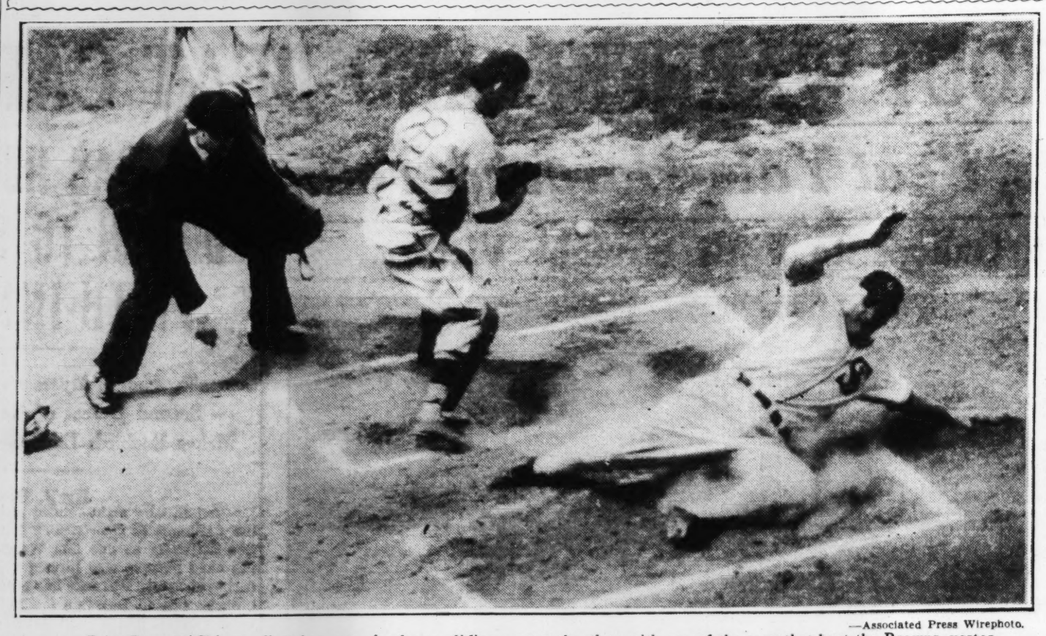
HIGH JUMP — Won by Robert Haydock, Harvard, height 6 ft. 2 in. (second try), second, Robert K. I. Kennedy, Cambridge, 6 ft. 2 in. (third try); third, Guilliaem Aersten, Harvard, 5 ft. 10 in.; fourth, A. W. Selwyn, Oxford, 5 ft. 8 in.

CENTRAL ZONE SKEET SHOOT OPENS FRIDAY

The Missouri Skeet Association will conduct its Central Zone Skeet shoot at the Mexico Gun Club, Mexico, Mo., next Friday, Saturday and Sunday, competition starting each day at 9 a. m. Flod B. Smith is president of the Mexico club, William A. Greer, vice-president, and John A. Smith, secretary-treasurer.

Friday's program calls for several rounds of practice targets, while on Saturday the class championship, club two-man team, women and junior titles will be decided. The concluding events on Sunday finds the shooters competing for the club five-man team, zone class, professional and .410 gauge laurels.

It Took a Good Slide to Beat West's Throw



—Associated Press Wirephoto.

Zeke Bonura, Chicago first baseman, is shown sliding across the plate with one of the runs that beat the Browns, yesterday, 5-4. Bonura opened the second inning with a double, reached third on a fly to Bell and sprinted home on Hayes' fly to Sammy West, just beating the ball by inches. Benny Huffman is the catcher and Harry Geisel the umpire.

Kopczak, Notre Dame Tackle Last Year, to Assist Jim Conzelman

By James M. Gould.

Frank Kopczak, one of Notre Dame's star tackles during the 1936 season and a June graduate at South Bend, has been named assistant coach at Washington University according to an announcement made last night by Jimmy Conzelman, the Bears' head football coach. Kopczak will act as general assistant to Coach Conzelman replacing Gale Bullman, recently appointed director of athletics at the Missouri School of Mines at Rolla.

Another assistant to Conzelman, to take the place of Percy Gill who joined Bullman at Rolla, will be named later.

Kopczak was strongly recommended for the post by Elmer Layden, once famous as a member of Notre Dame's "Four Horsemen" and, for the past three years, director of athletics and head coach at his Alma Mater. Washington's Bears uses a modification of the Notre Dame system and Coach Conzelman therefore feels that Kopczak will fit in nicely with the line as his special field. It is probable also that Kopczak will be an "all-year" man to help in coaching other sports as did Gale Bullman.

Kopczak, now 22 years old, prepped at Harrison Tech in Chicago, where he played with Pilney, Pupils and Pojman, also stars of Irish teams. He played but little in his sophomore year at Notre Dame but, in the middle of the 1925 season, replaced Michita soon after the start of the campaign and thereafter was "first-stringer." He weighs a mere 205 in playing condition which means that some of Washington's linemen are going to have a bit of trouble tossing their new coach around Francis Field.

One of Kopczak's famous feats at Notre Dame was his playing 54 minutes against Pittsburgh in 1935. In Washington's brilliant game against Notre Dame a year ago, Frank was on the sidelines with an injury.

Kopczak will report to Coach Conzelman for duty early in September. The Bears' practice opens this year on Sept. 7.

FOUR RECORDS FALL IN OZARK SWIM CARNIVAL

By the Associated Press.

SPRINGFIELD, Mo., July 10.—Four records fell this afternoon as preliminaries were run off in the third annual Heart of the Ozarks swimming carnival.

Qualifying heats of the meet, which has attracted 106 swimmers from six states, were conducted in a drenching rain. Standouts were Don Rogivue, Doutt's Lake, Independence; Ellen Gale Hopkins, Springfield, and Ruth Steinmeyer, of the Town Club, St. Louis, each of whom broke a meet record. Rogivue smashed two marks.

Finals will be tomorrow, with the junior national 300-yard medley relay championship added.

Qualifiers, with the best time in each event:

50-YARD FREE STYLE (WOMEN)—Ellen Gale Hopkins, Springfield Teachers' College (29.7); Jackie Dennison, Y. M. H. A., St. Louis; Jane Thursby, Town Club, St. Louis; Elsie Staley, Y. M. H. A., St. Louis; Bettie Jane Hopkins, St. C. C.; Ruth Steinmeyer, Town Club.

50-YARD FREE STYLE (MEN)—Don Rogivue, Doutt's Lake, Independence (24.9) (new record, old record 26.2); Charles Strotz, Omaha Athletic Club; Ray Crowley, Tulsa; Olin Bass, Memphis; Obell James, Eldorado, Ark.

50-YARD FREE STYLE NOVICE BOYS—Jack Gubkin, Y. M. H. A. (28.7); John Reps, Springfield; Charles Hurd, Doutt's; Richard Stockstill, Springfield; Norman Vossler, Kansas City Pla-Mor Club; Phillip Smith, Y. M. H. A.

100-YARD BREAST STROKE (WOMEN)—Ruth Steinmeyer, Town Club (1.32.6—new record, old record 1.34.2); Dorothy Israel, Pla-Mor; Doris Skinner, Y. M. H. A.; Lucille Haley, K. C. A. C.; Faustine Wood, St. C.; Helen Goertz, Town Club.

100-YARD FREE STYLE (MEN)—Don Rogivue, Doutt's Lake (56.1—new record, old record 59); Ray Crowley, Tulsa; Yoe Sachen, Pla-Mor; Bill Curry, K. C. A. C.; Obell James, Eldorado, Ark.; Charles Etrotz, Doutt's.

100-YARD FREE STYLE (WOMEN)—Ellen Kale Hopkins, St. C., 1:08—new record, old record 1:11.3); Ruth Steinmeyer, Town Club; Elsie Staley, Y. M. H. A.; Marjorie Schloss, Memphis; Lucille Haley, K. C. A. C.; Jane Thursby, Town Club.

500-YARD FREE STYLE (MEN)—Don Rogivue, Doutt's; Harlie Peterson, K. C. A. C.; Raymond Krulle, St. Louis; Obell James, Eldorado, Ark.; Bob Curry, K. C. A. C.; Chuck Brandkamp, K. C. A. C.

50-YARD BACK STROKE (NOVICE, BOYS)—Denzil Murphy, Pla-Mor; Morton Leavitt, Y. M. H. A.; John Reps, Springfield; Richard Stockstill, Springfield; Jack Gubkin, Y. M. H. A.; Norman Vossler, Pla-Mor.

100-YARD BACK STROKE (WOMEN)—Eleanor Karlson, Memphis; Marjorie Schloss, Memphis; Elsie Staley, Y. M. H. A.; Bettie Jane Hopkins, St. C.; Leorta Woodmansee, Oklahoma City; Dorothy Brenner, Doutt's Lake.

SOFTBALL LEAGUES' RESULTS, SCHEDULES

Last Night's Scores

NORTH SIDE PARK—G. G. Motor 4, Herman 2 (girls); Jemcos 3, Turners 2 (men).

SOUTH SIDE PARK—K'mer Girls 8, Silver Seals 0; Pevely 13, Ely Walker 1 (men).

ST. LOUIS PARK—Hoffmeisters 6, Reimeyer 0 (girls); Nebcos 2, Stix-Baer-Fuller 0 (men).

MAPLEWOOD PARK — Grandmas 3, Southwick 2 (girls); Brown 1, Krogers 0 (men).

Tonight's Schedule

NORTH SIDE PARK—Mo. Mule vs. North St. Louis Trusts (men); Colls of Sisler North Side Park vs. Wormser of South Side Park (men's inter-park exhibition game).

SOUTH SIDE PARK—Stix, Baer & Fuller vs. American Exchange (girls); Budweiser of Sisler South Side Park vs. Kroger of West Side Park (men's inter-park exhibition game).

ST. LOUIS PARK—Trojans vs. The Pirates (colored girls' exhibition game); Southern Equipment vs. Grady Tigers of Sisler North Side Park (men's interpark exhibition game).

MAPLEWOOD PARK—Wuestling of Maplewood Park vs. Hi Clay of Sisler South Side Park (girls' inter-park exhibition game); Lochs Junkers of Decatur, Ill., vs. Club Plantation of Maplewood Park (men's exhibition game).

SUSPENSION OF MINOR HOCKEY FRANCHISE AT BOSTON IS EXTENDED

By the Associated Press.

LAKE PLACID, N. Y., July 10.—Suspension of the Boston franchise was extended for one year by directors of the International-American Hockey League at their summer meeting here today.

The Boston club, formerly operated in the Canadian-American League by the National League Boston Bruins as a "farm" team, was dropped last season by the Bruins. The directors today decided to extend the suspension for a year in hope that operations might be resumed.

The directors also decided to open the 1937-38 season on Nov. 6 and close it March 26. They voted to recognize and respect the negotiation list of the National Hockey League.

Marry at Softball Park.

In a ceremony at the Sisler South Side Softball Park last night, John Zurfluh, manager of the Silver Seals girls' team which plays at the park, married Miss Marie Brozka, former player. The ceremony, witnessed by about 3500 persons, took place after the regular girls' game, in which Zurfluh's team lost by an 8-0 score to the K'mer Girls.

WHITE SOX PITCHER'S SINGLE IN ELEVENTH BEATS BROWNS, 5 TO 4

Continued From Page One.

walked but this happened with two out and Hayes couldn't shove them plate-ward.

Hildebrand stepped to the plate with one out in the seventh and for the second time played a part in scoring a run. He singled to right and Cain helped him to second by perpetrating a wild pitch. Knickerbocker singled to right and Hildebrand was willing to stop at third but scored after taking a look into right and observing that Walker had fumbled momentarily. Knickerbocker stole second as Davis waved at a third strike and West flied to Kreevich.

Hildebrand worked himself into a wild state in the home seventh and the Sox accepted this as a good reason to pick up the one run needed for a 4-to-4 tie. Sewell walked with one out. Rosenthal batted for Cain and also walked. Knickerbocker picked up Radcliff's grounder and tossed to Carey to force Rosenthal at second. Then Kreevich peeled off a single to left, Sewell scoring. The inning ended with Bonura's smash to Knickerbocker.

HUFSCHMIDTS PLAY MARYLAND HEIGHTS

The Hufschmidts of East St. Louis play Maryland Heights this afternoon at the latter's field in the feature of the three games scheduled in the Illinois-Missouri Trolley Baseball League. The Hufschmidts, after a double triumph last week, are challenging the Heights nine for second place.

The other games today are: Edgemont A. C., league leader vs. J. S. & S. team of Vandalia at State Street Park, East St. Louis; and Alpen Braus of Madison at St. Charles against the Browns.

MUNICIPAL SOFTBALL LEAGUES' SCHEDULES

THIS MORNING.

AMERICAN LEGION LEAGUE: Forest Park No. 1—Postal Service vs. Marine Corps, 10:30; Walnut Park vs. St. Louis Post No. 4, 9:15. Forest Park No. 2—Lincoln vs. Central Memorial, 9:15; 138th Infantry vs. Aubuchon-Dennison,. 10:30. Forest Park No. 3—South Side Memorial vs. Skinker, 9:15; Navy vs. bye.

B'NAI BRITH LEAGUE—Forest Park No. 7—Ebn-Ezra vs. Sigma Iota. Forest Park No. 8—Sigma Alpha Mu vs. Missouri Lodge, 9:30.

Y. M. H. A. LEAGUE NO 1: Sherman Park No. 1—Reyes vs. Comets, 9:30; Diablos vs. Vincos, 10:30.

Y. M. H. A. LEAGUE NO. 2: Sherman Park No. 2—X's vs. Medics, 9:30; Rough Riders vs. Condors, 10:30.

Y. M. H. A. INTERMEDIATE LEAGUE: Sherman Park No. 3—Vinco Jrs. vs. Achims, 9:30; Cavaliers vs. Maxima Rex, 10:30.

INTER-TEMPLE LEAGUE: Forest Park No. 5—Starting at 9:30.

DOWNTOWN LEAGUE: Murphy Park—Lady of Good Counsel vs. Fifth Ward Democrats 9:30; Globe vs. Fourth Ward Democrats, 10:45.

INDUSTRIAL LEAGUE: Fairground No. 2—Monsanto vs. Weil, 9:30; Glasco vs. Central, 10:45; Mallinckrodt vs. bye.

JARD LEAGUE: Forest Park No. 4—Jefferson College vs. Benicelts, 9:30; Amigos vs. Pyaeks, 10:45.

NORTH SIDE LEAGUE: Murphy Park No. 2—Leo Club vs. Avenue, 9:30; 18th Ward Democrats vs. St. Marks, 10:30.

SOUTH SIDE LEAGUE. St. Louis Softball Park—P. O. Letter Carriers vs. Missouri A. C., 9; P. O. Letter Carriers vs. P. O. Clerks, 10; Eighth Ward Democrats vs. Missouri B. W., 11.

TOMORROW EVENING.

CARONDELET SUNDAY SCHOOL LEAGUE: Carondelet No. 1—Haven St. Methodist vs. Dover Pl. Christian, 6.

TUESDAY EVENING.

CARONDELET SUNDAY SCHOOL LEAGUE: Carondelet No. 1—Redeemer Evangelical vs. Jewel Baptist, 6.

ST. LOUIS STOCK BROKERS' LEAGUE: Forest Park No. 1—Paul Brown vs. A. G. Edwards; Forest Park No. 2—Reinholdt Gardner vs. Newhardt Cook, 4:45; Waldheim Platt vs. bye.

THURSDAY EVENING.

CARONDELET SUNDAY SCHOOL LEAGUE: Carondelet No. 1—Carondelet Baptist vs. Lion Methodist, 6.

MARQUETTE LEAGUE: Marquette No. 1—Aquinas Club vs. Bit O'Honey; Marquette No. 2—Jones vs. Sokol, 6.

GIRLS' SOFTBALL LEAGUE: Forest Park No. 2—Cupples vs. Sherman; Forest Park No. 3—Rice-Stix vs. Y. W. H. A., 6.

FAIRGROUND LEAGUE: Fairground No. 1—Northside A. C. vs. Westinghouse; Fairground No. 2—Sligo vs. Barbir, 6.

FRIDAY EVENING.

ST. LOUIS STOCK BROKERS' LEAGUE: Forest Park No. 1—Newhardt Cook vs. A. G. Edwards; Forest Park No. 2—Waldheim Platt vs. Paul Brown, 4:45; Reinholdt Gardner vs. bye.

TIN CAN MANUFACTURERS' LEAGUE: Forest Park No. 5—American vs. Continental No. 14; Forest Park No. 6—Owens-Ill. vs. Continental No. 48, 5:30.

BLATTNER WINS IN JUNIOR CUP TENNIS TRIALS

By Davison Obear.

The Junior Davis Cup tennis players will complete their week's training period with six final trial matches on the Triple A Club courts in Forest Park this afternoon. Four singles and two doubles matches will be on the program starting at 2 o'clock.

In the first two singles matches Sterling Lord Jr., Burlington, Ia., meets Henry Teiber, St. Louis District junior champion, and Joseph Carney, Des Moines, plays Jimmie Johnson, University City. The other two matches at 3 o'clock will bring Walter Pearson Jr., Muskogee, Ok., against Eugene Lindemann, St. Louis, and Robert Blattner, St. Louis against Allan Carvell, Webster Groves player.

Following the four singles matches the doubles contests will be played. Blattner and Pearson will oppose Johnson and Teiber in one, while Lord and Carney meet Lindemann and Carvell in the other. All matches this afternoon will consist of the best two out of three sets.

Blattner, who fractured his left wrist three weeks ago, won his singles and doubles matches yesterday. He was playing without splints on his arm for the first time since he received the injury.

Blattner defeated Teiber, 6—3, 6—3, then paired with Pearson to defeat Lord and Carney in the doubles.

Carvell won from Lord in the feature of yesterday's matches. The Burlington (Ia.) youth, however, gave his opponent a great battle before losing. The final score was 6—8, 6—4, 8—6. In the third set Carvell led, 5 to 4, in games and had 40-love in the tenth game when Lord won five straight points to take the game and bring the set to deuce.

Johnson and Teiber, district junior doubles champions, just did win from Lindemann and Carvell in their doubles match. This contest also went the limit of three sets, Johnson and Teiber winning, 1—6, 6—1, 6—4.

YESTERDAY'S RESULTS.

Singles.

Walter Pearson, Muskogee, Ok., defeated Jimmie Johnson, University City, Mo., 6—2, 6—2. Robert Blattner, St. Louis, defeated Henry Teiber, St. Louis, 6—3, 6—3. Eugene Lindemann, St. Louis, defeated Joseph Carney, Des Moines, 6—3, 7—5. Allan Carvell, Webster Groves, Mo., defeated Sterling Lord Jr., Burlington, Ia., 6—8, 6—4, 8—6.

Doubles.

Blattner and Pearson defeated Lord and Carney, 6—1, 6—2. Johnson and Teiber defeated Lindemann and Carvell, 1—6, 6—1, 6—4.

Red Devil to Be Here.

Warren Bockwinkel, St. Louis, and a new comer who calls himself the Red Devil will meet in the feature finish bout of Thursday night's wrestling show at the Coliseum. The Red Devil who refuses to divulge his name says he comes from the state of Washington and has done most wrestling on the West Coast.

Minor League Results

PACIFIC COAST LEAGUE.
San Francisco 9, Toledo 4.
Los Angeles 7, Missions 9, San Diego 7.

INTERNATIONAL LEAGUE.
Montreal 5, Rochester 2.
Syracuse 3, Jersey City 4.
Baltimore 13, Newark 5.
Toronto 1-3, Buffalo 0-2.

AMERICAN ASSOCIATION.
Indianapolis 4, Toledo 3.
Milwaukee 6, St. Paul 0.
Minneapolis 3, Milwaukee 3 (called in sixth; rain).
Kansas City 3, St. Paul 2.

TEXAS LEAGUE.
Oklahoma City 2, Fort Worth 1.
San Antonio at Beaumont, postponed; rain.
Houston at Galveston, postponed; wet grounds.
Tulsa at Dallas postponed; rain.

SOUTHERN ASSOCIATION.
Memphis 2, Atlanta 1.
Knoxville at New Orleans, open date.
Birmingham 6, Nashville 5.

N. Y.-PENN LEAGUE.
Scranton 5-7, Albany 0-6.
Hazleton 12, Williamsport 1.
Binghamton 5, Wilkes-Barre 3.
Trenton 4, Elmira 1.

THREE EYE LEAGUE.
Decatur 2, Moline 1.
Clinton 3, Peoria 2.

REDS KNOCK OUT WARNEKE AND WIN FROM CARDS, 11-3

Continued From Page One.

Ryba's single to right and moved the rest of the way to the plate on infield outs by Gutteridge and Brown.

With an early lead that was commanding, it was an easy day for big Paul Derringer, who always seemed to have plenty in reserve whenever the Cardinals became what might be nicknamed threatening.

It was a hot stuffy afternoon and there were several verbal clashes between Johnny Mize, who hit the ball hard all afternoon without dropping one in safe territory, and the Red dugout. In the ninth inning, after taking a throw from Durocher, Mize turned and fired the ball into the Red dugout. Owen was over there backing up the throw and of course it might have been purely accidental, but the way Mize stood out there after making the throw indicated that he was willing to let it stand as a challenge.

It is enough to ruffle anybody's temper. Lon Warneke pounded for 13 hits and 10 runs in four and two-thirds innings and the great Dizzy Dean suffering from big-toe trouble. Woe is the Gas House Gang.

BELLEVILLE MAN HAS HIGH SCORE IN DENVER TRAP SHOOT EVENT

By the Associated Press.

DENVER, July 10.—Bobby Van Schaack, 15, Denver, won the handicap event today in the annual Colorado State trapshoot.

The youngster smashed 95 birds out of 100 tries to dethrone another Denverite, Hugh Smith, who was second.

R. P. Christman, Belleville, Ill., also cracked 95 out of 100 birds, but was ineligible for the championship, open only to Colorado residents.

PRO GOLFERS RESUME $1000 MATCH TODAY

The second 18 holes of a $1000 golf match will be played this afternoon at Sunset Hills Country Club at 2 o'clock. Johnny Manion, who is Sunset's professional, and his partner, Walter Kossman, will be 2 down when they start today against Coleman Morse and Benny Richter, who took the lead at St. Clair last Sunday with a 67 best-ball over the par 72 course. The final leg of the 54-hole match will be played over Norwood's Hills next Sunday.

Qualifying rounds at 36 holes for candidates for the team to represent St. Louis in the coming National Public Links Tournament, will be held over the 18-hole Forest Park course, Wednesday. Four men will comprise the team to be sent to San Francisco where the championship tournament will be held Aug. 9-16.

Eddie Held was the first winner of this national title in 1922.

Jack Burns, secretary of the local P. G. A., announced 10 of St. Louis' professional golfers intend to compete in the $10,000 Chicago Open at the Medinah Club, July 23-25. They will play against such well-known competitors as Sam Snead, Ralph Guldahl, and Harry Cooper, who are listed in Chicago as the favorites. Ray Schirmer, St. Louis professional, has already left for Chicago to tune up for the big money event.

It is more than likely Freddy Haas and Paul Leslie—a Jefferson City (Mo.) boy—will be on next year's Walker Cup team. Only three tournaments count in the U. S. G. A.'s selection of a Walker Cup team. The tournaments are the National Amateur, the Western Amateur, and the National Intercollegiate. Leslie has been finalist in the Intercollegiate for the last two years and last year won the Western. Haas won this year's Intercollegiate last week. With these records, one or both of the boys will make the trip to England next year—if they both do well in the National Amateur at Portland next month.

Paul Jamison, young Glen Echo golfer, left last week with the Yale golf team for a series of intercollegiate matches abroad. Yale's squad consisted of 10 golfers and a coach. Jamison will captain the team next year.

With Leslie and Jamison president and secretary, respectively, of the National Intercollegiate Golf Association, it is not improbable that some St. Louis clubs will be approached for the college tourney next year.

Entries for the sectional qualifying round of the National Amateur close on July 14. If there is no more interest or entries from St. Louis this year than there was last, it is likely that St. Louis will no longer be a sectional qualifying center and those who wish to play from St. Louis will have to go either to Kansas City or Chicago to qualify.

The Normandie Golf Club last week issued a challenge to the Crystal Lake Club for a team match. The Crystal Lake players recently added the district junior team championship to their district and State 4-man team titles. The match will be a 36-hole home-and-home event with the first round being played at Normandie this morning.

WRAY'S COLUMN

Continued From Page One.

month or six weeks later in Chicago, and thereby give Max a 30 per cent cut of what should be the greatest gate of the season. It will be even more than a million dollar gate, should Louis win.

* * *

So say the guessers. The million dollar gate has been just around the corner in several fights—but it hasn't been realized since Jack Dempsey quit the arena.

And, while we are guessing, ours is that they'll never again have a million dollar gate, as long as they sell broadcasting rights and seats at binocular distances from the ringside.

* * *

Another Million Dollar Matter.

IF you didn't know it before, you know it now—War Admiral is the horse of the year, and perhaps of the last decade.

That fact was accentuated recently when the veteran breeder of racers E. R. Bradley sought to buy the son of Man o' War from Samuel Riddle, owner and breeder of the year's Derby, Preakness and Belmont winner.

When Bradley goes after a horse, he wants him and for a very good reason. Some of the



THAT MILLION DOLLAR "GAIT"

Bradley sires are getting along in years and this War Admiral would be just the thing to keep the Idle Hour Farm up to the four-derby-winner standard which it already has established.

Bradley offered a huge sum for War Admiral—but it wasn't enough. Owner Riddle, in refusing the offer, declared he 'would not take a million dollars for his colt."

"This is the best son of Man o' War that I have bred," was his comment. "He will enable us to continue the Man o' War line after that great sire is dead."

* * *

Now, don't laugh when Mr. Riddle suggests one million dollars as War Admiral's value. Aside from the possibility of his picking up another $100,000 or more in turf winnings, there is the breeding value to be considered.

Man o' War has given to Glen Riddle Farm almost one million dollars worth of produce in Crusader, American Flag, Scapa Flow and many, many other great performers, not counting War Admiral. In addition, the stud fees charged have brought in hundreds of thousands of dollars during the 17 years that have elapsed since the son of Fair Play retired from races.

Man o' War is only 20 years old and if he lasts as long as Broomstick he will be useful until he is in the thirties. It is likely that Man o' War's value to the Glen Riddle Farm will approximate $2,000,000 rather than $1,000,000, and there is no reason why War Admiral should not duplicate his sire's economic record.

* * *

Professors Diz and Carl.

THE faculty of Jimmy Wilson's baseball school begins to take on the appearance of an all-star team. The roster today includes the famous pitching rivals Dizzy Dean and Carl Hubbell, Bucky Walters, Pepper Martin, Johnny Moore and Hans Lobert, with other distinguished lights of baseball yearning to join. Then there will be Doctor Weaver of the Cardinals and Professor Miller of the Phillies to teach the young idea how to develop and maintain the old soupbone at 100 per cent efficiency.

We were about to suggest the addition of Al Schacht to the faculty board as Professor of Baseball Clowning; but on second thought it is apparent that Al is not needed. Professor Dizzy, in fact, can triple in pitching, clowning and contract bargaining.

* * *

Baseball schools have become numerous in recent years, some have prospered—others have not. It has been charged that they are "rackets" and do little good for the players.

On the other hand we have at least one instance in which they produced a player who jumped direct from the school to the major leagues—and remained there.

He is Benny Huffman of the Browns, who was picked up by Professor Hornsby, of the Doan School, at Hot Springs, and drafted for the Browns. He is still with the team and is doing fine.

* * *

It's a Trifle Late.

THE State Athletic Commissioners have decided, after several years, that wrestling matches ought to be decided in the ring and not in the aisles or in spectators' laps. They have issued an order that wrestlers henceforth must confine their antics to the ring or suffer disbarment.

* * *

Throwing opponents out of the ring was one of the first of the modern stunts designed to lift the sport out of the doldrums of honest-to-goodness wrestling into the thrills of vaudeville.

Ed Lewis was the virtual originator of the stunt and it is more than 12 years since he introduced it into the championship field. That happened in 1925 when the late Wayne Munn tossed Lewis outside the ring, at Kansas City, and won the title. He became champion of something he knew little about, as was shown when Stan Zbyszko got hold of him in Philadelphia and stripped him of the title in a few minutes.

Lewis started throwing opponents and being himself thrown from the ring years ago. In seven matches this writer tabbed 22 times he was thrown out of the ring.

Now it all comes out officially: The ruling of the commission is a virtual admission that wrestling matches CAN be conducted with propriety and the principals remain within legal territory—that is to say, on the mat.

Some day they will bar the slapstick stuff that now passes for wrestling and restore the game to the real wrestlers. But "some day" seems distant.

DeMar, Barred by A. A. U., Denies He Demanded More Than Expense Money for Meet

KEENE, N. H., July 10.—Clarence DeMar, grand old man of marathoning who trains on nothing stronger than soda-pop, tonight was an exile from the American Amateur Athletic Union.

De Mar, according to the powers that be in official amateurdom, suggested to other American athletes that they should get more than expenses and transportation out of Texas for running in the Pan-American marathon at Dallas, July 18. And summarily, on advice from Dan Farris, New York A. A. U. secretary, DeMar's name was withdrawn as an entrant in the race.

Today it was not the heat-wave that made DeMar's blood boil. It was the aspersion he claimed was cast upon him by that charge, and he denied it vigorously.

Usually mild-mannered, the 50-year-old runner whose hobbies are teaching a Bible class and giving pointers to young running aspirants, steamed up over the charges and declared:

"I like to run—but I don't like to get the runaround."

The man who has seven times in a quarter century won the classic Boston Athletic Association marathon, blasted the A. A. U. for its "Picayune policies" which have "seeped into the handling of athletes who apparently are expected to pay their own expenses for the honor of competing."

Telling of his arrangements for the trip to Dallas which he made with a man from Yonkers, N. Y., he had never heard of before, DeMar charged the man quibbled over his demand for Pullman transportation, and when he finally conceded, said the extra fare would have to come "out of the eats."

Furthermore, Clarence declared, the trip was planned with expenses paid from New York. "Here I am up in Keene," said DeMar.

"Was I supposed to pay my own way to New York before the A. A. U. would take on my expenses?"

And then Clarence made a suggestion of his own.

"He was supposed to be manager of the marathon team that was made up of Pat Dengis, Mel Porter and myself. To my mind a good solution to the problem would be to dispense with the manager, who will probably travel in style if previous events are any indication of how this trip will be handled. I guess Pat Dengis, Mel Porter and myself could very well handle ourselves without a manager who wants a free ride at our expense."

League Shoot Today.

The Illinois and Missouri League shoot will be held this afternoon starting at 1 o'clock at the American Legion Gun Club, Staunton, Ill.

THREE S...

HUBBELL AND FRENCH GIVE OPPONENTS THREE SAFETIES

Bucky Walters, in Beating Bees, 4 to 0, Allows Only Four Hits—Cubs Retain First Place Margin.

Three shutout games were pitched in the National League yesterday which probably is an indication that hurlers' soupbones are ripening under the hot July sun. The victors were Carl Hubbell of the Giants, who trimmed the Dodgers, 4 to 0, Bucky Walters of the Phillies, who beat the Bees by the same score and Larry French of the Cubs, who humbled the Pirates, 2 to 0.

King Carl Registers 12th Victory of Year.

By the Associated Press.

BROOKLYN, July 10.—King Carl Hubbell took sweet revenge on the Dodgers today, blanking them with three hits as he pitched the New York Giants to a 4 to 0 victory to even the current series.

Facing Brooklyn for the first time since the Dodgers broke his all-time high winning streak of 24 straight on May 31, Old Squarepants" fanned only one but did not walk a batter. He pitched six innings of hitless ball, allowing only a single by Johnny Cooney in the first, a double by Cookie Lavagetto with two away in the second, and a single by Tony Malinosky in the eighth.

It was Hubbell's fourth straight victory in his comeback campaign, and his 12th of the year.

The Giants staked him to a two-run lead up to the sixth inning, and then Wally Berger made it certain with a homer with a mate aboard in the eighth.

NEW YORK.	AB.	R.	H.		BROOKLYN.	AB.	R.	H.
Chiozza 3b	5	0	0		Brack lf	4	0	0
Bartell ss	3	1	0		Cooney cf	4	0	1
Moore lf	4	1	2		Hassett 1b	4	0	0
Berger cf	4	1	1		Manush rf	3	0	0
Davis cf	0	0	0		Phelps c	3	0	0
Ott rf	3	0	1		Lavagetto 2b	3	0	1
McCarthy 1b	4	1	1		Malinosky ss	3	0	1
Whitehead 2b	4	0	1		Stripp 3b	3	0	0
Mancuso c	4	0	1		Fitzsimmons p	2	0	0
Hubbell p	3	0	1		Butcher p	1	0	0
Totals	34	4	8		Totals	30	0	3

Score by innings:

	1	2	3	4	5	6	7	8	9	
New York	0	0	0	1	0	1	0	2	0	4
Brooklyn	0	0	0	0	0	0	0	0	0	0

Errors—Malinosky 2, Whitehead. Runs batted in—McCarthy, Berger 2. Two-base hits—Lavagetto, Mancuso, Moore. Home run, — Berger. Sacrifice — Hubbell. Left on bases—New York 6, Brooklyn 3. Base on balls—Off Fitzsimmons, 2. Struck out—By Fitzsimmons, 2; by Hubbell, 1. Hits—Off Fitzsimmons, 6 in 7 innings; off Butcher, 2 in 2. Wild pitch—Fitzsimmons. Losing pitcher—Fitzsimmons. Umpires — Pinelli, Goetz and Reardon. Time of game—2h. 1m. Attendance—7436.

Cavaretta Scores Both Chicago Runs.

PITTSBURGH, July 10.—Larry French muffled the Pirate bats in a three-hit pitching performance today to give Chicago a 2 to 0 victory which squared the Pittsburgh series.

The Cubs' southpaw star retired in order the first 18 batters to face him in contrast to the Pirates' display of 19 hits yesterday.

Phil Cavaretta scored both of the Chicago runs.

In the third inning he led off with a triple into left center. Cy Blanton, on the mound for Pittsburgh, got rid of the next two batters, but Stanley Hack smacked a sharp single to left.

Three singles in the seventh again brought Cavaretta loping home.

Blanton yielded six hits and gave up five passes to first in the eight frames he worked.

The Buccaneers threatened only in the eighth when singles by Arky Vaughan and Al Todd and a walk for Pep Young filled the sacks. Fred Schulte, pinch hitting for Blanton, tapped an easy roller which retired the side.

The victory was French's first over a first division club this season. He has won five and lost the same number. The Cubs retained their first place margin of two games over the New York Giants, who also won.

| CHICAGO. | AB. | R. | H. | | PITTS

E FINAL

RAY'S UMN

team. The roster today includes the famous pitching rivals Dizzy Dean and Carl Hubbell, Bucky Walters, Pepper Martin, Johnny Moore and Hans Lobert, with other distinguished lights of baseball yearning to join. Then there will be Doctor Weaver of the Cardinals and Professor Miller of the Phillies to teach the young idea how to develop and maintain the old soupbone at 100 per cent efficiency.

We were about to suggest the addition of Al Schacht to the faculty board as Professor of Baseball Clowning; but on second thought it is apparent that Al is not needed. Professor Dizzy, in fact, can triple in pitching, clowning and contract bargaining.

* * *

Baseball schools have become numerous in recent years, some have prospered—others have not. It has been charged that they are "rackets" and do little good for the players.

On the other hand we have at least one instance in which they produced a player who jumped direct from the school to the major leagues—and remained there.

He is Benny Huffman of the Browns, who was picked up by Professor Hornsby, of the Doan



DOLLAR "GAIT"

School, at Hot Springs, and drafted for the Browns. He is still with the team and is doing fine.

* * *

It's a Trifle Late.

THE State Athletic Commissioners have decided, after several years, that wrestling matches ought to be decided in the ring and not in the aisles or in spectators' laps. They have issued an order that wrestlers henceforth must confine their antics to the ring or suffer disbarment.

* * *

Throwing opponents out of the ring was one of the first of the modern stunts designed to lift the sport out of the doldrums of honest-to-goodness wrestling into the thrills of vaudeville.

Ed Lewis was the virtual originator of the stunt and it is more than 12 years since he introduced it into the championship field. That happened in 1925 when the late Wayne Munn tossed Lewis outside the ring, at Kansas City, and won the title. He became champion of something he knew little about, as was shown when Stan Zbyszko got hold of him in Philadelphia and stripped him of the title in a few minutes.

Lewis started throwing opponents and being himself thrown from the ring years ago. In seven matches this writer tabbed 22 times he was thrown out of the ring.

Now it all comes out officially: The ruling of the commission is a virtual admission that wrestling matches CAN be conducted with propriety and the principals remain within legal territory—that is to say, on the mat.

Some day they will bar the slapstick stuff that now passes for wrestling and restore the game to the real wrestlers. But "some day" seems distant.

A. A. U., manded More se Money for Meet

rence DeMar, grand old man of g stronger than soda-pop, tonight mateur Athletic Union.

he had never heard of before, DeMar charged the man quibbled over his demand for Pullman transportation, and when he finally conceded, said the extra fare would have to come "out of the eats."

Furthermore, Clarence declared, the trip was planned with expenses paid from New York. "Here I am up in Keene," said DeMar.

"Was I supposed to pay my own way to New York before the A. A. U. would take on my expenses?"

And then Clarence m de a suggestion of his own.

"He was suppos d to be manager of the marathon team that was made up of Pat Dengis, Mel Porter and myself. To my mind a good solution to the problem would be to dispense with the manager, who will probably travel in style if previo events are any indication of how this trip will be handled. I guess Pat Dengis, Mel Porter and myself could very well handle ourselves without a manager who wants a free ride at our expense."

League Shoot Today.

The Illinois and Missouri League shoot will be held this afternoon starting at 1 o'clock at the American Legion Gun Club, Staunton, Ill.

THREE SHUTOUTS PITCHED IN NATIONAL LEAGUE GAMES

HUBBELL AND FRENCH GIVE OPPONENTS THREE SAFETIES

Bucky Walters, in Beating Bees, 4 to 0, Allows Only Four Hits—Cubs Retain First Place Margin.

Three shutout games were pitched in the National League yesterday which probably is an indication that hurlers' soupbones are ripening under the hot July sun. The victors were Carl Hubbell of the Giants, who trimmed the Dodgers, 4 to 0, Bucky Walters of the Phillies, who beat the Bees by the same score and Larry French of the Cubs, who humbled the Pirates, 2 to 0.

King Carl Registers 12th Victory of Year.

By the Associated Press.

BROOKLYN, July 10.—King Carl Hubbell took sweet revenge on the Dodgers today, blanking them with three hits as he pitched the New York Giants to a 4 to 0 victory to even the current series.

Facing Brooklyn for the first time since the Dodgers broke his all-time high winning streak of 24 straight on May 31, Old Squarepants" fanned only one but did not walk a batter. He pitched six innings of hitless ball, allowing only a single by Johnny Cooney in the first, a double by Cookie Lavagetto with two away in the second, and a single by Tony Malinosky in the eighth.

It was Hubbell's fourth straight victory in his comeback campaign, and his 12th of the year.

The Giants staked him to a two-run lead up to the sixth inning, and then Wally Berger made it certain with a homer with a mate aboard in the eighth.

NEW YORK.	AB.	R.	H.	BROOKLYN.	AB.	R.	H.
Chiozza 3b	5	0	0	Brack lf	4	0	0
Bartell ss	3	1	0	Cooney cf	4	0	1
Moore lf	4	1	2	Hassett 1b	4	0	0
Berger cf	4	1	1	Manush rf	3	0	0
Davis cf	0	0	0	Phelps c	3	0	0
Ott rf	3	0	1	Lavagetto 2b	3	0	1
McCarthy 1b	4	1	1	Malinosky ss	3	0	1
Whitehead 2b	4	0	1	Stripp 3b	3	0	0
Mancuso c	4	0	1	Fitzsimmons p	2	0	0
Hubbell p	3	0	1	Butcher p	1	0	0
Totals	36	4	8	Totals	30	0	3

Score by innings:

	1	2	3	4	5	6	7	8	9	
New York	—	—	0	0	0	1	0	1	0	2 0— 4
Brooklyn	—	—	0	0	0	0	0	0	0	0 0— 0

Errors—Malinosky 2, Whitehead. Runs batted in—McCarthy, Berger 2. Two-base hits—Lavagetto, Mancuso, Moore. Home run — Berger. Sacrifice — Hubbell. Left on bases—New York 6, Brooklyn 3. Base on balls—Off Fitzsimmons, 2; off Butcher, 1; off Hubbell, 1. Hits—Off Fitzsimmons, 6 in 7 innings; off Butcher, 2 in 2. Wild pitch—Fitzsimmons. Losing pitcher—Fitzsimmons. Umpires — Pinelli, Goetz and Reardon. Time of game—2h. 1m. Attendance—7436.

Cavaretta Scores Both Chicago Runs.

PITTSBURGH, July 10.—Larry French muffled the Pirate bats in a three-hit pitching performance today to give Chicago a 2 to 0 victory which squared the Pittsburgh series.

The Cubs' southpaw star retired in order the first 18 batters to face him in contrast to the Pirates' display of 19 hits yesterday.

Phil Cavaretta scored both of the Chicago runs.

In the third inning he led off with a triple into left center. Cy Blanton, on the mound for Pittsburgh, got rid of the next two batters, but Stanley Hack smacked a sharp single to left.

Three singles in the seventh again brought Cavaretta loping home.

Blanton yielded six hits and gave up five passes to first in the eight frames he worked.

The Buccaneers threatened only in the eighth when singles by Arky Vaughan and Al Todd and a walk for Pep Young filled the sacks. Fred Schulte, pinch hitting for Blanton, tapped an easy roller which retired the side.

The victory was French's first over a first division club this season. He has won five and lost the same number. The Cubs retained their first place margin of two games over the New York Giants, who also won.

CHICAGO.	AB.	R.	H.	PITTSBURGH.	AB.	R.	H.
Galan lf	5	0	1	Handley 2b	3	0	0
Hack 3b	2	0	2	L. Waner cf	4	0	1
Collins 1b	1	0	0	P. Waner rf	4	0	0
Demaree rf	4	0	0	Vaughan ss	4	0	1
Herman 2b	4	0	0	Suhr 1b	3	0	0
Hartnett c	3	0	1	Todd c	3	0	1
Jurges ss	4	0	0	Dickshot lf	3	0	0
Cavaretta cf	4	2	1	Young 3b	2	0	0
French p	4	0	1	Blanton p	2	0	0
	—	—	—	*Schulte	1	0	0
Totals	31	2	6	Brown p	0	0	0
				Totals	29	0	3

*Batted for Blanton in eighth.

Innings— 1 2 3 4 5 6 7 8 9

Chicago	—	—	0	0	1	0	0	0	1	0— 2
Pittsburgh	—	—	0	0	0	0	0	0	0	0— 0

Runs batted in—Hack, Galan. Three-base hit—Cavaretta. Stolen base—Hack. Sacrifice—Collins. Double plays—Young, Handley and Suhr; Herman, Jurges and Collins. Left on bases—Chicago 8, Pittsburgh 4. Bases on balls—Off Blanton 5, off French 2. Strikeouts—Blanton 3, French 5, Brown 2. Hits—Off Blanton, 6 in 8 innings; off Brown, 0 in 1 inning. Losing pitcher—Blanton. Umpires—Magerkurth, Parker and Moran. Time of game—1h. 40m. Attendance—8043.

CENTRAL SOFTBALL TEAM BLANKS LACLEDE

Central Shoe team blanked the Laclede Office team, 2-0 in the Tuesday Division of the Y. M. C. A. Industrial Softball League for its eight victory in nine games.

Other scores:

INTERNATIONAL SHOE DIVISION — Peters 10, Friedman-Shelby 2; Cherokee 9, R. J. & R. 0 (forfeit.)

TUESDAY DIVISION—W. L. M. Clark 3, Broderick & Bascomb 2.

WEDNESDAY DIVISION—Purina Mills 15, Huttig E. M. B. A. 14; McQuay-Norris 10, Busch-Sulzer 1.

EDISON BROS. DIVISION—Chandlers 4, Burts 3, Leeds 7, Bakers 3.

One Cat That Didn't Come Back



Fishermen and their Meramec river prize. Left to right: Joseph Kaatman, 221 S. Bemiston, Clayton; Harold Kaatman, and William Poecker, Ladue road, St. Louis County.

A 49½-pound yellow flathead catfish, a fish of unusual but not unprecedented size, was caught on a set line in the Meramec River yesterday at Kieffer's Beach, Kirkwood.

William Poecker, cemetery sexton of Ladue, G. A. Mauller, a tinner, 3507 North Twenty-fifth street, and Harold Kaatman, 221 South Bemiston avenue, Clayton, who placed the trot line in the stream, took the fish from the water after a 20-minute struggle.

Kaatman's family will help Poecker's family eat the fish for dinner today. Mauller apparently lost his interest in the goujon (the fish's proper name), and he won't be over for dinner.

CITY AND STATE BICYCLE TITLE RACES WILL BE HELD JULY 18

The first races to select Missouri's representatives for the Amateur Bicycle League of America national championships will be held a week from today, July 18, on the course in Forest Park west of Jefferson Memorial where the national championships were held last August.

The races of five and 25 miles will be for the city championship with the outstading riders in those events being selected to compete in the State championships. About 50 seniors are expected to compete.

There will also be four events for juniors, one, two, five and 10 mile races, and two events for girls, one and five miles. This is the first year girls have been registered by the A. B. L. of A. It will be the first time they have competed for a national title.

Following the city title races, the successful riders will take part in the State event Aug. 1 over the same course.

The winners of State titles will compete in the national races at Humboldt Park, Buffalo, N. Y. The national events are: Seniors—two five-mile races, one 10-mile, and one 25-mile point race; juniors—one, two, five and 10-mile races; girls—one and five miles.

Those interested in entering the city event should contact Charles Forrest, 921 Locust street.

Leo Norris Paces Phillies' Attack.

By the Associated Press.

BOSTON, July 10.—Bucky Walters of the Phillies shut out the Boston Bees 4 to 0 today on four hits for his ninth victory of the season.

Walters hurled hitless ball for five innings in which only one Boston player, Debs Garms, reached first base. First batter, he received a walk.

While Walters was pitching his second shutout of the season in Boston, his teammates landed on Guy Bush for 11 hits and all their runs.

The Phillies punched home their first run in the fourth inning when Pinky Whitney singled to center after Morris Arnovich had doubled.

Four singles and Warstler's error gave the visitors three runs in the seventh. Walters provided the spark in this rally by driving in th first run.

Leo Norris led the Phillies' attack to even the current series by banging out three singles. Arnovich and Whitney each connected safely twice.

PHILADELPHIA.	AB.	R.	H.	BOSTON.	AB.	R.	H.
Norris 2b	5	0	3	Garms lf	3	0	0
Martin cf	4	0	0	Warstler ss	4	0	0
Klein rf	1	0	0	DiMaggio cf	4	0	1
J. Moore rf	3	0	1	Cuccinello 2b	3	0	0
Arnovich lf	4	1	2	E. Moore rf	4	0	1
Camilli 1b	4	0	0	Mayo 3b	3	0	0
Whitney 3b	4	1	2	Fletcher 1b	3	0	1
Atwood c	3	1	1	Lopez c	3	0	1
Scharein ss	3	1	1	Bush p	1	0	0
Walters p	4	0	1	Lanning p	0	0	0
				zJohnson	1	0	0
Totals	35	4	12	Hutchinson p	0	0	0
				Totals	29	0	4

zBatted for Lanning in eighth.

Philadelphia	—	0	0	0	1	0	0	3	0	0— 4
Boston	—	—	0	0	0	0	0	0	0	0— 0

Error—Warstler. Runs batted in—Norris 2, Whitney, Walters. Two-base hit—Arnovitch. Sacrifices—Scharein, Bush. Double plays—E. Moore to Fletcher, Warstler to Cuccinello to Fletcher. Left on bases—Philadelphia 6, Boston 5. Bases on balls—Walters 2, Hutchinson 1. Strikeouts—Walters 1, Bush 2, Lanning 1. Hits off—Bush, 11 in 6 1-3 innings; Lanning, 0 in 1 2-3; Hutchinson, 1 in 1. Wild pitch—Walters. Losing pitcher—Bush. Umpires—Klem, Sears, Ballanfant. Time—1h. 45m.

St. Louis Boys In the Minors

With Cedar Rapids so far ahead in the Western League race, league officials decided to inaugurate a split season with a new schedule beginning July 8. St. Louis boys had much to do with the success of the Iowa team with Justin "Jinx" Keenoy, playing a fine game at shortstop and hitting around the .300 mark all season. Howard Taylor and Al Krupski, pitchers, also came through in great style. Krupski is the league's strikeout king.

Johnny Kreevich, an outfielder, with Vicksburg of the Cotton States League, who was batting .300, has returned to his home for the balance of the season to recuperate from a leg injury. He is a brother of Mike, White Sox outfielder.

Tommy Canavan, a first sacker, made his debut with Lafayette of the Evangeline League after a 25-hour train ride. Canavan, a left-hander, is an East St. Louis boy.

Bob Scheffing, catcher for Houston of the Texas League, has been out of the game with an attack of tonsilitis.

When Houston beat San Antonio, 14 to 1, in a Texas League game, July 1, Johnny Keane, Buffs' third baseman, led the attack with two singles, a double and a triple.

Jim Powell, former Beaumont High School athlete, who has been catching for Hazelton of the New York-Pennsylvania League, has been returned to Memphis of the Southern Association.

Howard Taylor, pitcher for Cedar Rapids of the Western League, was fined $50 and suspended indefinitely after an altercation with Umpire Kelly on a close play at the plate in a game with Davenport, July 1. According to dispatches, Taylor came from the bench in the ninth inning to protest and in the scuffle that followed, the umpire picked himself up from the turf. Krupski took his place on the mound and was credited with a 4-to-3 11-inning victory.

Otto Engleskind, playing second base for Rogers of the Arkansas-Missouri League, is out with injuries.

Johnny Kyler, Bartlesville second baseman, and Rick Niemiller, Bartlesville catcher, were picked on the Western Association all-star team.

John "Red" Juelich, playing third base for Rochester of the International League, is batting .340.

Justin Stein, who alternates at first and second base for Columbus of the American Association, has a batting average of .323.

Nick Cullop, veteran outfielder playing with Sacramento of the Pacific Coast League, is hitting .333.

Gene Handley, brother of Lee of the Pirates, playing the outfield for Durham of the Piedmont League, is batting .307.

EAST ST. LOUIS TEAM AT COLLINSVILLE TODAY IN INTERCITY LEAGUE

Three doubleheaders and two single games are on the Southwestern Illinois Inter-city Baseball League schedule for today.

East St. Louis, co-leader with Venice, plays two games at Collinsville, while Venice goes to Lebanon for another twin bill. Belleville plays a doubleheader at Livingston; Edwardsville meets Glen Carbon, and Maryville plays Granite City in single games.

Ames Upsets Jack Gordon in County Tennis

The St. Louis County men's singles tennis championship opened yesterday afternoon on the Westborough Country Club courts. All first round matches with one exception were decided. Play in the men's doubles will open this afternoon with an entry of 24 teams.

In the first upset of the singles play Ray Ames defeated Jack Gordon, 8—6, 6—2. Gordon was seeded No. 4. Two other seeded players, Wayne Smith No. 3, and Talbot Murphy, No. 7, defaulted.

Edward King, eighth seeded player, had a close call in his match with Marc Carpenter. King won, 7—5, 6—8, 9—7, in a two-hour duel.

Richard Rosebrough, former county champion, moved into the second round through his 6—4, 6—3, victory over Tom Chapman. Robert Hereford also advanced by defeating Charles Dee, 6—1, 6—4.

Yesterday's Results.

MEN'S SINGLES.

First round—Richard Rosebrough defeated Tom Chapman, 6—4, 6—3; John Bates defeated Ray Ewald, 6—4, 6—4; Walter Finger defeated Leo Mathey Jr., 6—2, 6—1; Thomas Cole Jr. defeated Lucius More, 6—4, 9—7. Carl Buck won by default from Wayne Smith; Ellerd Heffern defeated Sears Lehman, 6—2, 6—4; Harry Greensfelder Jr. defeated Bart Beasley, 6—2, 6—2; Russell Hadden won by default from Paul Bakewell Jr.; Edward King defeated Marc Carpenter, 7—5, 6—8, 9—7; Adolph Orthwein won by default from Richard Philpot; Robert Hereford defeated Charles Dee, 6—1, 6—4; Russell Layer won by default from Herbert Sayers; Frank Thompson defeated Richard Simcoke, 6—1, 6—1; Charles Snyder won by default from Eugene Gordon; C. M. Robertson defeated Henry Pollard, 6—3, 6—2; Hugh Hamilton won by default from Talbot Murphy; E. M. Curtis defeated M. Pope Green, 6—0, 6—0; George Finger won by default from Jack Bascom; Gus Serrano won by default from R. H. Gooding; Ray Ames defeated Jack Gordon, 8—6, 6—2; Proctor Wright won by default from Paul Eisen; Allen Yaeger won by default from Ted Hinson; Lawrence Miller defeated Louis Cariffe, 6—4, 6—4.

MUNICIPAL BASEBALL LEAGUES' SCHEDULES

CITY LEAGUE—O'Fallon No. 1—Bears vs. Union Printers; O'Fallon No. 2—Polish Falcons vs. The Mill; O'Fallon No. 4 — Grays vs. Ambassadors, 2:15.

COLORED INDUSTRIAL LEAGUE — Tandy Park—Scullins vs. McDonald Stars, 1:00; Harper-Potter vs. Twentieth Ward Democrats, 3:15.

COMMUNITY LEAGUE—Forest Park No. 8—Engineers vs. Weston; Forest Park No. 7—Hawks A. C. vs. Jewelite; Forest Park No. 6—Twenty-fourth Ward Improvement Association vs. Sentinel, 2:30.

DIAMOND FOUR LEAGUE — Marquette Park No. 1—Twelfth Street Business Men vs. Gebken, 1:00; Shultz vs. Puro Moths, 3:15; Marquette Park No. 2—Brasheat vs. Petes, 2:15.

LEO DUROCHER JUNIOR LEAGUE — Ben Blewett School—Carpenter vs. Stobie, 1:00; Kraft A. C. vs. Union Avenue Merchants, 3:30.

ROGER HORNSBY JUNIOR LEAGUE —Forest Park No. 9—Benton Bulldogs vs. Fawns, 1:00; Joe Garavelis vs. Indians, 3:30; Forest Park No. 18 — Maroons vs. Midgets, 2:30.

JOE MEDWICK JUNIOR LEAGUE — Cleveland High School—Roberts vs. Brownies, 1:00; Trojans vs. Meramec Merchants, 3:30.

GEORGE SISLER LEAGUE—Sublette Park—Keller vs. Pirates A. C.; Keller Park —Norgannford vs. Emmetts A. C., 2:30.

MERCANTILE LEAGUE — Fairground No. 3—Zion vs. Grace Wellston; Fairground No. 4—Our Savior vs. Monarchs, 2:30.

MIDWAY LEAGUE—Sherman Park No. 1—Falloni vs. Bert Haug A. C.; Sherman Park No. 2—Zephyrs vs. Kriegshauser, 2:30.

NORTH SIDE LEAGUE—Fairground No. 1—Feldkamp vs. Moloney; Fairground No. 2—Flori vs. Charles F. Kroemeke, 2:15.

RED BIRD LEAGUE—Fairground No. 5 —Vandervoorts vs. Norge, 1:00; Midgets vs. Hasthorne, 3:30; Fairground No. 6—Meyer Bros. vs. Trojans, 2:30.

SOUTZ SIDE LEAGUE—Carondelet No. 1—Rip's A. C. vs. Millers; Carondelet No. 2—Hoppys vs. Schaefer, 2:15.

SOUTH SIDE SODALITY LEAGUE — Cherokee No. 1—Assumption vs. Holy Trinity; Cherokee No. 2—St. Joseph vs. St. Agatha, 2:00.

TRIANGLE LEAGUE—Minnie Wood Park—Bats A. C. vs. Schuester, 1:00; Koebel Democrats vs. General A. S., 3:30.

Wins Junior Golf Title.

COLORADO SPRINGS, Colo., July 10.—Harry Todd of Dallas, Tex., defeated Worth Stimits of Colorado Springs, 11 and 10, to win the Western amateur junior golf championship here today.

RANGER WINS 12TH STRAIGHT VICTORY OVER U. S. YACHTS

ABOARD COAST GUARD CUTTER FAUNCE, off Newport, R. I., July 10.—Fleetly outdistancing her two rivals, the racing sloop Ranger won her twelfth straight victory today, defeating Rainbow by nearly four minutes. Yankee, far astern, dropped out of the race at the three-quarter mark.

The victory gave Harold S. Vanderbilt's yacht for the defense of the America's Cup a clean sweep of the series with Yankee and Rainbow for the Nichols Cup.

Muny Scores

Y. M. C. A. INDUSTRIAL NO. 1.
FOUKES 10, MONSANTOS 0.

	1	2	3	4	5	6	7	8	9	R.	H.	E.
Foukes—	—0	1	1	1	0	2	1	0	4—	10	14	2
Monsanto	—0	0	0	0	0	0	0	0	0—	0	3	3

Batteries: Foukes—Schiereth and Siemer. Monsantos—Goersch and Vahle.

Y. M. C. A. INDUSTRIAL NO. 2.
BUTLERS 11, ADAMS 4.

	1	2	3	4	5	6	7	8	9	R.	H.	E.
Butlers—	—2	2	0	1	0	1	0	1	4—	11	15	0
S.G. Adams	0	2	0	0	0	0	0	0	0—	4	12	4

Batteries: Butlers—Volz and Mitchel. S. G. Adams—Wolff and Taszarek.

PROCTERS 3, NATIONALS 2.

	1	2	3	4	5	6	7	8	9	R.	H.	E.
Nationals	—2	0	0	0	0	0	0	0	0—	2	5	3
Procters	—0	2	0	0	0	1	0	0	2—	3	14	0

Batteries—Nationals—Fussner and Andello. Procters—Schnaizer and Kuse.

FRANK FRISCH JUNIORS.
(First Game.)
Baden 7-4, Black Hawks 4-6.

Innings—	1	2	3	4	5	6	7	R.	H.	E.
Black Hawks	0	0	0	3	0	1	0—	4	3	4
Baden C. of C.	3	0	0	4	0	0	x—	7	9	2

Batteries: Black Hawks—Grimm, Kern and Carson; Baden C. of C.—Grosch and Hahn.

(Second Game.)

Innings—	1	2	3	4	5	6	7	R.	H.	E.
Baden C. of C.	0	2	0	1	0	1	0—	4	4	3
Black Hawks	0	6	0	0	0	0	x—	6	4	4

Batteries: Baden C. of C.—Sturmburg, Stapenhorst and Hahn; Black Hawks—Ream and Kern.

Weber-Deibel 5-6, Hogan 2-5.
(First Game.)

Innings—	1	2	3	4	5	6	7	R.	H.	E.
Jim Hogan	0	0	0	0	2	0	0—	2	5	3
Weber-Deibel	0	3	0	0	2	0	x—	5	6	4

Batteries: Jim Hogan—Olsen and Kroeger; Weber-Deibel—Weisler and Neusel.

(Second Game.)

Innings—	1	2	3	4	5	6	7	R.	H.	E.
Weber-Deibel	4	1	0	0	0	1	0—	6	9	2
Jim Hogan	1	0	2	0	1	0	5—	5	13	1

Batteries: Weber-Deibel—Weisler and Neusel; Jim Hogan—Winters, Plank and Kroger.

Harris 3-5, Haugs 0-0.
(First Game.)

Innings—	1	2	3	4	5	6	7	R.	H.	E.
Bert Haugs—	0	0	0	0	0	0	0—	0	3	1
Harris	3	0	0	0	0	0	x—	3	6	1

Batteries: Bert Haugs—Price and O'Day; Harris—Galcjnski and Kinker.

(Second Game.)

Innings—	1	2	3	4	5	6	7	R.	H.	E.
Harris	—	0	0	1	2	1	0—	5	10	0
Bert Haugs	—	0	0	0	0	0	0—	0	9	0

Batteries: Harris—Seep and Kinker; Bert Haugs—Burns, Dempsey and O'Day.

JOE VOSMIK JUNIORS.
St. Margaret's 13-3, Clifton Heights 3-0.
(First Game.)

Innings—	1	2	3	4	5	6	7	R.	H.	E.
St. Margarets	0	2	0	3	5	3	0—	13	10	1
Clifton Heights	0	0	1	0	0	1	1—	3	6	4

Batteries: St. Margaret's—Dix and Hughes; Clifton Heights—Walters, Carroll and Steffen.

(Second Game.)

Innings—	1	2	3	4	5	R.	H.	E.
St. Margaret's	—	3	0	0	0	3	7	1
Clifton Heights	—	0	0	0	0	0	4	3

Game called, time limit.

Batteries: St. Margaret's—Kuether and Hughes; Clifton Heights—Davis and Carroll.

Rangers 8-3, McCausland 6-11.
(First Game.)

Innings—	1	2	3	4	5	6	7	T.	H.	E.
McCausland	—0	0	0	0	0	6	0—	6	6	2
Rangers	—0	0	0	3	2	3	x—	8	10	1

Batteries: McCausland — Wiley and Campbell; Rangers—Brown and Haintle.

(Second Game.)

Innings—	1	2	3	4	5	6	7	T.	H.	E.
Rangers	—0	3	0	0	0	0	0—	3	2	4
McCausland	—2	0	2	2	2	3	x—	11	8	0

Batteries: Rangers—Fels and Butch; McCausland—Evans, Young and Wolfberger.

Duffins 17-6, Mohawks 1-2.
(First Game.)

Innings—	1	2	3	4	5	6	7	T.	H.	E.
Duffins	—0	0	2	8	0	2	5—	17	12	1
Mohawks	—0	0	1	0	0	0	1—	2	3	3

Batteries: Duffins—Schwartz and Winkler; Mohawks—Botle and Reppell.

(Second Game.)

Innings—	1	2	3	4	5	6	7	T.	H.	E.
Mohawks	—0	0	0	0	0	0	2—	2	7	2
Duffins	—0	0	5	1	0	0	x—	6	9	1

Batteries: Mohawks—Bothe and Reppell; Duffins—Schneidemeyer and Winkler.

BOTTOMLEY JUNIORS.
Consumers 7-7, Lindell 1-3.
(First Game.)

Innings—	1	2	3	4	5	6	7	T.	H.	E.
Consumers	—0	2	0	2	3	0	0—	7	9	1
Lindell	—0	0	0	1	0	0	0—	1	3	2

Batteries: Consumers—Fisher and Murphy; Lindell—Leeper and Kenealy.

(Second Game.)

Innings—	1	2	3	4	5	6	7	T.	H.	E.
Lindell	—2	0	0	1	0	0	0—	3	4	0
Consumers	—0	0	4	0	2	1	x—	7	6	1

Batteries: Lindell—Recard and Kenealy; Consumers—Fisher and Murphy.

Boys' Club 4-13, Squires 3-4.
(First Game.)

Innings—	1	2	3	4	5	6	7	T.	H.	E.
Boys' Club	—3	0	0	0	0	0	1—	4	7	2
Squires	—0	0	1	0	0	1	1—	3	4	3

Batteries: Boys' Club Indians—Schimmer and Thier; Squires—Fagan and Darling.

(Second Game.)

Innings—	1	2	3	4	5	6	7	T.	H.	E.
Squires	—2	1	0	0	0	2	0—	4	5	1
Boys' Club	—0	4	0	7	0	2	x—	13	8	0

Batteries: Squires—Jost and Fagan; Boys' Club Indians—Antoon and Thier.

Turners 15-9, Rebels 3-4.
(First Game.)

Innings—	1	2	3	4	5	6	7	T.	H.	E.
Turners	—0	6	2	0	5	0	2—	15	20	1
Rebels	—1	0	1	1	0	0	0—	3	5	4

Batteries: Turners—Kimmel and Owsley; Rebels—Green and Keaveny.

(Second Game.)

Innings—	1	2	3	4	5	6	7	T.	H.	E.
Rebels	—0	1	2	0	1	0	1—	4	6	3
Turners	—3	0	4	0	1	1	x—	9	10	1

Batteries: Rebels—Decker and Keaveny; Turners—Kimmel and Owsley.

TYPOS TO HOLD PICNIC TODAY

The St. Louis Typo Athletic Association, sponsors of the Union Printers' baseball team which plays in the City League at O'Fallon Park, will hold a picnic and barbecue at Cardinal Park, Bayless avenue, just south of Gravois road, today. At 10 o'clock this morning a series of softball games will be played between the typesetters of the Globe-Democrat, Star-Times and Post-Dispatch. Athletic events of various kinds will also be held. The Union Printers' baseball team is a member of the Union Printers' International Baseball League, which will hold its twenty-seventh annual tournament in Washington, D. C., Aug. 15 to 21.

Sports by L. C. Daris



Sounds Reasonable

Beau Bell, who never has been put out of a ball game, says the umpires don't make any more errors than the players and have a lot more chances. Sound philosophy, we calls it.

So 'Twas

IT was a summer's evening, McCarthy's work was done,
And Joe's all-star Americans from Terry boys had won.
But all the experts now agree
It was a Yankee victory.



The fracas was supposed to be an inter-league affair,
And men in other uniforms were scattered here and there,
But any one could plainly see
It was a anYkee victory.

Syd Hulls, a London promoter, seeks an injunction to prevent Tommy Farr from fighting Joe Louis. Max Schmeling ought to get a good chuckle out of that.

The Jolly Injunction

THERE may be some way of compelling
Enforcement of legalized acts;
Why not get in touch with Max Schmeling
Who might put him hep to the facts.

Without any sign of compunction
In the ash can agreements are plunked;
Max knows all about the injunction
That does everything but injunct.

Of course, Syd might stop Farr and Louis from fighting in London but over here the injunction doesn't function.

Charley Grimm had better win that pennant or else. He has gone too far with this thing to back out now.

President Roosevelt got a break the other day. He had his picture taken with Clark Griffith, Bill Terry and Joe McCarthy, reading from left to right.

The ball tossed out by F. D. R. was retrieved by Dick Bartell of the Giants, but when Dick wanted to get it autographed he was stymied by the Sec

THE QUEEN IS VICTOR IN 41ST RUNNING OF LATONIA OAKS

ANN JONES IS SECOND WITH RECUSSION 3D IN FILLY RACE

Illinois Bill Regulates Race Track Payroll

SPRINGFIELD, Ill., July 10. By the Associated Press.

GOV. HORNER signed today a bill by Senator William J. Connors, Chicago Democrat, providing that Illinois residents must get 90 per cent of the jobs and 85 per cent of the payroll at race tracks in the State.

By the Associated Press.

COVINGTON, Ky., July 10. — Overlooked in the betting, the F. L. Battle's stable's The Queen won the forty-first running of the Latonia Oaks today, edging out C. B. Allen's Ann Jones by a nose in the closing feature of a curtailed 37-day Latonia race meet. Recussion, owned by A. B. Hancock, was third.

Time for the mile and a furlong $5000 added event, confined to three-year-old fillies was 1:51, over a lightning fast track. The race was worth $4315 to the winner.

Shatterproof, entered by Mrs. A. B. Letellier of New Orleans and installed early as even money favorite, got away poorly and speeded up enough to pass several horses on the back stretch, but tried and closed far in the rear, never a match for Perlette, an early leader.

The Queen paid her backers $37 to win, $17.20 to place and $8 to show.

Approximately 10,000 persons saw the race, for which a field of 11 originally was scheduled. D. B. Knox's filly, Joeno, was withdrawn, however.

Only 33 days of racing marked the meeting, following a mid-season decision to suspend activity on three Mondays and the Tuesday following Independence day.

Mad Money Takes $4000 Arlington Stakes.

By the Associated Press.

CHICAGO, July 10.—Mad Money, from the Lemar Stock Farm stable, at Lexington, Ky., qualified impressively for the $55,000 Arlington futurity by winning the $4000 Hyde Park stakes before 20,000 sweltering spectators at Arlington Park today.

Showing a game performance, Mad Money, two-year-old son of North Star III-Knockout, raced to a head victory over Mountain Ridge and the heavily played favorite, C-Note, which ran third. Mountain Ridge and C-Note ran as an entry for Mrs. Ethel V. Mars of Chicago.

Mad Money, ridden by Jockey G. Smith, sprinted the five and a half furlongs in 1:06 1-5. The winner coupled in the betting with Mar Le paid $13. The race was worth $3015, going to Lemar Stock Farm.

In the secondary feature Infantry, entry of the Chicago owned Millsdale Stable, defeated Hal Price Headley's Whopper and four others in the $2500 handicap. Infantry was ridden by Jockey Charley Corbett. Whopper finished fifth.

Strabo, Diamond State Victor.

By the Associated Press.

DELAWARE PARK, Del., July 10.—Mrs. C. Oliver Iselin's Strabo, backed into the shortest-priced favoritism of the meeting at 30 cents on the dollar, won the Diamond State Stakes here this afternoon but not by the margin his odds indicated he would triumph.

It was only by a neck that Strabo managed to take $6125 first money from Myron Selznick's Pasha. The latter was the leader throughout most of the mile and an eighth journey, yielding only in the final sixteenth of a mile. F. Kahn's Little Sleeper was third, five lengths back.

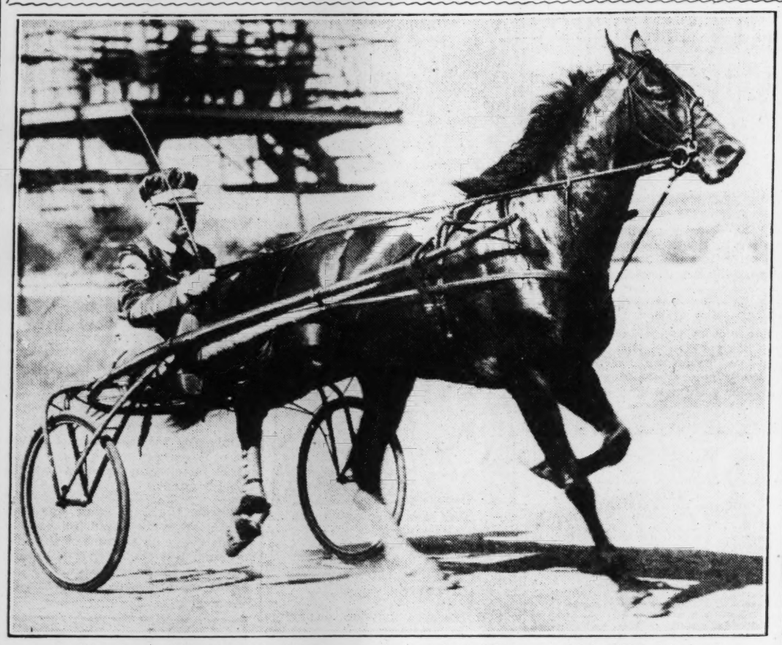
Memory Book Wins First Race of Year.

SALEM, N. H., July 10.—Memory Book, the Greentree Stable's sluggish son of St. Germans, equalled a track record today as he raced to a three-length triumph in the $10,000 added Rockingham Park Handicap, mile and an eighth feature of the closing-day program.

The four-year-old chestnut colt, ridden by Eddie Arcaro, covered the nine furlongs in 1:49 4-5, tying Sweeping Light's mark, in scoring his first victory in seven starts this year.

Blackbirder, Ned Reigh, Singer's Folly and Tugboat Frank were the also rans.

Europe's Hope in the World Title Race



Muscletone, American-bred trotter, now champion of Europe, which will arrive in the United States Aug. 1 to compete with Greyhound, the American harness monarch, for the world title. A return race in Europe will follow the one in America. Premier Mussolini of Italy is regarded as the real owner of Muscletone, although Give Maiani is the nominal proprietor of the great trotter. Greyhound will make his last appearance before the world title event in a race July 15.

ENTRIES and SELECTIONS

At Thistle Down.

First race, purse $600, claiming, three-year-olds and up, six furlongs:

*Oh Ray	107	Gold Thorn 117
*Doc Oster	113	*Magic Line 110
Our Justice	112	*Bonnie Dream 102
*Just Bud	113	Dower 100
*Cohort Girl	108	Beaway 107
*Morale	107	Just High 107

Second race, purse $600, claiming, three-year-olds and up, six furlongs:

Margaret Nadi	103	*Idealistic 103
Prof	112	Winsome Lassie 107
Purlie	110	*Brown Ray 114
*Georgia Meaden,		Brilliant Stone 110
	103	Sis Alice 115
*Royal Image	105	

Third race, purse $600, claiming, three-year-olds and up, one mile:

*Mad Bull	113	*Wassail 113
*Mere Blaze	104	Sea Fox 118
Mechanics Gold	118	*Nameoki 118
Panicle	113	Vendome 118

Fourth race, purse $600, claiming, three-year-olds and up, six furlongs:

Servant Pride	116	*Harpen Belle 110
As Always	106	Pay Check 113
*Domino Player	115	*Glow Set 110
Speedy Return	112	*Portden 111
*Alwintour	115	*Will Do 99

Fifth race, Welcome Handicap, purse $800, three-year-olds, six furlongs:

aPansy Ann	107	Josh 109
Jelly Roll	110	aSmart Girl 104
Mary Vito	106	Good Catch 108
Gene Wagers	109	Ginocchio 107
aJ. Carter entry.		

Sixth race, Inaugural Handicap, purse $1200, three-year-olds and up, one mile:

Paris Prince	106	First Entry 113
Sweepalot	110	Just Frank 108
aBiography	115	aCombahee 114
bProfessor Paul	113	Yantis 108
Runamuck	103	bCarl S. 103
*Bantam	105	
aB. Hernandez entry.		
bMrs. J. Chesney entry.		

Seventh race, purse $600, claiming, three-year-olds and up, one mile:

*Pikin	110	Maguire 107
*Arakay	110	*Heavy Sugar 107
*Masked Bud	97	Clientelle 112
*Shadow Dawn	108	Amijo 118
*Loswego	105	*Able Abe 113

Eighth race, purse $600, claiming, three-year-olds and up, mile and a quarter:

*Dev	100	*Revelstoke 113
Secured	107	Sisko 97
*Transcall	105	*Glint 108

*Apprentice allowance claimed.

At Fort Erie.

First race, purse $700, claiming, two-year-olds, five furlongs:

Sinecure	102	a-Rapid Doon 102
Pearl Tipped	105	Sink or Swim 109
Passing Spring	112	Maryan D. 115
Heydona	105	Ifter 102
a-Greydon Boy	102	
a-H. R. Bain entry.		

Second race, purse $700, claiming, three-year-olds and up, six furlongs:

Bethanicful	115	Mary Thurman 113
Prim Bud	115	Fly Miss 113
Taximan	115	Evening Judge 115
Thermal	113	Hidden City 113
Jimmie Kirk	109	Fay Vixen 113
Miss Scott	113	Barton Gal 113
Pewter Crest	113	Bandman 115

Third race, purse $700, claiming, three-year-olds and up, six furlongs:

Chinsilla	113	Heather Rose 113
Lost Spirit	113	Queena Way 113
Becautious	113	Dark Robina 107
Lady Coyne	113	Attic Bird 113
Sea Lake	115	Quatra Bras 115
Pearl West	107	Karame 113
Solid	115	Gay Sympathy 113

Fourth race, purse $700, claiming, four-year-olds and up, six furlongs:

Luxuro	113	Ceallagh 110
Meloy	107	Maple Tints 110
Freestone	102	*Cania 105
Gene D.	112	Torcheen 109

Fifth race, purse $700, claiming, three-year-olds and up, one mile and 70 yards:

Doer	110	Osirian 107
Miss Cog	111	Brother Thomas 109
Ironvin	100	Crinoline 110
Governor Bill	112	

Sixth race, purse $700, claiming, three-year-olds and up, one mile and 70 yards:

Locara	106	Zangwill 108
Hardy Ban	108	Baggataway 113
Chisel	113	Troubanova 111
Buck Private	112	Tea Jester 108
Ree	111	Sky Warrior 113
Kibitzer	113	

Seventh race, purse $700, claiming, three-year-olds and up, one mile and 70 yards:

Cudgeldoe	114	Prince McGee 109
Beechview	114	Dainty Rose 108
Fieldmouse	114	Tommy Rose 109
Masonville	116	

*Apprentice allowance claimed.

COLLYER'S SELECTIONS

At Empire City.

1—Sage-Clark entry, Renege, Fly Me.
2—JUDGE BLAKE, Flopsie, Count Reigh.
3—Bailiwick, Sun Tea, Beta Million.
4—Wise Mentor, Thanksgiving, Quick Devil.
5—Prewar, Pearson-Young entry, Hymn.
6—Perfect Devil, Monument, Totempole.

At Suffolk Downs.

1—Zevenaid, Balkanese, Bad Nose.
2—Charmed Eyes, Diehard, Wise King.
3—METCALFE ENTRY, Kilmer entry, Homburg.
4—Navarre, Kilmer entry, Nigrette.
5—Rough Time, Clingendaal, Sorceress.
6—Corum, Farry, Rough Diamond.
7—Molsson, Dreel, Breezing Along.
8—Kindacorn, Chambersburger, Top Shell.

At Delaware Park.

1—Gravilla, Fair Company, Handcuff.
2—Micro, Depend, Hour by Hour.
3—Bride's Delight, Credulous, Balcony.
4—Sir Rose, Miss Ep, Cromarty.
5—Nautch, Deflate, Patsy Begone.
6—CHANCER, Wild Turkey, Buck Langhorne.
7—Luke Phantom, Flowery Lady, Jolyon.
8—Paralda, Christmas entry, Tambov.

At Arlington Park.

1—Jascha, Shining Jewell, Jay D.
2—Maiden Dream, Noah's Pride, Sun Erin.
3—Dolly E., Hermana, Chocaluia.
4—Ess Jay Tee, Teddy's Comet, Co-sport.
5—BARTERING KATE, Saracen, Boston Sound.
6—Billy Bee, Higher Cloud, Little Nymph.
7—Brandon Prince, Safe and Sound, Orinoco.
8—Regards, Bombastic, Bistrita.

At Thistle Down.

1—Gold Thorn, Morale, Just High.
2—Sis Alice, Brown Ray, Georgia Meaden.
3—FANICLE, Sea Fox, Wassail.
4—Alwintour, Domino Player, Portden.
5—Mary Vito, Josh, Carter entry.
6—Chesney entry, Hernandez entry, Yantis.
7—Able Abe, Clientelle, Amijo.
8—Transcall, Glint, Revelstoke.

COLLYER'S SYSTEM HORSE — Chancer.

BEST PARLAY—Judge Blake, Chancer, Bartering Kate, to place.

At Delaware.

First race, purse $1000, purse race, two-year-old maidens, fillies, five furlongs:

Little Time	114	Gravilla 114
Rich Cream	114	Fair Company 114
*Maxine	109	Phara Frost 114
Room Service	114	True One 114
Handcuff	114	Bit By Bit 114
Galanterie	114	Lady Devotion 114
Moon Folly	114	Pansy's Second 114

Second race, purse $1000, claiming, two-year-olds, five furlongs:

*Hour By Hour	107	*Joe D 110
Milk Dipper	107	My Debut 112
Micro	107	Depend 112
Trollaht	110	Sheerbrook 110
Skipped	110	Hi Blaze 113
Setemup	113	Brown Moth 110

Third race, purse $1000, claiming, three-year-olds and up, six furlongs:

*Sea Dove	102	*Gladess 101
*Hard Chase	105	*Early Call 108
Balcony	106	*Bride's Delight 105
*Credulous	110	Peggy Can 110
Sundad	108	Silver Grey 105

Fourth race, purse $1000, claiming, three-year-olds and up, six furlongs:

*Deadeye Dick	106	Sir Cosmo 105
Miss Epe	104	*Pirate Lass 102
*Sir Rose	110	Clarkie 107
Cromarty	107	

Fifth race, purse $1000, claiming, three-year-olds and up, six furlongs:

*Miss Gimbar	104	*Patsey Begone 103
*Tony Man	106	*Deflate 108
Nautch	108	Emigrante 100
The Runner	103	

Sixth race, purse $1000, claiming, three-year-olds and up, one mile and one-sixteenth:

Wild Turkey	108	Strategist II 107
*Buck Langhorne	105	Chancer 108 Pompey's
White Sand	100	Squaw 107

Seventh race, purse $1000, claiming, three-year-olds and up, one mile and one-sixteenth:

*Flowery Lady	107	*Curb Bit 109
*Balmacan	109	*Luke Phantom 109
Jolyon	109	Justa Pilgrim 102

Eighth race, purse $1000, claiming, three-year-olds and up, one mile and one-sixteenth:

Someboy	116	Tambov 113
a*Miss Tiptoe	101	*Aurebon 111
aDeparted	116	Lady Carrot 106
*Paralda	111	Italian Harry 111
a—B. F. Christmas entry.		

*Apprentice allowance claimed.

At Arlington.

First race, purse $1100, claiming, three-year-olds and up, six furlongs:

Spickeen	111	Shining Jewel 114
Maple Prince	114	Jay D 104
*Jere	106	Corvus 111
Wild Play	101	Western Run 117
Troubadora	98	*Petty Taw 104
Lady Rosamond	103	Jascha 109
*Dixie Dora	104	Oger 111
Cardibre	108	*Gray Ethel 107
Nim	106	Julia Grant 112

Second race, purse $1100, claiming, three-year-olds and up, seven furlongs:

*Immersal	99	Benediction 110
Young Agnes	106	Gleaning Ruth 99
Sun Erin	112	Lady Sara 102
Legsure	102	*Maiden's Dream 105
*Sun Spice	102	Tankie 102
*Stepinanna	105	Witty Lass 107
Glassy Eye	107	Spanish Art 112
*Bahadus	112	*Lady Day 97
*Unkie Tom	114	Noah's Pride 107

Third race, purse $1100, allowances, two-year-olds, fillies, five furlongs:

Call Lee	109	Dolly E 109
Spice Box	117	Hermana 115
Reigh Asteria	109	Techy 115
Fantine	115	Shandon Queen 109
Lenpola	115	Chocaluia 115
Dolly Vs	117	Mighty Sweet 117
Cross Keys	115	Pete's Niece 115

Fourth race, purse $1100, allowances, two-year-olds, five and one-half furlongs:

aDarkey's Dream	106	Pelter 103 Co-Sport 115
Cuckoo	109	aThe Angler 106
Pretty Pet	103	Ess Jay Tee 118
Teddy's Comet		
a—J. Marsch entry.		

Fifth race, purse $1100, claiming, four-year-olds and up, six furlongs:

*Wilda	99	Bartering Kate 111
Biff	113	Faust 113
Dark Zeni	116	*My Colin 108
Boston Sound	113	Rollin' Home 113
Saracen	115	Shot Up 109
Arson	106	

Sixth race, purse $1500, allowances, four-year-olds and up, six furlongs:

Higher Cloud	118	Pompa 106
Little Nymph	110	Billy Bee 106
Giant Killer	112	Black River 109
Gold Mesh	104	

Seventh race, purse $1100, claiming, three-year-olds and up, one mile and one-eighth:

Safe And Sound	112	*Brandon Prince 109
*Orinco	112	*McCarthy 105
Short Skirt	109	Easy Sailing 112
Monsweep	114	*White Ginger 112

Eighth race, purse $1100, claiming, four-year-olds and up, one mile and one-eighth:

*Snobeedo	105	*Peggy's Peggy 100
Poet Prince	110	War Dimes 110
Hi-Well	115	Wild Transit 110
Chief Geronimo	105	Technocracy 110
Malay	105	Regards 113
*Bombastic	100	Bistrita 105
*War Trap	105	*King Pin 105
Baku	105	*Pop's Betty 108
Peace Move	105	Evening Gown 108

*Apprentice allowance claimed.

At Suffolk Downs.

First race, purse $1000, claiming, three-year-olds and up, six furlongs:

Opoca	99	*Grey Hip 103
Balkanese	104	Frascati 104
Winter Sport	112	Zevenaid 111
Miss Tad	103	*High Finance 107
Tarpling	112	*Rednose 99
Sharintime	103	*Gotta Run 102

Second race, purse $1000, claiming, three-year-olds and up, six furlongs:

Grandeen	101	Die Hard 108
Count Me	109	Wise King 114
Would Dare	108	Erb 101
*Abbot's Hour	101	*Charmed Eyes 98

Third race, purse $1000, conditions, two-year-olds, five and one-half furlongs:

aSun Egret	109	aSuninplay 109
bRoman Lady	106	Homburg 109
Upsilnia	114	bHappy Chase 106
Landlubber	109	Suddenly 106
Cape Race	113	*cMiss Leon 106
cDon Lopez	109	

a—W. S. Kilmer entry.
b—H. P. Metcalf entry.
c—R. W. Collins entry.

Fourth race, purse $1100, three-year-olds, six furlongs:

Nigrette	112	aTeddy Patic 110
Steelworker	107	Navarre 102
Careful Miss	98	Golden Thought 105
Viajero	113	aSun Celerina 112

a—W. S. Kilmer entry.

Fifth race, handicap, purse $2000 added, three-year-olds, six furlongs:

Rough Time	126	Navarre 99
Sorceress	100	Clingendaal 126
Gay Balko	110	Lady Bewithus 95

Sixth race, purse $1200, claiming, three-year-olds and up, one mile and one-sixteenth:

*Far Cry	103	*Corum 109
*Abbadon	97	Rough Diamond 114
*Reel On	108	

Seventh race, purse $1000, claiming, three-year-olds and up, six furlongs:

*Dreel	109	*James N. 101
*Moisson	113	Euryalus 110
Ronfalon	114	Breezing Along 114

Eighth race, purse $1000, claiming, three-year-olds and up, one mile and one-sixteenth:

*Two Edged	108	*Droll Story 112
*Kindacorn	103	*Top High 104
Coltman	109	*Happy Flag 99
Top Shell	108	*Bounding Chamberburger 117 112

*Apprentice allowance claimed.

RACING SELECTIONS By LOUISVILLE TIMES

At Suffolk Downs.

1—Zevanaid, Balkanese, Tarpling.
2—Wise King, Count Me, Die Hard.
3—Homburg, Upslala, Sunniplay.
4—Navarre, Sun Celerina, Steelworker.
5—CLINGENDAAL, Rough Time, Gay Balko.
6—Far Cry, Abbadon, Rough Diamond.
7—Molsson, Breezing Along, Dreel.
8—Droll Story, Happily Flag, Chambersburger.

At Delaware.

1—Handcuff, True One, Gravilla.
2—My Debut, Trolight, Joe D.
3—CREDULOUS, Sundad, Gladess.
4—Deadeye Dick, Clarkie, Sir Rose.
5—Nautch, Deflate, The Runner.
6—Buck Langhorne, Wild Turkey, Strategist II.
7—Flowery Lady, Balmacan, Curb Bit.
8—Some Boy, Aurebon, Christmas entry.

At Empire City.

1—Sparkling, Spa Madness, Renege.
2—Count Rae, Judge Blake, Flopsie.
3—BAILIWICK, Sun Tea, Fore.
4—Wise Mentor, Thanksgiving, Quick Devil.
5—Pre-War, The Triumvir, Hymn.
6—Monument, Perfect Devil, Gold Cross.

At Arlington.

1—PETTY TAW, Julia Grant, Jascha.
2—Stepinanna, Noah's Pride, Tankie.
3—Spice Box, Cross Keys, Hermana.
4—Ess Jay Tee, Teddy's Comet, Co-Sport.
5—Dark Zeni, Bartering Kate, My Colin.
6—Billy Bee, Giant Killer, Higher Cloud.
7—Brandon Prince, Safe and Sound, Orinoco.
8—Bombastic, Technocracy, Peggy's Peggy.

Chart of the Butler Handicap

By the Associated Press.

ZEMPIRE CITY, N. Y., July 10.—FIFTH RACE—THE BUTLER; purse $20,000 added; a handicap for three-year-olds and up; one and three-sixteenths miles. Start good, won handily, place easily. Went 4:25⅘ off at 4:26½. Winner b. c. 4, by Hard Tack-Swing On; owner, C. S. Howard. Trainer, T. Smith. Value, $18,025, $4000, $2000, $1000. Time, 1:58 3-5. Weather clear; track fast.

HORSES.	Wt.	PP.	St.	¼	½	¾	Str.	Fin.	Jockey.	Odds.
SEABISCUIT	126	1	3	1¹	1h	1h	1¼	1¼	J. Pollard	1—1
THORSON	107	2	1	6	5h	3h	2²	2³	J. Longden	4—1
aCORINTO	109	3	6	5²	3¹	2²	3¹	3¹	H. Le Blanc	13—5
ESPOSA	108	5	5	3³	2¹	4⁴	5¹⁰	4⁴	N. Wall	5—1
CAUGHT	102	6	4	2²	4¹	5⁵	4¹	5¹³	S. Renick	20—1
aFINANCE	119	4	2	4h	6	6	6	6	C. Kurtsinger	13—5

No scratches.
aMrs. E. Denemark entry.
Overweight—Caught, 2 pounds.

Seabiscuit ran a remarkable race. He gamely stalled off all challenges and in final furlong drew away. He was bothered just after the start by Renick on Caught, going over to the inside rail. Thorson was crowded out of it just after the start was forced to go very wide all the way, came around three horses entering stretch and finished fast. Corinto moved up with a determined bid going into far turn, was also bothered by Caught and tired in final furlong. Esposa was caught in a jam around turn and stopped badly. Caught was ridden all over the track. Finance was being eased up at finish.

Tennis Meet Postponed.

The annual Belleville open men's singles and doubles tennis tournament has been postponed until July 17 and 18. Entries can be made until July 15. They should be sent to E. E. Daab, Mascoutah and Washington street, Belleville, Ill.

GASTANAGA IS EASY TO HIT IN SPARRING WITH IRWIN STRIEBEL

By W. J. McGoogan.

Isidro Gastanaga, Spanish heavyweight who meets Otis Thomas, Chicago Negro, in a 10-round match at the Auditorium Friday night, evidently believes that the best defense is a strong offense, if you can take his workout at the Business Men's Gymnasium yesterday as a criterion.

Gastanaga boxed two rounds with Irwin Striebel, South St. Louis heavyweight, whom Thomas stopped in five rounds some time ago. Irwin had no trouble at all in hitting Isidro with lefts and rights as Gastanaga waded in for shots at Irwin's head and body.

Evades Spaniard.

Half crouching, Isidro swung wildly with both hands. He landed some punches but Striebel usually managed to evade the Spaniard's rushes.

Those watching, remembering the straight way Thomas punches, predicted that Gastanaga would have to get home a telling blow early in the fight, for if Otis finds him as easy to hit as did Striebel, Isidro, would appear to be in for a rough journey.

Gastanaga is fairly fast on his feet and in the use of his hands which should be an advantage over the slower moving Thomas.

Isidro plans a longer boxing session at the Business Men's gym starting at 12:30 today, while Thomas is expected to arrive here today or tomorrow to finish his work. He probably will go through his practice sessions at the Pine Street Y. M. C. A.

Except for the selection of an opponent for Monroe Harrison, the six-bout program is complete.

Billy Jones on Card.

In addition to the Gastanaga-Otis Thomas contest, there will be two other ten-rounders. In one, Harry Thomas, Chicago heavyweight, is to oppose Billy Jones, Philadelphia Negro, while in the other Leo Rodak, Chicago, boxes Young Simington, Poplar Bluff, Mo.

Al Brendel and Terry Hudspeth, local lightweights, are to box one five-round event and in another Kayo Garden, Kansas City, meets Nathan Logan, St. Louis middleweight.

At Empire City.

First race, purse $1000, claiming, two-year-olds, five and one-half furlongs:

Actress	112	Fly Me 112
Bitter Kiss	109	Spa Madness 115
aLong Wave	109	Golden Wand 112
Brattle	109	Renege 118
*aReigning Lass	110	The Miamian 112
Bright Box	112	*Sparkling 104

a—Sage Stable-Mr. F. and Mrs. E. Clark entry.

Second race, purse $1000, claiming, three-year-olds and up, about six furlongs:

Blue King	112	*Salavina 105
Flyanetta	110	Miquelon 115
Bareback	112	Showabal 109
*Flopsie	112	Golden Hind 116
Count Rae	122	Very Ripe 99
*Judge Blake	117	Maystick 119
*Idle Elf	104	Stickemup 116

Third race, purse $1000, maidens, three-year-olds, about six furlongs:

Toney Boots	118	Ualino 118
Bet A Million	118	Bailiwick 118
Brogue	118	Butter 113
*Mint Patch	108	Steeplestop 118
Fore	118	Wulfstan 118
Sun Tea	113	*Wild Holly 108
*Lausanne	108	*Linfox 108

Fourth race, purse $1000, allowances, two-year-olds, five and one-half furlongs:

Thanksgiving	116	Floragina 113
Wise Mentor	116	Quick Devil 108

Fifth race, purse $1000, claiming, three-year-olds and up, one and one-sixteenth miles:

Thatch	113	*High Mongul 108
*Jim John	108	aTiempo 111
*The Triumvir	111	aSaxopal 116
Hymn	111	Harry's Dream 103
*Pre War	115	

a—Helen M. Pearson-Mrs. H. Young entry.

Sixth race, purse $1000, claiming, three-year-olds, one and one-sixteenth miles:

*Gold Cross	102	*Totem Pole 105
*Monument	111	Perfect Devil 112
Nipponese	113	*Olivine 96

At Rockingham.

Weather clear; track fast.

FIRST RACE—Six furlongs:

Informal (May)	149.10	51.00	26.90
Primer (Scheib)	—	4.50	3.50
Custer (Hightshoe)			11.30

Time, 1:13 1-5. Blandishment, Maple Queen, Civil War, Gypwick, Mahi, Lateral Pass, Our Uncle John, Lady Milly and Morgil also ran.

SECOND RACE—One mile:

Pretty Pal (McCombs)	8.80	7.10	4.70
Spurlin (Dabson)	—	7.30	5.60
Doe Girl (Knott)			13.60

Time—1:39 3-5. Sighting Bar, Notice Me, Onus, Hickory Lad, Social Error, Happy and Gay and Stumptown also ran.

THIRD RACE—One mile:

Sun Drops (C. Hanford)	22.40	8.20	4.60
Dizzy B. (Jaeckle)	—	5.10	3.50
Mr. Bun (Sherman)			3.00

Time—1:40 1-5. Sun Mad, Brave Agnes, Sainted, Pampered, Tap On and Blue Spur also ran.

FOURTH RACE—One mile.

Little Banner (McCombs)	9.20	4.30	3.20
Dyak (Luther)	—	4.30	3.10
Coys (Scheib)			3.30

Time, 1:40. Bull Market, James River, Fair Image and Lady Democrat also ran.

FIFTH RACE—The Rockingham Park Handicap; purse $10,000 added; three-year-olds and up; one mile and one-eighth:

Memory Book (Arcaro)	5.30	3.40	2.90
Rudie (Knott)	—	4.10	3.30
New Deal (E. Smith)			3.80

Time, 1:49 4-5 (equals track record). Blackbirder, Ned Reigh, Singers Folly and Tugboat Frank also ran.

SIXTH RACE—Six furlongs:

Drowsy (Arcaro)	7.30	4.40	3.10
Dunade (Gross)	—	5.30	3.60
Nigrette (G. Smith)			3.90

Time, 1:11 2-5. Mayro, Noeh H., Baron Lynn, Enfin and Virgoda also ran.

SEVENTH RACE—One mile:

Baby Sweep (Scheib)	22.80	10.20	5.80
Hunterdon (Dabson)	—	6.20	3.90
Buster Boy (Duffy)			5.30

Time—1:38 2-5. Chance Queen, Panther Creek, Furfiber and Slavonia also ran.

EIGHTH RACE—One mile and one sixteenth:

Flagstone (E. Smith)	5.00	3.00	2.40
Blacknose (Jaekle)	—	3.10	2.60
Easiest Way (Craig)			3.10

Time—1:46. Shot and Shell, Atonement II and Countess Ann also ran.

SCRATCHES.

1—Balaath, Sand Broom, Halo, Aura 4—Flaming Belle, Unlawful. 6—Golden Thought.

At Empire City.

Weather clear; track fast.

FIRST RACE—Five furlongs:

Mik Planch (Steffen)	—	5-1	2-1 1-1
Suburbanite (Wall)			7-5 1-2

Fit Bull (S. Renick) — — — — 5-1

Time, 1:01. Crimea, Dip, Play Gold, Ron and Dan Cupid also ran.

SECOND RACE—One mile and 70 yards:

dDunlight (Cuneo)	—	6-1	8-2 6-5
dNight Bud (S. Renick)		12-5	4-5 2-5

Melodiana (N. Merritt) — — — — 2-1

Time—1:44 3-5. Allowance, Bitter Berry, Dashwood, Gold Quest also ran.

dRan dead heat.

THIRD RACE—Five furlongs:

High End (H. Le Blanc)	16-5	1-1	2-5
Stephen Jay (Dubois)	—	1-2	1-4
Private Car (Longden)			4-5

Time, 1:00 3-5. Many Stings, Treasure Trove, Daggers Drawn, At Play and Chaps also ran.

FOURTH RACE—About six furlongs:

Rainland (Longden)	10-1	3-1	7-5
Broad Ripple (N. Merritt)	—	8-5	4-5
Swahili (Wall)			7-5

Time, 1:09 4-5. Half Time, Orient Express and Gurkha also ran.

FIFTH RACE — The Butler Handicap, purse $20,000 added; three-year-olds and up; one mile and three-sixteenths:

Sea Biscuit (Pollard)	—	9-10	1-3 1-8
Thorson (Longden)		—	6-5 1-2
a-Corinto (Le Blanc)			— 1-4

Time, 1:58 3-5. a-Finance, Esposa and Caught also ran.

a-Mrs. E. Denemark entry.

SIXTH RACE—One mile and 70 yards:

Conquer (Merritt)	—	4-1	8-5 4-5
Klevex (Longden)		—	5-2 6-5

Booming Guns (De Camillias) — 5-1

Time—1:43 2-5. Old story, twice, Chaplephen, Count Stone and Sabiseo also ran.

SEVENTH RACE —About six furlongs:

Bonsoir (Longden)	—	11-5	4-5 1-3
Slump (Steffen)	—	—	3-1 8-5
Velvet Mask (Chall)	—	—	— 2-5

Time, 1:10 4-5. Distracting, Showabal, Golden Seal, Hypo and Occidental also ran.

SCRATCHES.

2—Sun Lamp. 4—Yetive. 7—Golden Hind, Wise Bun.

At Delaware.

Weather clear; track fast.

FIRST RACE—Five and one-half furlongs:

Shady Town (Adelman)	14.50	5.10	4.00
Evening Time (B. James)	—	3.10	2.50
Affirmation (I. Hanford)			6.40

Time—1:06 3-5 (New track record). Lee Walker, Way Out, Findon, Crusand, Bookreader and Frank Brooke also ran.

SECOND RACE—Five and one-half furlongs:

Liberty Scout (Woolf)	5.90	3.80	2.40
Recorder (Malley)	—	7.10	3.30
Legal Light (B. James)			2.40

Time, 1:07 2-5. War Scare, Bar Fly, Censor, Brown Moth, Purple King, Agotaras and Specify also ran.

THIRD RACE—Six furlongs:

Alice G. (James)	—	7.50	3.80 2.90
Percent (I. Hanford)	—	—	3.80 2.70
Townsman (Mower)			3.60

Time, 1:13 1-5. Teddys Star, Carlovinian and Jack Pine also ran.

FOURTH RACE—Six furlongs.

Evening Tide (Eccard)	—	7.60	3.80 2.70
Rosenna (Peters)	—	—	3.70 2.60
Warrior Queen (Malley)			— 3.20

Time, 1:13 2-5. Early Autumn, Sunset Girl, Peggy Porter also ran.

FIFTH RACE—Diamond State Handicap, purse $7500 added, three-year-olds and up, one and one-eighth miles:

Strabo (Fallon)	—	—	2.

A OAKS

LTS

yards:
Teddy Haslam (Aimers) 10.15 7.65 3.00
Royal Vintage (McTague) — 7.90 2.90
aJoy Ride (Remillard) — — —2.20
Time, 1:42 2-5. aJack Patches, Movie Man, Abbatoro and Sablin also ran.
aCosgrave Stable entry.
SIXTH RACE—One mile and a sixteenth:
Yellow Metal (Foden)—10.40 6.35 4.90
Pitchblende (Burns) — — — 5.85 4.00
Noble Spirit (Mann) — — — — 4.45
Time, 1:47 3-5. Goggles, Silviris, Chateagle, Doer and Blast also ran.
SEVENTH RACE—One mile and seventy yards:
Candy Feast (McDougall) 4.20 3.60 2.80
Cudgeldoe (Remillard) — — 3.40 2.90
Paravant (Archer) — — — —4.70
Time, 1:44 2-5. Auld Reekie, Lady Challenge, King Bob and Missouri Jim also ran.

SCRATCHES.
1—Risco, Southern Sea.

At Arlington.

Weather clear; track fast.
FIRST RACE—Five and one-half furlongs:
John One (A. Robertson) 4.00 3.20 3.00
Cup Defender (Wholey) — 71.40 22.40
Clematis (M. L. Fallon) — — — 13.00
Time—1:06. Royal Blue, Lace Reigh, Puddin, Chatterwrack, Oddesa Frank, Detroit Bull, Asiaanna, Taken also ran.
SECOND RACE—Six furlongs:
Hasty Glance (J. Richard) — — — 7.40 5.00 3.60
Early Times (Corbett)— — 7.40 5.20
Wild Pigeon (S. Roberts) — — — 4.80
Time—1:12 1-5. Reed Flyer, Polly B., Prince Tide, Inscona, Ep, Impunity, Sun Mica, Belle Fiesta and Toney Boy also ran.
THIRD RACE—One mile:
Repaid (Hauer)— — 6.60 3.60 2.80
Dokas (S. Roberts) — — 3.40 3.00
Marie Jean (Packer) — — — 5.00
Time, 1:38 4-5. Color Bearer, Parity, Mousetrap, Centennial, Bolling Point also ran.
FOURTH RACE—One mile.
Tenace (West) — — —19.00 9.20 7.80
Getalong (Scurlock) — — —10.80 7.60
Transfun (Gardelle) — — — —12.00
Time, 1:37 4-5. Tornadic, Busby, Contrast, Wegoway, Lady Federal, Boon time, Banish Fear, Sir Gawaine and Minto also ran.
FIFTH RACE—One mile.
Infantry (Corbett)— — 4.00 2.80 2.40
Cross Vow II (Anderson) — — 5.00 3.40
Spanish Babe (Haas) — — — 4.40
Time, 1:36 1-5. Whopper, Gold Flag, Sir Jim James also ran.
SIXTH RACE—Five and one-half furlongs:
dMad Money (G. Smith) 13.00 3.20 3.30
cMountain Ridge (Haas) — 2.20 2.40
eC. Note (A. Robertson) — — 2.40
Time—1:06 1-5. aChic Maud, aTeddy Weed, dMar Le, Garry and Roy T. also ran.
a—Calumet Farm entry.
c—Milky Way Farm entry.
d—Lemar Stock Farm entry.
SEVENTH RACE—One mile:
Boston Pal (S. Roberts) 6.00 2.80 2.80
Grey Streak (Corbett) — — 2.80 2.60
Over Yonder (West) — — — 6.00
Time, 1:37 4-5. Skeeter, Leading Article, Prince Torch, Bel Espoir and Sir Midas also ran.
EIGHT RACE—Mile and three-sixteenths:
Rich Girl (Anderson) —43.80 17.80 9.40
Crimson (S. Roberts) — — 11.60 6.40
Natalie Alice (G. Smith) — — — 9.40
Time, 2:00 4-5. Sir Boston, Discourse, Manhattan, Fandan, Palasa, Escolee, Bullicioso, Golden Nut and Hour Zev also ran.

SCRATCHES.
1—Allanwood, School Books, Commission, Mar Le, Sunny Mac, Legal Advice, Count D'Or. 2—Ito, Pompasse, Beauty Sleep. 3—Little Duke, Mr. Quick. 4—Carl B. Jokester. 5—War Fellow. 7—Boston Sound.

At Detroit.

Weather clear; track good.
FIRST RACE—Six furlongs:
Ted Husing (Rodriguez) 8.80 5.20 3.20
Empress Yvonne (Ward) — 14.40 5.60
Tarpon (Monroy) — — — 3.00
Time, 1:12 4-5. Forewarned, Dixie Fox, Hip Boots, Henrietta, Lady Patrol, Gay Bill and Sequoia also ran.
SECOND RACE—Mile and seventy yards.
Montmary (F. Jones) —18.40 8.60 6.40
Ted Conard (Rosen) — — — 5.00 3.40
Lugano (Thornton) — — — 8.40
Time, 1:46 2-5. Fez, Odessa Clark, Mary Seibert, Charlie Dawn, Gay Days, Monie Blue and Going Some also ran.
THIRD RACE—Five and one-half furlongs:
Doctor Tim (Meloche) 10.80 5.60 3.80
Sweep Royal (Gleason)— —39.40 15.20
Transwynn (Monroy) — — — 9.00
Time—1:07 3-5. fSingo, Texas Boy, Sleepy Howard, Supreme Flag, Polly Greenock, fSymphon, high minded and fLeesburg also ran. fField.
FOURTH RACE—Six furlongs:
Brophy (Rodriguez)— —7.40 4.20 3.40
Alwnitour (Ward) — — — 4.60 3.20
Wahcoo (J. Jacobs) — — — — 4.80
Time, 1:12 2-5. Debate, Tartarus, More Gay and Cruising also ran.
FIFTH RACE—Six furlongs:
bErin Torch (Rose)— —7.00 3.60 2.40
aDolaway (Hauser) — — 5.00 3.60
Main Man (Rodriguez) — — — 2.60
Time, 1:12 2-5 aJudge Kavanagh, bCrow's Flight and Don Creole also ran.
a—Longrun Stable entry.
b—Dixiana entry.
SIXTH RACE—One mile and one-sixteenth:
Tempestuous (Bryson) 8.20 5.00 3.80
Paradisical (Thornton) — — 4.60 4.00
Rossetti (Jones) — — — 5.80
Time—1:45. O'Bantam, aProfessor Paul, Brendard, Crooks, Coulee Dam, Chalphone and aCarls S. also ran.
SEVENTH RACE—Mile and seventy yards.
Imperial Betsy (J. Monroy)— — —12.60 5.80 4.60
Parawick (J. G. Wilson)— — 4.00 2.80
Bibby's Choice (Mora) — — — 2.80
Time, 1:45 2-5. Blind Star, Who Back, Lirima, Jack Conner and Roselake also ran.
EIGHTH RACE—Mile and one-eighth.
Morris R. (Mora)— — 5.80 3.80 3.00
Miss Petrina (Jones) — — 5.80 4.00
Carus Clarus (Cornay) — — — 4.20
Time, 1:53. Joan Macaw, Hazel Eye, Gold Standard, High Flag, Daffy, Out of Fire, Aukal and Jules Lazard also ran.

SCRATCHES.
1—Marching Man. 3—Very Busy. 6—Snow Fairy. 7—Imperial High, Manly.



— Beautifully Illustrated —

Drunkenness Is a Disease!

This FREE Booklet Explains Facts That Every Person Should Know

HERE is a treatise written on the disease of inebriety and its cure, written especially for the Keeley Institute. It is based on 57 years' experience, embracing the treatment of more than 400,000 patients, including men and women from all walks of life.

It tells you "why" the medical profession recognizes drunkenness as a disease; what famous medical authorities say about the disease of drunkenness . . . and *"how"* drunkenness can be cured. The booklet is free, and mailed in a plain envelope. Write at once for your copy. *NOW!*

"There are no Keeley Institutes in the State of Missouri."

Address W. N. Nelson, Secretary

The KEELEY INSTITUTE
DWIGHT · ILLINOIS

INDUSTRIAL BANK
9th & WASHINGTON

See Us About Your
FHA LOAN

For mortgage loans on home property in St. Louis and St. Louis County, be sure to investigate our easy Government-sponsored FHA Plan . . . the mortgage that ends mortgages. It will never have to be renewed, ending future worry about that. It will be retired in easy monthly payments geared to your income. It will be made for any amount up to $16,000, or up to 80% of property value—and it may be paid off in any period you please UP TO 20 YEARS. Come in and ask about it. No obligation.

Repairmen and other service experts are using Post-Dispatch want ads to bring them more new business.

VENETIAN BLINDS
● Tailor-made to fit your windows; Grade A Basswood Used; Automatic Stop; 90-Degree Tilt; Selection of all Colors and Tapes to Match. We Also Make Fitted Screens at Reasonable Prices. Call JE. 9915 for Estimates.
31c Sq. Ft.
CAVALIER MFG. CO. JE. 9915 4223 Cozens Ave.

STOP WALL CRACKS
and Settling Foundations
E. F. DAVID
Nite Phone FO. 1464 — HOUSE MOVING CO. 1548 S. Vandeventer — Day Phone GR. 3092

We Have Unlimited Funds
To lend on residential and apartment property, also construction loans at low interest and commission rates—
REAL SERVICE
IMMEDIATE LOANS
or See Us For F. H. A. Loans
J. R. VAN RAALTE MORTGAGE CO.
MAin 3120 — 1002 Arcade Bldg.



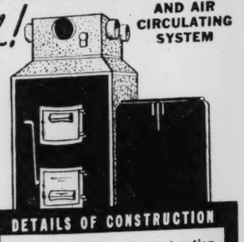
REAL ESTATE LOANS
Finance Carefully
With a long term loan while interest rates are low, using our life insurance company or the F H A plan. One of our experienced loan officers will be pleased to discuss the advantages of such financing with you.
Laclede Bond & Mtg. Co.
Exclusive Loan Correspondent of
The Metropolitan Life Ins. Co.
The Largest Life Insurance Company in the World.
714 Chestnut. CH. 6912.

MONEY TO LOAN
On City or County Property!



4½ to 5½ Int.
YOUR APPLICATION WILL RECEIVE CAREFUL AND COURTEOUS CONSIDERATION
HEMMELMANN-SPACKLER R. E. CO.
MORTGAGE LOAN CORRESPONDENT
NEW YORK LIFE INSURANCE CO.
Seventh and Chestnut Sts.

NAME THIS FURNACE
AND AIR CIRCULATING SYSTEM
And It's Yours!



NOTHING TO BUY! ACT NOW!
This all welded steel furnace and air-conditioning unit is so new—so utterly different, that we simply haven't been able to properly name it. In view of this fact, we have decided to give to the person or persons who submit the best original name, the complete unit installed free of charge for the equivalent in cash). For details, entry blank and descriptive literature of these units write or phone

RULES OF THE CONTEST
1. Contest open to everyone except our employees.
2. Answers must be postmarked not later than Oct. 1, 1937.
3. All names submitted become the property of Grossenbacher Mfg. Co.
4. In case of identical awards will be made.

DETAILS OF CONSTRUCTION
● All welded steel construction.
● Expertly engineered and built to maximum efficiency.
● Thoroughly filtered air.
● Air circulating unit of new high circulating capacity.
● Automatic humidifier which conditions the air.

GROSSENBACHER STEEL FURNACE AND MFG. CO.
2626 WOODSON RD. — WAbash 406

APARTMENTS FOR HANLEY ROAD TO COST $450,000

Syndicate Concludes Negotiations for Site on East Side of Thoroughfare North of Clayton Road.

STORES PLANNED ON UNRESTRICTED LOT

Freund Bros. to Build on Lake Forest Frontage Reserved for Business — Oil Concern's Purchase.

By Berry Moore

A syndicate has closed contracts for the purchase of 209 by 400 feet of ground on the east side of Hanley road, between Clayton road and Wydown boulevard, as a site for an apartment group to cost $450,000, including the site. Negotiations for the site were handled by Leon Katz, real estate agent.

Plans contemplate the erection of two 12-unit buildings and one 18-unit building, each to be three stories in height, with five, six and seven-room suites. There will be two and three baths, sumptuously appointed.

The buildings will be replete with innovations, including air-conditioning systems, with unit control. Designed with courts, the proposed structures will be of fireproof construction. The 12-unit buildings will occupy the Hanley road frontage of 209 feet. The 18-unit structure will stand on the east half of the plot, with a spacious side drive from Hanley road.

Plans for the buildings are being drawn by C. Cay Weinel, architect, and construction is to be started as soon as the blue prints are available. The VanRaalte Mortgage Co., of which Julius R. VanRaalte is president, is scheduled to finance the project.

Opposite Davis Place.

Opposite the Central Presbyterian Church at the southwest corner of Davis drive and Davis place, and just west of Moorlands Addition, the site is regarded as one of the most eligible in this area for an apartment group on a pretentious scale.

A 16-story apartment building, involving an estimated cost of $1,000,000, was projected several months ago for this site by its present owner, J. H. Preiss, of Preiss-Wibbing & Co., stock and bond brokers, with offices in the Security Building. Construction of the building, which would have set a new high standard for apartments in this area, was enjoined as being in violation of the Clayton zoning ordinance, which restricts the height of buildings in this block to 10 stories. The proposed structure was similar in design to that of 625 Skinker, a 16-story apartment building, overlooking Forest Park. Preiss had acquired the Hanley road tract several months previously, with the capital available for the lofty project.

Business Buildings Planned.

Eugene A. and Harry Freund, composing the Audrey Realty Co., have had plans drawn for a modernistic structure of eight stores on the south side of Clayton road, west of Hanley road. Wiedermeyer & Son are the architects. The one-story building will occupy the east 140-foot frontage of the only unrestricted parcel in Lake Forest, a high class residential development at the southwest corner of Clayton and Hanley roads. The parcel has

Continued on Next Page.

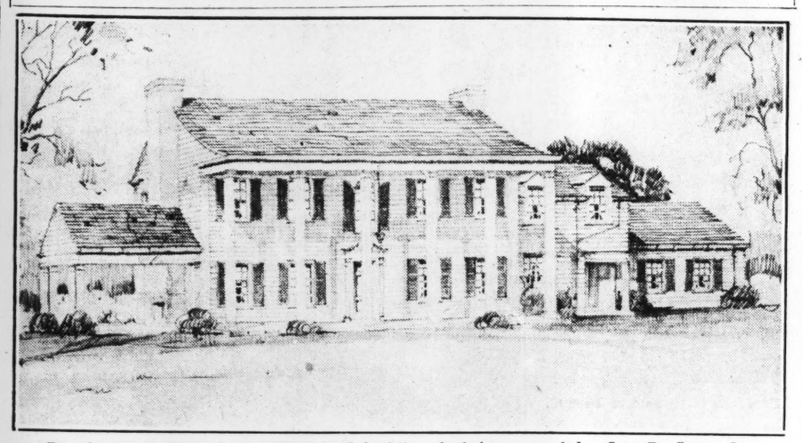
Garden Ornaments
POTTERY WARE, WHITE PORCH BOXES, $1.00—POTTERY BIRD BATHS, $1.25. GAZING GLOBES, ALL COLORS. ALL SIZES.
RUSTIC ROCK WORKS
4377 CHIPPEWA

Shades
It Pays to Have Good Shades Cleaned by US.
HESS-DARR SHADE COMPANY
4010 Chouteau — FR. 0277
CLEANED All chemically cleanable grades up to 36-inch widths. Cash and Carry —27c Ea. New Shades At all prices.

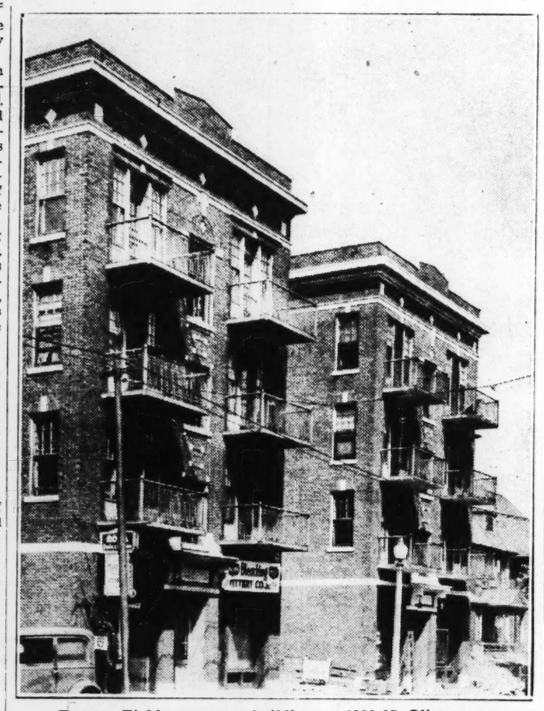
$6.60 per month per thousand includes principal & interest 20 Years
St. Louis and St. Louis Co.
FRANCISCUS-MAGINN, Inc.
REALTORS
MAin 4407

Authorized Mortgage Loan Solicitor for The Prudential Insurance Company of America. Home Office, Newark, N. J.

House Under Construction; Apartment Acquired



Drawing of residence in the Virginia Colonial style being erected for Sam D. Capen Jr., on a site off Mullanphy road, near Shackleford road, on the bluffs overlooking the Missouri River. Architects, Gray & Pauley. The site is part of a 35-acre tract recently purchased by Capen and A. B. Lambert Jr., through Cornet & Zeibig.



Eugene Field apartment building at 4333-37 Olive street purchased by Morris Steinbaum from the Prudential Insurance Company of America, represented by Franciscus-Maginn, Inc.

BUILDING ACQUIRED FOR FACULTY HOUSE

Taylor School Buys Two Residential Structures at 228 North Central Avenue.

A two-story brick residence at 228 North Central avenue, Clayton, has been purchased by The Taylor School, occupying adjoining ground. It occupies a lot 85 by 175 feet.

Mary Potter Love, Inc., handled the transaction.

The building, a modern residence, completely insulated, contains four bedrooms, a sitting room, a dining room, a modernly equipped kitchen and a bathroom. Servants' quarters are located in the basement. Heating is supplied by gas.

The structure is being converted into a faculty house for the teachers of The Taylor School. It will also be employed for informal receptions and gatherings. Since the residence adjoins the school on the north side, two driveways between the two buildings will be consolidated. The acquisition will enable the school to enlarge the present school building by widening it both to the south and to the north.

The facade is to be completely remodeled.

The two buildings, together with the gymnasium in the rear, will thus form a unified group of school buildings with a front extending 185 feet along Central avenue.

WHOLESALE HOUSE LEASES QUARTERS ON WASHINGTON

The west store of the new building at 1523-25 Washington avenue has been leased by Cornet & Zeibig, Inc., for a period of years to Brown's Wholesaler's, Inc., for the display of women's and infants' wear.

The concern now occupying quarters on lower Washington avenue, will move to the new location on or about Aug. 1.

Sidney Ginsburg is president, Dorris Ginsburg, a former buyer for a large department store, is vice-president, and Henrietta Brown is secretary of the concern, which has had to obtain larger quarters twice within the last two years.

DUBINSKY & SONS BUY HOWARD ST. REALTY

Acquires Building Comprising 23 Flats at Northeast Corner of 20th.

Buildings comprising 23 flats and one store, with lot 225 by 105 feet, at the northeast corner of Twentieth and Howard streets, have been purchased by Jack Dubinsky & Sons, real estate operators. Henry J. Brinckwirth and Mrs. J. Reynolds Medart, the former owners, were represented by Edward L. Bakewell, realtor, in the transaction.

There are five double and one single building each two and one-half stories in height. The corner building consists of stores and flats. Annual rentals approximate $4000. The purchase was made as a speculative investment.

Two double and one single flat building at the southeast corner of Goodfellow and Ridge avenue, has been acquired by the Glick Realty Co. of which Nathaniel Glick is president. The former owner was the Insurance Company of Virginia, which had acquired the property under a deed of trust for $22,000, made prior to 1929. The price paid in the present transaction was not divulged.

The buildings comprise 10 three and four room flats. The site has a frontage on Ridge of 65 feet, with a depth of 140 feet on Goodfellow. The buildings have been reconditioned by the Insurance Company, which has also refinanced them with a 10-year loan with interest at 5 per cent, payable semi-annually.

NEW YORK LIFE LENDS $42,000 ON MAPLEWOOD BUILDING

The New York Life Insurance Company has made a loan of $42,000, secured by a first deed of trust on a two-story block comprising stores and offices at 719-71-73-75-77-79 Manchester avenue and 2287-89-91-93-95 Yale avenue, in Maplewood. It occupies a site 130 by 140 feet. The loan is for 10 years, with interest at the arte of 4½ per cent, payable semiannually. It was negotiated by the Hemmelmann-Spackler Real Estate Co., local loan correspondent for the New York Life Insurance Co. The block is in the heart of the Maplewood business district.

CAPEN COUNTRY HOME UNDER CONSTRUCTION

Virginia Colonial Structure Is on 35-Acre Tract Overlooking Missouri River.

The country residence being erected on Mullanphy road near Shackelford road, on the bluffs overlooking the Missouri River for Sam D. Capen Jr. is Virginia Colonial in design. It is of frame construction with columns forming a veranda at the front of the house.

The first floor consists of living room, dining room, entrance hall, kitchen, pantry, lavatory, two screened-in porches and a two-car garage. The second floor has master bedroom with dressing room and bath, two regular bedrooms with connecting bath, and a maid's room with bath. A feature of the screened-in porch is a built-in fireplace for cold evenings.

The site is part of a 35½-acre tract recently purchased through Cornet & Zeibig, Inc., by Capen and A. B. Lambert Jr. Lambert also expects to build on this plat in this tract.

AGENCY LENDS $125,000 FOR APARTMENT PROJECTS

The Anderson-Stocke-Buermann Real Estate Co. has made a loan of $62,500 for five years for construction of a 15-family apartment building at 7534-36 York drive in Moorlands Addition. It will occupy a lot 130 by 110 feet.

The company has also advanced $62,500 for construction of a 15-family apartment building at 703-05 Westwood drive, a north and south street of Moorlands Addition. It will stand on a lot 140 by 110 feet.

Each building will contain six apartments of five rooms and six of four rooms. Construction is now under way with contracts calling for completion by fall. The buildings will be three stories in height.

Both are five-year loans secured by first deeds of trusts on the buildings and sites. As source of capital, Anderson-Stocke-Buermann have been a factor in apartment house construction in this addition.

RECENTLY COMPLETED HOUSE IN SUMMIT PARK SOLD

A residence of striking design, recently completed on Summit avenue in Summit Park, has been purchased by Marshall Whitcomb, accountant with the Kroger Grocery and Baking Co., from the Fairfax Construction Co., which erected it.

There have been 26 residences erected and sold in Summit Park, placed on the market in September, 1936, by the Fairfax company—17 since Jan. 1. Approximately that number is now under construction. All are of original design.

VENETIAN BLINDS
Latest Styles. Highest Quality Workmanship. Special Sale on Metal as and Quick Service Blinds. As Low as 32c Sq. Ft.
COME PHONE, WRITE—FREE ESTIMATE
American, 3511-15 Chouteau. PR. 8988
Buy Direct From Mfg. Open 'Til 9:30 P. M.

BUILT-IN MAIL BOXES
$2.75 & Up
CASH and CARRY
Helm Products Co.
907 So. Second St.

PROSPECTIVE HOMEBUILDERS
Get This Book
Contains valuable suggestions on financing and building, with 48 plans and pictures of moderate cost homes, shows exteriors, interiors, floor plans. Can save you many dollars of needless expense. Send $1.00 direct to
BILT-RITE HOMES • THE ARCADE • CLEVELAND, OHIO

APARTMENTS AT 4335 OLIVE SOLD

Four-Story Eugene Field Structure With 72 Units Purchased by Morris Steinbaum.

The Eugene Field Apartment Building at 4333-35 Olive street has been purchased by Morris Steinbaum, real estate speculator and hotel operator. It was owned by the Prudential Insurance Co. of America, which was represented by Francis-Maginn, Inc., in the transaction. The price paid was in excess of $100,000, it was announced.

The building is a four-story fireproof structure, occupying a lot 100 by 152 feet. There are four stores on the first floor. The upper floors contain 70 three-room efficiency apartments. The equipment includes an electric elevator and steam-heating plant.

Steinbaum announced that the building would be reconditioned and modernized at a cost of $25,000. The original cost of the structure was around $250,000, it was stated.

The Prudential Co. acquired the property under a loan through foreclosure action in 1936. The loan, originally for $140,000, had been reduced to $98,000.

FOR ADDITIONAL REAL ESTATE NEWS SEE NEXT PAGE

Air • Conditioning • Unit
for immediate delivery
Suitable for small store or restaurant, office or residence room with about 400 sq. ft. floor space.
Refrigerating compressor with separate ceiling fan, complete. Can be seen in operation. Little used are replacing with building service.
Telephone ROsedale 3602 for details.

VENETIAN BLINDS
Phone LAclede 7272
● Worm Gear Tilt Device
● Automatic Stop
● Poplar Wood
● Selection of tapes and colors
30c Sq. Ft. Min. 12 Sq. Ft.
We service all makes Venetian Blinds. Called for, clean, refinish and repair. Estimates cheerfully given. Low cost.
NORTH STAR VENETIAN BLIND CO. 2115-17 VICTOR ST.

814-16 North Sixth Leased.

The two-story brick building at 814-16 North Sixth street has been leased by Bago Cut Rate Drugs, Inc., of which Mr. Morris Goldberg is president. It has a frontage of 57 feet on Sixth street by a depth of 100 feet. The lessee was represented by the Edward Glik Co. in the negotiations and the lessor, the I. Z. Smith estate, by Cornet & Zeibig, Inc.

You Make the Final Decision

Before you build a home, buy a new home or modernize, give the heating system the serious consideration it deserves. Check these vital points, they are important to your comfort, the cost of operation and maintenance, and the future value of your property.

● **Is it modern Air-Conditioning Heating?**

● **Does the manufacturer accept full responsibility for its proper design, installation and operation?**

● **Based on past experience, can you be assured of service in the future, or will you own an orphan?**

Put "AFCO" to the Test

—we'll leave the final decision in your hands. Careful buyers have made "AFCO" the leader. Extra value has maintained its leadership for 37 years. Free engineering, plan and estimate service to Architects, Builders and Home Owners. Phone or written requests will bring full information, without obligation.

Select Your Heating Equipment in Comfort Visit Our Air-Cooled Showroom OPEN EVENINGS

American Furnace Co
2719-31 DELMAR BLVD. — PHONE JE. 0934
Thirty-Seventh Anniversary — AFCO
AIR CONDITIONING HEATING SYSTEMS
For Gas—Oil—Coal or Coke

KEEP COOL HINTS
Chamberlin Rock Wool will insulate your home against heat penetration in summer and heat loss in winter. Cost is low. Can be quickly applied to your present home. Phone or come in. Twelve to thirty-six months to pay.
Call JE. 6600 for information and free demonstration test kit, or write Chamberlin Metal Weather Strip Co., 2671 Washington Ave., St. Louis, Mo.
CHAMBERLIN ROCK WOOL HOME INSULATION

HOME LOANS...
TO BUY—TO BUILD—TO REFINANCE
INVESTIGATE OUR LOW COST, SMALL MONTHLY PAYMENT PLAN
Public Service Savings & Loan Association
3901 PARK AVE. GRand 6668

AIR CONDITIONING
COOLS IN SUMMER INCREASES HEAT IN WINTER
Your present Hot-Air Plant can be made air conditioned for as low as — — $75.00
Consult our engineers on new work or remodeling FREE of charge.
1119 CHESTNUT · GA. 2324
Independent PLUMBING & HEATING SUPPLY CO.

FHA INSURED FINANCING — **20 YEAR MORTGAGES** — FHA INSURED FINANCING
Repay in Small Monthly Installments
Covering interest, taxes and insurance. Paying off entire loan in 20 years.
LOANS ON NEW CONSTRUCTION
or refinancing present loans on homes, single flats or 4-family flats.
PRIVATE FUNDS FOR 3 TO 5 YEAR LOANS
No Monthly Payments
SINGLE MORTGAGE SYSTEM
Phone Main or Branch Office and a representative will call.
ANDERSON-STOCKE-BUERMANN
808 CHESTNUT — PHONES: MAin 4593-4594 4595-4596
Co-Operating With Approved Mortgagees of FEDERAL HOUSING ADMINISTRATION
3612 GRAVOIS — Branch Office — W. H. KIBURZ, Mgr. — PHONE—LA. 8989

TRACTS NEAR BOONE BRIDGE PURCHASED

Robert C. Glenn and Bryan Coffman Buy 96 and 106 Acres on Highway 40.

A tract of 96 acres, lying on both sides of Super-Highway 40, two miles west of the new Daniel Boone Bridge, in St. Charles County, has been purchased by Robert C. Glenn, secretary and treasurer of the Gilliam-Glenn Motor Co. The improvements include an old farmhouse which it is understood will be replaced with a modern residence. William Weyzauch was the former owner.

Another purchase was that by Bryan Coffman, with the Lafayette Industrial Loan and Investment Co., of 106 acres on the same highway, just east of the tract purchased by Glenn. The seller in this instance was Ann Subrock.

Oliver G. Vrana, real estate agent, handled the negotiations in both instances. Valuations established were not disclosed. Negotiations are soon to be started for other tracts in the region of the bridge.

NORTH GRAND AGENCY REPORTS RECENT DEALS

The Hartwig-Dischinger Realty Co. report the following deals closed: For George E. Watrous, bungalow at 1617 Glenechort avenue, to Adele Garthoeffner; for Schuermann Building and Inv. Co., bungalow at 2811 Maurer avenue ,to Anna Linders; for George and Agnes Gillespie, bungalow at 4536 Ashland avenue, to Edw. Lehnherr; for Dora Zulaf, single flat at 5896 Lotus avenue, to a client; for a client, a single flat at 3606 North Taylor avenue, to Boghos Boghosian; for John Shaw, a a bungalow at 4639 Kossuth avenue, to a client of Frank Gilbert R. Co.; for Harry Kobusch, a bungalow at 4714 Anderson avenue, to Richard F. Obergoenner; for Hy. Homann, a four-family flat at 2609-11 Slattery street, to a client; for Laclede Bond & Mortgage Co., a bungalow at 78 Normandy drive, to Dr. C. W. Harris; for Paul Schenk, a bungalow at 6104 North Pointe boulevard, to a client of Knickmeyer-Fleer R. Co.; for Paul Krause, a farm in Warren County, Mo., to John Scherman; for Minnie Spilker, residence at 4527 Alice avenue, to Christ Horstmann; for Gustav Burchardt, lot in Bel Nor, to Ray J. Mueller; for Harry Venzlaff, a bungalow at 7336 Country Club drive, to a client of Kehlenbrinck Realty Co.; for Louis Steffan, bungalow at 3221 North Taylor avenue, to Elmer and Viola Flack; for Ida Kelleher, single flat 4320 North Euclid avenue, to J. A. Friend; for Rev. Hans Haupt, cottage 4328 Blair avenue, to a client; for Conrad and Mary Drier, bungalow 4866 Bessie avenue, to Louis and Sadie Steffan; for a client of Kehlenbrinck Realty Co., flat 4044 Shreve avenue, to a client; for Dr. S. G. Walters, singel flat 5010 Queens avenue to Rudolph E. Lenauer; for Louis Schill, bungalow 5733 Park Lane, to a client.

28 TRANSACTIONS RECENTLY CONCLUDED ARE REPORTED

The John P. Dolan Realty Co. reports 28 transactions as follows: 5146 Vernon for Mrs. Emily McKenna to Sam Rich; 7743 Stanford for a client to Alonzo T. Fruchte; 3614 Avondale for Arthur Layton to Robert Eultgen; 7716 Cornell for Ogden Williamson to Morris Rubinowitz; 7033 Plymouth to Rudolph C. Bossolo for C. D. Asmus; 4948 Pernod to Henry Rolfi for a client; 5315 Shaw for Mrs. M. Schaefer to Charles Rugger; 4932 Pattison for Cosmo Guidici to Eligio Gallmberti; 769 Harvard for Sarpy Noonan to Frank Brink; 14 Algonquin Wood to a client; 7415 Rupert for Ivan Wertz to a client; 7483 Stanford for Ogden Williamson to a client; 7414 Cornell for Sam Brown to Abram Moscowitz; 4012 Hartford for a client to William H. Dunman; 1127 Ralph for George Frazier to Edwin P. Shaffnit; 7347 Bruno for C. D. Asmus to Roland Werner; 7337 Chamberlain for Sam Rich to Mrs. Emily McKenna; 6200 Potomac to Lowell Jackson for Theo. Vollmar; 7411 Sussex to James H. Burcham for a client; 7716 St. Albins for Walter Nentwig to Mr. and Mrs. John Kelly; 7315 Murdoch for a client to Barney L. Morris and Robert Morris; 7635 Weaver for John Jung to Paul H. Blumer; 3816 Lawler for Richard Hayden to Stephen J. Shubert; 7039 Plymouth for C. Asmus to Earl Morrison; 6632 Nottingham for a client of Branner Real Estate Co. to Mary E. Stevenson; 6443 Nashville for a client to N. E. Nie; 5218 Bancroft for a client; Bruno and Princeton, duplex, for a client to Hiram Schmedel.

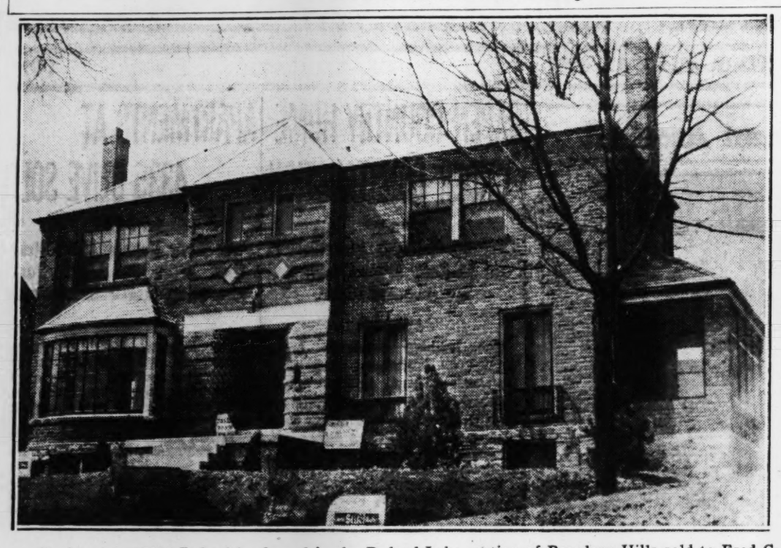
65-Acre Tract Open.

A tract of 65 acres on Highway 66, one mile east of Lindbergh boulevard, is being placed on the market in subdivision form, by A. J. Meyer & Co. Water and electric mains are to be installed along with the con struction of streets. The new development is five miles west of the city limits right in the path of the westward growth. One house of attractive design has already been completed in the addition, with plans made for two more.

Lipsutz With Duke-Young, Inc.

I. Lipsutz, with several years' experience as a real estate salesman, is now connected with Duke-Young, Inc. He will act as sales manager of Fox Meadows, on Lindbergh boulevard, recently placed on the market by this company.

Residences in City and County Recently Sold



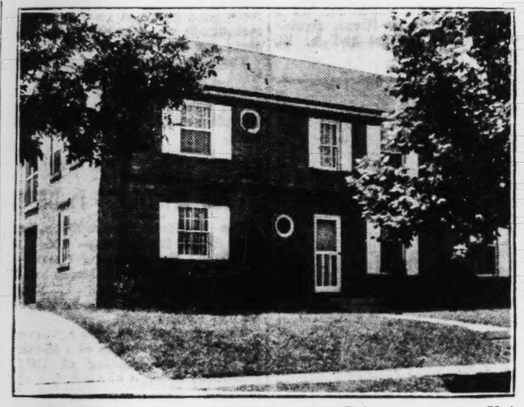
Residence at 7252 Roland boulevard in the Roland Lake section of Pasadena Hills sold to Fred C. Jones through the Carl G. Stifel Realty Company.



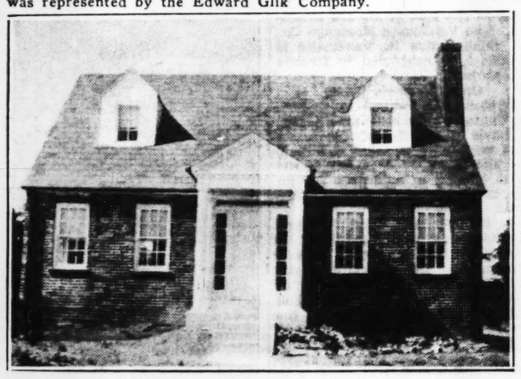
Recently completed home at 8622 Rosalie avenue in Summit Park, off North and South road (Brentwood), purchased by Marshall Whitcomb, accountant with the Kroger Grocery and Baking Company. It was built by the Fairfax Investment Company of which Arnold H. Maremont is president.



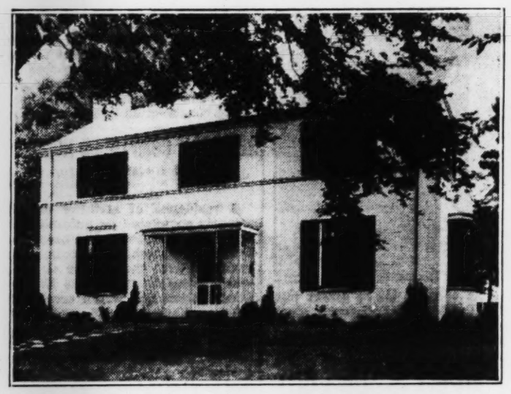
Residence at 35 Aberdeen place, Clayton, purchased by C. N. Monroe Jr., an executive of the Monroe Stationery Company, represented by the W. B. Shelp & Company. The seller, Kirby Reppell, was represented by the Edward Glik Company.



Residence recently completed at 7366 Princeton avenue, University City, purchased by Mr. and Mrs. E. J. Strecker, secretary of the David G. Evans Coffee Company. E. J. Kidd Construction Company, builder.



Georgian colonial residence at 6939 Bancroft avenue recently purchased by Reginald R. Wood from Anton J. Valentine, builder.



Colonial residence at 7711 Club drive in Polo Drive purchased by Charles Maginnis, attorney, from Stephen Raymond Kinsella. The Arthur Goldman Realty Company handled the transaction.

NEW YORK PAGEANT TO DEPICT NORTHWEST TERRITORY ORIGIN

Passage of Ordinance in 1787 Led to Formation of Five States; Pigeons to Carry Message.

By the Associated Press.

NEW YORK, July 10.—America's pioneers, of the Middle West, will be commemorated here next week in elaborate pageantry.

The occasion will mark the 159th anniversary of the passage of the ordinance of 1787, providing for creation of the Northwest Territory, out of which came five states and part of a sixth.

On the site of the old New York City Hall where Congress was in session at the time the ordinance was passed, 130 actors will take part in a pageant depicting eight critical periods during the formative period of the nation. The public ceremonies will open at 3 p. m., Tuesday with a message from President Roosevelt.

Figuratively, thousands of pigeons, released at the height of the ceremonies, will carry the news of the ordinance's passage to the West—to the states which came out of the territory—Ohio, Indiana, Illinois, Michigan, Wisconsin and part of Minnesota.

The pageant will open a year of commemoration. Dec. 3, an ox team will leave Ipswich, Mass., to retrace the route of pioneers into the "Ohio country." The team will visit the six states.

A special stamp has been engraved and will be on sale Tuesday. At Marietta, O., a massive memorial will be erected, executed by Gutzon Borglum.

Apartment and Bungalows Sold.

The Bellis Realty Co. reports the following sales for the past 15 days: No. 2848 California avenue and 2747-49-51 Pestalozzi street, a 12-family apartment building for C. Thole to a client of the Harry Shapiro R. & Inv. Co.; 6917 Julian avenue, bungalow for Mr. and Mrs. Otto R. Steger; 3531 Henrietta street, cottage by Mrs. Emma M. Steele; 4542 Cote Brilliante avenue, residence for Alfred Edwards; 4830 Cupples place, bungalow purchased by W. J. Boos from Frank William Tegeler; 3132 Vine Grove avenue, for Charles C. Fillingham.

Agent for Ladue Terrace.

Norman W. Pemberton has been appointed exclusive sales agent for Ladue Terrace, a new subdivision at the northwest corner of Ladue and McKnight roads. The tract, heavily wooded, comprises approximately 50 lots. Houses of three and four bedrooms are planned for the development with Raymond Kilgen as builder.

Exchange Admits New Members.

The Horn Real Estate Co., a corporation, of which Walter E. Horn is president, Fred Klein vice-president and William E. Horn secretary, has been admitted to active membership.

Ploeser-Moseley-Watts, Inc., general insurance brokers, has been admitted to affiliated membership.

Printing Company Renews Lease.

The Mendle Printing Co. has renewed its lease on the six-story building at the southwest corner of Third and Locust streets. It contains 42,000 square feet. It is being modernized and altered. The property is owned by the Parkway Apartment Co. Arthur S. Martin & Son arranged the renewal.

APARTMENTS FOR HANLEY ROAD TO COST $450,000

Continued From Preceding Page.

a total frontage of 265 fet on Clayton, with a depth of 110 feet along the west line of Lake Forest. It extends west from the ornate rock fence, distinguishing the development. The parcel was purchased a year ago by the Audrey Co. which resold the west 115 by 110 feet to the Continental Oil Co. for a filling and service station.

Plans were disclosed several months ago for the improvement of the northeast corner of Hanley and Clayton roads with a striking business block which it is believed will eventually materialize. The site has a frontage of 716 feet on Clayton road, extending from Hanley road to Westwood drive. It has a depth of 212 feet. It is owned by Daniel L. Kerckhoff, president of the Pevely Dairy Co., who purchased it in 1933 through John Franciscus of Franciscus-Maginn, Inc., from E. C. Simmons, represented by Shaw & Francis, Inc. Facing Hampton Park and diagonally opposite Lake Forest, it occupies a rather commanding position. It is available for business purposes under the zoning ordinance.

Project in Abeyance.

Undisclosed interests represented by the Henry R. Weisels Co. recently closed contracts for the purchase of the wedge-shaped lot at the northeast corner of Clayton road and Cromwell drive, as a site for a modern business structure, designed by Saum, Architects, Inc. An injunction obtained by the trustees of Moorlands Addition, however, halted the project now in abeyance. The wedge is at the point where Clayton road and Cromwell drive converge. It is the only unrestricted lot in Moorlands Addition, which is given over to apartment houses.

Read Them Today — Post-Dispatch want ads are telling of opportunities for capable workers.

INDEX TO CLASSIFIED ADVERTISEMENTS

In This Section.

FOR SALE

	Page		Page
Animals	14	Miscellaneous for Sale	11
Antiques	14	Machinery	11
Aquariums and Fish	Pt1P12	Musical Instruction	Pt1P12
Automatic Refrigerators	14	Musical (For Sale)	Pt1P12
Automobiles	12, 13,14	Money to Loan	Pt1P12
Auto Accessories	14	Motorcycles for Sale	11
Auto Loans	14	Office Appliances	11
Auto Tires	14	Office Fixtures	11
Trucks	14	Oil Burners	11
Beer Equipment	11	Pianos	Pt1P12
Bicycles, Motorcycles	11	Plumbing Supplies	11
Books, Periodicals	11	Poultry and Birds	Pt1P12
Boats and Motors	11	Radios	Pt1P12
Building Material	11	Refrigerators (Commercial)	11
Clothing	11	Sewing Machines	14
Fans	11	Seeds, Plants, Trees	
Furnaces	11	Safes	11
Household Goods Wanted	Pt4P3	Talking Machines	Pt1P12
Household Goods for Sale	Pt4P3, 4	Typewriters	11
Horses and Vehicles	11		

REAL ESTATE

	Page		Page
Acreage	3	Investment Property	8
Apartments for Rent	8	Lots for Sale	8
Apartments for Rent (Furnished)	9	Money Wanted	2
Apartments for Sale	6	Office Space	10
Business Property for Rent	10	Real Estate Loans	2
Business Property for Sale	8	Real Estate Colored for Sale	8
Bungalows Wanted to Rent	2	Real Estate (Country)	8
Bungalows for Rent	10	Real Estate to Exchange	5
Bungalows for Sale	5	Real Estate Wanted to Buy	5
Farms and Farm Lands	3/4 8	Real Estate (Other Cities)	8
Financial	2	Real Estate Cards	5
Flats for Rent	9	Residences for Rent	10
Flats for Rent (Furnished)	10	Residences Wanted to Rent	2
Flats, Wanted to Rent	2	Residences for Sale	7
Flats, Colored (For Rent)	10	Resorts (Country Board)	2
Flats for Sale	6	Stocks and Bonds	
Hotels	8	Suburban Property for Rent	10
Houses, Colored (For Rent)	10	Suburban Property for Sale	3

Houses and Lots Sold.

The Atlas Realty Co. reports the following sales: Bungalow at 7522 Ahern avenue, University City, for Joseph Widmer, druggist, of 7595 Olive Street road; cottage at 6418 St. Louis avenue, Wellston, for Louisa Maloney & Son; two cottages at 1607 Ludwig place, Wellston, to Lillian Welch; 1609 Ludwig place, to Tony Merriman; 34 building lots in Warmann's Subdivision at Kingsland avenue and Seventieth street, to a builder who will construct modern bungalows.

RESORTS

RESORTS FOR RENT

ACREAGE—120, Gasconade River, scenic location; sell, trade. PR. 0956.

CLUB—For rent, furnished; 4 rooms; electric; fishing, swimming; 8 miles north of St. Charles, Route 94; follow Colman Club sign from Bochertown to Winter's Summer Home. FLanders 4322 or LAclede 6708.

CLUBHOUSE—Four rooms, furnished, on Meramec; shower, running water; private beach; terms, to Oct. 1. Tesson Ferry and Butler Hill rd. to Riverside Forest.

CLUB HOUSE—On Gasconade River. J. Spinks, Mount Sterling, Mo.

CLUBHOUSE on Current River. CO. 3509J.

COTTAGE—7 rooms, sleeping porch; 4 bedrooms; modern. Box 304, Saugatuck, Mich.

COTTAGE—3 rooms, furnished, water electric. R. Willer, 10th st., Creve Coeur Lake.

COTTAGES—3 rooms, completely furnished; Gasconade River; ideal for family vacation. FOrest 9743 after 6.

COTTAGE—2 rooms; at Opeche Beach; large screened porch; electric; furnished, 2 months, $65. Call YOrktown 1116.

FURNISHED COTTAGE Wtd.—On any stream within 50 miles St. Louis, for August. Box K-306, Post-Dispatch.

COTTAGES — Eureka, Mo., by year or month; $125 per year; electric light, running water. Call GA. 2313 Monday.

NEW CLUB—3 rooms, porch; one acre. W. C. Weber, 18-mile post, Highway 30.

OPECHEE BEACH — 26 miles out; 4 room cottage; conveniences; year only. LA. 0221.

SPEND YOUR VACATION ON A PRIVATE LAKE—Cottages as low as $10 per week, including boat and fishing privileges. Wing Lake, Bismarck, Mo., or write R. E. Grisham, Elvins, Mo.

SUMMER RESORT—On Gasconade River; vacation rates. Call FL. 8427.

RESORTS WANTED

BUY or rent, near river, seclusion. Box L-159, Post-Dispatch.

RESORTS FOR SALE

GET FIRST CHOICE

NEW CABIN SITES

Only 21 miles from city limits, fronting 1½ miles on Big River, 1000 acres just opened. Heavily wooded, also cleared ground. Electric, good water. 15 miles hiking and saddle trails. Offering small plots, also acreage with variety of locations. Drive out Gravois, Highway 30, and see **RIVERMONT RANCH.**

KORTE, 7171/2 Chestnut MA. 4258

56 ACRES—On Gasconade River; 96 miles from St. Louis; 2 club houses; 200 Stark Bros. fruit trees; lots of fruit; price $2850 or will divide. W. O. Young, HI. 2827.

COTTAGES — Fern Glen, 3 rooms, furnished; complete with grounds; clear title; $500 cash or can arrange terms. FO. 2040.

Briarcliff Lots Bought.

A. T. & Whitelaw Terry report having sold lots 44 and 45 of Briarcliff on the north side of the Ladue road to William Clabaugh, represented by the Hocker Grossman Co. This is the fourth Briarcliff lot purchased by Clabaugh.

Fox Meadows Sale.

Duke-Young, Inc., announces the sale of 1.10 acres in Fox Meadows, on Lindbergh boulevard opposite Sunset Hill Country Club to Dr. Phillip Schuck. The plot will be improved with a Cape-Cod colonial residence.

RESORTS FOR SALE

10 ACRES, $10 per acre, $10 down, $10 month, no interest; enough timber for log cabin on your acreage. Come see Estes, Hillandale Forest, Potosi, Mo.

65 ACRES land on Lake of Ozarks; 1 mile shore line; 3 springs; 1 cabin; ideal for cabin sites or resorts. Geo. H. Lutzenberger, Eldon, Mo.

9 ACRES—18 miles; high shade, $500. DIEHL, 6831 Gravois.

BEAUTIFUL OZARK HOME—Resorts, 20 acres, 4-room colonial; also stone and log cabin; furnished complete, including new 800-watt light plant and new Electrolux refrigerator; beautiful grove, two springs; cows, chickens, hog, plenty fruit and gardens; fronts on State highway and river. Sacrifice; price $2500. Box K-267, Post-Dispatch.

BEAUTIFUL country estate, near Harnhart; overlooking Mississippi; modern improvements; suitable for home and resort. Box T-32, Post-Dispatch.

CLUBHOUSE — Creve Coeur Lake; furnished; sell or lease. CO. 2331.

CLUBHOUSE on Alton Dam Lake; reasonable. 9201 Gravois.

CLUB SITE—Gasconade River; 1 or 2 acres; terms. Box T-236, P.-D.

COTTAGE—And 28-acre grove fronting on Cuivre River, 2 miles up from Mississippi; electric and water system, good roads; sacrifice. Wentworth, JE. 7070.

COTTAGE—Upper Meramec; log, cobblestone, furnished; fishing, garage; rock gardens. C. C. Horst, Cuba, Mo., route 3.

COTTAGE—Well furnished. Apply Texaco station, Times Beach. FO. 2652.

LAKE OF THE OZARKS—On Lake front; all new buildings; strictly 1st class; due to other business owner will sacrifice all or part. Box L-9, Post-Dispatch.

ONLY $585; terms; $1000 value; 5 acres; 1-room house; near Big River, 26 miles out Gravois rd. Service Realty, 4055 S. Grand. RIverside 3611.

SMALL tracts; wooded, scenic, Big River; 35 miles Highway 30; ideal location summer homes. Box L-386, Post-Dispatch.

SUMMER COTTAGE—Ideal location; 10 acres; electric; 2 rooms; large screen porch; fireplace; power pump; cash, $1000, balance, monthly. See Henry Springmeyer on Highway 30 at Oermann or call RI. 6963J.

SUMMER RESORT—50 miles out; large resort building; several cabins; boats, canoes, etc.; most beautiful location on Meramec. Box J-288, Post-Dispatch.

SUMMER HOME — 240 acres, beautiful wooded land; house cost $8800; will sell clear, $7500; leaving city; business reasons. GRand 4685, 1818 Oregon.

TIMES BEACH—Corner lot; Forest rd.; $52 cash each. Box L-137, P.-D.

WANTED TO RENT

SUBURBAN PROP. WANTED

HOUSE Wtd.—Furnished, in county; two bedrooms; shady yard. EV. 5125.

HOUSE Wtd.—Small, in suburb, couple; reasonable. Muir, 2703 Lafayette.

FLATS AND APT'S WANTED

APARTMENT OR FLAT Wtd.—Modern 6 rooms, west of Skinker, Pennsylvania, adults; Gentile; reasonable. PA. 4497.

APARTMENT Wtd.—6 or 7 room, or home suitable for part-time dentist office; west; reasonable. Box L-298, Post-Dispatch.

FLAT—Lower, or cottage; 4 rooms; south side. LA. 5694.

LOWER FLAT Wtd.—Or cottage, 5 rooms, Ashland School district. CO. 7975M.

WEST END BEDROOM APARTMENT Wtd.—Everything included; $40. Parkview 4455.

Furnished Flats and Apartments Wtd.

APARTMENT Wtd.—Furnished; 4 rooms, bath; reasonable. Box K-348, P.-D.

HOUSES WANTED

BUNGALOW Wtd.—Modern 5 rooms; adults; south; Holy Family parish preferred; references. Box B-61, P.-D.

BUNGALOW Wtd.—New, 4 or 5 rooms, reliable adults; South; Southwest; not over $50. LAclede 7040.

BUNGALOW Wtd.—5 or 6 rooms; good condition; modern convenience; nice yard; suitable for children. FLanders 8340.

COTTAGE Wtd.—Modern 3-4 rooms, bath, south; adults by Sept. 1. PR. 3274.

COTTAGE Wtd.—Small, about $20. HIland 7428.

HOUSE—7-9-room; no objection to children. PRospect 2138.

HOUSE Wtd.—6 rooms; Sept. 1; west of Skinker; $65; 3 adults. Box L-5, P.-D.

HOUSE or flat wanted; 6 rooms, Sept. 1. Kennedy, NEwstead 1600.

Furnished Houses Wanted

HOUSE OR DUPLEX Wtd.—5 rooms, year or more. RO. 6078.

WANTED BUSINESS PURPOSES

OLD BUILDING Wtd.—To rent or lease for storage on switch; must be reasonable rent. GRand 8089.

FINANCIAL

LOANS ON REAL ESTATE

The Federal Home Loan Plan Is a Safe Loan for You

Before you sign up for any type of home mortgage loan, don't fail to find out how convenient our plan of repayment is—how economical it is in first cost and interest cost—and the many reasons why our home financing plan is so safe for you.

NO COMMISSION OR RENEWALS

Phone or write for Booklet and Terms on Your Loan

LAFAYETTE FEDERAL SAVINGS & LOAN ASSN.

615 Chestnut MAin 2813-14

F. H. A. LOANS



I HAVE PLENTY MONEY TO LOAN

VERY LOW RATES

ON GILT-EDGE SECURITY

If you have money to invest, do not miss this opportunity. We still have a large list of 5% and 6% first deeds of trust; papers ready for delivery, clear certificate of title and ample insurance.

Avail yourself of my 40 years of successful business experience.

GEO. J. WANSTRATH

CE. 2940 715 Chestnut EV. 3295

Located in My Own Office Building

MONTHLY PAYMENT LOANS

(Direct Reduction)

To Buy, Build, Modernize or Refinance Your Home; Small Payments. No Renewals.

No Commission—No Extra Charges. Please send INTEREST SAVER Folder:

Name — — — — — — — —

Address — — — — — — — —

AMERICAN HOME BLDG. & LOAN ASS'N

Louis F. Yeckel, Pres., 3542 Gravois.

Money to Loan ANY SUM

Low Interest and Reasonable Charges.

EDWARD L. BAKEWELL

REALTOR

118 N. 7th Street

CHestnut 5555

LOW RATES—QUICK ANSWER "SEE US" CHRISTIAN BRINKOP

3621 S. GRAND LA. 3040

MONEY AT LOW RATES

LOANED $79,250 LAST WEEK

To loan in any amount on real estate, no delay, can arrange to pay back whole or part at any interest period.

Be Sure to Get Our Prices If You Desire a Loan

EDW. K. LOVE REALTY CO.

MAin 1206 704 Chestnut

Since Back in the "Gay 90's" RELIABLE

- REAL ESTATE SERVICE
- RENT COLLECTIONS
- ALL KINDS OF INSURANCE

FHA or

3 and 5 Year Straight Loans

EASTON-TAYLOR TRUST CO.

4915 DELMAR FO. 4233

MONTHLY PAYMENT LOANS

on Homes

ST. LOUIS FEDERAL SAVINGS AND LOAN ASSOCIATION

JOHN C. HALL, President

209 N. 7th St. CE. 5290

STRAIGHT OR MONTHLY PAYMENT LOANS

Phone or write for rates.

Yeckel-Earickson

3542 GRAVOIS. PROSPECT 0175

$—CASH—$

To lend on real estate. Quick answer; no red tape. 3 to 5 year straight loans. 10 to 20 year payoff loans.

O'ROURKE (REALTORS) RIV. 4310

5471 GRAVOIS

MONEY TO LOAN

In sums to suit, on St. Louis and St. Louis County real estate in good locations; buildings loans solicited.

M. A. Rust & Sons Realty Co.

MAin 4551. 816 Chestnut.

I WILL loan money on acreage at low rates; immediate answer. Harold F. Hencken, 808 Chestnut. MAin 4503.

MONEY TO LOAN—Private party wants to lend up to $4500 on select residences or flats. FLanders 3381.

LOANS ON REAL ESTATE

MONEY TO LOAN

ON ST. LOUIS AND ST. LOUIS COUNTY REAL ESTATE.

STRODTMAN & STRODTMAN, R. E. CO., CE. 8966. 3607 N. Broadway.

WE WANT LOANS

Let us refinance your loans. Plenty of money for building loans. FHA or other plans. Interest as low as 4%.

FEDERER 2610 GRAVOIS PR. 1519

FIRST MORTGAGE LOANS

W. I. CHRISTOPHER & ASSOCIATES, INC.

506 Olive Street GArfield 4022

NEED MONEY TO PAY TAXES, MAKE REPAIRS?

We make 2d deeds of trust.

HARRY F. FINE, 809 Chestnut. CH. 9181.

LOAN BUYERS.

Have client who owns three matt brick bungalows. 3515-30-34 Dix av., Overland. 9600 west on St. Charles Rock rd. Wash. $2250. 1st deed of trust on each; 6 pct. interest. New papers. Buildings 8 years old. Excellent security.

MICHELSON REALTY CO., 820 Chestnut.

MONEY TO LOAN — I am trustee for funds which must be invested in first mortgages on improved real estate in St. Louis or St. Louis County; will accept 4½ per cent interest if security is first-class; full particulars of loan must be furnished. Box T-105, Post-Dispatch.

MONEY TO LOAN—Any amount of trust funds at 4½ per cent on real estate security; small charge; privilege of repaying given if desired; must be first deed of trust; some description of property necessary. Box T-229, Post-Dispatch.

REDUCED INTEREST RATES 5-YEAR LOANS

Mullin-Walters Realty Co., Inc.

908 Chestnut St. MAin 3630

LOW INTEREST RATES.

Have trust fund of $20,000; will loan in sums of $500 or more on improved property; must be good loans; quick answer. Box T-307, Post-Dispatch.

We have ample funds at 5 to 6 per cent interest on clean property.

GHERTNER Realtors 5715 Easton MU. 1380

MONEY TO LOAN

On real estate; low rates.

CHAS. E. THOMAS R. CO., 214A N. Vandeventer.

WILLIAM KEANE JR., INC.

MONEY TO LOAN, 5% INTEREST Sums to suit; quick answer.

213 Wainwright Bldg. CHestnut 0748.

MONEY TO LOAN

On first deeds of trust at current rates. JULIUS HALLE REALTY CO., 705 Chestnut.

MONEY TO LOAN

In sums to suit; quick service.

Keeney-Toelle, 5506 Nat. Bridge. MU. 7370

MONEY TO LOAN—On real estate; $1000 to $10,000; monthly payments; no commission; also 5 per cent straight loans. Geo. Mayer R. E. Co., 3539 Arsenal.

I HAVE $3000 to invest in first deed of trust; want no commission; interest rate will be determined by value of property. Box K-335, Post-Dispatch.

WE MAKE first deeds of trust; plenty of funds available.

ADOLPH K. FEINBERG R. E. CO., Realtors, 2914 N. Union bl. EV. 4800.

FUNDS available for loans on well located three and six-family apartments. Box L-55, Post-Dispatch.

AS TRUSTEE will loan estate money at 4½ per cent interest without commission; give details of property. Box A-293, P.-D.

FOR ANY LOAN, first or second, city or county property, call JEfferson 9000. Immediate answer.

FOR WEBSTER real estate and loans see THEO. R. APPEL, REpublic 0160.

MONEY TO LOAN—On second mortgages, also firsts, to agents. Box L-63, P.-D.

WILL LOAN money on old property. J. Kintzele, 3548 S. Grand. GR. 9394.

MONEY WANTED

1st Mortgages For Sale

$2500 to $3500; 5 and 6 per cent. New homes occupied by owners. South St. Louis. SHOSS R. I. Co., 805 Chestnut.

IDEAL INVESTMENT.

Owner of 6-family apt., 55xx Cates, will pay 6 pct. interest; no commission or only $9500 first mortgage, 3 years; building cost $33,000. Box T-7, Post-Dispatch.

GET OUR LIST OF LOANS

$500 to $5000 on clean property. Ample fire and tornado insurance.

GHERTNER Realtors 5715 Easton MU. 1380

MONEY WANTED

First deeds of trust ready.

Keeney-Toelle, 5506 Nat. Bridge. MU. 7370

BUILDER wants $9000; 4-family, in construction; discount $1300 second; bungalow, owner occupies. FL. 4524.

NEED $2750 1st, 3 years, 6 pct., on brick double flat; private party desired; rents $52 per month, will reduce principal $100 each year. Box L-399, Post-Dispatch.

WANT $2000 on 2-family brick flat in South Side neighborhood; worth $5000; will pay 5 per cent interest, no commission, will also pay expense of ads, papers. Box T-185, Post-Dispatch.

WANT $3000 first deed of trust on 6-room frame residence; lot 53x200; pay 6 per cent interest; pay off $200 per year; 3 per cent commission; prefer 5-year loan. Box L-372, Post-Dispatch.

WANT $600 for 3 years at 6 per cent on 4 acres improved on Lemay Ferry rd. RI. 2331.

WANTED $1500 first from private party; 3 years, 6 pct.; modern brick bungalow near Kingshighway. Box L-345, Post-Dispatch.

WANTED—First deed of trust, $5000, on 6-family flat, first class condition; rent $110 month; private party. FL. 4036.

WANTED $225 from private party; return $260 90 days; good security. Box K-96, Post-Dispatch.

$2000 FROM private party on modern 6-room Pine Lawn bungalow, by owner. Box L-290, Post-Dispatch.

$6000—First deed of trust; store building for 5 years at reasonable interest. 6720 Gravois.

$3000, 5 per cent, 3 years; single 3-3, also condition; 3500 south near Grand. LAclede 7440.

$35000—On a large factory and a going business; will pay 6 pct. first deed. Rb. 6793R.

$3500 on 2-story brick residence near Skinker and Oakland. Box L-56, P.-D.

WANTED—$1500; good equity; pay monthly. Box K-349, Post-Dispatch.

WANTED—$1500; on 6-family tenement; rent $612 year. Box T-349, Post-Dispatch.

$5500 AT 5 pct. on new $8000 bungalow. Box L-167, Post-Dispatch.

$1500 WTD.—One year; real estate security; private party. Box L-48, P.-D.

DEEDS OF TRUST FOR SALE

FIRST DEEDS OF TRUST FOR SALE

$1000, 3 YEARS, 6 PER CENT.
$1500, 3 YEARS, 6 PER CENT.
$2500, 3 YEARS, 5½ PER CENT.
$4250, 3 YEARS, 5½ PER CENT.
$4000, 3 YEARS, 5½ PER CENT.

SINGLE AND DOUBLE FLATS CHOICE LOCATIONS

Title and Insurance to Cover Loans.

MORRIS AACH CO., 826 CHESTNUT.

FIRST DEEDS OF TRUST

We have, among others, loans secured by South Side property: $3000, $3500, $4000, $5000, $5500, $6000, $7500, $8000 and others.

FEDERER 2610 GRAVOIS PR. 1519

$4000 FIRST DEED of trust at 6 per cent on 35-family income property; loan protected by $1500 second deed of trust. CA. 7433W or MA. 4182.

A-1 first deed trust; amounts $500, $2500, $6000. Vernon R. Wells, 404 Fullerton Bldg., GA. 4244.

FIRST DEED $3000, reduced to $2500; monthly payoff; 6 per cent interest. Call today, FO. 1800.

FIRST DEED OF TRUST—$4500 at 5 per cent down; town property; 4 to 1 loan. CH. 8514.

DEED OF TRUST—$5500; at a sacrifice. LAclede 9543.

SECOND DEED of trust on new 5-room bungalow. CO. 1896.

$2000 DEED OF TRUST—6 per cent. 7, Potolsky, 3548 S. Grand. GR. 9394.

FINANCIAL

SEVERAL good equipment mortgages drawing 8 per cent straight interest with weekly payments. For further details write Box L-205, Post-Dispatch.

PERSONAL notes for sale. 510 Holland Bldg.

STOCKS AND BONDS

ALL SAINTS HOSPITAL BONDS Wtd.—Kilgen Organ stock. Box K-238, Post-Dis.

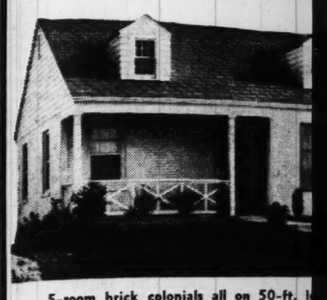
NEIGHB

MAKE A COMMUN

HERE ARE SOME RECENT

SUMMIT PARK

Mr. and Mrs. Willard Kruse—Kruse Flori
Mr. and Mrs. H. J. Woehrmann—Purchas
Mr. and Mrs. Marshall Whitcomb—Accou
Mr. and Mrs. Robert Tunze—Securities D St. Louis
Mr. and Mrs. W. F. Hardy—Sales Repres End
Mr. and Mrs. Ray R. Emerson—Manager
Dr. and Mrs. John L. Roberts—Professor
Mr. and Mrs. Allen Webb—Sales Represent



5-room brick colonials all on 50-ft. l places; 6 large closets; air conditioning garages; overhead doors; poured concre rated washable walls; tile kitchen and b Silex-tite windows; adjacent to Kirkw

PRICED $590

$42.53 MO

Fairfax Construction Co. Arnold
24 N. Meramec, Clayton

SUBURBAN PROPERTY FOR SALE



124 ROSE AVENUE

150, large trees, tile bath, lan scaped, sodded; close to school

Built by J. J. O'Gormann

Also 50-ft. lots with large trees; streets only

DICKMANN R. E. CO.

SUBURBAN PROPERTY F

2 NEWLY COMPLETED COUNTR

LITZSINGER LA

WEST OF LAY RD. OFF LITZ

No. 1—REGENCY, Ralph Cole Hall, architect. Gray painted brick, fireproof, white shutters, copper roof, 3 master bedrooms, upstairs study, maid's room, 3 baths, first floor lavatory, attached 2-car garage, 1.10 acres.

No. 6 LONIAL tect. 2-story roof, stairs maid's 2-car

ARNOLD H. MAREMONT, 24 N. ME

They're Selling Fast IN

PASADENA PARK

"The Garden Spot of St. Louis County."

Take Advantage of Present Low Costs

Buy now before the cost of construction increases and rents become exorbitant. Newly constructed Colonial and English homes on 50 to 90 foot lots.

Pay for your home like rent on a long-term easy-payment plan until the entire amount is paid and your home is clear.

NO CHARGE FOR FINANCING

GEO. N. McDONALD

411 N. Hills Drive

Office Open Daily & Sun. Ev. 5550

"Locate in Greenbriar"

(Formerly Osage Hills)

We will build and finance according to your plans and ideas for small down payment on any one of three well-located, wooded lots in Golf Club Subdivision of Greenbriar.

Write or Phone

Elmer B. Klein

320 N. 4th St. RI. 1222

RAMONA HILLS LOT SALE

Just a Few More Left with Oak Trees.
104x125, $100; 205x125 — —$ 300
150x125, $400; 220x125 — —$ 550
Corner lot, fine for store — —$ 150
New 2-room, water and electric —$ 650
New 3-room with 1¼ acres — —$1250
4 rooms, elec., water, 75x125 —$1550
4-room frame house, 50x125— —$ 650
Go north on Carson rd. from Natural Bridge to Ferguson junction; Kirkwood-Ferguson cars.

RAMONA REALTY CO., Open Till 7 p. m. AT. 798.

HAMPTON PARK

9 ROOMS, 3 BATHS

$23,500; Lot 200x300

8021 SOUTH DR.; OPEN ALL D

LOANS ON REAL ESTATE

MONEY TO LOAN

ON ST. LOUIS AND ST. LOUIS COUNTY REAL ESTATE.
STRODTMAN & STRODTMAN R. E. CO., CE. 8966. 3607 N. Broadway. CE. 8967

WE WANT LOANS
Let us refinance your loans. Plenty of money for building loans. FHA or other plans. Interest as low as 4%.
FEDERER 2610 GRAVOIS PR. 1519

FIRST MORTGAGE LOANS
W. I. CHRISTOPHER & ASSOCIATES, INC.
506 Olive Street GArfield 4022

NEED MONEY TO PAY TAXES, MAKE REPAIRS?
We make 2d deeds of trust.
HARRY F. FINE, 809 Chestnut. CH. 9151

LOAN BUYERS.
Have client who owns three matt brick bungalows. 3515-30-34 Dix av., Overland, 9600 west on St. Charles Rock rd. Wants $2250, 1st deed of trust on each; 6 pct. interest. New papers. Buildings 8 years old. Excellent security.
MICHELSON REALTY CO., 820 Chestnut.

MONEY TO LOAN — I am trustee for funds which must be invested in first mortgages on improved real estate in St. Louis or St. Louis County; will accept 4½ per cent interest if security is first-class; full particulars of loan must be furnished. Box T-105, Post-Dispatch.

MONEY TO LOAN—Any amount of trust funds at 4½ per cent on real estate security; small charge; privilege of repaying given if desired; must be first deed of trust; some description of property necessary. Box T-229, Post-Dispatch.

REDUCED INTEREST RATES
5-YEAR LOANS
Mullin-Walters Realty Co., Inc.
908 Chestnut St. MAin 2636

LOW INTEREST RATES.
Have trust fund of $20,000; will loan in sums of $500 or more on improved property; must be good loans; quick answer. Box T-307, Post-Dispatch.

We have ample funds at 5 to 6 per cent interest on clean property.
GHERTNER Realtors 5715 Easton MU. 1380

MONEY TO LOAN
On real estate; low rates.
CHAS. E. THOMAS R. CO., 214A N. Vandeventer.

WILLIAM KEANE JR., INC.
MONEY TO LOAN, 5% INTEREST
Sums to suit; quick answer.
213 Wainwright Bldg. CHestnut 6748.

MONEY TO LOAN
MBA ST LOUIS — On first deeds of trust at current rates. JULIUS HALLER REALTY CO., 705 Chestnut.

MONEY TO LOAN
In sums to suit; quick service.
Keeney-Toelle, 5506 Nat. Bridge. MU. 7370

MONEY TO LOAN—On real estate; $1000 to $10,000; monthly payments; no commission; also 5 per cent straight loan. Geo. Mayer R. E. Co., 3539 Arsenal.

I HAVE $3000 to invest in first deed of trust; want no commission; interest rate will be determined by value of property. Box K-335, Post-Dispatch.

WE MAKE first deeds of trust; plenty of funds available.
ADOLPH K. FEINBERG R. E. CO., Realtors, 2914 N. Union bl. EV. 4900.

FUNDS available for loans on well located three and six-family apartments. Box L-55, Post-Dispatch.

AS TRUSTEE will loan estate money at 4½ per cent interest without commission; give details of property. Box A-293, P.-D.

FOR ANY LOAN, first or second, city or county property, call JEfferson 9040. Immediate answer.

FOR WEBSTER real estate and loans call THEO. R. APPEL, REpublic 0160.

MONEY TO LOAN—On second mortgages, also firsts, no agents. Box L-63, P.-D.

WILL LOAN money on old property. P. Kintzele, 3548 S. Grand. GR. 9594.

MONEY WANTED

1st Mortgages For Sale
$2500 to $3500; 5 and 6 per cent. New homes occupied by owners. South St. Louis. SHOSS R. I. Co., 805 Chestnut.

IDEAL INVESTMENT.
Owner of 6-family apt., 55xx Cates, will pay 6 pct. interest; no commission or only $9500 first mortgage, 3 years; building cost $33,000. Box T-7, Post-Dis.

GET OUR LIST OF LOANS
$500 to $5000 on clean property. Ample fire and tornado insurance.
GHERTNER Realtors 5715 Easton MU. 1380

MONEY WANTED
First deeds of trust ready.
Keeney-Toelle, 5506 Nat. Bridge. MU. 7370

BUILDER wants $9000; 4-family, in construction; discount $1300 second; bungalow, owner occupies. FL. 4524.

NEED $2750 1st, 3 years, 6 pct., on brick double flat; private party desires; rents $52 per month, will reduce principal $100 each year. Box L-399, Post-Dis.

WANT $2000 on 2-family brick flat in South Side neighborhood; worth $5000; will pay 5 per cent interest, no commission, will also pay expense of loan papers. Box T-185, Post-Dispatch.

WANT $3000 first deed of trust on 6-room frame residence; lot 53x200; pay 6 per cent interest; pay off $200 per year; 3 per cent commission; prefer 5-year loan. Box L-372, Post-Dispatch.

WANT $600 for 3 years at 6 per cent on 4 acres improved on Lemay Ferry rd. RI. 2331.

WANTED $1500 first from private party, 3 years, 6 pct.; modern brick bungalow; near Kingshighway. Box L-343, Post-Dis.

WANTED—First deed of trust, $5000, on 6-family flat, first class condition; rent $110 month; private party. FL. 4036.

WANTED $225 from private party; return $260 90 days; good security. Box K-90, Post-Dispatch.

$2000 FROM private party on modern 5-room Pine Lawn bungalow, by owner, Box L-290, Post-Dispatch.

$6000—First deed of trust; store building; for 5 years at reasonable interest. 6920 Gravois.

$3000, 5 per cent, 3 years; single 3-3, nice condition; 3500 south near Grand. LaClede 7440.

$35000—On a large factory and a going business; will pay 6 pct. first deed. RIv. 6793R.

$3500 on 2-story brick residence near Skinker and Oakland. Box L-56, P.-D.

WANTED—$1500; good equity; pay monthly. Box K-349, Post-Dispatch.

WANTED—$1500; on 6-family tenement; rent $612 year. Box T-349, Post-Dis.

$5500 AT 5 pct. on new $8000 bungalow. Box L-167, Post-Dispatch.

$1500 WTD.—One year; real estate security; private party. Box L-48, P.-D.

DEEDS OF TRUST FOR SALE

FIRST DEEDS OF TRUST FOR SALE
$1000, 3 YEARS, 6 PER CENT.
$1500, 3 YEARS, 6 PER CENT.
$2500, 3 YEARS, 5½ PER CENT.
$4250, 3 YEARS, 5½ PER CENT.
$4000, 3 YEARS, 5½ PER CENT.
SINGLE AND DOUBLE FLATS
CHOICE LOCATIONS
Title and Insurance to Cover Loans.
MORRIS AACH CO., 826 CHESTNUT.

FIRST DEEDS OF TRUST
We have, among others, loans secured by South Side property: $3000, $3500, $4000, $5000, $5500, $6000, $7500, $8000 and others.
FEDERER 2610 GRAVOIS PR. 1519

$4000 FIRST DEED of trust at 6 per cent on 35-family income property; loan protected by $1500 second deed of trust. CA. 7433W or MA. 4182.

A-1 first deed trust; amounts $500, $2500, $6000. Vernon R. Wells, 404 Fullerton Bldg., GA. 4244.

FIRST DEED $3000, reduced to $2500; monthly payoff; 6 per cent interest. Call today, FO. 1800.

FIRST DEED OF TRUST—$4500 at 5 per cent down; town property; 4 to 1 loan. CH. 8514.

DEED OF TRUST—$5500; at a sacrifice. LAclede 9543.

SECOND DEED of trust on new 5-room bungalow. CO. 1896.

$2000 DEED OF TRUST—6 per cent. J. Fotolsky, 3548 S. Grand. GR. 9594.

FINANCIAL

SEVERAL good equipment mortgages drawing 8 per cent straight interest with weekly payments. For further details write Box L-205, Post-Dispatch.

PERSONAL notes for sale. 810 Holland Bldg.

STOCKS AND BONDS

ALL SAINTS HOSPITAL BONDS Wtd.—Kilgen Organ stock. Box K-238, Post-Dis.

SUBURBAN PROPERTY FOR SALE

NEIGHBORS

MAKE A COMMUNITY!

HERE ARE SOME RECENT BUYERS OF

SUMMIT PARK HOMES

Mr. and Mrs. Willard Kruse—Kruse Florists.
Mr. and Mrs. H. J. Woehrmann—Purchasing Dept. Shell Co.
Mr. and Mrs. Marshall Whitcomb—Accountant Kroger Groc. Co.
Mr. and Mrs. Robert Tunze—Securities Dept. St. Louis Union Trust Company.
Mr. and Mrs. W. F. Hardy—Sales Representative Endicott-Johnson Shoe Co.
Mr. and Mrs. Ray R. Emerson—Manager Anchor Laundry Co.
Dr. and Mrs. John L. Roberts—Professor St. Louis University.
Mr. and Mrs. Allen Webb—Sales Representative the Hamilton Co.



5-room brick colonials all on 50-ft. lots; log-burning fireplaces; 6 large closets; air conditioning; insulated; attached garages; overhead doors; poured concrete foundations; decorated washable walls; tile kitchen and baths; weatherstripped, Silex-tite windows; adjacent to Kirkwood-Ferguson car.

PRICED $5900

$42.53 MONTHLY ON THE FHA PLAN

Fairfax Construction Co. 24 N. Meramec, Clayton — Arnold H. Maremont, Pres. CAbany 6966

SUBURBAN PROPERTY FOR SALE—Webster Groves



124 ROSE AVENUE

LOOK!

WEBSTER BARGAINS

124 ROSE AVE. 6 blocks south of Big Bend, 1 block east of Elm. 4-room bungalow, lot 45x150, large trees, tile bath, landscaped, sodded; close to school — $3950
Built by J. J. O'Gormann

Also 50-ft. lots with large trees; streets made; only — $375

DICKMANN R. E. CO. MA. 4111 804 Chestnut St.

SUBURBAN PROPERTY FOR SALE

2 NEWLY COMPLETED COUNTRY HOMES IN
LITZSINGER LANE
WEST OF LAY RD. OFF LITZSINGER RD.

No. 1—REGENCY, Ralph Cole Hall, architect. Gray painted brick, fireproof, white shutters, copper roof, 3 master bedrooms, upstairs study, maid's room, 3 baths, first floor lavatory, attached 2-car garage, 1.10 acres.

No. 6—WILLIAMSBURG COLONIAL, Ralph Cole Hall, architect. Red brick, fireproof, 2-story columned porch, slate roof, 3 master bedrooms, upstairs study and dressing room, maid's room, 3 baths; attached 2-car garage, 1 acre.

ARNOLD H. MAREMONT, 24 N. MERAMEC. CA. 6966.

They're Selling Fast IN
PASADENA PARK
"The Garden Spot of St. Louis County."
Take Advantage of Present Low Costs
Buy now before the cost of construction increases and rents become exorbitant. Newly constructed Colonial and English homes on 50 to 90 foot lots.
Pay for your home like rent on a long-term easy-payment plan until the entire amount is paid and your home is clear.
NO CHARGE FOR FINANCING
GEO. N. McDONALD
411 N. Hills Drive
Office Open Daily & Sun. Ev. 5550

"Locate in Greenbriar"
(Formerly Osage Hills)
We will build and finance according to your plans and ideas for small down payment on any one of three well-located, wooded lots in Golf Club Subdivision of Greenbriar.
Write or Phone
Elmer B. Klein
320 N. 4th St. RI. 1222

RAMONA HILLS LOT SALE
Just a Few More Left with Oak Trees.
104x125, $100; 205x125 — $300
150x125, $400; 220x125 — $550
Corner lot, fine for store — $150
New 2-room, water and electric — $650
New 3-room with 1¼ acres — $1250
4 rooms, elec., water, 75x125 — $1550
4-room frame house, 50x125 — $650
Go north on Carson rd. from Natural Bridge to Ferguson Junction; Kirkwood-Ferguson cars.
RAMONA RLTY CO., Open Till 7 p. m. AT. 798.

HAMPTON PARK
2 ROOMS, 3 BATHS
$23,500; Lot 200x300
6021 SOUTH DR.—OPEN ALL DAY. CHAUNCEY P. HEATH, GA. 3164.

QUALITY PRICE
10 ROOMS—3 BATHS
18" stone foundation, reinforced concrete slab; metal lath throughout; second floor supports—steel. All-copper gutters, etc. 1 plant supplies heat—hot water. This home built by Bergfeld can't be duplicated for anything like the price.
Arrange to see this Quality Home at No. 78 Lake Forest. Open 3 to 5 today.
Geo. F. Bergfeld Co., Inc.
3832 West Pine JEfferson 1437

FOR HOLC HOMES
See us as we have been designated an APPROVED BROKER and can offer you a number of pieces of property. The easy terms of financing these properties through the H O L C makes this your opportunity to acquire a home on a safe and sure plan.
Addresses of these properties will be furnished upon request. We have small places and large places at very low prices and up.
TREMBLEY-WILSON
13 N. Gore Av., Webster Groves. RE. 0308

VISIT THE NEW HOMES NOW BEING ERECTED IN
Manchester Forest
On Manchester rd., just west of Berry rd.: every lot covered with many beautiful trees, priced to sell under $10,000; also some choice homesites available at very reasonable prices.
DIMMITT RICKHOFF BAYER ST. 1314

COLONIAL BUNGALOW
White brick, 5 large rooms, stairs to unfinished attic, tile kitchen and bath, fireplace, plenty closets, full basement, lot 50x190, garage, nice trees, only $750 down, balance $37.98 month. See 2129 Walters, one block west of North and South rd., at Creve Coeur car; open Sunday.
FRANKLYN E. MEYER CO., PA. 3390.

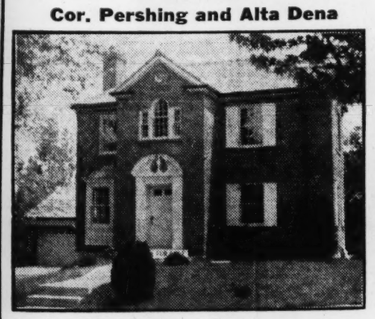
NEW 5-ROOM BRICKS
$3550.00 and $4150.00
Tile kitchen and bath; modern; garage; shades, screens; 50-ft. lot; easy terms.
MUENKS, 9433 Lackland, Overland, Mo.

CHICKEN FARM! 4 poultry houses, 4-room modern house, 3 acres. On Route 140.
EDW. L. KUHS JEfferson 3500 2831 N. Grand Bl.

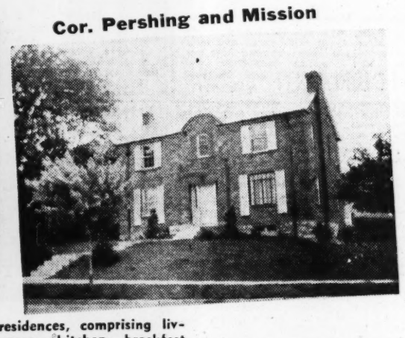
SUBURBAN PROPERTY FOR SALE—University City

TWO NEW HOMES — Just Completed
BOTH ON BEAUTIFUL CORNER LOTS

Cor. Pershing and Alta Dena



Cor. Pershing and Mission



Authentic Colonial design; large corner lots with beautiful shade trees in beautiful University City.

Beautiful, modern residences, comprising living room, dining room, kitchen, breakfast room, lavatory and porch on first floor—3 bedrooms, 2 baths and powder room on second floor. Basement has rathskeller with fireplace. Air conditioned, gas heat; beautifully decorated throughout.

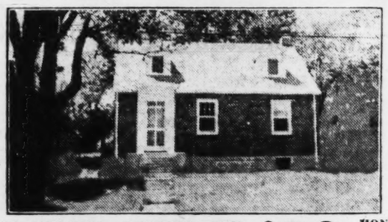
Well worth a visit of inspection. Open all day Sunday and by appointment.

Just east of Hanley Road on Pershing

KUBATZKY & SONS
ARCHITECTS and BUILDERS
Phone MUlberry 6351

SUBURBAN PROPERTY FOR SALE—Kirkwood

NEW CAPE COD BRICK HOMES



ONLY $4475 COMPLETE

ARGONNE and HOLMES
One block west of Westborough Country Club and one block south of Lockwood.

$32 MONTHLY PAYMENTS Including principal, interest, taxes, insurance, etc.
In Kirkwood School District

Open for Inspection Saturday or Sunday, or Call

Sales Agents FRANKE REALTY CO.
1008 CHESTNUT CHestnut 6525

SUBURBAN PROPERTY FOR SALE

GEORGIAN ACRES PRESENTS THE LATEST IN MODERN ARCHITECTURE
Clayton and Geyer Roads



This Is House No. 7

We invite you to drive out today to Georgian Acres where you will find it Delightfully Cool, and inspect our beautiful New Homes. Each situated on an acre or more of ground.
Open Until 9 P. M.
DUKE-YOUNG, Inc.
16 N. 8th St. Realtors CHestnut 3944

TRADE FOR ONE OF THESE
We Will Consider
A fair exchange on any of these high-class homes.
No. 3 Litzinger Lane (South on McKnight to Litzinger, second Lane West of Tilles Park.) Just completed, 4 bedrooms, 3 baths; 1 acre. See also No. 11 Litzinger Lane (white brick) — $25,000
No. 74 Bellerive Acres (Drive north off Natural Bridge on first Lane west of Bellerive Country Club.) 4 bedrooms; lot 100x180. Almost new. Owner will show. (Cost $32,500) — $21,000
4238 Roland Blvd. (Pasadena Hills), 7300 Natural Bridge. 8 rooms; 250 ft. lot. Finest residence in St. Louis. Cost over $40,000. Owner will show. Price now — $27,500
See these today and submit your proposition.
GEO. J. WANSTRATH
CE. 2940 715 Chestnut PA. 4399

EDWARD L. BAKEWELL
118 North 7th St. CHestnut 5555
7720 Forsythe CAbany 5555

CLAYTON HOMES.
6320 Alexander Drive
238 Woodbourne
25 Wydown Terrace
7408 York Drive
7424 Byron Place
122 N. Bemiston
217 N. Bemiston
128 S. Bemiston
126 N. Meramec
7732 Country Club
440 Edgewood
7622 Walinca Terrace

UNIVERSITY CITY.
415 Midvale
7065 Maryland
1 Yale
781 Yale

HI-POINTE TAVERN
7 miles past Cedar Hill, Highway 30; frame building 2 years old, large dining room, kitchen and 2 living rooms; property, business and all fixtures and equipment at a bargain account of death. "SEE US."
BRINKOP 3621 S. GRAND LAc. 3040

RIVER VIEW
6-room brick bungalow with sunroom facing Missouri River; beautiful view with 20 acres of fruit trees and shrubs, 1½ mile south of St. Charles on Lower River road. Reasonable—make offer.
DICKMANN, 804 Chestnut. MA. 4111

See These New Modern Homes
5-room brick, open for inspection. Be sure to look at these before buying. Drive out St. Charles rd. to Brown rd., south on Brown rd., 6 blocks to GRACELAND AV.
JOS. E. HEIDEMAN, Builder, WI. 0241

New Home With 27 Acres
North side Big Bend, 8-10 mile west of Kirkwood city limits; 6-room brick, hardwood floors, hot-water heat; modern; beautiful grounds, with large trees; at a price that will surprise you.
S B. H. STOLTMAN R. E. CO. S
REALTORS
4003 CHOUTEAU NE. 1091

BIGGEST BARGAIN
$1300 3-Room House, Water, Electric, Fruit Trees. 2910 Carson Road; 100x140. Must sell.
GHERTNER Realtors 5715 Easton MU. 1380

DO YOU LOVE TREES?
York Woodlands, corner Middlesex and Southcote, south entrance on east side of Lay rd.; an exquisite Colonial residence, 8 rooms, 2 baths and maid's quarters; just being completed; will decorate to suit. Open 2 to 6.
A. K. FEINBERG, 2914 N. Union. EV. 4900.

BEAUTIFULLY LANDSCAPED
At Old Lay road and Litzsinger; 5 rooms and sunroom, 2-car garage, flowers, shrubs—a real home. See 1615 Bremerton today. Will trade.
DICKMANN, 804 Chestnut. MA. 4111

REAL LIVING! On Bellefontaine rd. and June dr.; new 5 rooms and breakfast room, ultra modern, large screened-in porch, air-conditioned oil heat; 2-car garage. Also two 5-room bricks. Open today.
EDW. L. KUHS COlfax 8200 8114 N. BROADWAY

BUILDERS, LOOK!
98x170 feet on Washington and Forest, that's south of St. Charles rd. at 8500 west, and it's convenient to everything. Yours at a bargain. Act now!
DICKMANN, 804 Chestnut. MA. 4111

LOOK $3300 AND UP
4-5 room modern brick bungalows can be bought with a small down payment; balance monthly; payment like rent; drive out St. Charles Rock rd. to 7300, then 2 blocks south, then west to 7320 Grand dr. Open.

SOMETHING DIFFERENT
In a new subdivision in the finest location in the county; ¾ acre of ground with each house; priced around $10,500; we will give to the first two purchasers a special discount; these are rare bargains; do not miss this opportunity; Price school district. Box T-309, P.-D.

ALMOST NEW RESIDENCE IN BELLEVUE ACRES
9 rooms; highly modern; finest condition; large lot.
SPECIAL PRICE. SATISFACTORY TERMS
MORRIS AACH CO., 826 Chestnut.

Be Kind to Your Health
Here's a treat; 5-room new brick, up to the minute in every detail; lot 70x150 ft.; near Belnor school; phone us for appointment.
Keeney-Toelle, 5506 Nat. Bridge. MU. 7370

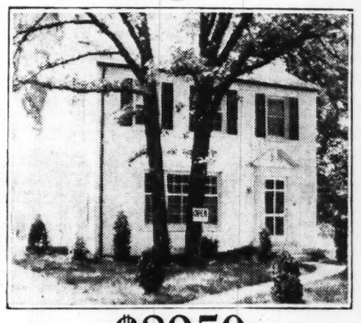
HOME AND HALF ACRE
Four rooms, hardwood floors, bath, furnace, garage; Florissant Valley land.
Keeney-Toelle, 5506 Nat. Bridge. MU. 7370

IF you want a fine 4-room country home on 8 acres, city conveniences, 2 large chicken houses, fine condition, call RUMPING, PR. 1519.

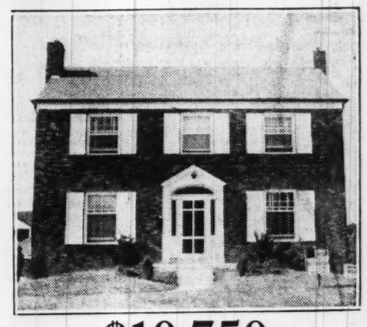
SUBURBAN PROPERTY FOR SALE

Visit These Two New Homes Today

Compare These Values



$8950
507 S. GEYER RD.
At Woodbine; new, 6 rooms, tile kitchen and bath; first floor lavatory, air-conditioned heat. Easy terms. Erected by O'Gorman Bldg. Co.



$10,750
9226 SONORA DR.
On Lay road opposite beautiful Tilles Park. 6 rooms, tile kitchen with breakfast bay, and all the latest equipment. Erected by Rich Bldg. Co.

DIMMITT - RICKHOFF - BAYER
Big Bend at Clayton Rd. STerling 1314

SUBURBAN PROPERTY FOR SALE—Luxemburg

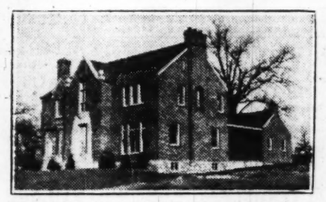
STOP!!

If you are paying more than $35 per month for just a
RENT RECEIPT
Between $30 and $35 per month and a small down payment will buy a new 4 or 5 room brick bungalow. Includes principal, interest, taxes and insurance. Prices $4500 to $4850. Will also build to order.
DONALD PLACE—Bayless and Pardella, 9300 south, 1 block west of Lemay Ferry, 1 block from bus, 1 fare to town, 3 blocks from schools, churches and business section. Clean, new section, restricted to brick homes only. Tiled walls in kitchen and bath, rubble stone foundation. **LOTS 50x177**
Take advantage of these bargains. It BEATS RENTING.
Salesman on premises at all times.
SHOSS Realty & Inv. Co.
805 Chestnut, CEntral 1242

SUBURBAN PROPERTY FOR SALE—Pasadena

A GORGEOUS HOME IN
PASADENA HILLS
3982 ROLAND BLVD.
Among the Oaks, on 100-ft. Boulevard

The best materials and workmanship, wide center hall with graceful winding stairway. All large rooms — screened living room terrace 18x12 with access to breakfast room and garage. This home is complete to the minutest detail. The four large bedrooms, sleeping porch and two magnificient baths help to make this one of the most desirable of its kind in St. Louis.



Drive Out This Afternoon and Inspect the Many Homes Now Available in Pasadena Hills

MUlberry 7171 Carl G. Stifel Realty

SUBURBAN PROPERTY FOR SALE—University City

MORE HOUSE, MORE LOT, for LESS MONEY
University City's Outstanding Bargain



For Only $10,750
7908 DELMAR BLVD.
SEE TODAY
- 6 rooms and breakfast room; 2-car basement garage.
- Large rooms; attractive fixtures.
- All-automatic air-conditioned gas heat.
- Lot 50x155.

BUILDER, PA. 0522

SUBURBAN PROP. FOR SALE

BUNGALOW BARGAIN, $2850
Modern 4-room brick bungalow; hardwood floors; side drive garage; small down payment, balance monthly.
7722 PAGE. PARKVIEW 1769W.

BUNGALOW BARGAIN.
2921 Carson rd.; 4-room modern brick garage; fenced yard; lot 50x150; price $3250; terms.
Archwill Rlty Co., 6525 Page. PA. 5119

$200 Cash, $10 Per Month and interest; 22 acres; 3-room house. Price $2800. Kirkwood 1746.

FOR A HOME AND BUSINESS
Four rooms, modern, and store, $3000.
Keeney-Toelle, 5506 Nat. Bridge. MU. 7370

5 ACRES—On Ballas south of Clayton rd. HAFFNER & GIBSTINE, FO. 0163.

ARCADIA Valley, up-to-the-minute 6-room bungalow; 4 acres; heavenly; estate. $5500; terms. Box T-245, Post-Dispatch.

ARGYLE, 8649—Block south St. Charles road; lovely 5 rooms, one floor; brick; modern; $6300.
BURIAN REALTY CO., 4016 Chouteau.

BRICK BUNGALOW—5 rooms, tile bath and kitchen, stoker, electric hot-water heater, lot 100x290, Jean Drive. Gettemeier, Florissant, Mo., Atwater 821.

BUNGALOW—4 or 5 room modern brick, $250 cash, easy terms; 224 Pembroke drive, 1 block east of Laclede Station rd., 1 block north of Highway 66. Wachter, PR. 6401.

BUNGALOW—And 1 acre, 6 rooms on one floor, all modern; owner will sacrifice; on Ballas rd., south of Clayton rd. HAFFNER & GIBSTINE, FO. 0163.

BUNGALOW—New 5-room brick; tile bath, fireplace, indirect lighting, weatherstripped; small down payment.
GETTEMEIER, Florissant, Mo. AT. 821.

BUTLER HILL—5 beautiful rooms, English bungalow; 1 acre; 100 fruit and cedar trees. Owner. WAtson 4010.

COTTAGE—By old couple, 4-room frame, concrete basement, furnace, lot 300x193; all in bearing fruit trees, vegetables and flowers, will sacrifice. Call at 101 N. 9th st., or address Box 88, Maryland Heights, Mo., St. Louis County.

COTTAGE—3 rooms, screened porch, electricity, lot 65x100, 20 miles west on paved road, $500, easy terms. WEb. 3204.

DORSETT-MICHAEL—Bungalow; frame; strictly modern; rooms; acre ground; fruit. FL. 4030.

FLAT—3-3 rooms; $1350 cash; owner.

SUBURBAN PROP. FOR SALE

COUNTRY HOME — On Mississippi River bluff; modern conveniences; swimming pool; beautiful view; also attractive building sites, WAtson 2126, dial operator.

2949 EDGAR AV.
New large 4-room English-type frame, bath with tile floor, fireplace, stairway to attic, garage in basement, lot 50x152, nice high location. Price $3500.
John H. Armbruster AND CO. 8854 St. Charles Rd.

GRANT AND PARDEE RD.—4-room house, ½ acre garden and fruit; $1850; act quick. FRANCIS, RI. 4300.

HANLEY AND ALLEN—Block south of St. Charles rd., new 5-room brick, $3950. H. A. Schneider, MU. 6580. EV. 6474.

HOME—8 rooms, 21 acres, fronting Le-May highway; ideal for country club or summer home; 14 miles from city limits; wonderful view; highest spot in locality; too large for owner; exceptional buy and opportunity. Hosek, GR. 2236.

HOME—5-room frame, large sunporch; 2½ acres; large oak trees, fruit, grapes, garden; 2 miles north of Ferguson; must be seen to be appreciated. Price $6000; $3500 cash. Call owner, ATwater 837M.

HOME OF AN ARTIST—Modern bungalow; 2 acres; owner, Mrs. Phelips, Montebello rd., near Kimmswick.

HOMES, LOTS—All improvements. C. A. Droz, 237 Peeke av., Kirkwood. Kirkwood 1173.

NEW 6-room house on highway; bath, furnace, electric; hot and cold water; fireplace; insulated; all modern; large lot, close in. Must sell.
NAHLIK at 18 Mile Post on No. 30, House Springs, Mo.

WHEN driving out the Olive Street road observe the new 5-room white (not painted) brick, Cape Cod type of home, being erected on the north side of the road, just west of the Spoede road, on a lot 100x250, which will be priced to sell at $7250; all modern features and the garage is in the basement; of course terms to suit.
O'REILLY R. E. CO., MAin 2457.

WHEATON, 2717—5-room modern frame house, bargain price and easy terms; made trade. JEfferson 9640.

1500 FEET by 175 feet, rich Florissant Valley land, corner Lindbergh bl. and Taylor rd., near Lambert air field. Owner George P. Meyer, 8646 Argyle. WAbash 1233J.

4 ROOMS, bath, furnace, $2500.
Keeney-Toelle, 5506 Nat. Bridge. MU. 7370

SUBURBAN PROPERTY FOR SALE

VINITA PARK



$5950
Buy Direct From Owner
New 5-room brick bungalow; constructed of the best material and workmanship; craftex walls; tile walls in kitchen and bathroom; hardwood floors; air-conditioned; double drainboard cabinet sink; full-length copper screens, shades, etc. Situated on large, high lot fronting on 2 streets, Washington av. and Page av. Near parochial and grade schools, stores, carline, etc. A wonderful location. Drive out Page av. to North and South road, then north 1 block, then west to 8338.
See Fred G. Borgschulte
8411 Lackland Avenue WAbash 1109
OPEN ALL DAY.

SUBURBAN PROPERTY FOR SALE—Normandy



SEE THESE BEAUTIFUL BUNGALOWS
3600 to 3616 St. Mary Avenue, modern 5 room, hardwood floors, tile kitchen and bath, lot 40-foot front, large closets, garage, near schools and transportation. 1st street West of Normandy Theater, 1 block south. Prices from $5300-$5800.
KNICKMEYER-FLEER, COLFAX 3425

SUBURBAN PROPERTY FOR SALE—Ferguson

A HOME OF HER OWN IN BEAUTIFUL
PATRICIA PARK



5 rooms, tile baths and kitchens; some with breakfast rooms. Large lots; side drives; beautiful assortment of designs and floor plans.

Located on Florissant Rd. at southern entrance to Ferguson; bus at property; two blocks from street car.

Various Designs, $5350 to $6250
Moresi-Nauman-O'Neill Co.
FR. 4242 2700 N. GRAND BL.

SUBURBAN PROPERTY FOR SALE

FOX MEADOWS
EXCLUSIVE ACRE HOMESITES
OVERLOOKING BEAUTIFUL MERAMEC VALLEY
LINDBERGH BOUL.—OPPOSITE SUNSET HILL COUNTRY CLUB
DUKE-YOUNG, INC.
REALTORS
16 N. Eighth CHes. 3944

LILAC, 228—2-room frame, electric; garage; 167x200; cheap. Riverview Gardens.

LOT—38.06' frontage. Count dr.; 71.20' back; 130' north line, 134.20' south line, Castle Point, lot 9, block 30. Max H. Zimmermann, 531-A Cote Brilliante.

40xx OAKWOOL AVENUE
STUCCO BUNGALOW—$3500
Bath, furnace, lot 50 feet. Near school and transportation.
REASONABLE PAYMENT AND TERMS.
MORRIS AACH CO. 826 Chestnut.

OPEN FOR INSPECTION—New 5-room brick bungalow, tile bath, fireplace, weatherstripped, on Florissant road.
Bungalow, new, 4-room, white brick, county water, bus. Chambers road. Gettemeier, Florissant rd. and Jean drive, phone ATwater 821, open Sunday.

LOTS—In city and county; bargains. CHAS. E. THOMAS R. CO., 214 N. Vandeventer.

28 RIDGETOP
8 rooms, 3 baths. Priced to sell.
CHAUNCEY P. HEATH, GA. 3164.

SEIBERT, 4613—4-room modern brick bungalow; lot 55x208; 1½ years old; clear; $5650.
HOSEK, GRand 2236.

VERA, 1209—5 rooms, tyike walls in bath and kitchen; hardwood floors; furnace, large lot, in excellent condition.
KNICKMEYER-FLEER, COlfax 3425.

ZEV, 8941—4-room cottage, bath, furnace, electric; lot 50x125; price $2250.
GRAF & CASE REALTY CO.,
9 South Florissant, Ferguson, Mo.

SUBURBAN PROP. FOR SALE

Acreage

EDWARD L. BAKEWELL
118 N. 7th St. CHestnut 5555
7720 Forsythe CAbany 5555

Agricultural—Development Properties

ACRES.	
18	Ballas Road
100	Baxter Road
158	Ballwin Road
30	Bopp Road
500	Brickeys, Mo.
30	Clayton Road
24	Conway Road
40	Concord School Road
32	Denny Road
40	Eatherton Road
26	Geyer Road
10	Kirkham Road
4	Ladue Road
18	McKelvey Road
6	Manchester Road
70	Manchester Road
4	Manchester Road
8	Mosley Road
500	Mississippi River Bluffs
500	McKittrick, Mo., 35-acre lake
10	Old State Road
24	Old St. Charles Rock Road
108	Old St. Charles Rock Road
10	Olive Street Road
28	Olive Street Road
40	Schuetz Road
63	Sapington Road
33	Tesson Ferry Road
23	Woodsmill Road

ST. CHARLES COUNTY.

40	Gardner Road
186	Harvester Road
231	O'Fallon, Mo.
100	Portage de Sioux
100	West of Daniel Boone Bridge
87	South of St. Peters

COUNTY HOME SITES AND GARDEN TRACTS

7, 8 and 10 acre tracts on Ross av., ½ mile north of Olive st., approximately 7 miles from city limits; build your own little home and raise chickens and garden; you can drive to your work in 40 minutes; price $300 to $375 per acre, less than the price of 100-foot lots in St. Louis; reasonable terms if wanted; to see the property drive out Olive St. road to Ross av., thence north ½ mile, our sign on property.

B. H. STOLTMAN R. E. CO. REALTORS
4003 CHOUTEAU NE. 1091

A HOME—A BUSINESS AN INVESTMENT

28 acres on Clarkson road, ¼ mile South of Clayton road. Highest point in St. Louis County—RIDGEVIEW POULTRY FARM & HATCHERY with modern electrical incubators and brooders with capacity of 5000 chicks per week. This is a money maker. See E. R. METHUDY with

SHAW & FRANCIS, INC.
7920 Forsythe Blvd. CAbany 1922

LITTLE FARMS, $298 UP
27 SOLD TO DATE
$1.00 Down—$1.00 Per Week

Build your cottage and raise most of your own food on a half-acre tract in Valley Park, Mo., just north of St. Louis av., a continuation of Marshall rd.; call at Log Cabin office, 1 mile north of St. Louis av., Sunday afternoon, or write for circular.

VALLEY PARK LAND CO., 813 Chestnut

ADMIRABLE HOMESITES

Highly restricted; acre or more; fronting on Lay rd., opposite Fair Oaks, or on McKnight rd., 900 feet south of Clayton rd.; also on Litzsinger and Lay rds., opposite Tilles Park; also high altitude, beautiful view, large sites on Olive rd., half mile west of Ballas rd.; also lot on Clayton rd., west of McKnight rd. WM. H. TAYLOR, 114 N. 7th. MAin 0402.

BUILDERS' ATTENTION OR COUNTRY HOME

13 44-100 acres in Sec. 5; 5 minutes from Wellston; gas, electric and water in street; approximately 2300 frontage on St. Louis av. and 2000 on Eminence; a real sacrifice. Call DAclede 4147 today or

WENZLICK. CHestnut 6900.

LINDBERGH ACRES.

Acre lots, high location, low in price, east side of Lindbergh bl., 1 mile south of Highway 40. For particulars, see

John H. *Armbruster* AND CO. St. Charles Rd. 8854

OLIVE ST. ROAD

5-10-15 acres; water and electric; 2 blocks west of Woods Mill rd.; price $700 per acre.

SHOSS R. & I. CO., 805 Chestnut.

SAPPINGTON ACRES

Acre and half-acre tracts; build your home here; located on Lindbergh bl., just east of Gravois; county water and electric. COME OUT TODAY

DOERFLINGER, GRand 2400.

$4500 BUYS! 2½ acres, 4-room house, bath, furnace; chicken house; 20x200; fruit trees; 2-car garage. Close to school and transportation.

EDW. L. KUHS COlfax 8200
8114 N. BROADWAY

Gardener's Opportunity

7½ acres, near Tesson rd.; sacrifice for quick sale.

DUBINSKY REALTY CO.,
5th fl. Wainwright Bldg. MAin 2757.

BALLAS ROAD

Beautiful; 3 to 5 acres; water, electric; reasonable.

SHOSS R. & I. CO., 805 Chestnut.

CLAYTON RD. PICKUP

About 29 acres; some improvements; Clayton rd., just west of Valley rd.; $150 per acre.

APEX REALTY CO., MAin 4860.

Ladue & McKnight

23 acres, all or part; bargain.

SHOSS R. & I. CO., 805 Chestnut.

COUNTRY HOMESITE

2½ acres, Lindberg near Rott road, beautiful view of Meramec Valley.

DIMMITT-RICKHOFF-BAYER, ST. 1314.

5 ACRES on Old Bonhomme rd., 1 mile west of Price rd., overlooking Oakleigh Lane and St. Louis Country Club grounds; ideal for country estate. Call owner, PA. 4560W.

$500.00! 5½ acres near Grover, Mo. Electric. Adjoins public school.

EDW. L. KUHS COlfax 8200
8114 N. BROADWAY

12 ACRES—Trees, deep well, electric; Eatherton rd., 1 mile north of Manchester; price $3950.

DIMMITT-RICKHOFF-BAYER, ST. 1314.

60 ACRES — 3 miles from city limits; fronting on two leading highways; $700 per acre. Call MAin 4527.

14 ACRES—Commercial site; Big Bend and Terminal R. R. tracks; very cheap. CAbany 7433W or MAin 4182.

45 ACRES or less, 11 miles to city limits; good land; spring-fed, stocked lake; electricity. Owner, HI. 3450.

ACRES—16, improved, near city, northwest; $3200; terms. Box T-244, P.-D.

ACRES — From 5 to 8, planted with grapes and trees. Box A-200, Post-Dis.

Affton

BUY DIRECT FROM OWNER

Beautiful new 5-room home, tile kitchen, bath, Senestra steel sash, casement windows; marble sills; coved ceilings; indirect lighting; large lot; sacrifice; Gravois road across from Grant's Farm. SW. 3381.

NEW BRICK BUNGALOW

Niles av. (9300 Gravois); 5 rooms, tile walls; large porch; $4550; terms to suit.

ALTHEA, 9312 TO 9320 (9500 Gravois)—

Brand new latest type English bungalows; lots 50x150, $4850. Open. RI. 4898.

$500 down. 4-room new brick bungalow **$3950**

8614 Elgin Near Gravois and Weber Rd. OPEN ALL DAY SUNDAY

O'ROURKE, 5471 GRAVOIS, Riv. 4310

OLDENBERG, 4650—4 rooms, bath, lot 60x125; close estate, $1850; also 4726 Heldeberg, 4 rooms, $2950. Call 5629 Gravois.

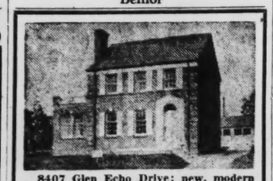
WEBER RD., 9108—Beautiful new bungalow; five large rooms; de luxe air-conditioned; large lot.

Belnor

50-FOOT LOT—The best in Bel-Nor, priced for quick sale, only $50 per foot. Call owner. CO. 2733M.

SUBURBAN PROP. FOR SALE

Belnor



8407 Glen Echo Drive; new, modern 6-room and sunroom; 2-car garage, concrete drive, air-conditioned heat; many other modern features.

KNICKMEYER-FLEER, COLFAX 3425

Best Value in Bel-Nor

3029 Arimont; 4 large bedrooms; living room, dining room, sunroom, breakfast room, kitchen; hot-water heat; large lot; attractively landscaped. OPEN DAILY TILL DARK. MUlberry 7171.

Carl G. STIFEL Realty Co.

YOUR MONEY'S WORTH

Just completed, 8142 Natural Bridge, overlooking Bellerive Country Club; 1 bedroom on 1st floor; 2 on 2d; air-conditioned; rathskeller; 2-car garage; open. C. E. LUND REALTY CO. EV. 7067.

Brentwood

OPEN FOR INSPECTION.

8506 Florence, 4-room modern frame bungalow; will sell to responsible party with NO DOWN PAYMENT. You can rent it before you decide. Monthly payments $20 on principle, plus interest, taxes, insurance. Financing convertible into F. H. A. loan as soon as possible. Immediate possession.

MERRILL VINCENT RENTAL AGENCY. ST. 1224. Even. & Sun., HI. 2201.

$3750 BUYS 87xx EULALIE

Modern 5-room bungalow; hardwood floors; garage; near schools, transportation; small down payment, balance long term.

MORRIS AACH CO., 826 CHESTNUT.

8726 BRENTWOOD PL.

(Off North and South rd.)

Four rooms, hardwood floors, bath, furnace, garage. Price $2950. Terms.

GLICK, MAin 4182 or PA. 5252.

EULALIE, 8701 — 1 block east of Brentwood City Hall; 5 rooms, modern; $500 cash; terms. KOTSREAS, MA. 1195.

LOUIS, 1508—4-room bungalow, bargain. See owner, 8701 Manchester.

MORITZ, 8854—5-room brick, tile kitchen, bath, garage attached.

DUPLEX BARGAIN

1908 North and South rd.—4 and sunroom, 3 and sleeping porch, lot 900 ft. deep; only $6500; terms.

CHAUNCEY P. HEATH CO.

POWELL, 8829—Modern 4-room frame, bath, gas, electric, furnace, hardwood floors, large built-in cabinet in kitchen; good condition; newly painted; ½-block from Catholic church, schools, stores and main highway; convenient to street cars. Call GRand 9989.

Carsonville

4-Rm. Bungalows—$3750

$500 down; monthly payments as low as $30 per month; includes taxes and insurance; look at 2924-2937-3113 Carson rd.

SHOSS R. & I. CO., 805 Chestnut, CE. 1242

I OWN 3½ acres of land with new 4 rooms and sunroom frame bungalow; good basement; good hot-water heating plant; hardwood floors, etc., on north side of Natural Bridge, ½-mile west Carson rd.; will sell at loss to me, $7000. Bet. K-130, Post-Dispatch.

THELMA, 3136—In Carsonville; 5 rooms, tile bath; furnace; lot 40x140; open 2-4.

NORTH ST. LOUIS TRUST CO.

Clayton

7635 CARSWOLD DR.
In Wydown Forest

2 blocks north of Wydown boulevard and 1 block east of Hanley road.

See This New 6-Room Home
THREE SOLD—ONE LEFT
Large Oak Trees in Yard

EUGENE J. ALTHEIMER, WILLIAMS & CALMER, INC., 817 Chesnut St.

NEW MOORLANDS ADD'N COLONIAL

7416 OXFORD DR.

5 bedrooms, 3 baths. Price reduced $2000 for quick sale. Come and see this Sunday P. M.

BOEHMER REAL ESTATE CO.
4 N. 8th. CH. 9005.

NEW HOME
106 ADERDEEN PL.

BEAUTIFUL HILLCREST

4 bedrooms, 2 baths, 2 large porches; every modern appointment; open daily, 9 to 6.

JNO. M. DOLAN, BUILDER, RO. 0611.

LARGE MOORLANDS APT.

9 rooms, 3 baths, 7506 Byron. Open.

CHAUNCEY P. HEATH CO., GA. 3164.

AUDUBON DR., 928 (Clayton)—8 rooms, 2 baths, lavatory on first floor; 2-car garage; lot 85x125; owner will sacrifice for quick sale.

DUKE-YOUNG, 16 N 8th st. CH. 3944.

CARONDELET, 7716—41 by 190 feet; $25 per foot. PArkview 0896J.

CLAYTON RD., 6361 — Modern 7-room brick; 2-car brick garage; lot 40x152; terms. J. HALE, MAin 4065, CH. 5716.

7430 CROMWELL NEW LISTING

Beautiful English residence, exquisitely appointed. Hand-made fixtures—extraordinary millwork. Four bedrooms, 2 baths with extra lavatory. Large living room, breakfast room and rathskeller. The price is low.

ARTHUR GOLDMAN REALTY CO.
1220 Chemical Building. CHestnut 3680.

WYDOWN FOREST HOME

318 Edgewood drive; 6 rooms; electric dish washer; breakfast nook; tile kitchen, etc., $12,950. Admission by card only. Oliver G. Vrana, RAndolph 8233, 10 S. Central av., Clayton.

BEAUTIFUL RESIDENCE.

16 N. Hanley; Maryland School district; 4 bedrooms, full bath and extra lavatory. Open.

E. R. KOCH, RO. 1365.

OPEN TODAY
6918 KINGSBURY

New residence. Four bedrooms and two baths, extra lavatory on first floor. Living room, 29½ feet. Breakfast room and rathskeller. Only $15,500.

ARTHUR GOLDMAN REALTY CO.
1220 Chemical Bldg. CHestnut 3680.

LOOKING FOR A REAL BUY?

Then see 5506 N. Meramec, Colonial modern, 3 bedrooms, sunroom, screened porch; trees; open today.

R. F. ANDERSON CO.,
CA. 0121. 7603 Forsythe.

14 SMITHSON DR.—CHARMING HOME. 6-room bungalow, all modern, steam heat, double garage in house, side drive, beautiful landscaping, 1 1-7 acre of ground; fine lawns.

RENGEL-WEBER, 3539 S. Grand, LA.9543

CRESTWOOD — Lovely English house, priced under $25,000. Box T-410, P.-D.

7453 SOMERSET DRIVE

One of the few attractive small homes in Moorlands; 6 rooms, sunroom, sleeping porch, shade trees and shrubbery.

BUTTS REALTY CO., 803 Chestnut.

UNIVERSITY DRIVE, 7452 — New, six rooms, garage; car Free; $10,500.

VENETIAN DR., 8023 — 7 rooms (9 rooms if large side porch is enclosed); 2 baths; 2 extra lavatories, rathskeller, air-conditioned heat; lot 65 feet. J. Jameton, Contractor, 8000 Venetian dr. Other plans to select from. Open.

Ferguson

BUNGALOW—7-room, on Airport rd., $1390 cash. Call owner, AT. 845M.

CLARK, 18—New brick, Colonial type, 5 rooms, bath, 13x20 living room, real fireplace. Call ATwater 97.

CORN.,R 100x163; good location; for small bungalows. EDW. LEHLEN-BRINCK REALTY CO., CO. 4655.

Geiger rd., 4 acres, 4-room frame, large barn, fruit, grapes, good water, gas and electric.

Nyflot ave., 7-room frame, 2-car garage; lot 100x370; fruit, etc. Call today about these 2 fine properties.

MEHLER 3216 S. Grand LA. 4000

SUBURBAN PROP. FOR SALE

Ferguson

JUST FINISHED
213 ROYAL AVE.

This new painted brick Colonial of 6 rooms, tile bath and kitchen; 3 bedrooms; air-conditioned heat; garage. Lot 50x145. F H A loan; small cash payment. Open today.

Cowgill-Zoeller

719 Chestnut st. MAin 4560.

HOMES
ACREAGE
LOTS

We have a large selection at Bargain Prices. See us before you buy. Open Sunday.

YORKTOWN BLDG. & REALTY CO.
Ferguson, Mo. ATwater 277.

BEAUTIFUL

CHAMBERS HEIGHTS SUBDIVISION

CHAMBERS RD. AND SCHLUETER AV. An ideal spot to build your home; water, electric, transportation; 1-acre tracts; priced to sell. Come out today; salesman on ground. Open Sunday.

YORKTOWN BLDG. & REALTY CO., ATwater 277. Ferguson, Mo.

5 ROOMS—$4950

524 Central Pl. (Cor.) matt brick, large rooms, hardwood floors, tile bath, large porch. Lot. Terms. Owner, PA. 5226.

HARTENETT, 18—New brick, 4 large light rooms; very modern; air-conditioned; large lot; long term loan; open Sunday. Walter W. Rumer, FL. 3000.

HARVEY, 46—New 6-room modern brick, old Virginia type; garage attached; lot 50x150. See this today, will consider lease to good tenant; 4-room frame cottage; all conveniences; hardwood floor; newly painted and decorated; bargain at $2900; reasonable, terms.

5-room frame, all conveniences; 2-car garage; lot 75x150.

Will consider single flat in North St. Louis; if you are looking for anything in real estate in or near Ferguson, see us before you buy. GRAF & CASE REALTY CO., 9 N. Florissant, Ferguson, Mo.

BRICK BUNGALOW—5 ROOMS

1328 Hillside Ave.

NICE COUNTY HOME. RO. 1661

LOTS—2, one 75 and one 50-ft., $12 ft. Box E-216, P.-Dispatch.

MAPLE, 34—6-room modern residence; ideal location; school and good transportation.

STRODTMAN & STRODTMAN. CE. 8966

SACRIFICE my beautiful lot, 50x125, large trees, $600. Box L-334, P.-D.

SUBURBAN, 422—4-room frame, lot 50x270; $2500; terms. AT. 31.

VACANT LOT—Forest, near Hartnett, 62 fee. front; beautiful trees; priced right. APEX REALTY CO., MAin 4860.

Florissant

10 ACRES—On Highway 61, near Florissant; house, barn and outbuildings; shade trees; fruit. Priced at $5500. J. M. Clement, Florissant, Mo. AT. 583.

RESIDENCE—8 rooms, garage, well and cistern, lot 80x160, sacrifice.

Gettemeier, Florissant, Mo., ATwater 821.

ST. MARIE—4-room bungalow, lot 80x160, $3000. LA. 9543.

Glendale

STOP LOOKING

GO SEE NO. 6 HIGHLAND PL.

Make offer; 110-ft. front; 5 very large rooms; 25-ft. screened porch. 400; yes, and the price is only $5900; terms.

CHAUNCEY P. HEATH CO., GA. 3164.

BARGAIN—6 rooms, large yard; built-in garage. 119 Elm.

COTTAGE—Substantial frame, 5 rooms, bath down, 2 up, sleeping porch, 15x22; lot 115x150; large trees, 2-car garage, chicken house, fruit; price only $5000. Box L-18, Post-Dispatch.

ATTRACTIVE COLONIAL
234 ELM AVE.

Brand-new; 6 rooms; every modern convenience. COME OUT, SEE FOR YOURSELF. OPEN

DOERFLINGER, GRAND 2400

ELM, 256—New brick, Colonial type; six large rooms, tiled kitchen, bath, lavatory, game room, 3 porches, 2 fireplaces; bargain terms. Builder, RE. 1494.

LOT—50x150; improvements; also buildings, $950; near car; Glendale, Mo. Write, E. DeRycke, Grover, Mo.

SEE THIS—ONLY $350 CASH

873 QUEEN ANNE

New 5-room brick bungalow; only $4500. Queen Anne pl. is four blocks south of Manchester at Sappington rd. Open daily.

DOERFLINGER, GRAND 2400.

Jennings

YOUR TERMS! Price, $4750. Akins av., new 5-room brick; 6 rooms; 50-ft. lots. Open today, 1 to 6. Mr. Bersch.

EDW. L. KUHS COlfax 8200
8114 N. BROADWAY

COTTAGE—Frame; 5 rooms, modern; convenient transportation; lot 50x239; fruit trees; garage. 2036 McLaran.

FOUR-ROOM and 2-room frames, on lot 100x200; fruit and shade trees, double garage; excellent condition; terms.

HENDRICKS, MU. 4500, 4728 Easton.

HELEN, 5238—4 rooms, 50-ft. lot, garage, bargain. 6213A Easton, EV. 7117.

HUISKAMP, 8947 — Jennings; 3 rooms, frame; bungalow; modern; side drive; A-1 condition; priced right

SWITZER, 2521—5-room modern bungalow; tile kitchen, tile bath, steel furnace; reasonable; terms. MU. 2500 or EV. 2871.

Kirkwood

OFFERED FOR THE FIRST TIME AT $15,000

CHARMING IVY LODGE

500 N. Taylor; 12-room stone residence with 4 baths, servants' quarters; over an acre of ground with many fine trees, flowers and shrubs. In Kirkwood's most exclusive residential section. See

THE TRUST CO. OF KIRKWOOD

Office Open 2 to 5 P. M. Sunday. KI. 210

HOT WEATHER BARGAIN

Just finished, new white colonial, 5 large rooms, screened porch, tile kitchen and bath, built in corner cupboards in dining room, stairs to unfinished attic, where two rooms can be finished, air-conditioned heat; beautifully decorated. Lot 57x145, garage attached, nice trees. See this today, 110 Holmes avenue, only one block from street car; terms.

FRANKLYN E. MEYER CO., PA. 3390.

FORCE SALE!

Because a bank must be liquidated you can buy 704 Ballas, formerly Bach, for $3750. 7-room stucco. Don't miss this opportunity.

DICKMANN, 804 Chestnut. MA. 4111.

$500 CASH DOWN

LOCKWOODS GARDENS NEW HOME

6 rooms, 2 baths, gas, air-conditioned heat, rathskeller, tile kitchen and baths. 304 Parkwood. West on Lockwood to Parkwood. Price $10,950. Jones Bros., PA. 4285W or PA. 6750.

Large Trees on ¾ Acre

8-room home, 2 baths; only $10,500. Newly decorated throughout. No. 5 Schultz rd., 1 block west of Sappington, north from Big Bend.

Boehmer Real Estate Co.
4 No. 8th. CH. 9005.

$4750 ON EASY TERMS

A newly decorated brick bungalow, 5 rooms, everything you want to make a comfortable, quiet home. It's yours on easy terms. See 1039 Curran today.

DICKMANN, 804 Chestnut. MA. 4111

STUCCO ON TILE BUNGALOW
73x WOODBINE AV.
FINE 6-ROOM HOME

Bath, steam heat, garage; large frontage; 1¼ acres ground.

PRICE ONLY $7250.

MORRIS AACH CO., 826 CHESTNUT.

BIG BEND, 1512 W.—$3250; modern cottage; 140 ft. on Big Bend; about ½ acre ground. HI. 1337.

HERE'S A REAL BARGAIN.

125 W. Bodley; exclusive neighborhood; 6-family apartment; 4 rooms, modern, good income; act quickly on this; no more like it. Call TURNER, FL. 5800.

NAHN-HEBERER REALTY CO.

SUBURBAN PROP. FOR SALE

Kirkwood

DICKSON, 535 N. — 1½-story, 5 rooms, first floor, 2 rooms second floor; 1 acre beautiful wooded grounds; 3-car garage; oil heat; small down payment; terms; open Sunday. DUBINSKY REALTY CO., 5th floor, Wainwright Bldg. MA. 2757.

GEYER, 511 S.—Modern 6 rooms, lot 200 ft. deep; redecorated and modernized; small cash payment and balance $50 per month; open today.

DICKMANN 804 Chestnut MAin 4111

HARRISON AND LEE—300 feet, all improvements, $15 per foot.

DIMMITT-RICKHOFF-BAYER, ST. 1314.

LOT—Morningside drive; 60x121; street, sewers, gas, water; $25 foot.

MILLBERGER, FL. 0885.

LOTS—2, on Dickens pl., Corona Park; 35x115; $20 ft. LA. 3199.

House, 100 Ft.—$350 Down

210 Midway, off Kirkwood rd. at Grand, 6-room frame, modern, real busy, $3750.

WOLF-POLLACK, 806 Chestnut. MA. 1858

SIMMONS, 890—4 rooms, bath, furnace; modern; unusual bargain.

C. B. ENGEL.

915 Olive st. Realtor. CH. 3819.

CLAY, 924 N.—Modern 7-room brick bungalow, large lot; bargain price; may trade. CEntral 9666.

LOT—For sale, 614 County Hills Drive, Rock Hill Village, beautiful location; private court. Call owner, KI. 102.

LOT—Morningside dr., 60x121; street, sewers, gas, water, $25 foot. MILLBERGER, FL. 0885.

QUICK SALE—Owner leaving city; 6-room colonial; 3 bedrooms, 2 baths; Country Club grounds, KI. 558.

119 WEST ROSE HILL AVE.

Beautiful 6-room modern brick bungalow; lot 100x100. Admission by card only. Call us. A. J. Meyer & Co., PR. 5322.

WINDSOR ACRES—30 Orchard lane, 102x317, half wooded, all utilities. Owner, 28 Orchard Lane. KI. 1893J.

Ladue Village

PREFERRED PROPERTIES

Priced for Immediate Sale

- No. 6 Picardy Lane
  5 bedrooms, 3 baths, 2 ¼-acre plot, beautifully landscaped.
- No. 7 McKnight Lane (New)
  4 bedrooms, 2½ baths, and sleeping porch, approximately 1 acre plot.
- No. 28 Willow Hill Rd. (new)
  4 bedrooms, 2½ baths, large lot.

NORMAN W. PEMBERTON
8866 Ladue Road. CAbany 3200

NO. 9 LADUE LANE
¾ MILE WEST OF PRICE ON SOUTH SIDE LADUE

Home of 5 bedrooms and 3½ baths. 1½ acres of ground adjoining St. Louis Country Club grounds on the west. Has HOLC deed of trust and only very small amount of money necessary to buy.

Boehmer Real Estate Co.
4 N. 8TH CH. 9005

Streamlined Country Home

9 Linworth Dr.—Reasonably Priced

Opposite York Village Entrance. New—Just Finished—Inspect. See This for Yourself

New Level Room Arrangement
4 Bedrooms, 2 Baths, Porches
Lot 100x300. Open.

Eugene J. Altheimer, Williams & Calmer, Inc. 817 Chestnut St.

73 FAIR OAKS
NEW COLONIAL
9 Rooms—3 Baths
Beautiful ½ Acre Plot
Outstanding Value at $27,500
Open Today for Inspection
ALBERT G. BLANKE R. E. CO.
711 Chestnut MA. 3046

BEAUTIFUL NEW HOME

CLAYTON ROAD, JUST WEST OF LAY

Modern 10 rooms, 3 tile baths, oil hot-water heat, 4-car basement garage; 1¼ acres, large trees, shrubbery. Deed of trust $15,500. Cost $36,000. Make offer, cash or trade.

EASTON-TAYLOR TRUST CO.,
4915 Delmar bl. FO. 4233.

$10,500 CHEVY CHASE

At Price road north of Delmar. New, 3 bedrooms, rathskeller, extra lavatory, double garage. No. 5 and No. 43 Enfield drive. Open today and tomorrow. CAbany 6000.

Carl G. STIFEL Realty Co.

BRICK BUNGALOW

Four bedrooms; two baths, screened-in porch; gas heat; two-car garage space; lot 100x175; Price School district. Box 155, Litzsinger rd., about one mile west of Lay; $8500. Call REpublic 3997 for appointment.

LADUE VILLAGE—Litzinger road and Daniel rd.; ½ mile west of Lay rd.; 4 new homes, just being completed, 3 and 4 bedrooms, 2 and 3 baths, open porch up and down; large, high lot; open.

FL. 6000 Carl G. STIFEL Realty

RESTRICTED ZONE ACRES — Lay and Litzinger rds.; opposite Rosalie Tilles Park; also acreage opposite Fair Oaks. WM. H. TAYLOR, 114 N. 7th. MA. 0402.

$1895 CASH takes my clear 1¼-acre fully improved lot, surrounded by homes; Ladue rd., east of Warson. Box K-338, Post-Dispatch.

BEST LOT on Picardy lane, at $22.50 foot. Box L-333, Post-Dispatch.

Luxemburg

ONLY $300

Down and balance like rent will buy a modern 5-room bungalow, hardwood floors, on 2xx Mary av. CEntral 9666.

COTTAGE—9956 Lark av., 4 rooms, bath, furnace, hardwood floors, garage in basement; lot 35x125; easy terms; get busy if you want this bargain, $2450.

CORDES REALTY & INV CO., CH. 9763.

DAMMERT, 1212—4 rooms, modern; garage; year old; 35-ft. lot.

$200 CASH WILL BUY

9825 LINN AV.

6 rooms; lot 50x130; needs some repairs, for which owner will allow. Act quick. Bargain at $2100.

FEDEPER 2610 GRAVOIS FR. 1519

STONE, 4705—Beautiful 5 room bungalow; tile kitchen; bath. Go west on Gravois to Siebert Ave., turn left 2 blocks to Hildesheim, then right 1 block to Stone; real location; open.

KRATZ-FISCHER 2604 Cherokee GRand 4072

Maplewood

SMALL DOWN PAYMENT WILL BUY

2633 LYLE AV.

MODERN 5-ROOM BRICK BUNGALOW, REDUCED TO **$3950**

Bath, furnace, new hardwood floors, newly decorated; garage; side drive.

MORRIS AACH CO., 826 Chestnut

BARGAIN.

5-room modern cottage; price $3000; reasonable terms; owner Government employe being transferred. Barnes-Bridell R. E. Co., 2662 Sutton. HI. 0022.

FOR SALE or exchange, 38 ft. lot on Manchester in Maplewood business district. Also 50 ft. lot southwest corner Chippewa at Alexander. For income property, and will assume, call HI. 0209.

BELLEVUE, 2032—7-room modern brick; St. Luke's parish; lot 35x110; bargain. KAMP, CH. 8342.

BREDELL, 2609—Six-room residence; lot 50x125; 2-car garage; cheap. FL. 4030.

2604 CIRCLE DRIVE, $3950.

5 rooms; hardwood floors; tile bath; furnace; garage; lot 50x100.

JULIUS S. FEYDT JR. 3521 S. GRAND LA. 3841

FLORA, 7423—2-family, 5-5 rooms, hot-water heat; stoker; two Norge boxes; $6950.

BURIAN RLTY. CO., 4016 CHOUTEAU.

JEROME, 7742—Modern 6-room; double garage; will sacrifice. HI. 5365.

2626 LYLE AV.
RESIDENCE BARGAIN

Seven rooms, hardwood floors, in good condition; price $5000.

MORRIS AACH CO., 826 CHESTNUT.

SUBURBAN PROP. FOR SALE

Normandy

GOOD 5-room matt brick bungalow across from golf club, 3420 Lucas and Hunt rd., near Natural Bridge; bath, furnace, garage in basement; $4250; vacant.

A. R. Feinberg, 2914 N. Union. EV. 4900.

3626 OAKDALE
NEW BUNGALOW.

High-class home, Colonial type; seven rooms; air-condition heat; tile kitchen and bath; large living room with real fireplace; lot 50x150. "SEE US."

BRINKOP 3621 S. GRAND LAc. 3040

Attractive Bungalow, $3900

7617 San Diego, modern 5 rooms, matt brick, hardwood floors, tile floor bath, garage. MA. 4182.

FLORISSAN TRD., 7620—4 rooms and bath; garage; sacrifice.

NORMANDY—Overlooking Normandy golf course; 60x137, $3000.

62xx Nottingham—35x136; sacrifice. Meramec River lots—50x125.

39xxMcDonald—50x125. Riv. 1304.

NORMANDY PL., 7208—Strictly modern brick; big lot; garage. CO. 0266R.

NEW LISTING

3525 Ridgedale (6500 west); large 6-room modern brick bungalow with large screened porches. Price reasonable, easy terms.

OPEN.

FRANCIS-PERRY-RUTH, 110 N. 7th.

ROSEBUD, 2100—5-room bungalow, $4500. Builder on grounds. EV. 0315.

ROSEBUD, 2150—6 rooms, hot water heat; $3500. EV. 0315.

WEST PL., 3502—5-room bungalow; stone foundation; modern in every respect; $6000. EV. 0315.

WOODROW, 6988—5-room modern brick; 13-inch walls, stone foundation, air-conditioned heat. See owner for a real buy; $5500. EV. 0692.

Overland

Desirable Home, $6850.00

Eight rooms, nice condition, hot-water heat, large lot, near transportation. 2418 Oakland. Brand-new bungalow, $5000. 9519 and 9529 Emerson av., worth at least $6500. Also see 6-room residence with garage in basement, near transportation, schools, etc. 8017 Washington, Vinita Terrace. Also dandy 5-room bungalow, 8110 Monroe; most reasonable price. CA. 6000.

Carl G. STIFEL Realty Co.

A GOOD BUY AT $3850.

Modern 4-room Brick Bungalow with 1½ acres; chicken house and fruit trees; garage in basement. 3230 Wise; 98xx West; 2½ blocks South of St. Charles Rock road; terms; no trades. CO. 3865.

5-ROOM, ACRE GROUND.

Near car, schools and stores; large assortment of fruit; must be sold, only $4500. 2438 Verona av.

FRANKLYN E. MEYER CO., PA. 3390.

BRENNER, 8274—Four-room frame, bath, furnace, gas, electric, garage and chicken house; lot 50x165; near Overland school; first deed of trust, $2450; sacrifice $2950 if sold at once. Owner, FLanders 3435.

BUNGALOW—4 rooms, bath, $2250; small cash payment, balance terms. TOMROY, 9506 St. Charles rd. Winfield 1424.

BUNGALOW — 4-room matt brick, oak floors, tile bath, furnace, side drive, garage and new electric range included. All for $3500. Owner, 9393 Page.

BUNGALOW—Matt brick, 5 rooms; A1 condition; large lot, leaving city, sacrifice. Owner, 2628 Walton rd.

BUNGALOWS—3-4 rooms, modern, $2450 up; open Sunday. REAMER REALTY CO., 9508 St. Charles Rd. Winfield 1075.

CALVERT, 3008—6 rooms; garage; modern; owner, WAbash 1210M.

COTTAGE—2 rooms; large lot; $1300; $100 cash, balance terms. TOMROY, 9506 St. Charles rd. Winfield 1424.

3515 DIX **$3250**

5 ROOMS

9660 west on St. Charles Rock rd. Real all matt brick bungalow. All nice rooms. Modern throughout; side drive garage. Terms.

MICHELSON REALTY CO., 820 Chestnut

EMERSON, 9421 — New 4-room modern brick, lot 50x150, tile bath, basement garage, shades, copper screens, trees; close to everything; bargain. Muenks, 9433 Lackland. Winton 1312.

HOMES at all prices, from $9000 to $900, cash or terms; some fine building lots; and 1 or more acres, Sarah Snively, Agent, 2711 Woodson rd., WAbash 331W

NEW BRICK BUNGALOW
Air Conditioned
9115 LACKLAND

Price right; real buy; easy terms. Drive out St. Charles to Mackland to this beautiful bungalow; convenient to transportation and schools.

9727 LACKLAND

New 5-room brick, tile bath, selling at actual cost with small down payment. E. D. Briley, 2507 Woodson rd. WAt. 060.

LACKLINK av., 1-block west Link rd., bungalow, 4-room brick, modern, copper screens, double garage; concrete floor, chicken house; lot 100x250; large trees, $3450; $750 cash.

SMALL HOMES BUYER!

3219 MARVIN—1 BLOCK **$1875**
WEST WOODSON RD.

3 nice rooms, bath, furnace; beautiful lot; side drive, garage. Owner will decorate.

MICHELSON REALTY CO., 820 Chestnut

RESIDENCE—7 rooms, large marble bath and reception hall; hardwood throughout, including large finished attic, 90 ft. of ground; sacrifice, settle estate. Open 9 a. m. to 5 p. m. Sunday. 2945 Milton

2409 WOODSON ROAD

Large store, new heating system, real bargain price or will trade. Call today.

O'ROURKE, 5471 GRAVOIS, Riv. 4310

Pasadena

PASADENA HILLS

Beautiful English type home; 7 rooms, sun parlor and breakfast room; 2 baths, lavatory first floor; large 2-car garage; slate roof; air-conditioned; large rathskeller; a beautiful, modern home in every respect; must be seen to be appreciated. Owner will sell at low price. Box L-139, Post-Dispatch.

A JOY FOREVER

7341 Ravina dr., beautiful 8 rooms, 2 baths; terrazzo floored rathskeller. Air-conditioned heat; everything for comfort and convenience; at a bargain.

GROEBL-SENNIGER CO., FO. 3133.

Pine Lawn

GOOD LOCATION for stores; growing Pine Lawn district; 90 feet north side of Natural Bridge, 70 feet east of Darby; $50 per foot.

A. K. Feinberg, 2914 N. Union. EV. 4900.

NEW COLONIAL

5-room bungalow, tile bath and kitchen; lot 75x150; basement garage; 3460 Oakdale, 6400 west on Natural Bridge, 1½ blocks north. EV. 4385.

AVONDALE AV., 50x140 ft.; west side; about 2 blocks north of Natural Bridge; price $1125.

NORTH ST. LOUIS TRUST CO.

YOU CAN'T MATCH THIS—$6500

3807 Avondale; 5-room modern brick; garage; owner there. KAMP, CH. 8342.

BLAKEMORE, 36—Modern 5-room brick, newly decorated; slate roof, garage; bargain at $4500; terms. Open Sun. 2-5. REASOR RLTY. CO., CA. 4700.

CRESCENT, 2136 — 5-room bungalow, bath, furnace, garage; rent $300. Price $3000; terms.

Barngrove Rlty. Co. MA. 2185

JENNINGS, 4206 — Brick bungalow; 5 rooms; close church, schools, bus; cheap; open.

KIENLEN, 2246—4-room brick bungalow; owners.

LOT—60x142' 6"; on north side of Woodrow; east of Jefferson; price $950.

NORTH ST. LOUIS TRUST CO.

MANOLA, 3710—8-room home, modern, lot 92x150, fruit, $4500.

NEW 5-ROOM brick bungalow, $5250; 4201 Edgewood bl.; hardwood floors, tile bath, rathskeller and fireplace; open.

A. K. Feinberg, 2914 N. Union. EV. 4900.

NIFTY new 6-room brick, 50 feet, garage, $5250; like rent. Box F-293, P.-D.

OAKWOOD, 3912 (Pine Lawn)—Modern 5-room cottage, with

FOR SALE—University City

t Beautiful HENS mall Home LOUIS

olonial homes, each distinctively different rn equipment—seeing is believing. Hoosier eatherstripped, inlaid linoleum in kitchen; nd sleeping porch, basement treated with e streets and sidewalks; all city improve- from $5250 to $6950. Ideally situated, to bus lines and the new U. City Hernan builder. Display houses, 6909 to 6917 e Street Road, 1 block east of Pennsyl-

D EVENINGS JOHN M. RIELLEY

MUST SELL, $7000

Nice 5-room brick home, double garage. Beautiful yard. Open today and to-morrow 9 a. m. to 9 p. m. 1150 Belrue at 6700 Etzel. Transferred to Chicago. CAbany 6000.

Carl G. STIFEL Realty Co.

OPEN TODAY—NEW RESIDENCE

SEE 7816 CORNELL, U. CITY.

Lovely 6-room modern home; 2 large porches, lavatory on 1st floor; rathskeller, 2-car garage; overhead door, side drive; near schools.

EUGENE J. ALTHEIMER, WILLIAMS & CALMER, INC., 817 Chestnut st.

Beautiful 100-Ft. Lawn

4-bedroom home, desirable private location, built in 1929; very reasonable price. Owner leaving city. 6946 Carnell. Open. CA. 6000.

Carl G. STIFEL Realty Co.

A HOME AND A GARDEN

One of the most inviting and alluring residences in University City; 7 rooms, best of condition; large sunroom; in a wonderful garden setting. If you are particular and at the same time looking for an absolute bargain, Box L-19, P.-D.

BRITTANY WOODS

Lot; 60x120; Studt-Wilson Co., RAndolph 8289.

DREXEL DRIVE

Two 4-rooms, one 5-room; attractive brick bungalows; just being completed, modern in every way; prices surprisingly low; see 7543-47-49 Drexel av. Open Sunday; terms.

FRANKLYN E. MEYER CO., PA. 3390.

University Park Flat

For $10,000, 5 and 6 rooms; good condition; oil burner, etc.; rented to excellent tenants. Non-resident owner. 7148 Amherst. CAbany 6000.

Carl G. STIFEL Realty Co.

3 new 5-room bungalows 3 blocks north of Olive St. road, on Alfred av., west of Walton road; open Sunday 2 till 5; $4900; terms. Hiland 2610.

DARNTDALE BUNGALOW IN UNIVERSITY CITY

4 rooms, bath, furnace; garage; in good condition; 50-foot lot.

REDUCED TO $2950

MORRIS AACH CO., 826 CHESTNUT.

Flat—University Park, $12,750

7228 Tulane—6-6 rooms, strictly modern, 3 bedrooms, rent $150 per month.

LARNER-DIENER CO. CE. 2965

SPECIAL BARGAIN

73xx Amherst, modern 6-6 single, oil hot-water furnace, 2-car garage; rent $1680; price reduced for quick sale.

EASTON-TAYLOR TRUST CO.

4915 Delmar Blvd. FO. 4233.

AMHERST, 7005—5-5 single, garage. 7110 Amherst, 5-5 single; garage. 7119 Amherst, 5-5 single; garage. Card of admission from LACLEDE BOND & MORTGAGE CO., 411 Chestnut st. CHestnut 6912.

TOO LARGE FOR OWNER

74xx Amherst; see this modern home; less than 1 year old; air conditioned; priced right for quick sale; admission by APEX REALTY CO., MA. 4866.

AMHERST, 7033—Single 5-5; loan nearly 10 years to run; $4500.

APARTMENT—4-family, 5 rooms each, University City, near Clayton; for home or speculation; $15,500, $4000 cash, balance financed long term. Owner, Box N-28, Post-Dispatch.

6823 BARTMER AV.

5 rooms, unfinished, second floor; air-conditioned heat; side drive; garage. One-half block west of Pershing school. You cannot duplicate at price offered. Buy now. Open for inspection.

MORESI-NAUMAN-O'NEILL.

FR. 4242. 2700 N. Grand Bl.

BARTMER, 6764—Extra large rooms; lot 100x152; with tennis court; a real bargain at $9250.

CHAS. E. THOMAS REALTY CO. FR. 0418

BUNGALOW—Modern 5-room; double garage; large screened porch; small payment will handle. Garfield 7855. Mr. Pedrolle.

BUNGALOW—5-room modern brick, improvements, schools, bargain. PA. 7115.

CHAMBERLAIN, 7361—Bungalow, 6 rooms, new, modern; near schools.

CORBITT, 6828—6 rooms, garage; cheap; open; owner. 5356 Cote Brilliante.

7019-7025 CORNELL

2 beautiful new homes; 4 bedrooms, 2 baths; every modern appointment.

THE EDWARD GLIK CO.

5154 DELMAR ROs. 0611.

Carl G. STIFEL Realty Co.

7472 CORNELL

6-room home; lavatory first floor; all-tile bath, second floor; gas heat, air-conditioned by Frigidaire; 2-car garage, overhead doors; near parochial, public, junior high and high schools.

6636 CREST

4 rooms, bath; furnace; 4-car garage; small cash payment, balance monthly; open.

FRANCIS-PERRY-RUTH, 110 N. 7th.

TWO FAMILY

Dartmouth, 7358—Beautiful 6 and 6, fine condition; one block to grade and high schools; near Christ the King Church; owner leaving city; low price.

FRANKLYN E. MEYER CO., PA. 3390.

DARTMOUTH, 7336—5 and 5 duplex, separate heating plants, income $1051; big sacrifice, $9950; terms. Owner, PA. 5226.

DUPLEX

7430 Delmar

This fine 7-room, 2-bath duplex offered for sale by bondholders; a very attractive investment.

ALBERT G. BLANKE R. E. CO.

711 Chestnut MA. 3046

PHYSICIAN or DENTIST LOCATION

7515 Delmar ave., 6 rooms, tile bath and kitchen, tile lavatory 1st floor; fireproof construction. Insulated. Modern.

FRANK H. **BROWN** 7184 Manchester

STerling 0100 REALTY CO.

DONNE, 501—New, modern, attractive 7 room residence, 2 lots, priced to sell; open all day Sunday.

MULLIN-WALTERS REALTY CO., INC.

DORSETT, 7227—5-room brick; brand-new; side drive, garage; small down payment, then like rent. FOrest 6545.

EASTONER, 1246—5-room modern bungalow; lot 90x150; $3950. FR. 0479.

ELMORE 85xx—5-room modern brick bungalow; sacrifice $3850; small down payment, balance long terms. CH. 0452.

BEAUTIFUL RESIDENCE

7199 FORSYTHE

Lady of Lourdes Parish.

Four bedrooms, 2 baths; beautiful shrubbery; lot 80x165. A real bargain. Open every day.

E. R. KOCH, RO. 1365.

7814 GANNON

Charming Colonial, almost new; 4 bedrooms, 1½ baths. Large lot, many oak trees. Absolutely sacrifice at $11,500.

Boehmer Real Estate Co.

4 N. 8th. CH. 9005.

7461 GANNON

UNIQUE BRAND-NEW HOME.

6 rooms, bedroom and lavatory on 1st floor; 2 bedrooms, bath, sleeping porch, 2nd floor; well built; priced right.

7468 GANNON, $6950

5-room brick bungalow; one floor, full tile bath, owner out of city; open and vacant. Want quick sale.

DIMMITT-RICKHOFF-BAYER, ST. 1314.

SUBURBAN PROP. FOR SALE

University City

4 bungalow lots, N. W. part of U. ity; if you can qualify for F. H. A. I will sell for $200 cash and carry ce till houses are complete. Box 75, Post-Dispatch.

five 35-foot lots U. City ready for ding; sacrifice $350 each. Box K-374, t-Dispatch.

N. e. cor. Plymouth and Partridge; improvements; $475. Box A-45, t-Dispatch.

7832 GREENSFELDER AV.

1 BLOCK SOUTH OF DELMAR.

1 residence, 3 bedrooms, 2 baths, sunroom, sleeping porch, maid's room, hot-water heat, oil burner; 2-car garage; lot 50x146, vacant. PArkview 7705W.

A BUNGALOW YOU'LL LIKE

461 N. Hanley Rd.

3-ROOM BRICK. RO. 1661.

7141 KINGSBURY BL.

ry; 5 bedrooms, 2 baths, 2d floor; ery sunroom, lavatory, breakfast room 1st floor; rathskeler and 2-car attached ched garage; lot 75x210; lovely shrubery and trees; owner built; personal inspection invited; ½ of cost.

T. S. BLAKE & BRO., 815 Chestnut.

7108 (U. City)—3 bedrooms, water heat; 2-car brick garage; up-to-date; wonderful home, $15,000.

NORTH ST. LOUIS TRUST CO.

7263 LINDELL IS CUTE

ne rooms, look, terms; want offer. NCEY P. HEATH CO., GA. 3164.

EREGA DR. — 40x120; $600. LAc-le 3199.

BEAUTIFUL

ARYLAND TERRACE HOME

7010 MARYLAND

ms, 2 baths, exceptional living room d porch; 3 large bedrooms; sleeping ch; hot-water heat; oil burner; built owner for home; lot 55x190.

WM. C. SCHRAMM CO.

416 WAINWRIGHT BLDG.

7317 MARYLAND

BEAUTIFUL HOME

ms, 2 baths, sun parlor, sleeping rch fine built, lot 85x200; owner nts fair offer. This home is going to sell. Better look Sunday. Open.

NCEY P. HEATH CO. GAr. 3164.

6325 NORTH DRIVE

Modern 4-family; bargain.

L. & I. Co., 805 Chestnut, CE. 1242

DUPLEX BUNGALOW

9-11 North Drive; 3 rooms each side; ern furnaces; garage; easy terms; ntal $540; price is $4300.

TES REALTY CO., 803 Chestnut st.

E 7364 NORTHMOOR

e home, Lady of Lourdes Parish; fine location; cut to $8500.

OOR R. CO., 722 Chestnut, CE. 5563.

7045 PERSHING

ROOMS—VERY DESIRABLE

$9500

lovely home today; excellent condition throughout; Venetian blinds; many modern features; Flynn Park school district; terms; open.

RANK A. GILBERT REALTY CO., Chestnut. GArfield 3993.

7005 PERSHING, $7500

e home, 3 bedrooms, reconditioned throughout, new hardwood floors, new oil burner, Venetian blinds, shower, beautifully decorated and painted; must be seen to be appreciated; easy terms. en for inspection.

ORTH ST. LOUIS TRUST CO. CH.9151

ODUE, 1066—6-room new bungalow color construction; will finish complete for buyer. Price $8900. Call RI. 2336.

NFORD, 7268—3 bedrooms, 2 baths, age.

7411 TEASDALE, $?

-built 7 rooms, 2-car garage. NCEY P. HEATH CO., GA. 3164.

ANT LOT—U. City; 72xx Princeton, ble; clear; bargain $2450. CHest. 387.

NNON, 6717—New bungalow, 5 rooms, th, $4250; terms; owner, PA. 7450M.

LDRON, 1434—New 5-room bungalow, tile bath and kitchen, garage, lot, $6900; easy terms. Go west on Olive street rd. to Waldron, then four blocks north. PA. 5647W.

71xx WASHINGTON

ffice. Owner must sell. Three bedrooms and two baths. Modern home.

THUR GOLDMAN REALTY CO.

20 Chemical Bldg. CHestnut 3680.

Rooms—2 Baths, $9900

6914 WASHINGTON

at this rare bargain; open all day. NCEY P. HEATH CO., GA. 3164.

6835 WATERMAN

BERGFELD BUILT

rooms, 2 baths, hot-water heat, oil ner; 2-car garage; good condition.

Price $11,000.00

GEO. F. BERGFELD CO., INC.

32 WEST PINE JEfferson 1437

710 WATERMAN, $8900

new; open; 7 rooms; real buy. NCEY P. HEATH CO., GA. 3164.

Valley Park

ARE 2 BEDROOMS AMPLE?

THEN SEE 8110 MONROE

built and planned, in good condition; water heat, oil burner; lot 50x165; one of the most beautiful in county; frigidaire and stove if desired.

BARGAIN PRICE. CALL MU. 7171.

arl G. STIFEL Realty Co.

TTAGE—4-room brick; lot 80x120; ome brick north of 66 on east side of Lindbergh rd.; needs some repairs; $1450.

STERKAMP 5421 Gravois RI. 2542

NROE, 8245—New 5 rooms, stone foundation, 13-in. walls; $5850.

Vinita Park

MAKE YOUR TERMS

7547 Liberty, near Page and North and South, today. There's everything you want, 5 rooms, brick, modern; garage in basement; nice neighborhood; schools; near Christ the King Church; see it and name your terms.

DICKMANN, 804 Chestnut. MA. 4111

8322 BUCHANAN.

room brick bungalow, tile bath, modern, lot 50x165, convenient location, priced right.

H. Armbruster AND CO. St. Charles Rd.

8322 BUCHANAN—Beautiful 5-room bungalow; stoker heat, insulated, double garage, real bargain.

DICKMANN 804 Chestnut MAin 4111

TERSON, 8337—Vinita Park; house, rooms.

8326 Monroe—Brand new 5-room brick, tile walls bath and kitchen, big lot, low price, easy terms; open today.

DICKMANN 804 Chestnut MAin 4111

9 PENFIELD AV. (VINITA PARK)

block west of North and South rd., Creve Coeur Lake car line; 5 rooms, sleeping porch, hardwood floors, tiled bath; furnace; basement garage.

SPECIALLY PRICED $4000

MORRIS AACH CO., 826 CHESTNUT.

SHINGTON, 8005—A beauty, 7 rooms, baths, lot 200x150; A1 condition, special low price.

MITT-RICKHOFF-BAYER, ST. 1314.

Webster Groves

WHY PAY RENT?

when you can buy a modern 6-room house, 3 bedrooms, hardwood floors, double garage, $500 down, $50 month.

IRST NATIONAL REALTY., RE. 3881.

NEW BRICK HOUSE

521 LOCUST COURT

rooms, recreation room, 2-car garage; ice lot; will consider trade.

EBLER, 718 E. Big Bend rd. RE. 3089.

EBSTER BUNGALOW ON TERMS.

Greley, 6 rooms, furnace, bath, conditionally arranged; lot 50x150; garage; price $3500; open today.

NY HURLEMAN, Realtor, LA. 9092.

WORKING MAN—$250 DOWN

ce like rent, buys 451 Alma; A1 con-ion, 5 rooms, 3-car garage, 52 feet. en. MA. 4182.

Webster sales and rentals, call IRST NATIONAL REALTY, RE. 3881.

SUBURBAN PROP. FOR SALE

Webster Groves

Open for Inspection

Sunday 2 to 5 P. M.

419 N. Rock Hill Rd.—Attractive new Cape Cod bungalow.

306 E. Big Bend Rd.—7-room Colonial ready to occupy. Convenient to school and transportation.

46 Jefferson Rd.—8-room house, 5 bedrooms, 2 baths. Bristol School District. This house should be inspected to appreciate.

REALTORS

WEBSTER GROVES TRUST CO.

REp. 2400

637 ROCK HILL RD.

4 bedrooms, 2 baths, will finance with 20-year loan.

Open 2 to 5.

Franciscus-Maginn, Inc.

REALTORS

MAin 4407

FOR

H O L C

HOMES

See us as we have been designated an

APPROVED BROKER

and can offer you a number of pieces of property. The easy terms of financing these properties through the H O L C makes his your opportunity to acquire a home on a safe and sure plan.

Addresses of these properties will be furnished upon request. We have small places and large places at very low prices and up.

TREMBLEY-WILSON

13 N. Gore Av., Webster Groves, RE. 0308

GOOD BUYS

604 LEE AV.; 4-family bedroom, glazed sleeping porch; two 2-2 family baths; maid's room and bath in basement; key at office; price $10,000.

535 HOLLYWOOD; 5 rooms, 2 large bedrooms; price $6500; maybe $65 down and $65 per month; key at office.

For key call RE. 0308 Sunday; if no answer call RE. 0776, RE. 1581, WEbster 808.

TREMBLEY-WILSON

13 N. GORE

THEO. R. APPEL REAL ESTATE

SEE THESE SUNDAY

OPEN 2 TO 5

New Colonial residence of 6 rooms on Laclede & Garden ayes. The last word in a Colonial at only $7000.00. 202 Papin ave., 6-room brick, reconditioned throughout, beautiful lot 65x160. Priced right. THEO. R. APPEL, 46 W. Lockwood Ave., REpublic 0160.

Elegant Algonquin Club

Home, 9 rooms, 2 sunrooms, 2 baths, beautiful corner lot, grounds. A most ideal home is not to be found. Exceptional price if sold now. No. 20 Algonquin lane, opposite Algonquin Country Club. CAbany 6000.

Carl G. STIFEL Realty Co.

5-ROOM COLONIAL

25-ft. living room, real fireplace; attractive dining room, bright kitchen, 2 large bedrooms; owner is buying larger home and must sell; price $6300, terms.

FIRST NATIONAL REALTY., RE. 3898

OWNER LEAVING CITY

6 large rooms, 2 baths, 106 ft. lot; hot-water heat; 417 East Big Bend, near high school; open for inspection.

CHAUNCEY P. HEATH CO., GA. 3164.

NEW COLONIAL HOMES—$5950; F H A approved; about $42 month; small down payment; 5-room brick, tile kitchenette, bath, large insulated second floor; lot 50x152; many trees. 740 to 744 Lacleede Station rd., 6 blocks south of Manchester; open daily 8 to 5.

NEW COLONIAL HOMES, $5950

F H A approved, about $42 month; small down payment; 5-room brick, tile kitchenette, bath, large insulated second floor, large lot and trees. 740 to 744 Lacleede Station rd., 6 blocks south of Manchester; open Sunday.

FOR LEASE OR SALE.

226 E. Lockwood; large home; lovely yard, furnished or unfurnished; $125.

FIRST NAT'L REALTY, Inc. 3881.

ATALANTA, 735—Cozy 6 rooms; good condition; hardwood floors; nice lot; side drive. WEbster 1933.

BUNGALOW—5 rooms, hot-water oil burner, clear, terms, close to car and school; must sell account sickness. Box W-383, Post-Dispatch.

EDGAR ROAD, 127—6 rooms; beautiful large lot. $5250. Terms.

FRANK H. STerling 0100 **BROWN** REALTY CO. 7184 Manchester

EDGAR, 205—5-room frame bungalow; only $300 needed. Lee Havener, WEbster 2968 or REpublic 0077.

653 ELMWOOD

7 modern rooms, bath, furnace; lot 75x150, with trees and shrubs. Owner moving to California. Call MAin 2046.

MILTENBERGER & SON, 806 Chestnut.

ELMWOOD, 636—6 rooms; bargain; settle estate. HI. 4948.

GRAY, 430—10 rooms, 2 baths, large shady lot, leaving city, must be sold; offer. MA. 4182.

934 GREELEY

New 6-room modern residence, convenient to transportation; tile kitchen and bath, large rooms, extra lavatory; air-conditioned; oil burner, buy direct from owner; price reduced to $8750.

H. D. SEMONIN, RE. 4180.

D.R.B. REALTORS

BEST BUY NEAR WEBSTER

78xx Grove, 7 rooms, beautiful condition; large park-like lot, 100x160, will sell cheap.

DIMMITT-RICKHOFF-BAYER, ST. 1314

LOT—53x175; all improvements made; 4 large elm trees; a bargain for quick sale; northeast corner Locust and Crofton.

GAEBLER, 718 E. Big Bend rd. RE. 3089

Foreclosure Bargain

330 Marshall av.; beautiful 6-room all concrete and stucco bungalow; finished basement; hardwood floors; hot-water heat; wine cellar; beautifully landscaped. Price low, easy payments.

Agent, Room 208, 214 N. 6th st, or CE. 7013

NEW CAPE COD—5-room brick; tile kitchen, bath; large lot; close to schools and transportation; price $5600. GA. 0709. McCoy and Associates.

SELL ON RENTAL BASIS.

508 Oak, 5-room residence, hardwood floors, A1 shape, $55 month covers all. Open. MA. 4182.

330 PLANT AVENUE

WEBSTER GROVES

PRICE $12,500

LOT 65x250

BEAUTIFULLY LANDSCAPED

Three bedrooms, sleeping porch and bath upstairs; separate maid's room and bath in basement; living room, sun porch, dining and kitchen; oil heat; Afco ventilating system; near high school; in Bristol School district.

GRAFTON LOTHROP, Owner.

PHONE WEBSTER 3652.

WEBSTER PARK—404 Oakwood; 8 rooms, one block to street cars, church, school; beautiful yard.

CHAS. E. THOMAS REALTY CO. FR. 0410

Wellston

HOBART, 6309—Brick, 4-4 single, baths, A1; $2550; garages. MA. 4182.

HOBART, 64xx—Modern frame, arranged for 2 families; $2150. RI. 3611.

LESCHEN, 6564—Frame; 4 rooms; lot 75x115; chickens; like rent. RI. 5330.

RIDGE, 6213 — 2-family brick, $2000; own terms. Wm. Murphy, Route 2, Florissant, Mo.

BIDS, PLANS AND ESTIMATES



STOP PAYING RENT

HERE'S A HOME OF YOUR OWN PLANNED FOR YOUR POCKETBOOK

See the display home & garage at our office.



We will arrange long-term financing enabling you to own your home or garage, or both, at substantial savings.

Manchester offers you a wide variety of designs in well planned homes, suiting every individual requirement. Highest quality throughout, built to endure. Call or write for our free illustrated plan book. No obligation of any kind.

MANCHESTER MFG. CO.

1210 S. Vandeventer, NEwstead 2050

SUBURBAN PROP. FOR SALE

Wellston

MUST SELL—SEE THIS

1477 N. 70TH ST.

6 modern rooms; lot 50x120; owner will show; low price; act quickly; make offer; terms to suit.

FEDERER 2610 GRAVOIS PR. 1519

HERE IT IS

6208 Ridge, a dandy 3-3 single with toilet and bath; rents for $34.00; newly painted and the price—only $2950.

DICKMANN, 804 Chestnut. MA. 4111

ST. VINCENT, 1446—Just west of Ferguson av. and St. Charles Rock rd.; 3-room frame; $1350; small down payment. ATLAS REALTY CO., 6104 Easton

WELLSTON, 1571—5-room brick, $2500. H. A. Schneider, MU. 6580, EV. 6474.

West Walnut Manor

WALNUT PARK DISTRICT, 5427 Genevieve—Four rooms, tile bath, hardwood floors, $4750.

A. K. Feinberg, 2914 N. Union. EV. 4900.

BUNGALOW, ONLY $1850

3 rooms, hardwood floors, furnace, toilet and sewer, side drive, garage, easy terms. Write Box L-327, Post-Dispatch.

MODERN 4-room bungalow on Helen near West Florissant, in excellent condition; price $3000, terms. Box L-273, P.-D.

REAL ESTATE

BIDS, PLANTS, ESTIMATES

W-I-L-L B-U-I-L-D

Five-room modern brick bungalow, $2750. Calvin, JEfferson 6224.

BUILDING of all kinds; reasonable. garages, porches, composition roofing, alterations. Seilers, 4107 Oakwood. MU. 4438.

ARCHITECTS' PLAN SERVICE.

Stock plans for small homes.

Prices reasonable. Box A-284, Post-Dis.

NEW homes or remodeling; homes and stores; plan service; plans for estimate. Perfect Construction Co., 4025 W. Pine, FR. 0505.

REAL ESTATE CARDS

WE CAN HELP

Do you want to BUY, SELL, LEASE, RENT, FINANCE or BUILD? We can help you with these and other problems relative to the owning or renting of Real Estate. An interview with us will not obligate you in any way.

SHOSS Real Estate & Inv. Co.

805 Chestnut St.

FOR solution of your real estate problems, buying, selling, appraisals, management, rent, insurance, loans, deeds of trust, reconstruction and development. Over 20 years experience.

ADOLPH K. FEINBERG R. E. CO., REALTORS

2914 N. Union bl. EV. 4900.

LOANS — INSURANCE — SALES

G. B. & J. M. O'REILLY, MAIN 2457.

LOANS — INSURANCE — SALES

G. B. & J. M. O'REILLY, MAin 2457.

REAL ESTATE—EXCHANGE

INCOME FOR YOUR LOT

4946 McPherson is 3-family apartment with 3 garages, 6 rooms each apartment, rents for $126, but owner says trade for vacant ground. What have you for this steady income?

DICKMANN, 804 Chestnut. MA. 4111

Great Business Opportunity

Large tavern, filling station, lunchroom; 4 acres; 3½ miles west of Wentzville on No. 40; cost $22,000. Ideally located for St. Louis patronage over old and new super highway; want clear income property with a $12,500 value. May consider bungalow.

Keeney-Toelle, 5506 Natural Bridge. MU. 7370.

IDEAL TRADE

Here's your chance to trade in your older property on this up-to-the-minute new 6-room brick bungalow that's different. 8706 **OPEN** See Today

GRAVOIS A Real Home

O'ROURKE, 5471 GRAVOIS, Riv. 4310

5615 LISETTE

Wonderful 8-room residence; 2 baths, 3-car brick garage; large lot. Trade for income property.

FEDERER 2610 GRAVOIS PR. 1519

$10,000 EQUITY TO TRADE

6-FAMILY APARTMENT

1425 Semple; in perfect condition; owner out of town; take smaller place.

LARNER-DIENER CO. CE. 2965

SINGLE WANTS BUNGALOW WEST OF KINGSHIGHWAY

5-5 modern single west of Kingshighway wants 5-5 room modern bungalow. Will trade even up. Office open Sunday!

MEHLER 3216 S. Grand **LA. 4000**

3926 FEDERER PL.

Beautiful Holly Hills home; 6 and sunroom; modern and in perfect shape. Trade for single or duplex.

FEDERER 2610 GRAVOIS PR. 1519

Beautiful home on 4500 block West Pine. Will trade free and clear for a likely piece of county acreage might assume. For further particulars see

A. T. & WHITELAW TERRY, 111 N. 7th St.

NORTH SIDE SINGLE.

WANT COTTAGE OR BUNGALOW.

Have 5-5 single, Fairgrounds Park district; subject to small deed of trust. Will assume on cottage or bungalow, north or county. Box T-350, Post-Dis.

TRADE FINE 4-FAMILY

4138-40 DeTonty; modern 4 rooms, 4 entrances; 4 furnaces; splendid condition.

LARNER-DIENER CO. CE. 2965

DOUBLE FLAT WANTS SINGLE

Modern 3-room double, 58xx S. Kingshighway. Anxious to trade. Really a low price for a real quality flat.

O'ROURKE, 5471 GRAVOIS, Riv. 4310

5-Room Frame **WANTS** 4-5 Room Cottage

87xx S. Grand, wants city home.

O'ROURKE, 5471 GRAVOIS, Riv. 4310

HOLLY HILLS MODERN FLAT

5-5 rooms, vitrolite baths, perfect condition; wants bungalow southwest.

O'ROURKE, 5471 GRAVOIS, Riv. 4310

For Sale or Exchange

Seven-room home, trade for bungalow, flat or clear vacant. Box T-412, P.-D.

BUNGALOW TO TRADE

950 TWINING—Webster Groves; wants income property. Phone LAclede 4147 or WENZLICK. CHESTNUT 6900.

160 ACRES at Cuba; stock, crops, machinery, fruit, springs. AV. 7117.

REAL ESTATE WANTED TO BUY

DICKMANN

WILL SELL IT

If you want a cash offer on your real estate, one that will help you determine its value but will not obligate you to sell, just call MAin 4111 and say "My property is for sale." Or see us at 804 Chestnut.

REAL ESTATE—EXCHANGE

HAVE clear residence, south; trade for 4-4 single, south. RI. 3555.

HOME, 9 rooms, clear, rents $50, exchange for 4-family 4 rooms; will assume debt. See Grueter, 816 Warren st.

INCOME property wanted for clear 320-acre farm, 26 miles from city.

DIMMITT-RICKHOFF-BAYER, ST. 1314.

INTERDRIVE, 720—6-family apartment; 6 rooms, sunroom. Trade for business property. CHestnut 1787.

IOWA, 33xx—MODERN 7-ROOM RESIDENCE; CLEAR; WANTS 3 AND 3 OR 4 AND 4 DOUBLE FLAT; WILL ASSUME UP TO $4000.

WEISS 4433 GRAVOIS **RI. 2331**

JEFFERSON, 2800-6 S.—4 stores, 9 flats; will trade.

908-16 Cass av., 29 flats; big bargain. 4648-58 Shenandoah; 6 stores; good rentals. MULLIN-WALTERS RLTY. CO.

LAFAYETTE, 40xx—Choice 4-family, 5 rooms, 4 brick garages, rent $1320; will accept clear cottage part pay.

WOLF-POLLACK, 806 Chestnut. MA. 1858

LOT Wtd.—Will exchange double flat. Box K-57, Post-Dispatch.

LOW-PRICED 4-4 single; must have bath and furnace; wanted for modern bungalow in good location, south. RI. 3555.

MODERN 5-room brick bungalow; hot-water heat; brick garage; will consider flat or 4-room house.

BAUMGARTNER-KUMMER, CO. 6221.

MORGANFORD, 3173-5—2 stores and flats above; all rented good tenants; trade for bungalow. Call CEn. 1750.

MY 9-room brick residence on Marzville near Maple in St. Rose Parish, for other property. What have you? Box K-220, Post-Dispatch.

MY 5 bedroom bungalow residence in Hipointe district for other property; what have you?. Box K-218, Post-Dispatch.

MY 5 and 5-room modern brick 2-family flat on Maffitt av.; 4000 block, for other property. What have you? Box K-220, Post-Dispatch.

N. E. CORNER 11th and Benton; 3-family tenement; good rental property for small flat, cottage or county acreage. Box L-140, Post-Dispatch.

FINE LAWN—5, sunroom; modern brick for small cottage, Keeney-Toelle, 5506 Natural Bridge, MU. 7370.

RAYMOND, 5081—And cash; 9-room real home and income for smaller or single flat; inspect or phone Mr. Lewis, GAr. 2264.

RESIDENCE Wtd.—In exchange for 6-room flat; income $100 a month; $8000 first on flat; also beautiful small farm, 200 yards from Meramec River; 17 miles from St. Louis. Farmer market road; plenty springs; 2 houses; deep well; give location and full particulars. Box L-152, Post-Dispatch.

RESIDENCY—40xx Cleveland; 6 rooms, garage; trade for 4-4 single, west or southwest.

GROEBL-SENNIGER CO., FO. 3133.

RESIDENCE—7 rooms, at 58xx Julian av., in excellent shape; clear; trade for 5-6 room bungalow. FOrest 3133.

RESIDENCE—Modern, in Kirkwood; 75-foot lot; fine shade; trade for improved acreage, close in. Riverside 2526.

RESIDENCE, 9 rooms. What have you? 3516 Page. JE. 9214.

ROSEBURY, 63xx N.—6-family apartment; 5 rooms, sunroom; want to trade for a home. CHestnut 1787.

SINGLE FLAT to trade for 5-room bungalow. RI. 2505.

STORE AND FLATS.

WANT RESIDENCE NORTH OR WEST.

Corner building, north; large store and 4 flats; all in good condition; rent $78 per month. Valued $5500; clear. Box T-284, Post-Dispatch.

STORE and brick warehouse in rear, south, corner business 23 years; want bungalow, south or southwest.

Rengel-Weber, 3539 S. Grand. LA. 9543.

STORE & FLAT NEAR CITY HOSPITAL

Priced under $2000; wants small flat.

O'ROURKE, 5471 GRAVOIS, Riv. 4310

STORE AND FLAT—South side; rents $774 year; want clear smaller for equity. Box T-5, Post-Dispatch.

STORE BUILDING—Flat above; exchange for double flat. CO. 7480J.

1 STORE, 14 flats; rent $1500; for residence. Box T-297, Post-Dispatch.

"SURE FIRE" profit possibilities; a 24-family and a 36-family; large present income which may presently be materially increased; take $15,000 to $20,000 value in smaller clear properties as down payment, or cash, finance balance long term; low rate. Box T-356, P.-D.

THREE-FAMILY, 6 rooms, 6022 Maple; 1 vacancy; want vacant ground for building. PA. 4399.

TOURIST CAMP—On Manchester; good business; trade. RIverside 2331.

TRADE 6-room county, bungalow, lot 120x130 for 6-room bungalow in city at once. Box T-28, Post-Dispatch.

VACANT ground wanted, clear, for fine big store, 120 E. Lockwood. Rear door open; genuine sacrifice. PA. 4399.

VACANT Wtd.—South, for new 5-room bungalow. Box T-178, Post-Dispatch.

VALUABLE diamond bar pin, for cottage, any condition. Box K-195, Post-Dis.

Want Business Property?

Inspect 3175 Morganford.

2 stores, 2 flats, prominent street; well-built building. Call office for details.

MICHELSON REALTY CO., 820 Chestnut.

WANTS UNIVERSITY PARK SINGLE.

Owner of fine 6-room residence in University City, wants to exchange for 5 or 6 room single in University Park or Clayton.

DIMMITT-RICKHOFF-BAYER, ST. 1314.

WELL-BUILT 6-room modern bungalow for double. Box K-136, Post-Dispatch.

WILL take your older property as part payment on new bungalow; build to suit you; balance easy terms. What have you? RI. 3555.

WILL give my 5-room bungalow, south, as part pay for good single flat or duplex. Box T-27, Post-Dispatch.

FLAT—5 rooms wanted, near Wellston; must be A1; for new white brick Colonial at 810 Airport rd., in Ferguson, 3 blocks west of Florissant rd. Open.

GEO. J. WANSTRATH.

CE. 2940. 715 Chestnut. PA. 4399.

FLAT OR RESIDENCE Wtd.—West; have clear residence, hardwood floors, etc.; 47xx Newberry and cash. Box W-135, Post-Dispatch.

FLAT—37xx Hydraulic av., single flat, 4-4, baths; garages; two hot-water heating plants; want 6-room brick cottage, south. CHestnut 9763.

FLAT—5 rooms, in University City; trade equity for vacant lot or sell. Box L-153, Post-Dispatch.

FLAT Wtd.—For 6-room residence, 2621 Margaret av.

DIMMITT-RICKHOFF-BAYER, ST. 1314.

FLAT—4-4, modern, south; trade; $1500 equity. PR. 2322.

FLAT—Modern 4-4 single, west of Kingshighway; want bungalow. RI. 4898.

GRAND, 3841 S.—Corner; single; 5-6 rooms; modern; take clear residence part pay. J. HALLER R. CO., 705 Chestnut.

GROCERY AND MEAT MARKET wanted in exchange for modern bungalow and lot in Pine Lawn. Call RI. 3555 today.

HAVE a modern bungalow in finest residential section of Webster Groves, containing 5 rooms, sunparlor, den and sleeping porch; every modern convenience; beautiful lot; cleat. Will trade for single or double flat or 4-family apartment, preferably Holly Hills district or West End. Box T-175, Post-Dispatch.

HAVE clear 5-room bungalow; trade for modern 3-3 double flat; pay cash difference. Call for details.

C. A. BELLER, 4105 S. Grand. RI. 3555

HAVE modern double flat, 4-4, south; trade for single 3 or 4 room or bungalow south. Box T-182, Post-Dispatch.

HODIAMONT AND MAPLE (S. e. corner) —Prominent corner; 24-room hotel; 3 stores; will trade. What have you? Information, 6046 Delmar bl.

HOME, wanted for Kirkwood brick bungalow. Low-priced 5-room home near Geyer rd., wants city property.

O'ROURKE, 5471 GRAVOIS, Riv. 4310

REAL ESTATE—WTD. TO BUY

WILL MAKE Cash offer for your property.

H. & K. REALTY CO.

5316 Natural Bridge Office Open Today

WHY PAY COMMISSION?

Will pay cash for your property, city or county. Call JEfferson 9640 or write 4401 Olive. Apartment 400.

AM anxious to buy a double flat, apartment or stores and flats, will pay all cash if price is right. Box T-195, P.-D.

BUNGALOW—Or building lot wanted, in exchange for equity in income property. B. Lewin, 4662 Easton.

CASH for your property; large or small; immediate answer. HAFFNER & GIBSTINE. FOrest 0163.

CASH FOR YOUR PROPERTY, QUICK ACTION; NO COMMISSION; RE. 4362.

CHEAP cottage or flat wtd.; pay cash if price is reasonable. Box W-19, P.-D.

I AM ANXIOUS TO BUY IMPROVED PROPERTY OF ANY KIND. WILL PAY ALL CASH. BOX T-161, P.-D.

PROPERTY Wtd.—For investment; any condition; white or colored; pay cash. Box K-289, Post-Dispatch.

I WILL buy your property for investment if right; private party. Box L-325, P.-D.

I PAY all cash for property anywhere; no commission. Box 217, P.-D.

RESIDENCE Wtd.—Northwest; 6 rooms; about $4000; cash or terms. Box T-160, Post-Dispatch.

WANTED—Not less than 50 acres for truck farming; prefer northwest part of county. Phone W. L. Kroeger, EV. 8092.

WANTED to buy 4-family flat or business corner; pay all cash; describe fully; make fast deal if price is right; no agents, please. Box T-243, Post-Dispatch.

4-FAMILY BRICK—Southwest; 3 rooms each; toilet; encumbrance $2200; equity $1300; rents $48; trade for lot or acreage. Give full details. Box T-409, Post-Dispatch.

Bungalows, Cottages Wanted

HAVE CASH BUYER FOR CHEAP COTTAGE OR BUNGALO

See the REAL ESTATE OFFERS Daily and Sunday for DESIRABLE PROPERTIES on the Market

BUNGALOWS AND COTTAGES For Sale

Northwest

LAST OPPORTUNITY
To buy 4807 St. Louis; 6-room brick; modern; will sell on reasonable terms. KORTE, 7171⅓ CHESTNUT. MA. 4258.

BEAUTIFUL NORMANDY BUNGALOW
PRICE $5000, $750 DOWN.
6946 Normandie dr., 5 rooms, modern; like new; nice neighborhood. CE. 1395.
OPEN 2 TO 5 P. M.

5423 Queens, 7-room bungalow; bath, furnace, hardwood floors, garage; good buy. HARTWIG-DISCHINGER, FR. 2943.

GOOD 4-ROOM FRAME COTTAGE—$2000; $561 St. Edwards, near Clara.
Bath, furnace and garage.
A. K. FEINBERG, 2914 N. Union. EV.4900

GOOD 4-ROOM MODERN BRICK BUNGALOW—$3950; 2735 SEMPLE. Tile bath, hot-water heat, garage.
A. K. FEINBERG, 2914 N. Union. EV.4900

MUST BE SOLD
5367 Geraldine, 4-room brick cottage; hot-water heat; bath; garage; $4250.
HARTWIG-DISCHINGER, FR. 2943.

OWNER MOVING AWAY.
PRICE $3800, TERMS.
2126 67th; 4-room modern; newly decorated; open. CE. 1395.

BLESSED SACRAMENT PARISH
5240 MAFFITT—$4300
Cheap for this 4-room modern brick bungalow; 3-car garage. A. JAY KUHN.

LIVE IN ONE—RENT OTHER.
5009 Thrush—Each cottage has 3 rooms and bath, one with furnace, 30 ft. lot.
EDW. KEHLENBRINCK RLTY., CO. 4650

6-ROOM COTTAGE, $200 CASH.
4718 Beacon; newly decorated, truck garage; sacrifice.
BELLIS R. CO. ST. 3537.

NEAR GENERAL MOTORS DISTRICT—
3305 Williams, 3 rooms, hot-water heat, garage; large lot. Price $2250.

OWNER LEAVING CITY.
5-room brick bungalow, very clean and modern; side drive, garage; will sell for $4500; for inspection phone MU. 0419.

6 ROOMS, $2950.
5032 Geraldine; has bath, furnace.
Keeney-Toelle. 5506 N. Bridge. MU. 7370

3-ROOM FRAME COTTAGE—$1200; 2738 Semple, bath, repairs needed.
A. K. FEINBERG, 2914 N. Union. EV.4900

BARGAIN! Don't miss 5236 Alcott; 3 rooms, bath, furnace; garage in basement. Good condition.
EDW. L. KUHS JEfferson 3500
2831 N. Grand Bl.

LOOK—ONLY $2950! 5267 Alcott; 3 large rms., bath and furnace; garage; lot 45x125. Newly painted. Improvements made.
EDW. L. KUHS JEfferson 3500
2831 N. Grand Bl.

ALCOTT, 5253—6-room shingle-covered frame, furnace, bath, garage; low price; terms; easier to buy than rent.
EICHENSER, 4033 W. Florissant. CO. 1030

ALCOTT, 5228—4-room brick cottage; bath, furnace, garage; $3000.
STRODTMAN & STRODTMAN, CE. 8966.

BEACON, 5055—In modern 5-room brick bungalow; modern in every detail; with or without extra lot; open today.
MOUND CITY TRUST CO., COfax 3600.

BRICK COTTAGE—3 rooms, toilet, bath, close to transportation; price $1500; terms. Box L-258, Post-Dispatch.

BUNGALOW—5 rooms, furnace, bath, garage, near Euclid and Greer, a bargain. Box T-125, Post-Dispatch.

BUNGALOW—Beautiful modern; 6 rooms; sunroom; 2-car garage; lot 50x300; trees, shrubs. 2504 Hord st.

CARTER, 4574—5 rooms, modern; open. DRAKE, FO. 2284.

CLAXTON, 5318—5-room brick; tile bath, hardwood floors, furnace; asking $5750; submit best offer.
WILMER-DUTTON. COfax 5572.

CLAXTON, 5452—6 rooms, one floor, tile bath, hardwood floors, hot-water heat, 2-car garage.
KNICKMEYER-FLEER, COfax 3425.

4813 Cote Brilliante; brick; 4 rooms first floor, 2 finished basement rooms; bath and furnace; size of lot; bargain.
HAFFNER & GIBSTINE R. F., FO. 0163.

COTE BRILLIANTE, 5559—Newly decorated, modern, 4 rooms, brick bungalow, sleeping porch; adults; $35. No garage.
PA. 0548W.

COTE BRILLIANTE, 5747—Cottage; modern; frame; 4 rooms; bath; garage; cheap.

COTTAGE—4 rooms, modern, 50-ft. lot; beautiful trees; owner. 4763 Woodstock. Open. CO. 4129.

DARBY, 4224—Brand-new, 5-room modern; air-conditioned; best buy in city; open; out Natural Bridge, 5900 to Darby. Joe H. Saries, agent. CO. 7163.

DRESSELL, 4118—1½-story brick bungalow, 5 rooms, hardwood floors, furnace, garage, underneath sunroom.
KNICKMEYER-FLEER, COfax 3425.

5935 Drury Lane (N. Pointe)
Just completed; 5 large rooms; the latest features; air-conditioned; front drive; your best buy today.
FOSKIN-GABBERT, FRanklin 5033.

DURANT, 4523—See this cozy nearly completed 5-room bungalow.

EMMA, 4506—6-room modern bungalow, hardwood floors, large lot, easy terms; may trade. JEfferson 3640.

FARLIN, 5020—5-room modern brick; excellent construction; price $5000; would cost $7000 to build today. CO. 3452.

FLOY, 5592-94 4-rooms, sunroom, tile kitchen and bath; best buy in city; out West Florissant to Floy, block south. Joe H. Saries, agent, CO. 7163.

GENEVIEVE, 52xx—5-room modern bungalow; large screened porch; want offer. Cab. 2996.

5332 GOODFELLOW
6-room brick; tile bath, hardwood floors, furnace, large lot; priced to sell; immediate possession.
HILMER-DUTTON. CO. 5572.

GOODFELLOW, 5926—Modern 5-room 1 floor plan; air conditioned; tile bath and kitchen; garage; open 2 to 8.

$200 DOWN 5314 Hamilton, $2250
Balance like rent; 4-room frame; bath, furnace; practically new and real value.
FELBERBAUM, 722 Chestnut. CE. 1334.

HAMILTON, 5519—3-room frame cottage; bath; lot 75x128. $2250.
STRODTMAN & STRODTMAN, CE. 8966.

HAMILTON, 5228—Frame, 5 rooms, bath, furnace, garage. HOLC financing.
KNICKMEYER-FLEER, COfax 3425.

KINGSHIGHWAY, 4117—5 rooms, large lot; $4950. Open. HAAKE, FO. 2284.

Before You Buy—Last Word in a Modern 5-Room Bungalow
4919-27 Lee av., near Kingshighway. Tile kitchen and bath, air-conditioned heat, large orch, deep yards. Near transportation and schools. Price $7350. FHA loan if desired. Open for inspection evenings. Last of 15 buildings.
A. K. FEINBERG, 2914 N. Union. EV.4900

LEXINGTON, 4606—Want offer; 5-room brick bungalow; bath, furnace; garage.
HARTWIG-DISCHINGER, FR. 2943.

5 6Bx LILBURN
6 rooms, bath, furnace, 2-car garage, 3 bedrooms; will sell at a bargain. MU. 0419.

LOTUS, 5358 — Dandy 5-room modern brick; hardwood floors; $3750 buys.
FOSKIN-GABBERT, FRanklin 5033.

6134 LUCILLE.
Modern, 6 rooms and sunroom, tile bath, steam heat (oil burner), hardwood floors, 2-car garage with side driveway; HILMER-DUTTON. COfax 5572.

5629 MAFFITT AVE.
3-ROOM BUNGALOW. SACRIFICE, $2375
Bath, furnace, new car garage.
MORRIS AACH CO., 826 Chestnut

MAFFITT, 5214—3 bedrooms, sleeping porch, steam heat, 2-car garage, 29-ft. lot; exceptional bargain; owner leaving town; open for inspection today only.
NORTH ST. LOUIS TRUST CO.
CO. 7100. 4323 N. Grand.

MAFFITT PL., 4939—6 rooms, hot-water heat; modern; insulated; 2-car brick garage; must close estate. Open by appointment.
Will C. Wissmath, Realtor. CH. 1231.

6325 MARQUETTE
Inspect this new 5-room bungalow; very low price. See owner, HI. 5588.

SEE—BUY TODAY! 5935 Mimika school 1 block); new 5-room brick; floored attic; modern; air-conditioned heat. Consider vacant lot, part pay. Open today, 2 to 6. Mr. Speckling.
EDW. L. KUHS JEfferson 3500
2831 N. Grand Bl.

6108-10 North Pointe Blvd.
Open for Inspection
Well built, spacious 5-room bungalows; black and white tile kitchens, beautiful cabinets, orchid and peach bathrooms, clear ¾ oak floors, 26 electric plugs, air-conditioned heat; schools and transportation; lot 35x125. Builder to you and save the difference. See today.

BUNGALOWS AND COTTAGES For Sale

Northwest

NEW! Open 2 to 6. 5941 Park Lane; 5-room brick, tile bath and kitchen, air-conditioned heat; modern; side drive garage. Handy to schools and transportation. Low price; terms. See Mr. Speckling.
EDW. L. KUHS JEfferson 3500
2831 N. Grand Bl.

NEW 5-ROOM BRICK, $6300; 5958 Era av., North Pointe, tile bath, hardwood floors, hot-air heat, garage. Open.
A. K. FEINBERG, 2914 N. Union. EV.4900

6106 NORTH POINT Just completed; Modern, air-conditioned heat, open today 1 to 5. Mr. McGlasson.
EDW. L. KUHS 2831 N. Grand
JE. 3500

6045-6133 NORTH POINTE
New modern; 5 rooms on corner lot.
HOTFELDER R. E. CO., 4414 Nat. Bridge

PARK LANE, 5639—5-room brick; tile bath, furnace; $5900.
HILMER-DUTTON. COfax 5572.

4650 PENROSE
Modern 5-room brick; tile and vitrolite bath, hardwood floors, 2-car garage; $6500; owner will show.
HILMER-DUTTON. COfax 5572.

4605 PENROSE.
Brand-new 5-room brick; tile bath and kitchen; hardwood floors, hot-water heat, garage. Open Sunday p. m.
HILMER-DUTTON. COfax 5572.

PLOVER, 4555.
3 rooms, frame, bath, new furnace; priced to sell.
H. & K., 5316 Natural Bridge, EV. 8092.
Office Open Today.

POWERS, 5568—Nice 6 rooms, furnace; good plumbing; closets, yard; must sell; near schools, etc.; $2150; terms. MA. 4182.

QUEENS, 54xx—6-room brick bungalow; hot-water heat, bath, 2-car garage; must be seen to be appreciated.
BAUMGARTNER-KUMMER, COfax 6221.

ST. FERDINAND, 455x—5-room cottage, price $1300. Owner, FL. 7637.

ST. LOUIS, 5746—New 5-room brick; unfinished 2d floor, room for 2 more rooms; service car front or door; easy terms. Elmer E. Marx, MAin 2383.

SACRAMENTO, 4617—6 rooms, frame; bath; furnace; clear; $250 down; price $2150. CHestnut 1787.

4877 SAN FRANCISCO
Dandy location; 5-room cottage; bath, furnace and garage, side drive; priced for quick sale.
E. W. PRANGE & CO., FRanklin 4262.

SAN FRANCISCO, 5160—4 rooms, bath, $1750; easy terms.

4937 THEODORE
MODERN BRICK BUNG. $4250
Extremely large, bright, airy rooms; entirely reconditioned; open. E-Z terms.
SHAPIRO 722 CHESTNUT ST.
CEntral 1911-12

THEODOSIA, 5344—5-room frame; bath and furnace; lot 50x125; vacant; to set-tle an estate. $2500.
5132 Robin; 5-room brick; bath and furnace; priced right.

5363 WABADA
4-room shingle over frame cottage, bath, furnace; offer wanted.
KNICKMEYER-FLEER, COfax 3425.

WOODSTOCK, 4763—4-room modern cottage, on 50-ft. lot; beautiful trees; between Riverview and Goodfellow; block north of Stratford; open. Owner, CO. 4129.

South

A PERFECT HOME



4142 Haven
See this beautiful 5-room brick bungalow. Air-conditioned heat. Ideally arranged, quality construction. Between Loughborough and Holly Hills.
M. HAMMEL R. E. CO.
6721 S. BROADWAY

Big Saving to You
Drive to 6144 Wanda today and see the prettiest modern five room brick bungalow in South St. Louis. Many new features—and a real buy.
Open All Afternoon
YECKEL-EARICKSON, 3542 Gravois

COZY BRICK—ONLY $3950
Four nice rooms and sunroom; bath, furnace; immediate possession.
Be Sure to See
3652 French Ave.—Open 2-5
One block south of 3600 Loughborough.
YECKEL-EARICKSON, 3542 GRAVOIS

3-BEDROOM BUNGALOWS.
47xx Alaska, 6-rooms, modern, $5500.
3942 Meramec, 6 rooms, modern.
5300 Loughborough, 6 rooms, modern.
5717 Goener, 7 rooms, modern.
59xx Wanda, 6 rooms, modern.
3634 Michigan, 6 rooms, modern, $5900.
4347 Osceola, 7-room frame, modern.
4160 Taft, 6 rooms, frame, modern.
Riv. 4898. JOLLY. 5629 Gravois.

4-RM. BRICK 50-FT. FRONT $1075
3529 Indiana, needs some repairs which we intend doing next week. This price good only before we start repairing.
ASSOCIATED REAL ESTATE BROKERS,
822 Chestnut St. CEntral 4801.

5-ROOM BRICK BUNGALOW BARGAIN. $750 DOWN—PRICE $4450.
3706 O'MEARA.
Tile walls in kitchen and bath with new fixtures. Newly decorated throughout; hardwood floors; metal weatherstripped; inlaid linoleum; 2-car garage; close to schools and transportation; inspect today. A. J. MEYER & CO., 3606 Gravois. FR. 5322

BUNGALOWS AND COTTAGES For Sale

South

SAVE Money on financing at this very low price. Very easy terms. 3831 BINGHAM AVE.
5-room modern bungalow. (OPEN)
O'BOURKE, 5471 GRAVOIS, Riv. 4310

HERE IS A HOUSE THAT IS A HOME.
771 Pardella—Modern 4-room brick bungalow, lot 65x164; open Sunday.

NEAR CLEVELAND HIGH SCHOOL ACROSS STREET SCRUGGS SCHOOL
3638 O'MEARA AV.
5-room brick bungalow; bath, hot-water heating plant; tile roof; 2-car garage; weather-stripped; admittance by card only; sell cheap; offer wanted. A. JAY KUHN.

BARGAINS FOR QUICK SALE.
3141 Texas; 4 rooms, bath, bargain.
525x Gresham; 4 rooms, modern, $4600.
3663 Rothwell, 3 rooms, modern, $4600.
59xx Kingshighway, 5 and sunroom, low price; owner leaving city. GR. 2236.
HOSEK, 1807 Gravois.

NEW BUNGALOWS
OPEN TODAY.
4038-4040 Fairview; 5 rooms. "SEE US."
BRINKOP 3621 S. GRAND
LAc. 3040

LOOK at this 7-room one-floor frame bungalow, suitable for large family; hardwood floors; newly painted. $3500 Open all day Sunday. Inspect today, sure.
O'ROURKE, 5471 Gravois, Riv. 4310.

OPEN TODAY
817 Wilmington—Dandy; 4 large rooms; hardwood floors, furnace, bath, 2-car garage. Only $3750. "SEE US."
BRINKOP, 3621 S. GRAND, LA. 3040.

$2750
5612 Vermont—Don't fail to see this; 5 rooms, bath and garage; newly painted. Open today from 1 to 5 p. m.
R. L. GREGORY, WAbash 359 or FL. 7790

Brick Cottage, Only $3300
Four nice rooms; bath, furnace (near Bevo Mill); all newly decorated, and a real bargain. Write for details.
YECKEL-EARICKSON, 3542 GRAVOIS

NEW BUNGALOWS
4041-4045 Oleatha, 5 rooms. "SEE US."
BRINKOP 3621 S. GRAND
LAc. 3040

ST. JOHN BAPTIST PARISH
Brick cottage; 5 rooms; modern; priced reasonable; hurry; $4300.
S. Grand ALTMAYER BROS. 3535

$3250 4-room frame bungalow, Ray av., St. John's parish, modern No. 1 condition, phone today.
O'BOURKE, 5471 GRAVOIS, Riv. 4310

MAKE OFFER
Dover Pl., 9032—6-room modern brick; 50-ft. lot; near school; open.
OSTERKAMP 5421 RI. 2542

WORKINGMAN'S HOME.
4134 Bingham—5-room brick bungalow, bath, hot-water heat, etc.; convenient location; sacrifice for $3750; terms. RI. 5157d.

$500 down; balance easy terms. 6064 Carisbad, near Gravois. 5-room A No. 1 bungalow. OPEN TODAY.
O'BOURKE, 5471 GRAVOIS, Riv. 4310

BRICK COTTAGE, $3000.
3864 Marine, 4 rooms, hot-water heat; pretty bath; garage. "SEE US."
BRINKOP, 3621 S. Grand, LA. 3040.

$4000 Bargain bungalow; 5 rooms; easy terms; Wilmington near Virginia Ave.
O'BOURKE, 5471 Gravois, Riv. 4310.

WE DARE YOU TO INSPECT
3911 Kingsland ct., 5-room modern brick bungalow, 2-car garage; open; 1 block south Meramec; block from Resurrection.

SAVE THE DIFFERENCE.
Buy direct from builder; new brick bungalows; open daily; only 2 left. Inspect 4037-43 Fairview; GR. 2505.

ONLY $2500.00.
Arlee—4 rooms, furnace, garage, A1 condition, near transportation.
M. HAMMEL R. E. CO., Riv. 5070.

LOOK ONLY $3650.
4741 Adkins; 4-room bungalow; bath; furnace; 2-car garage; a real pickup. Call SEITZ, FL. 5600.

ONLY $4750.00.
5238 Alabama—6 rooms, bath, furnace, hardwood floors; 3-car garage.

ADKINS, 6109—5 rooms, modern, bungalow, block east Morganford at 6100; price $5750; open Sunday 2-5.

ALABAMA, 6207—3-room frame; furnace, bath, garage; only $1850; real bargain.
BRANNER, RI. 5330.

ALABAMA, 71xx—4-room brick; shingled; bath; $1850; terms. RI. 4300.

OPEN SUNDAY 1 TO 6 P. M.
4723 ALASKA.
5-room cottage; air-conditioned heat, garage, bath, newly decorated; near Catholic and public schools and car line.
A. J. Meyer & Co., 3606 Gravois, FR. 5322

ALASKA, 44xx—5-room modern brick bungalow; $5000 for quick sale.
S. Grand ALTMAYER BROS. 3535

1822 ALFRED—OPEN 2-5 P. M.
6-room bungalow, only 2 years old, anxious to sell; will consider reasonable offer.
Rengel-Weber, 3539 S. Grand. LA. 9543.

ALLEMANIA, 4806—4-room brick cottage; reconditioned; priced right; terms. Hohenstein Rlty., 6411 Michigan. RI. 0211.

BATES, 4116—Brick bungalow; 4 rooms down, 3 up; hot-air heat; all modern improvements; garage. RI. 3919W.

4233 BEETHOVEN
Nice frame bungalow, 4 rooms, tile bath, furnish; 2-car garage; bargain.
"SEE US."
3621 S. Grand. BRINKOP

BINGHAM, 3833—5-room brick, and sunroom, water heat; bargain. W. L. Beers, MU. 3970.

BRICK BUNGALOW—Corner lot 40x125; 4 rooms down, 2 up, tile bath; vitrolite walls in kitchen and bath; weather-stripped, caulked and insulated. Let us help you steal this. Allemania; owner will show; low price.
SEITZ, FL. 5600.

Cottage, Large Lot—Only $3100
4707 S. Broadway; 6 rooms; bath and furnace; 2-car garage. A fine buy.
YECKEL-EARICKSON, 3542 GRAVOIS

BROADWAY, 5621 S.—Modern corner, 5-room brick; 60-ft. lot; small cash payment; easy terms; or trade for small single. RI. 3555.

BUNGALOW—5-room brick; 2 blocks from Holly Hills blvd., large living room, double garage; price $5250.
OFFICE OPEN SUNDAY!
MEHLER 3216 S. Grand LA. 4000

BUNGALOW—My 5-room modern brick; must sell or will lose under first deed of trust; sell for $4650; your gain, my loss; Holly Family Parish. Box N-182. Post-Dispatch.

BUNGALOW — 31xx Michigan; Roosevelt High District; 5-room brick; 2-car garage; sacrifice for quick sale. Call FALK, FL. 5600.

BUNGALOW—New, cheap; take your old property as part pay. Builder.
A. J. HELLER, 5715 Gravois. RI. 2505.

BUNGALOW—4-room; bath, furnace, St. John's Parish; $2750; easy terms. Box T-169, Post-Dispatch.

BUNGALOW—4-room modern frame; close to schools and transportation; reasonable. $3250. Owner.

BUNGALOW—5 rooms, brick, off Gravois, modern; only $4300. Riv. 4898.

BUNGALOW—Gravois-Delor; 5-room modern frame, 30x210 lot; $2950. RI. 4898

BUNGALOW—4-room brick, all modern; garage; only $3750. PR. 2322.

BUNGALOW—5 rooms, modern. Carondelet Park District References. RI. 3655W.

BUNGALOW—4 rooms, modern; hardwood floors, garage, furnace. 4718 Primm.

3813 BURGEN
Beautiful bungalow; has everything you can look for in the new home; 5 large airy rooms, superfine floors, attractive tiled kitchen and bath; beautiful yard.
FEDERER 2610 GRAVOIS
PR. 1519

CAROLINE, 26xx—4 rooms, bath, furnace, garage; very clean. $2000. LA. 7400.

COMPTON, 4456—CORNER DAKOTA; MODERN 4-ROOM BUNGALOW IN ST. ANTHONY'S PARISH; DAKOTA PARK; MAY TRADE FOR CHEAP COTTAGE.
WEISS, 4433 Gravois. RI. 2331.

HERE'S A BARGAIN—ONLY $2000
3845 S. Compton; 3 rooms and bath; the lot alone is worth this price, so act quick. See it today.
YECKEL-EARICKSON, 3542 GRAVOIS

COMPTON, 3150 S.—4 rooms, bath and furnace; 2-car garage; across from Roosevelt High School. Owner, CA. 55314

Nice 3-room CONCORDIA cottage; bath; furnace; 1-car garage; 58 corner lot; bargain, $2600.
WENZLICK, CHestnut 6900.

BUNGALOWS AND COTTAGES For Sale

South

COMPTON, 44xx S.—5 rooms, steam heat; $3500; terms; lot 50x130. Riv. 3611.

CONNECTICUT, 4265—3 rooms, $2000. 4236 Oregon; 3 rooms, $2250. 4917 Hummelsheim; 4 rooms, modern. 4340 Juniata; 5 rooms, want offer. 7047 Lansdowne; 5 and sunroom, $3900.
Rengel-Weber, 3539 S. Grand. LA. 9543.

COTTAGE—4 ROOMS; 86xx WATER ST.; $1100. WHY PAY RENT? MR. BUCHHOLZ, RI. 2331.

COTTAGE—Brick, South Side; 4 rooms; bath, furnace; garage. RI. 8990J.

COTTAGE—Dandy 4-room brick; linoleum, screens, shades; priced low; terms; open; see 3929 Schiller pl., block north Bates.

A REAL VALUE—ONLY $3750
3207 Dakota; 5 nice rooms; bath and hot-water heat; 2-car garage; near churches, schools. Easy terms.
OPEN TODAY 2—5
YECKEL-EARICKSON, 3542 GRAVOIS

DELOR, 4007—4 rooms, modern, priced right; call us for card.
RENGEL-WEBER, 3539 S. Grand. LA9543

DELOR, 4601 — 5-room modern brick; stone front and porch; large corner lot; terms, $6500. YARDS. Riverside 5577.

DOVER, 921—5 rooms, modern, convenient location; A1 condition; low price. Riverside 23611.

ELEVENTH, 1919 S.—5-room brick cottage. Phone CE. 8379.

526 FASSEN ST.
6 rooms, modern; good condition throughout; may trade for bungalow or cottage near transportation.
O. J. McCAWLEY R. CO., MAin 2813.

FEDERER, 3960—Holly Hills; Englian residence; 3 bedrooms, sleeping porch, sunroom, all vitrolite bath; beautiful home in fine location; price reduced for quick sale; owner, RI. 5254W.

FINE location; perfect condition. 3840 S. Compton. 5-room brick cottage. See today. Low cash payment.
O'ROURKE, 5471 GRAVOIS, Riv. 4310

Frame bungalow; 41xx Wilmington; 4 rooms, hardwood floors, tile bath, garage. Cheap, quick sale. Box T-41, Post-Dispatch.

5018 GRACE
OPEN TODAY, 2 TO 5
DAILY, 2 TO 7:30
A BUNGALOW AT A COTTAGE PRICE
Painted walls, hardwood floors, hot-water heat. Long term financing.
S. Grand ALTMAYER BROS. 3535

5421 GRACE AV.
5-room matt brick bungalow, tile bath, large living room with fireplace, hardwood floors; 2-car garage; lot 35x142; one block from Grand.
M. A. RUST & SONS R. CO. MAin 4551.

GRAND, 3461 S.—Coming location; must sell. Make offer.

GRAND-KEOKUK — Brick, five rooms, modern; bargain, $4000. LA. 7440.

GRANT; PL., 5527—3 large rooms, sleeping porch, furnace, bath, garage; Bates buy; easy terms. Owner.

GURNEY, 31xx—6 RM. BUNGALOW. MODERN; $5950
STEAM HEAT.
S. Grand ALTMAYER BROS. 3535

3239 HARTFORD
39xx CONNECTICUT—OPEN
4040 CONNECTICUT—OPEN
6-room bungalows; modern; priced right; real bargains.
JULIUS S. FEYDT JR. 3521 S. GRAND LA. 3841

4053 HAVEN ST.
Latest style and arrangement; 6 rooms; tile bath and kitchen; vapor heat. See it today and make your deal on it.
FEDERER 2610 GRAVOIS PR. 1519

HEIDELBERG, 46xx—7 rooms, modern, garage; large lot, $3350. PR. 2322.

3636 HICKORY ST.
This 4-room cottage, toilet, furnace, 2-car garage; nice size yard; bargain.
O. J. McCAWLEY R. CO., MAin 2813.

HUMMENSHEIM, 4958 (8000 Gravois)—4-room brick, hot-water heat, bath, first-class condition; small down payment; $3250; open.

IDAHO, 5044—5 rooms; hardwood floors; sun porch; $5000; Sunday 2 to 5 p. m.

3420 ILLINOIS—BARGAIN.
Brick cottage; 3 rooms 1st floor, 2 rooms 2d floor; bath; hot-water heat; garage.
TURNER. FL. 5600.

ILLINOIS, 3541 — 5-room cottage, too low; consider smaller cottage, south. LA. 7440.

IOWA, 4044—Dandy 4-room brick bungalow; Tennis park; bargain; open.

ITASKA, 3411—4 rooms, hot-water heat; hardwood floors; bargain.
CALL US FOR NEW REDUCED PRICE.
Rengel-Weber, 3539 S. Grand. LA. 9543.

I WILL sell my 5-room brick bungalow near Bevo Mill for $4300.00. No agents. Box T-168, Post-Dispatch.

JUNIATA, 4333—5-room frame, bath, furnace; $2500. MOYLE, Agent., 418 Olive. GA. 7697.

BEAUTIFUL HOME
3892 Kingsland court, modern, 5 rooms, sunroom, hardwood floors, tile bath and kitchen, garage. MA. 4182.

Lafayette, 4324—$1.00 Down
6 beautiful rooms. GLICK, MA. 4182.

LIERMANN, 3675—5 rooms, close to Grand; want offer.

6619 Parkwood; 5 rooms; make offer.

6455 Southwest; 5-room bargain; must sell quickly.
Rengel-Weber, 3539 S. Grand. LA. 9543.

LOUISIANA, 46xx—3 and sunroom brick cottage; hot-water heat; $3500.00.
S. Grand ALTMAYER BROS. 3535

LOUISIANA, 3641—5-room brick, modern; good condition; owner anxious to sell.
RENGEL-WEBER, 3539 S. Grand. LA9543

LOUISIANA, 3622—4 and sunroom, bath, furnace; lot 30x125; $3150; owner.

4115 McREE AV.
4-room brick cottage, bath, furnace; terms to suit.
EASTON-TAYLOR TRUST CO.,
4915 Delmar. FOrest 4233.

MAGNOLIA PL., 4018—Fine 7-room bungalow; all modern; in fine condition; must see to appreciate; PRICE JUST REDUCED—INQUIRE NOW
Rengel-Weber, 3539 S. Grand. LA. 9543.

MARWINETTE, 6145
New 6 room Colonial home; insulated air conditioned; ½ block Carondelet Park; low price. Naert, RI. 3914.

5974 MARWINETTE
See this lovely home today; 5 rooms and sunroom; hot-water heat.
BRINKOP, 3621 S. GRAND. LA. 3040.

EXCEPTIONAL VALUE
5409 Michigan; 5 rooms, strictly modern; hot-water heat; double garage; large lot; open today for your inspection, 2 til 5. Priced right.
BRINKMANN, 4910 Gravois. Riv. 3010.

2624 MICHIGAN AVE.
Beautiful 5 rooms, bath, furnace, hardwood floors, garage; A1 condition; bargain for quick sale.
O. J. McCAWLEY R. CO., MAin 2813.

MICHIGAN, 4726—Modern brick cottage; bath, furnace, garage; newly decorated; Owner, PR. 4569.

MICHIGAN, 26xx—Brick cottage, 5 rooms, exceptionally clean cut; $4200. LA. 7440

MICHIGAN, 3637—Modern, $5500; 5-room brick; big lot. RI. 5254.

MINNESOTA, 3435—5 rooms, bath, furnace, garage. LA. 7440.

OPEN TODAY
See 3622 Montana, the home you've hunted; tile bath, hardwood floors, 2 bedrooms on second floor, and yours on easy terms. Don't miss it.
DICKMANN, 804 Chestnut. MA. 4111

OPEN DAILY—2 TO 5 P. M.
3758 NEOSHO ST.
New brick; 5 large rooms, tile bath and kitchen; 5-inch hardwood floors; hot-water heat; garage.
M. A. RUST & SONS R. CO. MAin 4551.

NEWPORT, 4611—5-room brick cottage; bath, furnace, garage. PR. 4569.

HERE IT IS — 3711 OAKHILL!
Modern 5-room brick bungalow; 1 floor; new Holland furnace, garage, lot 35x125; will finance; open 2-5 daily, until sold; inspect today and make offer!

OAK HILL SCHOOL DISTRICT—5-room cottage, modern; garage. LA. 7440.

OLEATHA, 4150—New 5-room brick bungalow; cheap for cash. GR. 0534.

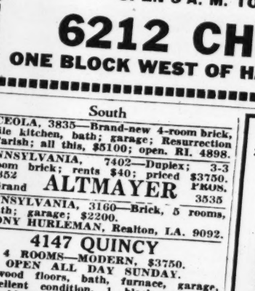
OREGON, 19xx—3-room brick; bath; price only $2500; make offer.
BRANNER, 5433 Gravois. RI. 5330.

OREGON, 19xx—3-room brick; bath; price right; consider trade for small-er. BRANNER, RI. 5330.

OSCEOLA, 4400 (corner)—5 rooms; modern; price right; consider trade for small-er. BRANNER, RI. 5330.

BUNGALOWS FOR SALE—Southwest

BELIEVE IT—OR NOT—YOU CAN LIVE NEXT TO ST. LOUIS HILLS IN A BRAND-NEW 5-ROOM BUNGALOW



FOR ONLY $5750 AND UP
Located in the 6200 & 6300 Block of Bancroft, Winona and Chippewa
SEE FURNISHED DISPLAY HOME
OPEN 8 A. M. TO 9 P. M. DAILY
6212 CHIPPEWA
ONE BLOCK WEST OF HAMPTON BOULEVARD

BUNGALOWS AND COTTAGES For Sale

South

OSCEOLA, 3835—Brand-new 4-room brick, tile kitchen, bath; garage; Resurrection Parish; all this, $5100; open. RI. 4898.

PENNSYLVANIA, 7402—Duplex; 3-3 room brick; rents $40; priced $3750.
S. Grand ALTMAYER BROS. 3535

PENNSYLVANIA, 3160—Brick, 5 rooms, bath; garage; $2200.
TONY HURLEMAN, Realton, LA. 9092.

4147 QUINCY
4 ROOMS—MODERN, $3750.
OPEN ALL DAY SUNDAY.
Hardwood floors, bath, furnace, garage, excellent condition, 1 block south of Loughborough, ½ block east of Morgan-ford.
A. J. Meyer & Co., 3606 Gravois, FR. 5322

North of Risch's Grove, 1 block from Lemay Ferry rd., school, transportation.
M. HAMMEL R. E. CO., Riv. 5070.

ROSA, 4732-4 and sunroom; reconditioned brick cottage, furnace, bath; $4200.

ST. JOHN'S PARISH—4-room modern bungalow; owner must sell. RI. 2305.

SALENA, 3736—Brick cottage, 3 rooms, bath, furnace, nice yard.
BURIAN R. CO., 4016 Chouteau av.

SPRING, 4601 S.—5 rooms, furnace, bath, garage.
M. A. RUST & SONS R. CO. MAin 4551.

SPRING, 44xx S.—4-room frame bungalow; modern; garage. PR. 2322.

TAFT, 4406—5-room brick bungalow; owner says must sell; cheap. Riv. 4898.

TEXAS, 35xx—Brick cottage, 4 rooms down; 2 up; large lot. Consider any offer around $2500. Box T-39, Post-Dis.

HERE'S A FINE BUY
5411 Tennessee; 5 lovely rooms; tile walls in kitchen and bath; near St. Cecelia Church, schools and transportation. Write for admission card today.
YECKEL-EARICKSON, 3542 GRAVOIS

TERRACE, 4769—New, 4 rooms, modern; $3500. Gravois-Rosa; LA. 7440.

$500 CASH—BALANCE LIKE RENT
4616 S. 38TH ST.
New brick; 5 rooms, tile bath and kitchen, hardwood floors; garage; lot 35x142.
M. A. RUST & SONS R. CO. MAin 4551.

THOLOZAN, 4556—Modern 5-room brick, basement garage; low price. Open sun-day. WALTER W. RUMER. FL. 3000

4134 TOENGES AVE.
Beautiful 4-room and sunroom; very modern; built by owner for a home. Tile bath; brick garage; price reduced. Call MAin 2046.

MILTENBERGER & SON, 806 Chestnut.

TOENGES, 4lxx—Dandy 6-room modern bungalow; off the park. Riv. 4898.

ULTRA MODERN 5-ROOM BUNGALOW.
WILL CALL FOR YOU AND SHOW YOU THROUGH; NO OBLIGATION.
PROSPERO 6680.

VERMONT, 6606—6-room brick, bath, furnace, large lot, price right to close estate, call
BRINKMANN, 4910 Gravois. RI. 3010.

VICTOR, 2904—7 rooms, tile bath, hardwood floors; low price; terms.

VIRGINIA, 2917—5 rooms; bath; hot-water heat. See owner today.

WALLACE, 4373—Modern 5-room brick bungalow, on corner lot; original price, $9750; price now $4750; terms, but no trade. Open for inspection.
MARTIN-SHORT & CO.,
6209 Gravois. RI. 3322.

WALSH, 4135—6-room brick; modern; St. John's Parish; bargain; only $500 cash, balance Government loan. BRANNER, 5423 Gravois. RI. 5330.

BEST BUY SOUTHWEST
5-room, one-floor, new bungalow; tile-walled bath and kitchen, insulated. No. 1 condition. A
O'ROURKE, 5471 GRAVOIS, Riv. 4310

$100 CASH.
Wanda, 6422; 5-room modern; 2 floors, pay balance like rent. Open Sunday.
WALTER W. RUMER. FL. 3000.

WILMINGTON, 5xx — Modern 5-room brick, one floor, garage, in good condition.

PAPE 4139 S. Grand, RI. 3525.

WINNEBAGO, 3210—4 rooms, bath, furnace, garage; real buy, $3150. LA.7440

WYOMING, 4347—5-room modern bungalow, $4750; owner.

4-Room Brick Cottage
Fillmore Ave., Near Grand
Furnace, bath, 3 No. 1 condition. Bargain.
O'ROURKE, 5471 GRAVOIS, Riv. 4310

$5750 FOR $9500 bungalow, near Morganford and Holly Hill Ind.; large rooms 1 floor; hot-water heat; big bargain.

6 ROOMS bungalow, south side; good location; tile kitchen, bath; about 2 years old. Bargain, $5450. CH. 1787.

5-ROOM bungalow; owner must sell. RI. 2505.

Southwest

SAVE $1000
BUY DIRECT FROM BUILDER
5752-56-57 Lindenwood; all on 35 and 40 foot lots; marble window sills, steel sash, indirect lighting, carved ceilings. See furnished home at 5756 Lindenwood. One block north of Chippewa and one block east of

BUNGALOWS AND COTTAGES For Sale

Southwest

QUINCY, 5319—5-room brick; hardwood floors, beautiful yard; $4200. LA. 7400.

REBER, 6269—5-room brick, $1000 cash. $2100 F H A. Owner.

ROBERT, 49xx—Matt-brick 4-room bungalow; low; will make terms. LA. 7440.

ROBERT, 53xx—4-room modern frame; owner leaving city. Rly. 4898.

ROSA-KINGSHIGHWAY—6 rooms, brick bungalow; must sell, $5250. LA. 7400.

SMILEY, 6556—Brick, 4 rooms and sun room; all conveniences; 2-car garage; lot 30x213; HOLC loan. TONY HURLEMAN, Realtor, LA. 9000.

SOUTHWEST, 6841—A very pretty white frame house, 5 rooms, new bath; furnace; 50-ft. lot, beautifully decorated. Only $250, $250 cash, $14 monthly; vacant.

St. Mary Magdalen Parish

5032 Sutherland av., beautiful 7 room large sleeping porch; modern; oil burner; excellent condition. O. J. McCAWLEY R. CO., MAin 2813.

4918 SUTHERLAND

Beautiful brick five-room bungalow; hardwood floors, front porch, garage, etc.; only $7250; terms can be arranged. HAUSCHULTE R. E. CO., 2407 N. Broadway.

SUTHERLAND, 7004—New 5-room brick; sleeping porch, paved street; open 2 to 5. B. A. THOMPSON R. CO., PA. 0141.

6533-37 Tholozan Avenue

Two new 6-room Colonial homes, large living room, bath and kitchen, beautiful cabinet work, concrete slab screened back porch, automatic conditioned heat. Most house for the money in St. Louis—only $6950. OPEN DAILY.

JOHN P. DOLAN REALTY CO. REALTORS

6304 THOLOZAN, REDUCED $1000. 5 rooms, finished attic; modern; oil burner; garage; open Sunday.

5309 WALSH

4-room almost new brick bungalow at real low price. Excellent condition. OPEN ALL DAY SUNDAY. O'ROURKE, 5471 GRAVOIS, Rly. 4300.

IF YOU HAVE $500, BUY

3088 WATSON ROAD

MODERN BRICK BUNGALOW. Open. 5 rooms, newly painted and decorated; good condition; good location; garage; reasonable price. TONY HURLEMAN, Realtor. LA. 9000.

WILL sell to man steadily employed my 5-room house; terms. Call evenings, 7 to 8. 0100. 7184 Manchester.

6401 Woodbine Court

(At 5500 Gresham)

Ideal corner bungalow; 6 beautiful rooms, large rathskeller; a fine home; very reasonably priced.

See it today from 2-5

YECKEL-EARICKSON, 3542 GRAVOIS.

West

$4800 TAKES IT

Owner bought new home and must sell this modern 6-room brick bungalow at 6215 WADE for only $4800; your good luck; open. DICKMANN, 804 Chestnut. MAin 4111.

COTTAGE BARGAINS

916 Kentucky av.—4-room brick; basement; 1-car garage. Price, $2750. **4407 Norfolk av.**—5-room brick bath, furnace; 2-car garage. Price, $3

S B. H. STOLTMAN R. E. CO. REALTORS 4003 CHOUTEAU NE. 10

4-ROOM MAT BRICK—OPEN

6412 Ridge; nice location; newly decorated hot-water heat, yard, garage, $275; $500 cash, $27.50 month includes everything.

GLICK R. E. CO., MA. 4182.

5 ROOMS AND BATH, $265

A real buy. 5022 Wells; hot-water heat. EUGENE J. ALTHEIMER, WILLIAMS CALMER, INC., CH. 4545.

ANTLER AV., 8724 (6 blocks south of Clayton at North and South rd.)—Five-room brick bungalow of 5 rooms, garage; sacrifice for quick sale. TOWER GROVE BANK & TRUST CO. 3134 S. Grand. PR. 5500.

BLENDON PL., 11xx—6-room brick; only $4250; $7500 value. Rly. 3611.

BUNGALOW—Brick, 5 rooms, bath. $250 to 12xx Delaware. Frank E. Jones Insurance, n. w. corner Delaware and Wagner.

4-ROOM MODERN BUNGALOW, $198
8227 Brenner—Lot 100x140; nicely landscaped; 2-car garages; terms. ST. 352

A REAL HOME

7540 Harter, modern, 5 rooms, screened porch, hardwood floors, bath, garage. MA. 4182.

MY brick bungalow residence, with 5 bedrooms, 5 rooms, sunroom, bath floor, 3 rooms, lavatory second floor; Hi-Pointe, west of Skinker and Clayton; must sell or will lease under first mortgage; your own terms; sell for $9000; cost me $15,500. Box N-183, Post-Dispatch.

NASHVILLE, 6758—5-room frame, bath; furnace, $1850. WALTER W. RUMBOLD FL. 3000.

NOFOLK, 4337—6 rooms, bath; $22.50 across from school & playground. BURIAN REALTY CO., 4016 Chouteau.

PARK DR., 7356—I block south 7400 Charles Rock rd.; 5 rooms; English style brick bungalow; 2-car garage; quick sale. See owner Sunday; $5250.

6-ROOM BRICK BUNGALOW — $280
4320 Swan av., one floor; bath and furnace. Open. See Pennington. A. K. FEINBERG R. E. CO., 2914 UNION. EV. 4900.

TAMM, 1407—Modern 4-room brick; 2-car garage; corner lot; $3950 to close estate. J. HALLER R. CO., 705 Chestnut.

TAMM, 1015—Cottage, 4 rooms, $1800; need money. Call owner, Sunday after 8 p. m., RE. 2848.

WALTON, 3028—5 rooms; modern; sidedrive; consider 4-4 room flat. HAAKE FO. 2284.

FLATS, APARTMENTS, FOR SALE

North

$7750—Formerly Sold for $16,0

2120-22 Branch, 4-family, new-type building, modern throughout, all rented; has been reconditioned; easy terms; 15 yrs loan, 5½% interest. HARRY M. FINE, 809 Chestnut. CH. 91

O'FALLON PARK BARGAINS.

4511 Athlone; large airy rooms; hot-water heat; 35-ft. lot; 2-car garage.

4544 Clarence; good for large family; hot-water heat; hardwood floors; 2-car garage. Both open to reasonable offers.

EDW. KEHLENBRINCK REALTY. CO. 465

LOW PRICE! If sold quickly, 41 Labadie; 5-5 brick single; baths and furnaces; 2-car garage Fairground Park district.

EDW. L. KUHS JEfferson 3500 2831 N. Grand

$4500 BUYS THIS FLAT

2630 Palm—4-5 room; modern, oil burner, 3-car garage, near Central High and St. Augustine's Church. KORTE, MA. 4258.

ONLY $1850

Frame shingle, 4-4; baths; 2 blocks s of Grand; street and alley made; always rented; terms. Box L-387, Post-D

TO SETTLE ESTATE

2132 Alice; 3-room single; total rental $ To inspect call APEX REALTY CO. MAIN 4860.

PRETTY 5-6; O'FALLON PARK.
4236 Athlone; hardwood floors, furnace, bath; newly decorated; double garage $6500. BELLIS R. CO., ST. 3537.

BACON, 1802—4 and 4 room single, bath; garage; giveaway; owner leaving city. Owner, 1314 Sarsfield pl.

DODIER, 3514—5-5 single; hot-water heat; hardwood floors; priced to sell. OSTERKAMP 5421 RI. 2542 Gravois

EAST FAIR, 21xx—4-5 with sunroom, hot-air heat, 2-car garage; will trade for 4 or 5 room bungalow. VOSS BROS. REALTY CO., MU. 8100.

FLAT—My 5 and 5 room modern brick 2-family flat; must sell or will lose under first deed of trust; sell for $4000; your gain, my loss; 4000 block on Maffitt av. Box K-221, Post-Dispatch.

FLAT—Double 3-3, steam heat, $815; near Fairgrounds; no agents. Box K-37 Post-Dispatch.

FARLIN, 4418-20—4-family, 3-3 rooms, baths; 3-car garage; $8000; rents $10 per year. HARTWIG-DISCHINGER. FR. 2943.

HOGAN, 1611—Flat for 3 families; bargain.

SUNDAY, JULY 11, 1937.

FLATS, APARTMENTS, FOR SALE

North

4-FAMILY FLAT
$2975

4134 St. Ferdinand; a really fine concrete building, that has just been completely modernized from its full concrete basement to the roof. New inside plumbing.

$100 per. rented at more than $600, this is the greatest bargain in a small investment that we have had in years. ASSOCIATED REAL ESTATE BROKERS, 3127 CHESTNUT ST. CE. 4801.

SINGLE FLAT BARGAIN
$3950

4-family LaSalle; 5-5; bath, furnace, garages; $450 cash; easy terms.
ALBERT A. GILBERT REALTY CO., Chestnut. GArfield 3993.

GALLERY AV., 4410—3 and 6 rooms; hot-water heat; hardwood floors; 2-car garage; rent; hardwood floors; 2-car garage; $6500. CONWEVER-FLEER, COlfax 3425.

4270 LABADIE AVE.
4-FAMILY BRICK FLAT
EXTRA WELL BUILT
3 ROOMS AND BATH EACH
GOOD INVESTMENT AND HOME
ROBERTS AACH CO., 826 CHESTNUT.

LABADIE, 4306—4-5 rooms, baths, hot-water heat; double garage; newly painted and decorated. $5250. Schaefer, CO.6140

LA SALLE, 4275 — 4-5 rooms, furnace, baths, price $3950. HAAKE, FO. 2284.

LEMP-ARLINGTON, 4153-55—Double 4 and 4 rooms, hardwood floors, tile baths; rent $84; price $8950; no offers. Card. MA.

LEMP-ARLINGTON, 4149—Single 4 and 4 room, 3 years old; fine condition. CARD, MA. 4182.

LOT TO SELL my 6-family investment property; always rented; in A1 condition; good location; price $7500; terms; rents $91 per. Box L-340, Post-Dispatch.

MISSOURI BRIDGE, 2642—4-5, furnace, garage; bargain. HAAKE, FO. 2284.

NEWSTEAD, 2817-19 NORTH NINETEENTH—Two 3-3, baths; well constructed buildings.

PALMER-DUTTON. COlfax 5572.

PARK PL. — 3-4 double flat; small down payment, $31.90 per month; rent $4750.

PAY-Toilet, 5506 Nat. Bridge. MU. 7370.

PENDLETON, 3623—3-4 single, fine condition. ROBT. J. SLATTERY, REALTORS, JE. 3322.

3735 PALM

A modern single which will make a good investment for someone.

FEDERER 2610 GRAVOIS PR. 1519

SULLIVAN, 1300-10 — 3 rooms, toilets, good income; price $13,000; property in first-class condition.

TENTH-FIFTH, 3830 N.—3-room single; baths, rent $35; price $2750. Box K-230, Post-Dispatch.

THE BLESSED SACRAMENT PARISH
Fred Rummell; single brick flat, balance $10 month; no interest. FO. 8143.

Northwest

BLESSED SACRAMENT PARISH!
4 BEAUTIFUL SINGLES!
4 WABADA; 5 rooms each, hardwood floors, tile walled bath and shower, kitchenettes, hot-water heat, double garage.
4 WABADA; 5 rooms each, tiled baths and showers, hardwood floors, hot-water heat, clothes chutes, 2-car brick garage.
4 WABADA; 5 rooms each, modern.
4 WABADA; 5 rooms; modern; garage.
Must sacrifice. See today.
GUY H. HAFFNER R. CO., CAb. 2996.

HOME WITH INCOME

4 ASHLAND
MODERN SINGLE
$8250

B. H. STOLTMAN REALTORS

4003 CHOUTEAU NE. 10

4-ROOM MAT BRICK—OPEN

6412 Ridge; nice location; newly decorated hot-water heat, yard, garage, $275; $500 cash, $27.50 month includes everything.

GLICK R. E. CO., MA. 4182.

5 ROOMS AND BATH, $265

A real buy. 5022 Wells; hot-water heat. EUGENE J. ALTHEIMER, WILLIAMS CALMER, INC., CH. 4545.

ANTLER AV., 8724 (6 blocks south of Clayton at North and South rd.)—Five-room brick bungalow of 5 rooms, garage; sacrifice for quick sale. TOWER GROVE BANK & TRUST CO. 3134 S. Grand. PR. 5500.

BLENDON PL., 11xx—6-room brick; only $4250; $7500 value. Riv. 3611.

BUNGALOW—Brick, 5 rooms, bath. $250 to 12xx Delaware. Frank E. Jones Insurance, n. w. corner Delaware and Wagner.

4-ROOM MODERN BUNGALOW, $198
8227 Brenner—Lot 100x140; nicely landscaped; 2-car garages; terms. ST. 352

A REAL HOME

7540 Harter, modern, 5 rooms, screened porch, hardwood floors, bath, garage. MA. 4182.

MY brick bungalow residence, with 5 bedrooms, 5 rooms, sunroom, bath floor, 3 rooms, lavatory second floor; Hi-Pointe, west of Skinker and Clayton; must sell or will lease under first mortgage; your own terms; sell for $9000; cost me $15,500. Box N-183, Post-Dispatch.

NASHVILLE, 6758—5-room frame, bath; furnace, $1850. WALTER W. RUMBOLD FL. 3000.

NOFOLK, 4337—6 rooms, bath; $22.50 across from school & playground. BURIAN REALTY CO., 4016 Chouteau.

PARK DR., 7356—I block south 7400 Charles Rock rd.; 5 rooms; English style brick bungalow; 2-car garage; quick sale. See owner Sunday; $5250.

6-ROOM BRICK BUNGALOW — $280
4320 Swan av., one floor; bath and furnace. Open. See Pennington. A. K. FEINBERG R. E. CO., 2914 UNION. EV. 4900.

TAMM, 1407—Modern 4-room brick; 2-car garage; corner lot; $3950 to close estate. J. HALLER R. CO., 705 Chestnut.

TAMM, 1015—Cottage, 4 rooms, $1800; need money. Call owner, Sunday after 8 p. m., RE. 2848.

WALTON, 3028—5 rooms; modern; sidedrive; consider 4-4 room flat. HAAKE FO. 2284.

FLATS, APARTMENTS, FOR SALE

North

$7750—Formerly Sold for $16,0

2120-22 Branch, 4-family, new-type building, modern throughout, all rented; has been reconditioned; easy terms; 15 yrs loan, 5½% interest. HARRY M. FINE, 809 Chestnut. CH. 91

O'FALLON PARK BARGAINS.

4511 Athlone; large airy rooms; hot-water heat; 35-ft. lot; 2-car garage.

4544 Clarence; good for large family; hot-water heat; hardwood floors; 2-car garage. Both open to reasonable offers.

EDW. KEHLENBRINCK REALTY. CO. 465

LOW PRICE! If sold quickly, 41 Labadie; 5-5 brick single; baths and furnaces; 2-car garage Fairground Park district.

EDW. L. KUHS JEfferson 3500 2831 N. Grand

$4500 BUYS THIS FLAT

2630 Palm—4-5 room; modern, oil burner, 3-car garage, near Central High and St. Augustine's Church. KORTE, MA. 4258.

ONLY $1850

Frame shingle, 4-4; baths; 2 blocks s of Grand; street and alley made; always rented; terms. Box L-387, Post-D

TO SETTLE ESTATE

2132 Alice; 3-room single; total rental $ To inspect call APEX REALTY CO. MAIN 4860.

PRETTY 5-6; O'FALLON PARK.
4236 Athlone; hardwood floors, furnace, bath; newly decorated; double garage $6500. BELLIS R. CO., ST. 3537.

BACON, 1802—4 and 4 room single, bath; garage; giveaway; owner leaving city. Owner, 1314 Sarsfield pl.

DODIER, 3514—5-5 single; hot-water heat; hardwood floors; priced to sell. OSTERKAMP 5421 RI. 2542 Gravois

EAST FAIR, 21xx—4-5 with sunroom, hot-air heat, 2-car garage; will trade for 4 or 5 room bungalow. VOSS BROS. REALTY CO., MU. 8100.

FLAT—My 5 and 5 room modern brick 2-family flat; must sell or will lose under first deed of trust; sell for $4000; your gain, my loss; 4000 block on Maffitt av. Box K-221, Post-Dispatch.

FLAT—Double 3-3, steam heat, $815; near Fairgrounds; no agents. Box K-37 Post-Dispatch.

FARLIN, 4418-20—4-family, 3-3 rooms, baths; 3-car garage; $8000; rents $10 per year. HARTWIG-DISCHINGER. FR. 2943.

HOGAN, 1611—Flat for 3 families; bargain.

FLATS, APARTMENTS, FOR SALE

South

ORIGINAL COST $13,000
PRICE NOW $7750

5-5 room single flat; living room across front; hardwood floors throughout; tile bath; cabinet sink; plenty of closets, sleeping porches; large porch in front; matt brick all around; 2-car garage; newly decorated in and outside; practically new; may consider trade; will pay to investigate.

ARCHSHOEFER & SKAGGS
806 Chestnut CHestnut 6243

SEE THESE MODERN FLATS TODAY.
3815 Minnesota; 4-5 single, sacrifice.
3432 Alberta, 3-3 single, $5200.
2130 Allen, 5-5 single, bargain.
29xx Compton, 3-3 double; widow must sell; low price for quick sale.
33xx California, 4-5 double; real investment; settle estate, $7000.
45xx Pennsylvania, 3-3 double; offer.
GET OUR LIST OF GOOD BUYS.
HOSEK, 1807 Gravois. GR. 2236.

$500 DOWN

Buys single, 4 and 5 rooms, furnaces, baths. 3665 Folsom. Cheap at $4750.
DICKMANN, 804 Chestnut. MA. 4111

ST. ANTHONY PARISH
SINGLE 4-4, $4500
Baths, Home Comfort furnaces; garage; bargain; $750 will handle.
3352 S. Grand ALTMAYER PROS. 3535

FOUR AND FIVE FLAT

3841 Shenandoah av.; nice 4 and 5 room single flat; bath, furnace; price only $450; terms.
HAUSCHULTE R. E. CO., 2407 S. Broadway.

2-FAMILY FLAT

3911 De Tonty; 5 and 5 rooms, baths and furnaces; will make terms.
ANDERSON-STOCKE-BUERMANN, MAin 4593. 808 Chestnut.

TO SETTLE ESTATE
2620 S. 12TH ST.
Flat of 3 rooms and bath. Cheap.
FEDERER 2610 GRAVOIS PR. 1519

SINGLE 5-5; BATH, FURNACE. 39XX WYOMING. 3352 S. Grand ALTMAYER PROS. 3535

BARGAIN HUNTERS' SPECIAL. TODAY'S BEST BUY—DOUBLE FLAT. 3 rooms and bath each flat; a good renter in a good neighborhood; 31e3-5 Portis; ½ block south of Tower Grove Park. Low price. For quick sale call SEITZ, FL. 5600.

STRICTLY MODERN SINGLE
3xxx Michigan. If you want a real 4-5 single and have $2000 cash this is your opportunity. Hot water heat, brick garages. Must be sold before August 1st. Box T-36, Post-Dispatch.

CLEAN 4-4 DOUBLE FLAT.
First-class condition, 10 years old, $1500 income, only $12,600.
OFFICE OPEN SUNDAY!
MEHLER 3216 S. Grand LA. 4000

NEAR ROOSEVELT HIGH
32xx Arsenal; modern 5-5 single; steam heat; rent $80. Price only $7750. Terms. Box T-35, Post-Dispatch.

SINGLE ONLY, $3750.
2635 St. Vincent; 4-5 rooms, bath, furnace, garages; terms.
DOERFLINGER, GRand 2400.

FUTURE BUSINESS SITE
20xx S. Jefferson; clean 3-4 single; bath; furnace, garage; 50-foot lot. Box T-33, Post-Dispatch.

AAA INVESTMENT

3530 Michigan—4 and 4 rooms, sun porch, slate roof, insulated, lot 45x130.

ATTENTION—INVESTORS.
3438 Louisiana, 3-3 single, modern, appointment necessary to inspect.
Renge-Weber, 3539 S. Grand. LA. 9543.

ANY REASONABLE OFFER CONSIDERED.
4541 Flora; a fine flat; nice yard. "A REAL BUY FOR YOU." LA. 9543.

GOOD LOCATION FOR DOCTOR
3314-16 S. Grand; 7-5 rooms, modern; basement garage. KAMP, CH. 8342.

MODERN double, near Shaw's Garden, fine income, brick, garages; bargain for quick sale. RI. 3555.

SINGLE 6 AND 7

$50 rent; price $3950. Box T-418, P.-D.

3834 ARSENAL.
Fine home with income; inspect and give offer. May trade. CEHAN, FL. 5600.

ARSENAL, 19xx—4-5 single, good income; fine flat for only $3500. CEHAN, FL. 5600.

BAMBERGER, 3641—5-5 rooms; A1 condition. Call 3316 Caroline for admittance.

BAMBERGER, 37xx—5-5 single, modern; may consider trade. Call 5629 Gravois.

BOTANICAL, 40xx—Single 5 and 6; hot-water heat, hardwood floors, garage; a real buy. **$5750**
GROEBL-SENNIGER CO., FO. 3133

BRICK—4-family bargain price; 3 rooms, bath; good condition; nice location; rent $800; price $7000; must sell; owner. Box L-300, Post-Dispatch.

BROADWAY, 46xx S.—Modern 3-3, good income; double, newly financed; terms or trade. RI. 3555.

CALIFORNIA, 3428—3-3 for $3250.
4170 CLEVELAND—4-5 modern; offer.
3917A KEOKUK—4-5; want offer.
6137 DEWEY—5-5, near Holly Hills.
5212 S. KINGSHIGHWAY—5-5, modern.
3324 HALLIDAY—6-7; close estate. Rengel-Weber, 3539 S. Grand. LA. 9543.

3433-35 CALIFORNIA, $3750

2-family flat; 4-5 rooms, bath; rent $480. Sacks R. E. Co., 705 Chestnut. CE. 1395

CALIFORNIA, 4122—Matt brick single 3-3, strictly modern; garages; low price quick sale. LAclede 7440.

4212 CASTLEMAN.
5 rooms 1st floor; 5 and hall room 2d floors; low price; for home and income. Call Turner, FL. 5600; office open Sunday. NAHN-HEBERER RLTY. CO.

3409-11 CHEROKEE (Near Gravois.)
4-family, 3 rooms, bath each; big bargain. MULLIN-WALTERS REALTY CO., INC.

CHEROKEE, 1904—Single 3-3, front; 3-family tenement rear; rent $51; for $4500. Inquire LAclede 9543.

CHIPPEWA, 2633—3 and 4 — —$3750
Giles, 3555; 5 and 6 — — — 6500
Shenandoah, 3652; 4 and 5 — — 4250
Botanical, 3848; 6 and 7 — — — 6300
Russell, 4147-49; 4-family — — — 8500
Many others. Call Mr. Hawkins.
FL. 6000 Carl G. STIFEL Realty

CLEVELAND, 41xx—Semi-modern, 4-5; very cheap. Owner, FL. 0232.

COMPTON AND ONAGE—Northeast corner; 3 and 3 double; 4 garages; modern; low price. Riv. 3611.

COMPTON, 36xx S.—Double 3-3 baths, furnace; excellent condition; cheap. DOERING, RI. 5180, 5013 Gravois.

CONNECTICUT, 40xx—4-5 single; furnaces, baths, hardwood floors; $5500. Flanders 8178.

CONNECTICUT, near Grand—5-6 room single; bargain. Box K-290, P.-D.

DEWEY, 6137—5-5 flat, tile bath, hardwood floors, side drive; a fine flat; worthwhile; see it.
Renge-Weber, 3539 S. Grand. LA. 9543.

DE TONTY, 4106-08—4 and dinette. **2131-3 Maury**, 4-4; make offer.
3527 Miami; 3-3; $6500.
6512-14 Morganford, 3-3; A1 condition. **3204-06 Pulaski**; 3-3; close estate.
34xx Wyoming; 3-3; $6650.
Rengel-Weber, 3539 S. Grand. LA. 9543.

DOUBLE 3-3, modern, separate entrances; St. Pius Parish; $8200. LAclede 7440.

DOUBLE FLAT—South Side; good location; $11,500. CH. 1787.

EILER, 546—Single 4-4, baths, good location, reasonable. LAclede 7440.

ELEVENTH, 2010 S.—2-3 room flats; owner must sell; bargain. LA. 5589.

3942 FAIRVIEW AVE.

See this fine single flat; first class condition; 5 and breakfast room, 2 car garage. Owner downstairs.

FLAD, 4161—Single flat, 5-5 rooms, $750 cash, balance deed. LAclede 7440.

FLAT—2911 Magnolia av.; 3-family flat; 3 rooms, bath, furnace, first floor; 4 rooms, bath, second floor; 3 rooms, toilet, third floor; lot 50x165; only $1500 cash needed above 5 per cent loan. CORDES REALTY & INV. CO., CH. 9763.

FLATS—2 very modern double flats near Grand; tile wall baths; will sell separate. Box T-196, Post-Dispatch.

FLAT—3-4 single; near Bates; modern; rents $50; price $5000. RI. 4898.

FLAT—4-4 single, modern; near Tower Grove Park; $4250. RI. 4898.

FLAT—3-3 double (St. Anthony's parish); rents $76; price $6850. RI. 4898.

FLAT—3-3 double; near Tower Grove Park; rents $60; price $5450. RI. 4898.

FLAT—4-5 room modern single; near Grand; price $3800. RI. 4898.

FLATS, APARTMENTS, FOR SALE

South

FLAT—5-6 single modern brick; garage; (St. Anthony's); $6750. RI. 4898.

GRAND, 45xx S.—4-4, sunroom, hot-water heat; hardwood floors. FR. 2322.

GRAND, 3450A S.—5-6 modern; good business location. PRospect 2079.

OWNER WANTS OFFER
3215 Halliday; real 5-room double. Call CEntral 1750.

1020 HICKORY
4-5 single; cheap.
FEDERER 2610 GRAVOIS PR. 1519

HICKORY, 1422—4 and 5 rooms, baths, $1950. PA. 7252.

HOLLY HILLS SINGLE FLAT—3-3 matt brick, hardwood floors, tile baths, furnaces; 2-car garage; $6800. LA. 7440.

INVESTMENT DOUBLE FLAT 3-3; gable roof; near South Grand; $9200; cost $18,000; hurry. LAclede 7440.

DOUBLE FLAT BUYS.
52xx Idaho—Fine 3-3 flat.
41xx Arsenal, a good 4-4 flat.
Rengel-Weber, 3539 S. Grand. LA. 9543

JUNIATA, 4157—Open; 4-4, bath, furnace; double garage, owner will show you Rengel-Weber, 3539 S. Grand, LA. 9543.

KOSSUTH, 4843—Modern 5-room single flat; bath, furnace; price only $4500; terms. HAUSCHULTE R. E. CO., 2407 S. Broadway.

2-FAMILY FLAT

3911 De Tonty; 5 and 5 rooms, baths and furnaces; will make terms.
ANDERSON-STOCKE-BUERMANN, MAin 4593. 808 Chestnut.

TO SETTLE ESTATE
2620 S. 12TH ST.
Flat of 3 rooms and bath. Cheap.
FEDERER 2610 GRAVOIS PR. 1519

SINGLE 5-5; BATH, FURNACE. 39XX WYOMING. 3352 S. Grand ALTMAYER PROS. 3535

BARGAIN HUNTERS' SPECIAL. TODAY'S BEST BUY—DOUBLE FLAT. 3 rooms and bath each flat; a good renter in a good neighborhood; 31e3-5 Portis; ½ block south of Tower Grove Park. Low price. For quick sale call SEITZ, FL. 5600.

STRICTLY MODERN SINGLE
3xxx Michigan. If you want a real 4-5 single and have $2000 cash this is your opportunity. Hot water heat, brick garages. Must be sold before August 1st. Box T-36, Post-Dispatch.

CLEAN 4-4 DOUBLE FLAT.
First-class condition, 10 years old, $1500 income, only $12,600.
OFFICE OPEN SUNDAY!
MEHLER 3216 S. Grand LA. 4000

NEAR ROOSEVELT HIGH
32xx Arsenal; modern 5-5 single; steam heat; rent $80. Price only $7750. Terms. Box T-35, Post-Dispatch.

SINGLE ONLY, $3750.
2635 St. Vincent; 4-5 rooms, bath, furnace, garages; terms.
DOERFLINGER, GRand 2400.

FUTURE BUSINESS SITE
20xx S. Jefferson; clean 3-4 single; bath; furnace, garage; 50-foot lot. Box T-33, Post-Dispatch.

AAA INVESTMENT

3530 Michigan—4 and 4 rooms, sun porch, slate roof, insulated, lot 45x130.

ATTENTION—INVESTORS.
3438 Louisiana, 3-3 single, modern, appointment necessary to inspect.
Renge-Weber, 3539 S. Grand. LA. 9543.

ANY REASONABLE OFFER CONSIDERED.
4541 Flora; a fine flat; nice yard. "A REAL BUY FOR YOU." LA. 9543.

GOOD LOCATION FOR DOCTOR
3314-16 S. Grand; 7-5 rooms, modern; basement garage. KAMP, CH. 8342.

MODERN double, near Shaw's Garden, fine income, brick, garages; bargain for quick sale. RI. 3555.

SINGLE 6 AND 7

$50 rent; price $3950. Box T-418, P.-D.

3834 ARSENAL.
Fine home with income; inspect and give offer. May trade. CEHAN, FL. 5600.

ARSENAL, 19xx—4-5 single, good income; fine flat for only $3500. CEHAN, FL. 5600.

BAMBERGER, 3641—5-5 rooms; A1 condition. Call 3316 Caroline for admittance.

BAMBERGER, 37xx—5-5 single, modern; may consider trade. Call 5629 Gravois.

BOTANICAL, 40xx—Single 5 and 6; hot-water heat, hardwood floors, garage; a real buy. **$5750**
GROEBL-SENNIGER CO., FO. 3133

BRICK—4-family bargain price; 3 rooms, bath; good condition; nice location; rent $800; price $7000; must sell; owner. Box L-300, Post-Dispatch.

BROADWAY, 46xx S.—Modern 3-3, good income; double, newly financed; terms or trade. RI. 3555.

CALIFORNIA, 3428—3-3 for $3250.
4170 CLEVELAND—4-5 modern; offer.
3917A KEOKUK—4-5; want offer.
6137 DEWEY—5-5, near Holly Hills.
5212 S. KINGSHIGHWAY—5-5, modern.
3324 HALLIDAY—6-7; close estate. Rengel-Weber, 3539 S. Grand. LA. 9543.

3433-35 CALIFORNIA, $3750

2-family flat; 4-5 rooms, bath; rent $480. Sacks R. E. Co., 705 Chestnut. CE. 1395

CALIFORNIA, 4122—Matt brick single 3-3, strictly modern; garages; low price quick sale. LAclede 7440.

4212 CASTLEMAN.
5 rooms 1st floor; 5 and hall room 2d floors; low price; for home and income. Call Turner, FL. 5600; office open Sunday. NAHN-HEBERER RLTY. CO.

3409-11 CHEROKEE (Near Gravois.)
4-family, 3 rooms, bath each; big bargain. MULLIN-WALTERS REALTY CO., INC.

CHEROKEE, 1904—Single 3-3, front; 3-family tenement rear; rent $51; for $4500. Inquire LAclede 9543.

CHIPPEWA, 2633—3 and 4 — —$3750
Giles, 3555; 5 and 6 — — — 6500
Shenandoah, 3652; 4 and 5 — — 4250
Botanical, 3848; 6 and 7 — — — 6300
Russell, 4147-49; 4-family — — — 8500
Many others. Call Mr. Hawkins.
FL. 6000 Carl G. STIFEL Realty

CLEVELAND, 41xx—Semi-modern, 4-5; very cheap. Owner, FL. 0232.

COMPTON AND ONAGE—Northeast corner; 3 and 3 double; 4 garages; modern; low price. Riv. 3611.

COMPTON, 36xx S.—Double 3-3 baths, furnace; excellent condition; cheap. DOERING, RI. 5180, 5013 Gravois.

CONNECTICUT, 40xx—4-5 single; furnaces, baths, hardwood floors; $5500. Flanders 8178.

CONNECTICUT, near Grand—5-6 room single; bargain. Box K-290, P.-D.

DEWEY, 6137—5-5 flat, tile bath, hardwood floors, side drive; a fine flat; worthwhile; see it.
Renge-Weber, 3539 S. Grand. LA. 9543.

DE TONTY, 4106-08—4 and dinette. **2131-3 Maury**, 4-4; make offer.
3527 Miami; 3-3; $6500.
6512-14 Morganford, 3-3; A1 condition. **3204-06 Pulaski**; 3-3; close estate.
34xx Wyoming; 3-3; $6650.
Rengel-Weber, 3539 S. Grand. LA. 9543.

DOUBLE 3-3, modern, separate entrances; St. Pius Parish; $8200. LAclede 7440.

DOUBLE FLAT—South Side; good location; $11,500. CH. 1787.

EILER, 546—Single 4-4, baths, good location, reasonable. LAclede 7440.

ELEVENTH, 2010 S.—2-3 room flats; owner must sell; bargain. LA. 5589.

3942 FAIRVIEW AVE.

See this fine single flat; first class condition; 5 and breakfast room, 2 car garage. Owner downstairs.

FLAD, 4161—Single flat, 5-5 rooms, $750 cash, balance deed. LAclede 7440.

FLAT—2911 Magnolia av.; 3-family flat; 3 rooms, bath, furnace, first floor; 4 rooms, bath, second floor; 3 rooms, toilet, third floor; lot 50x165; only $1500 cash needed above 5 per cent loan. CORDES REALTY & INV. CO., CH. 9763.

FLATS—2 very modern double flats near Grand; tile wall baths; will sell separate. Box T-196, Post-Dispatch.

FLAT—3-4 single; near Bates; modern; rents $50; price $5000. RI. 4898.

FLAT—4-4 single, modern; near Tower Grove Park; $4250. RI. 4898.

FLAT—3-3 double (St. Anthony's parish); rents $76; price $6850. RI. 4898.

FLAT—3-3 double; near Tower Grove Park; rents $60; price $5450. RI. 4898.

FLAT—4-5 room modern single; near Grand; price $3800. RI. 4898.

FLATS, APARTMENTS, FOR SALE

Southwest

NEW 5-5 SINGLE—4963 MARDEL. Tile wall bath and kitchen; hot-water heat; hardwood floors throughout; tile bath; cabinet sink; plenty of closets, sleeping porches; large porch in front; matt brick all around; 2-car garage; newly decorated in and outside; practically new; may consider trade; will pay to investigate.

ARCHSHOEFER & SKAGGS
806 Chestnut CHestnut 6243

SEE THESE MODERN FLATS TODAY.
3815 Minnesota; 4-5 single, sacrifice.
3432 Alberta, 3-3 single, $5200.
2130 Allen, 5-5 single, bargain.
29xx Compton, 3-3 double; widow must sell; low price for quick sale.
33xx California, 4-5 double; real investment; settle estate, $7000.
45xx Pennsylvania, 3-3 double; offer.
GET OUR LIST OF GOOD BUYS.
HOSEK, 1807 Gravois. GR. 2236.

$500 DOWN

Buys single, 4 and 5 rooms, furnaces, baths. 3665 Folsom. Cheap at $4750.
DICKMANN, 804 Chestnut. MA. 4111

ST. ANTHONY PARISH
SINGLE 4-4, $4500
Baths, Home Comfort furnaces; garage; bargain; $750 will handle.
3352 S. Grand ALTMAYER PROS. 3535

FOUR AND FIVE FLAT

3841 Shenandoah av.; nice 4 and 5 room single flat; bath, furnace; price only $450; terms.
HAUSCHULTE R. E. CO., 2407 S. Broadway.

2-FAMILY FLAT

3911 De Tonty; 5 and 5 rooms, baths and furnaces; will make terms.
ANDERSON-STOCKE-BUERMANN, MAin 4593. 808 Chestnut.

TO SETTLE ESTATE
2620 S. 12TH ST.
Flat of 3 rooms and bath. Cheap.
FEDERER 2610 GRAVOIS PR. 1519

SINGLE 5-5; BATH, FURNACE. 39XX WYOMING. 3352 S. Grand ALTMAYER PROS. 3535

BARGAIN HUNTERS' SPECIAL. TODAY'S BEST BUY—DOUBLE FLAT. 3 rooms and bath each flat; a good renter in a good neighborhood; 31e3-5 Portis; ½ block south of Tower Grove Park. Low price. For quick sale call

RESIDENCES FOR SALE

West

CATES, 5171—Vacant; 9 rooms, sunroom; hardwood floors, tile bath; $4850, $750 cash, $30 monthly. PArkview 5470.

CLARA AND PAGE

7-room brick residence, hardwood floors, bath, furnace; small down payment. Priced less than $3000. Call MAin 2046. MILTENBERGER & SON, 806 Chestnut.

CLARA, 1239—9-room brick residence; owner anxious to sell. Open for inspection today.
HAFFNER & GIBSTINE. FO. 0163.

No. 1 CRESTWOOD DR.

A modern residence with the required number of bathrooms for such a house; oil heat; garage for several cars. Acre of ground. Vacant at present. Priced very reasonably. Open from 10:30 to 12:30 and 3 to 4.
A. T. & WHITELAW TERRY, 111 N. 7th St.

5745 De Giverville — Open

8 rooms, sleeping porch, tile bath, steam heat, hardwood floors, garage. $5950. CA. 7433W or MA. 4182.

4139 DELMAR BLVD.

This fine 11-room residence, hot-water heat, oil burner; hardwood floors; excellent condition; wonderful rooming house; see today sure.
O. J. McCAWLEY R. CO., MAin 2813.

DELMAR, 3861—9 rooms, brick house; clear; price $2500; $350 down; owner CAb. 4364.

EVANS, 4346—OPEN 2 TO 5:30
Just put in good conditon; 7 rooms, 2 sinks; living way; easy terms.
RENGEL-WEBER, 3539 S. Grand.LA.9543

DELMAR, 4141—Offer wanted on this home; must be sold immediately.
DIMMITT-RICKHOFF-BAYER, STer. 1314.

9 ROOMS—SEE IT TODAY

4397 Forest Park Blvd.

EASY TERMS — RO. 1661.

420 N. HANLEY RD.

Beautiful 6-room modern, vitrolite bath, lavatory, 2-car garage; 60 ft. lot; bargain for quick sale.
O. J. McCAWLEY R. CO., MAin 2813.

HARVARD, 729—6-room residence, owner leaving city; any reasonable offer considered. CA. 2762f.

Shop & Residence Location

4722 McPherson, 10 rooms, 3 baths, furnace, oil burner; high-class location for combination of business and residence; priced right; terms.
JOHN S. BLAKE & BRO., 815 Chestnut.

EXCEPTIONAL HOME

5435 Maple; near Principia College; 11 rooms and 2 baths; in good condition and modern; new hot-water heating plant, spacious and beautiful yard; 2-car garage; liberal terms; an outstanding buy. Call LACLEDE BOND & MORTGAGE CO., CHestnut 6912.

9-ROOM BRICK; BATH, FURNACE

5070 MINERVA

Open today. Terms. — RO. 1661.

MY brick bungalow residence, with 5 bedrooms, 5 rooms, sunroom, bath 1st floor, 3 rooms, lavatory 2d floor; in Hi Pointe; west of Skinker and Clayton; must sell or will lose under first mortgage; your gain, my loss; sell for $9000, cost me $15,500. Box N-183, P.-D.

NEWSTEAD, 519 N.—9-room modern house; hardwood floors; will recondition; $45.

MORRIS AACH CO., 826 CHESTNUT.

OAKLAND, 6516—6 rooms and 2 sunrooms; hardwood floors; hot-water heat. AUG. H. GERLING & CO., 722 Chestnut.

OWNER wants offer on modern restricted city residence. FOrest 4034.

PAGE, 4442—7 rooms, tile bath, hot-water heat; garage.
DICKMANN, MA. 4111, 804 Chestnut.

PAGE, 5095—9 rooms; very good condition.
P. J. SLATTERY, REALTORS, JE. 3322.

PAGE, 4451—9-room residence; best rooming house district in city; $18 month, includes principal and interest. Owner.

52xx RAYMOND, $4750

12 rooms; wonderful buy; $1300 cash.
CHAUNCEY P. HEATH CO., GA. 3164.

RAYMOND, 5100—12 rooms; hot-water heat; priced to sell; open.
E. S. WOOD, INC., 709 CHESTNUT.

REAL BARGAIN—6-room modern brick; wooded lot; exclusive Clayton district; priced under $7500. Box G-328, P.-D.

ROMAINE PL., 5884—Modern 9-room brick; garage. Owner, RO. 0497 evenings

SEMPLE, 1396—6 rooms, brick, bath, furnace; $2975; terms.
J. HALLER RLTY. CO., 705 Chestnut.

SHAWMUT PL., 1437—7 rooms; hardwood floors; Holland furnace; thermostat; copper screens, spouts; bargain.

14xx N. UNION, $6900

8 rooms, 2 baths, 2 kitchens; 4 cars.
CHAUNCEY P. HEATH CO., GA. 3164.

WASHINGTON, 4101—Doctors, notice; 14 rooms, 2 baths, oil burner; sacrifice.
KOTSREAN R. CO., MAin 1195.

3968 WESTMINSTER

Ideal for rooming house; 13 rooms, hot-water heat; beautiful yard; lot 65x140; first-class condition; terms.
DUBINSKY REALTY CO., 5th fl., Wainwright Bldg. MAin 2757.

WESTMINSTER, 3711—Modern 12-room house; clear; former deed of trust was $9500; sale price of property $4950, $1000 down. CHest 1787. Herman Glick, 724 Chestnut.

WISE, 6754—$3950; 6 rooms, residence. RO. 4682.

LOTS FOR SALE—VACANT

LOT—Brittany Woods; 70 by 130 ft. Call RO. 0992.

LOTS—Bel-Nor, Darstdale, trade. Sell Central Label Co., 218 Walnut.

Central

Near Jefferson Memorial Plaza

Lot 45'x249', on corner Main and La Salle sts.; 2 switches. Call us at once for fair price.
HY. HIEMENZ RLTY CO., CH. 8452.

North

ALMOST A FARM.

Lot 100x165 for $350; only 25 minutes from downtown; improvements; cash or terms. For details write Box L-296, Post-Dispatch.

FIVE HUNDRED FEET, all improvements in; near Veronica Park; $22.50 per foot; no agents. Box K-371, Post-Dispatch.

LOTS—Choice, North St. Louis, near great building activities, 35-ft. up, for bungalows. MU. 6195.

Northwest

This Man Needs Money!

25' .ot on west side of Hiller pl. (6200 W. Florissant). Street and alley made. Make an offer.
GEO. J. WANNSTRATH
CE. 2940 — 715 Chestnut — PA. 4399

BUILDERS, ATTENTION

240 feet front on Kossuth and Margaretta, can be bought for less than $20 per foot; dandy location for bungalows near St. Engelbert's parish.
HARTWIG-DISCHINGER, FR. 2943.

5 LOTS—On Helen av., between Garesche and Emma; all improvements. $10 foot; trade or sell. Box A-46, Post-Dispatch.

LOT—47x125, northeast corner Woodland-Woodstock; will sacrifice; investigate. MUlberry 6148.

LOT—Lillian av., just west of Goodfellow, $22.50 ft.; improved. MAin 4527.

LOT—5973 Theodore; 50x125; $40 foot; all improvements. 6019 Garesche.

LOT — North Pointe; 70x160; improvements. Box K-55, Post-Dispatch.

MARCUS, 4436—50x125 feet; ideal for 4-family; $30 a foot, 34 feet. 3522 Cora, $850. COifax 0266R.

South

BUILDING LOTS

Parker, S. E. cor. Bent av., 290x115. Fairview; N. E. cor. Bent av., 290x115. Tholozan, north side, east Bent, 150x125 Missouri av., S. of No. 3312, 70x125. Tholozan, north side, east Bent, 150 ft. HENRY HIEMENZ R. CO., 614 Chestnut. CH. 8452 or 8453.

BUNGALOW LOTS

120 front feet in Holly Hills on Arendes dr., north of 6126; will divide. MOYLE, agent, 418 Olive, room 600. GA. 7697.

UNRESTRICTED LOT.

Gravois, west of Grand, 100x125; priced cheap. Box L-323, Post-Dispatch.

CLEAR 50-ft. lot, and cash for cottage or bungalow. RI. 3555.

GERTRUDE, 43xx — An improvements; real buy. LAclede 7440.

BUSINESS PROPERTY FOR SALE

THREE BUILDINGS
20 TO 65,000 SQ. FT.
914-16-18-20 N. 6th st.; can lease 20,000, 40,000 or 65,000 square feet; sprinklers; heat; 3 elevators; wide shipping alley for trucks; low rental.

FOR SALE OR LEASE
Seven-Story Building
Northwest corner 9th and Walnut; 76,000 sq. ft.; sprinklers; freight and passenger elevators; heat; heavily constructed; low sale or lease price.

3333 LOCUST ST.
2 Floors & Basement
Auto elevators; sprinkler; no posts. 20,250 sq. ft.

N. W. Cor. Hadley & Cass
4 Floors & Basement
30,000 sq. ft.; sprinkler; elevator; heat and switch.

Complete List of Available Buildings, Stores and Lofts
BUSINESS PROPERTY OUR SPECIALTY

BREITT & NAUMER REALTY CO.
CEntral 8484 — REALTORS — 702 PINE ST.

LOTS FOR SALE—VACANT

South

LOT—170x240; corner Holly Hills and Gravois; 170 on Gravois; 240 on Holly Hills. PRospect 0218.

LOT—Holly Hills, 35x142; Wilmington between Coronado and Livingston. Hiland 4466.

MORGANFORD, 6525—35x125, bargain, $800. LAclede 7440.

PENNSYLVANIA, 46xx—50x125, all improvements, $18 per foot. LAclede 7440.

PARKWOOD, 67xx; 35x125 — — — $ 700
39xx Dunnica, 35x143 — — — 1400
39xx Chippewa; 80x143 — — — 4000
57xx Devonshire; 68x125 — — — 2100
Sherry-Goodfellow; 30x150 — — — 350
Virgil, 8500 Gravois; 40x125 — — 850
ALTMAYER, 3352 S. Grand, PR. 3535.

42 FEET, Barton st.; only $550; worth $2500; estate to settle. RI. 3611.

Northwest

FACTS ARE FACTS

I don't want to, but am forced to sell 3 small stores, in the hottest spot in the Northwest. Let me show you. Box T-163, Post-Dispatch.

REAL INVESTMENT
4857 Maffitt av.; 2 stores; rent $390 year; price — **$2475**
EASTON-TAYLOR TRUST CO.
4915 Delmar — FOrest 4233

South

INCOME PROPERTY.

Fine location for manufacturing, theater, motor freight terminal; brick building; steam-heating plant, large parking lot; storage space; will take less than half original cost for quick sale; might exchange. 1804 S. 18th st.

FILLING STATION — Restaurant, living rooms, 5 acres, Highway 66, $3000. LAclede 7440.

SHENANDOAH, 3864-8—3 stores and 3 5-room flats, steam heat, 69-ft. lot, flats are modern; good rent income.
Rengel-Weber, 3539 S. Grand. LA. 9543.

SHENANDOAH, 28xx—Grocery and meat market and flats; real buy; terms; investigate. LAclede 9543.

SOUTH SIDE store and flat, 5 rooms and bath. Rent $420. Needs repairs; must offer. J. HALLER R. CO., 705 Chestnut.

TWELFTH, 1026 S.—Also fronts on Frey av.; substantial 2 stories and 1-story garage; fronting 120 ft.
HENRY HIEMENZ R. CO., 614 Chestnut.

Southwest

ITASKA, 5401—Store building, good investment, real income, 2 stores, 5 rooms, garage, all rented, owner 5401A Itaska.

West

HERE'S A REAL PICK-UP
4342 MANCHESTER — $2950
BR. STORE & COTTAGE
Ideal location for most any business; 3-room cottage attached to store with bath and toilet and furnace heat; E-Z terms.
SHAPIRO 722 CHESTNUT ST. CEntral 1911-12

Investment with a Future
918-20 S. VANDEVENTER
2 STORES—FINE INVESTMENT
PRICE RIGHT TO SELL NOW
MORRIS AACH CO., 826 Chestnut

DAYLIGHT FACTORY BLDG.
4389 Duncan; high ceiling with crane; A1 condition; well located; lot 50x200. FL. 6000 Carl G. **STIFEL**

GOOD INCOME

2 stores, priced to sell. Call CEn. 1750.

5531 EASTON AV.
TWO STORES, TWO FLATS ABOVE
Five rooms, tiled baths, hardwood floors; 4 separate steam heating plants.
GOOD BUSINESS LOCATION.
MORRIS AACH CO., 826 CHESTNUT.

EASTON, 5625—Store 25x120'; flat, 5 rooms and bath; must be sold; make offer.
EASTON-TAYLOR TRUST CO.
4915 Delmar — FOrest 4233.

FINE LOCATION on St. Charles rd., ¾ mile west of Pattonville. Lewis.

GREENHOUSE, 20x50; reasonable. 7700 St. Charles Rock rd. PA. 4344W.

LINDELL, 4058—Lot 38'10x213'; 12-room house adapted to business or rooming house; adjoining property also for sale; splendid unrestricted location on St. Louis' finest thoroughfare; rapidly increasing in value; owner must sell; see her on premises or call FR. 0208. Courtesy to agents.

4430 OLIVE—$1000 CASH

Store and 5-room apartment; workroom in rear; 3-car garage; low price.
CHAUNCEY P. HEATH CO., GA. 3164.

3690 WEST PINE BL.,
10 rooms, 2 baths, hot and cold water; 3d floor; lot 33x160; ajoins St. L. U. gymnasium; unrestricted; forced sale.
JOHN S. BLAKE & CO., 815 Chestnut st.

VALUABLE corner property, consisting of two stores and double flat upstairs, real buy in thriving nighborhood; price reasonable. FR. 1813.

30,000 SQUARE FEET improved property on railroad; private switch. Call HI. 8145

INVESTMENT PROPERTY
MUST CLOSE ESTATE!
FOLLOWING PROPERTY WILL BE SACRIFICED
LET US HAVE YOUR OFFER

4475 West Belle, 10-room residence, garage
3704 Cook, 8-room residence
3135 Franklin, 4 and 5 room flat
3217 Lawton, 4 and 5 room flat
4018-20 Finney, 4-family of 4-5 rooms ea.
4040 Enright, 10-room residence, modern
Lot—100x100, in 2800 block Howard st.
3022 Vine Grove, 6-room house
2100 Biddle, 10 flats and store.
HENRY H. HEFNER R. CO. CA. 2996.

NO. ST. LOUIS BUSINESS CORNER
6 STORES—6 FLATS—$14,500.
Fine condition; all rented; $2600; nothing to furnish; may take residence in trade.
SACKS R. E. CO., 705 Chestnut. CE. 1395.

RENTS $2268—PRICE $12,000
N. e. corner Prairie and Cote Brilliante; store and 15 flats; lot 127x120; bargains like this are fast disappearing. The rents are low.
JOHN DOCKERY & SON, 1002 Chestnut.

FOR YOU

We have the finest piece of income property in Southwest St. Louis. To be sold at an extremely low figure. Do not miss this opportunity. Box T-417, P.-D.

RENTS $1128—PRICE $4450.
CLOSING ESTATE—WANT OFFER
1901-05 Dodier; 2 stores, 2 flats, 2 cottages, 50' lot; wonderful speculation.
BEN C. FINKE, 206 Title Guar. Bldg.

Rent $29.00, Price $1150.00

Store and flats; needs some repairs. PA. 4399.

Rent $480—Sell $2500

Three brick cottages; good location; quick cash deal wanted. PA. 4399.

TWO FOR ONE!

5076 Page, 6 and 7 room single; baths and furnaces.
4948 Maple, 9-room residence, bath and furnace.
$3500 BUYS BOTH.
LUKE-YOUNG, Inc., 16 N. 8th. CH. 3944

S. E. COR. LABADIE & VANDEVENTER
3 buildings, double flat, single flat, 2 stores, rents $285.
WILL C. WISSMATH, Realtor, CH. 1231.

RENTS $3800—PRICE $23,000.
South Side corner store and flats.
J. HALLER R. E., 705 CHESTNUT.

TENEMENT BARGAIN.
Corner store and 6 flats; South Side; cheap.
J. HALLER R. CO., 705 Chestnut st.

BROADWAY, 4605-07 S.—Only $2500; $6000 values; 2 stores and 2 flats above. Service Co., 4055 S. Grand. RIverside 3611.

EIGHTH, 1709-11 S.—4-family brick; 4 baths; rent $720; want offer.
EICHENSER, 4033 W. Florissant. CO. 1030

THINK! 2 doubles for $7500; two 4-family flats, 3 rooms, good condition; near St. Francis de Sales Church. COOPER, CH. 3484.

North

FLORISSANT, 3515 N. — For sale or lease, 1-story daylight building with lot adjoining; price right for quick sale.
MULLIN-WALTERS REALTY CO., INC.

SOUTHEAST CORNER JEFFERSON AND MONTGOMERY, one store, 2 flats, and large garage; rents $75 per month. Can be raised; price $6000; $1000 cash.
A. K. FEINBERG, 2914 N. Union. EV. 4900

TAYLOR, 1823 N.—2-story brick building; tin shop; 16x50; 2 garages, shed; first-class condition; reasonable. Inquire 1827 N. Taylor.

Northwest

FACTS ARE FACTS

I don't want to, but am forced to sell 3 small stores, in the hottest spot in the Northwest. Let me show you. Box T-163, Post-Dispatch.

REAL INVESTMENT
4857 Maffitt av.; 2 stores; rent $390 year; price — **$2475**
EASTON-TAYLOR TRUST CO.
4915 Delmar — FOrest 4233

South

INCOME PROPERTY.

Fine location for manufacturing, theater, motor freight terminal; brick building; steam-heating plant, large parking lot; storage space; will take less than half original cost for quick sale; might exchange. 1804 S. 18th st.

FILLING STATION — Restaurant, living rooms, 5 acres, Highway 66, $3000. LAclede 7440.

SHENANDOAH, 3864-8—3 stores and 3 5-room flats, steam heat, 69-ft. lot, flats are modern; good rent income.
Rengel-Weber, 3539 S. Grand. LA. 9543.

SHENANDOAH, 28xx—Grocery and meat market and flats; real buy; terms; investigate. LAclede 9543.

SOUTH SIDE store and flat, 5 rooms and bath. Rent $420. Needs repairs; must offer. J. HALLER R. CO., 705 Chestnut.

TWELFTH, 1026 S.—Also fronts on Frey av.; substantial 2 stories and 1-story garage; fronting 120 ft.
HENRY HIEMENZ R. CO., 614 Chestnut.

Southwest

ITASKA, 5401—Store building, good investment, real income, 2 stores, 5 rooms, garage, all rented, owner 5401A Itaska.

West

HERE'S A REAL PICK-UP
4342 MANCHESTER — $2950
BR. STORE & COTTAGE
Ideal location for most any business; 3-room cottage attached to store with bath and toilet and furnace heat; E-Z terms.
SHAPIRO 722 CHESTNUT ST. CEntral 1911-12

Investment with a Future
918-20 S. VANDEVENTER
2 STORES—FINE INVESTMENT
PRICE RIGHT TO SELL NOW
MORRIS AACH CO., 826 Chestnut

DAYLIGHT FACTORY BLDG.
4389 Duncan; high ceiling with crane; A1 condition; well located; lot 50x200. FL. 6000 Carl G. **STIFEL**

GOOD INCOME

2 stores, priced to sell. Call CEn. 1750.

5531 EASTON AV.
TWO STORES, TWO FLATS ABOVE
Five rooms, tiled baths, hardwood floors; 4 separate steam heating plants.
GOOD BUSINESS LOCATION.
MORRIS AACH CO., 826 CHESTNUT.

EASTON, 5625—Store 25x120'; flat, 5 rooms and bath; must be sold; make offer.
EASTON-TAYLOR TRUST CO.
4915 Delmar — FOrest 4233.

FINE LOCATION on St. Charles rd., ¾ mile west of Pattonville. Lewis.

GREENHOUSE, 20x50; reasonable. 7700 St. Charles Rock rd. PA. 4344W.

LINDELL, 4058—Lot 38'10x213'; 12-room house adapted to business or rooming house; adjoining property also for sale; splendid unrestricted location on St. Louis' finest thoroughfare; rapidly increasing in value; owner must sell; see her on premises or call FR. 0208. Courtesy to agents.

4430 OLIVE—$1000 CASH

Store and 5-room apartment; workroom in rear; 3-car garage; low price.
CHAUNCEY P. HEATH CO., GA. 3164.

3690 WEST PINE BL.,
10 rooms, 2 baths, hot and cold water; 3d floor; lot 33x160; ajoins St. L. U. gymnasium; unrestricted; forced sale.
JOHN S. BLAKE & CO., 815 Chestnut st.

VALUABLE corner property, consisting of two stores and double flat upstairs, real buy in thriving nighborhood; price reasonable. FR. 1813.

30,000 SQUARE FEET improved property on railroad; private switch. Call HI. 8145

INVESTMENT PROPERTY
MUST CLOSE ESTATE!
FOLLOWING PROPERTY WILL BE SACRIFICED
LET US HAVE YOUR OFFER

4475 West Belle, 10-room residence, garage
3704 Cook, 8-room residence
3135 Franklin, 4 and 5 room flat
3217 Lawton, 4 and 5 room flat
4018-20 Finney, 4-family of 4-5 rooms ea.
4040 Enright, 10-room residence, modern
Lot—100x100, in 2800 block Howard st.
3022 Vine Grove, 6-room house
2100 Biddle, 10 flats and store.
HENRY H. HEFNER R. CO. CA. 2996.

NO. ST. LOUIS BUSINESS CORNER
6 STORES—6 FLATS—$14,500.
Fine condition; all rented; $2600; nothing to furnish; may take residence in trade.
SACKS R. E. CO., 705 Chestnut. CE. 1395.

RENTS $2268—PRICE $12,000
N. e. corner Prairie and Cote Brilliante; store and 15 flats; lot 127x120; bargains like this are fast disappearing. The rents are low.
JOHN DOCKERY & SON, 1002 Chestnut.

FOR YOU

We have the finest piece of income property in Southwest St. Louis. To be sold at an extremely low figure. Do not miss this opportunity. Box T-417, P.-D.

RENTS $1128—PRICE $4450.
CLOSING ESTATE—WANT OFFER
1901-05 Dodier; 2 stores, 2 flats, 2 cottages, 50' lot; wonderful speculation.
BEN C. FINKE, 206 Title Guar. Bldg.

Rent $29.00, Price $1150.00

Store and flats; needs some repairs. PA. 4399.

Rent $480—Sell $2500

Three brick cottages; good location; quick cash deal wanted. PA. 4399.

TWO FOR ONE!

5076 Page, 6 and 7 room single; baths and furnaces.
4948 Maple, 9-room residence, bath and furnace.
$3500 BUYS BOTH.
LUKE-YOUNG, Inc., 16 N. 8th. CH. 3944

S. E. COR. LABADIE & VANDEVENTER
3 buildings, double flat, single flat, 2 stores, rents $285.
WILL C. WISSMATH, Realtor, CH. 1231.

RENTS $3800—PRICE $23,000.
South Side corner store and flats.
J. HALLER R. E., 705 CHESTNUT.

TENEMENT BARGAIN.
Corner store and 6 flats; South Side; cheap.
J. HALLER R. CO., 705 Chestnut st.

BROADWAY, 4605-07 S.—Only $2500; $6000 values; 2 stores and 2 flats above. Service Co., 4055 S. Grand. RIverside 3611.

EIGHTH, 1709-11 S.—4-family brick; 4 baths; rent $720; want offer.
EICHENSER, 4033 W. Florissant. CO. 1030

THINK! 2 doubles for $7500; two 4-family flats, 3 rooms, good condition; near St. Francis de Sales Church. COOPER, CH. 3484.

North

ALMOST A FARM.

Lot 100x165 for $350; only 25 minutes from downtown; improvements; cash or terms. For details write Box L-296, Post-Dispatch.

FIVE HUNDRED FEET, all improvements in; near Veronica Park; $22.50 per foot; no agents. Box K-371, Post-Dispatch.

LOTS—Choice, North St. Louis, near great building activities, 35-ft. up, for bungalows. MU. 6195.

Central

16,000 SQUARE FEET, ONE FLOOR
HEART OF CITY.
3100 Pine; 16-ft. ceiling, concrete floors, small basement for heat. Excellent condition. A high-grade location and building, 206x151. For sale or lease. Immediate possession.

Cornet Zeibig
MAin 4560. — 719 Chestnut.

1004 N. 11TH ST.

LARGE BRICK GARAGE
25'x55'—ALMOST NEW
WITH SMALL FLAT IN FRONT
EXCEPTIONALLY LOW PRICED
MORRIS AACH CO., 826 Chestnut

BARGAIN

Commercial location on Chestnut st. just east of 22nd st.; 50 foot; at one-half assessed valuation.
DICKMANN, 804 Chestnut. MA. 4111

CENTRAL WEST LOCATION
Building, 30,000 square feet; 3 floors; additional lot, 11,800 square feet; priced right for quick sale; other buildings; switch property or vacant.
EASTON-TAYLOR TRUST CO.
4915 Delmar — FO. 4233.

BUSINESS PROPERTY

1434 N. 13th st.; 6-family of 3 rooms; offer wanted.
Easton-Taylor Trust Co., 4915 Delmar Bl.

EASTON, 3122—Large store; 6 rooms, bath, upstairs; 2 rooms in rear store; sleeping porch, furnace, large garages; a bargain.
KNICKMEYER-FLEER, COlfax 3425.

North

Corner Store and Flats
INCOME $900 YEAR
$4500

3300-02 N. 14th; large store on corner, 5 rooms above; hot-water heat; single flat adjoining; all in excellent condition; real investment property; liberal terms.
FRANK A. GILBERT REALTY CO.
824 Chestnut. — Garfield 3993.

BRICK GARAGE—25 cars and bungalow. Just the place for coal business or trucking company. Southwest corner Cote Brilliante and Spring; 100 feet on Cote Brilliante, 120 feet on Spring av. Make offer. JE. 4840.

LOFT SPACE

PARK AND DOLMAN STS.
12,000 sq. ft., one floor; heat, sprinkler and elevator.

GARAGE BUILDING
1713 NORTH SPRING
One story, 5000 sq. ft. For sale or lease; cheap.

ISAAC T. COOK CO.
1736 Arcade Bldg. — MAin 4570

AT TOWER GROVE PARK
Corner store and flat; only $4250; $7500 value. RIverside 3611.

CORNER STORE—3-room flat above; bath, 2-car garage; $3250. PR. 4569.

RESTAURANT—New brick; rooms; gas station, garage; Meramec inn, Sullivan, Mo., Highway 66.

STORE BUILDING—With living quarters above; quick sale. PR. 4818.

SWITCH PROPERTY—30,000 square feet, ideal for heavy manufacturing building, 50x150. HI. 8145.

Central

16,000 SQUARE FEET, ONE FLOOR
HEART OF CITY.
3100 Pine; 16-ft. ceiling, concrete floors, small basement for heat. Excellent condition. A high-grade location and building, 206x151. For sale or lease. Immediate possession.

Cornet Zeibig
MAin 4560. — 719 Chestnut.

1004 N. 11TH ST.

LARGE BRICK GARAGE
25'x55'—ALMOST NEW
WITH SMALL FLAT IN FRONT
EXCEPTIONALLY LOW PRICED
MORRIS AACH CO., 826 Chestnut

BARGAIN

Commercial location on Chestnut st. just east of 22nd st.; 50 foot; at one-half assessed valuation.
DICKMANN, 804 Chestnut. MA. 4111

CENTRAL WEST LOCATION
Building, 30,000 square feet; 3 floors; additional lot, 11,800 square feet; priced right for quick sale; other buildings; switch property or vacant.
EASTON-TAYLOR TRUST CO.
4915 Delmar — FO. 4233.

BUSINESS PROPERTY

1434 N. 13th st.; 6-family of 3 rooms; offer wanted.
Easton-Taylor Trust Co., 4915 Delmar Bl.

EASTON, 3122—Large store; 6 rooms, bath, upstairs; 2 rooms in rear store; sleeping porch, furnace, large garages; a bargain.
KNICKMEYER-FLEER, COlfax 3425.

North

Corner Store and Flats
INCOME $900 YEAR
$4500

3300-02 N. 14th; large store on corner, 5 rooms above; hot-water heat; single flat adjoining; all in excellent condition; real investment property; liberal terms.
FRANK A. GILBERT REALTY CO.
824 Chestnut. — Garfield 3993.

BRICK GARAGE—25 cars and bungalow. Just the place for coal business or trucking company. Southwest corner Cote Brilliante and Spring; 100 feet on Cote Brilliante, 120 feet on Spring av. Make offer. JE. 4840.

LOFT SPACE

PARK AND DOLMAN STS.
12,000 sq. ft., one floor; heat, sprinkler and elevator.

GARAGE BUILDING
1713 NORTH SPRING
One story, 5000 sq. ft. For sale or lease; cheap.

ISAAC T. COOK CO.
1736 Arcade Bldg. — MAin 4570

AT TOWER GROVE PARK
Corner store and flat; only $4250; $7500 value. RIverside 3611.

CORNER STORE—3-room flat above; bath, 2-car garage; $3250. PR. 4569.

RESTAURANT—New brick; rooms; gas station, garage; Meramec inn, Sullivan, Mo., Highway 66.

STORE BUILDING—With living quarters above; quick sale. PR. 4818.

SWITCH PROPERTY—30,000 square feet, ideal for heavy manufacturing building, 50x150. HI. 8145.

IMP'VED PROPERTY FOR SALE

MUST BE SOLD—8 pieces of property, all locations; great sacrifice price. RI. 3611.

REAL ESTATE—FOR COLORED
TO CLOSE ESTATE

2709 Walnut, clear.
2242 Adams.
1127-29 Armstrong.
Make offer. H. R. BEAN, attorney. CE. 2776.

ALDINE, 4582—Well built 3 and 4 room flat; at present renting for $510 per annum; priced right.
EASTON-TAYLOR TRUST CO.,
4915 Delmar. — FO. 4233.(*)

HAVE TWO modern brick bungalows for sale, hardwood floors, tile bath, small down payment and easy terms. JE. 9640 (*)

BEAUTIFUL 3 and 4 single flat; garage, toilet, bath; A1 condition. Owner, 1849 O'Fallon. (*)

COOK, 3840—7 rooms; bath; real bargain.
DICKMANN, 804 Chestnut. MA. 4111.

HANLEY RD., 1218 S.—3-family strictly modern; 7 rooms; 2 baths; first floor; 2nd floor 2 apartments each 4 rooms and baths; 3 steam heating plants. Rent $85 per month; a real investment.
C. B. ENGEL,
915 Olive st. Realtor. CH. 3819. (*)

4336 NORTH MARKET ST.

6 rooms and bath; lot 30x132 ft.; owner anxious to sell.

Mercantile Commerce Bank and Trust Company
CEntral 3500. — 8th and Locust sts.

VINE GROVE, 3044—3-3 rooms, bath, furnace; garage; side drive; $5000.
NORTH ST. LOUIS TRUST CO. (*)

WHITTIER, 1223 N.—9 room rooming house; colored; cheap. (*)

WINDSOR PL., 3857—8-room brick residence; bath; furnace; $3500 easy terms.
EASTON-TAYLOR TRUST CO.,
4915 Delmar. — FO. 4233.(*)

FARM LANDS

FARMS WANTED

WANTED—10 to 20 acreage; must have spring or place to make lake; or one with lake; within 40 miles of St. Louis, Illinois or Missouri; sale price and particulars. Box L-151, Post-Dispatch.

50-ACRE FARM Wtd.—To rent; for wheat. Box K-193, Post-Dispatch.

FARMS FOR RENT

40 ACRES—Implements furnished to man or couple or share. Wm. Corner, Route 3, Potterbon, Waterloo, Ill.

FARMS FOR SALE

COMPLETE 60-acre farm, only $500 down; team mares, cow, 6 hogs, poultry flock, wagon, harness, tools, household goods included; good 6-room furnished house, 50-ft. barn, poultry house; 25 cultivated, wooded pasture, young orchard; within ½ mile school, church; move in now, $1100; $500 cash. Free midsummer catalog. United Farm Agency, 1104-D Arcade Bldg., St. Louis. CHestnut 8816.

FARM—80 acres; improved; 20 new sheep pasture; bargain; terms; good car as part payment. M. Kelley, Route 1, Rolla, Mo.

FARM—20 acres; on highway 28; fenced; near school town; good soil, water, fruit, garden; fine view; buildings, improved; bargain. Lock Box 144, Dixon, Mo.

Arkansas

ARKANSAS chicken and truck land; 2½ acres for $50 with $1 down and $1 monthly. Write for plat. McGehee Realty & Lumber Co., Pine Bluff, Ark.

OZARK FARMS — Bargain; card brings free catalog. STROUT AGENCY, 920A Chemical Bldg., St. Louis.

California

IN CALIFORNIA, SMALL FARM HOMES Make it possible to derive a good part of the living for the average family from a small tract where many varieties of fruit and vegetables are grown the year round. The Santa Fe Railroad has no land to sell, but offers free information service to help you get the right location, low fare to California. Write for illustrated Southern California folder and our farm paper, "The Earth," free for 6 months. Santa Fe Railway, 934 Railway Exchange, Chicago, Ill.

Florida

SOUTH FLORIDA—Cattlemen's paradise; no "hoppers," snow or dust storms; best ranch lands, $1.75 to $2.50 acre. Lence, 4441 N. W. 2d av., Miami, Fla.

TWO ADJOINING lots, Orlando, Fla.; beautiful homesite; close large lakes; worth finding. P. O. Box 418, St. Louis.

20 ACRES—Burnell, Fla.; sacrifice. T. V. Snow, 2230 Richert. Hiland 4170.

Illinois

FARM—135 acres; good location; well improved; near Edwardsville; on all-weather road, priced to sell; also 5 and 10 acre tracts. R. H. Rosenthal, Edwardsville, Ill. Phone 163 or 525.

FARM — 10 acres; suitable clubhouse or chicken farm; further information write Paul Hoyka, Breese, Ill.

FARMS—Large, small; bargains; terms. Write W. R. Wolf, Freeburg, Ill.

ILLINOIS FARM—100 acres, $2000, terms. 2743 Russell.

IMPROVED—Near Waterloo; truck and poultry farm; fruit; springs; bargain; terms; trade. Service Co., 4055 S. Grand. RIverside 3611.

Missouri

MUST SELL—WANT OFFER
Farm, 15 or 30 acres, Lincoln County, 3 miles west Hawk Point on highway; new 3-room house, barn and poultry house; electric; bargain for someone.
BEN C. FINKE, 206 Title Guar. Bldg.

"WHY RENT"

When you can buy 40 acres good, unimproved Ozark land for only $5 down. Larger acreage also. E. W. Riggs, Fredericktown, Mo.

FOR SALE OR EXCHANGE

Good farm, 15.7 acres, good spring piped to house; 6-room house; fruit cellar; new barn; outbuildings. GA. 0122.

PIKE COUNTY, MISSOURI

Farms for sale; terms; send for list; see these farms now. Thomas F. Steele, Boatmen's Bank Bldg., St. Louis, Mo.

FARM—240 acres; only $2500; with 6 cows and 6 heifers included; good corn and clover land; 50-cow pasture; 125 acres timber; 4 kinds fruit; woven wire fence; small set buildings; extra good spring; on gravel road, near State fair city; prompt possession; part cash; free midsummer catalog. United Farm Agency, 1104-D Arcade Bldg., St. Louis. CHestnut 8816.

FARM—80 acres; improved; 20 new sheep pasture; bargain; terms; good car as part payment. M. Kelley, Route 1, Rolla, Mo.

FARM—20 acres; on highway 28; fenced; near school town; good soil, water, fruit, garden; fine view; buildings, improved; bargain. Lock Box 144, Dixon, Mo.

There's No Red Tape In Placing A Want Ad in the Post-Dispatch

Call MAin 1-1-1-1 For An Adtaker

FARMS FOR SALE

Missouri

ST. CHARLES

360 acres; over 100 acres of fine valley land, 200 acres virgin timber, improvements worth $7000; plenty of living water. Bargain, $8750. Terms.

162 acres; good improvements; plenty water; good roads; $40000. Terms.

75 acres; on new super 40; good buildings; plenty water; $10,000. Good terms.

2½ acres; on new lake on Mississippi; 3-room house; electric; $1450.
Bizelli, 1918 W. Clay, St. Charles.

PAPE 4139 S. Grand, RI. 2525.

LINCOLN COUNTY

7½ acres; on highway, ½ mile from Quiver River; good 7-room home, bath, electric, out-buildings; fishing, hunting; spring; beautiful summer home at a bargain.

20 acres; on highway near Troy; good 6-room home, out-buildings; bargain, $900.

If you are looking for good Mississippi or Quiver River bottom farms, see
J. E. Keppel, Millwood road, Troy, Mo.

PAPE 4139 S. Grand, RI. 2525.

BEAUTIFUL OZARKS

52 ACRES, fully equipped; good improvements; spring and well watered; 35 acres cultivated; 17 acres timber; handy school and church; highway location; 5 cows, 2 heifers, sow, 6 pigs, 40 chickens; full line household goods and farming implements; all growing crops; making money and ready to go; immediate possession; priced for quick sale; $1200; $600 down, $100 yearly; free bargain list. Baker Land Co., Dumphan, Mo.

HUNTERS' PARADISE

Here's your opportunity to buy 159 acres

OTELS

RMERE HOTEL

YOU'LL ENJOY LIVING

n this convenient, moderately priced Hotel. Comfortable, and close to everywhere, you'll get more than you money's worth. Only 20 minutes from downtown.

MAR at CLARA

The best buy in Downtown Hotel living! Ideally located, offering light, cheerful rooms. Completely refurnished and remodeled. Every convenience furnished; new low rates now in effect. Your inspection invited.

Special Summer Monthly Rates $16.00 Per Month Up $1.00 Per Day Up

Telephone CHestnut 7355.

Hotel OLIVE AT 13 ST

LIVE at the FAIRGROUNDS HOTEL

NATURAL BRIDGE AT SPRING

Across from Fairgrounds Park, where you'll find . . It's Cooler

All outside rooms, with Tub and Shower Bath, also Kitchenette Apts. Rents surprisingly low for complete Hotel Service.

M. A. Payne, Mgr. CO. 7440

HOOT MON!

You Can't Beat It for Convenience, Comfort and Price.

Newly decorated rooms, each with shining tub and shower, circulating ice water, new innerspring mattress, attractive furnishings, etc. Free parking.

All for as Low as $40 Monthly

HOTEL CLARIDGE

18TH AND LOCUST. CE. 7900.

• Hotel • PARKVIEW

Overlooking Forest Park

St. Louis' most perfect location. Rooms and suites beautifully furnished; excellent dining room; tub and shower; complete hotel service. Parking lot. FROM $35 PER MONTH UP. Kingshighway at West Pine

IT'S COOLER AT THE . . . HOTEL MARQUETTE

ROOMS, $22.50, $25, $27.50

Without Bath—Per Month

GA. 1800 18th & WASHINGTON

RANELAGH WILMAR — 445 De Baliviere. Hotel rooms in modern building; tile bath, showers, running ice water; maid service and phone. FOrest 1608.

FOR TOURISTS WHO CARE

BIG CHIEF Clean, cool, airy rooms, private bath, hot water; excellent food; garage free; rates $1. 23 miles west of St. Louis on No. 50.

HERMITAGE HOTEL. 4458 Washington.

All rooms with bath, nicely furnished; conveniently located; rates reasonable; day, week or month, under new management.

ALBANY HOTEL

Especially low rates to 3 gentlemen; bath, come one, come all; ASHAMED to quote low rate over telephone. 4573 Page.

SPECIAL SUMMER RATES

Empress-Rialto, 3534 Olive, near Grand. Daily or weekly; popular prices; tourists invited; free parking.

EDISON HOTEL, 107 N. 18th—Block from station, new postoffice; all new Beauty Rest mattresses; rates from $15 month.

ALCAZAR HOTEL, 3127 Locust—Special summer rates, 75c day, $3 week, garage.

LINDELL PLAZA HOTEL, 4300 Lindell—Most pleasant rooms; summer rates.

PARKHURST HOTEL, 228 N. Taylor. Rooms, private bath, dining room.

APARTMENTS

North

THE LUDWIG

8334 HALLS FERRY ROAD

The most attractive efficiency apartment in St. Louis. Beautifully painted walls, convenient floor plans, modern kitchen equipment including G.-E. refrigerator, basement garage. Please see manager or call MU. 4320.

TAYLOR, 319 N.—6 rooms, 2 baths, garage, front porch, sleeping porch. EDWARD L. BAKEWELL. 118 N. 7th st. CH. 5555.

DODIER, 2534—3-room apartments, manager on premises.

MODERN efficiencies; 4 rooms, beautifully redecorated; third floor; refrigerator; 4412-22 West Florissant; resident mgr.

ONE-DAY SERVICE

A Want Ad placed in the Post-Dispatch during the morning often fills the want during the afternoon —the same day.

THE PARK MANOR

ULTRA MODERN FURNISHED APARTMENTS

Kitchenette-dinette. NEW throughout. 2, 3 and 4 rooms. Linens, china and maid service provided. Special monthly rates.

HOTEL ROOMS

And parlor-bedroom apartments. Very moderate rentals.

COFFEE SHOP

You can enjoy distinctive living at the Park Manor. Excellently located in St. Louis' West-End, only 20 minutes to downtown. Near shops, schools and churches.

One Block to Forest Park

5560 PERSHING FO. 6880

Hotel Apartments

Overlooking Forest Park

Hotel Rooms and Suites

With Pullman kitchenettes. Hotel rooms with Bath, from $45 and up per month. Also

APARTMENTS

For Transient or Permanent Guests

EXCELLENT DINING ROOM

200-Car Garage.

BRANSCOME HOTEL

5370 PERSHING RO. 4000.

COOL Comfortable

THE APARTMENT BEAUTIFUL

with

Summer Resort Comfort

7545 YORK DR.—MOORLANDS

COOLED BY REFRIGERATED AIR

Individually controlled cooling and air-conditioning. Other new features. Personal selection of decorations.

Jacob Rubin & Sons. CE. 1154

Newly Decorated

STUDIO ROOMS, $65 up

Distinctively furnished in period styles. Venetian blinds. Modern fixtures, studio lounges. Bath and shower. Inquire ROsedale 4900.

Miss Bilger, rental manager.

CHASE HOTEL

Kingshighway and Lindell

They're Leading at the Park Plaza

because—

They want comfort, convenience and prestige at a modest rental which includes full service.

Beautifully appointed 1-10 room apartments

KINGSHIGHWAY and MARYLAND

RENTAL MANAGER FO. 3300

5535 WATERMAN.

A well arranged, cool, second-floor apartment, with open porch; excellent transportation; 6 rooms, 2 baths. GIRALDIN BROS. R. E. CO., CHestnut 4314. 813 Chestnut.

THE MARNE—5528 PERSHING.

Efficiency apartments of 3 or 4 rooms, furnished or unfurnished. Mgr. GIRALDIN BROS. R. E. CO., 813 Chestnut. CHestnut 4314.

SKINKER, 320 N.—2d floor south; 6 rooms, sunroom. For particulars call CORNET & ZEIBIG, Agents, 719 Chestnut. MAin 4560.

5315-23 CABANNE

5-room apartment; 2 bedrooms. See manager at 5317, first north.

APARTMENTS FOR RENT

CHOICE APARTMENTS

Decorate to Suit Your Requirements.

448 N. WHITTIER, 3-room eff $30 00
4415 PERSHING, 3-room eff — 30 00
608 KINGSLAND, 3-room eff 37 50
3950 LAFAYETTE, 4 rooms, sun parlor— — 35 00
6267 DELMAR, 5 rooms, 2 sun parlors — — — 40 00
6606 ENRIGHT, 4 rooms, garage — — — 45 00
740 INTERDRIVE, 4 rooms, 2 sun room, garage — — 45 00
6218 NORTHWOOD, 4 rooms— 50 00
308 LAUREL, 5 rooms and sun parlor — — — 50 00
311 ROSEDALE, 6 rooms — — — — —
5700 CLEMENS, 5 rooms, sun parlor, garage — — — 65 00
6286 ENRIGHT, 7 rooms, sun parlor, 2 baths — — — 75 00
5795 PERSHING, 6 rooms, sun parlor — — — — 75 00
5142 WATERMAN, 7 rms., sun parlor, 2 baths, garage—105 00
4404 Lindell, 9 rooms, 3 baths — — — — —140 00
4931 LINDELL (Chase Apt.); 9 rms., sun parlor, 3 baths 160 up

HENRY R. WEISELS CO.

CHestnut 4800. 8th and Chestnut.

NEIGHBORHOOD GARDENS, 1210 N. 8th, GA. 1141—A self-contained residential community offers 2½ and 3½ room efficiency; airy laundry, incinerators; rents include many facilities. See model apartment.

5375 Pershing, 20 N. Spring — 6 rooms | Apts. $55.00
3685 Laclede — 2 rooms | have 13.00
1900A Louisiana, 4178 Delmar — 3 rooms | enamel 26.00
MA. 1195, Room 301, 722 Chestnut. — 5 rooms | sinks 32.50

RUSSCO APARTMENTS

Russell Bl. at Compton

Reconditioned 4-room apartments; refrigeration; see manager on premises or EDWARD L. BAKEWELL, 118 N. 7th. CHestnut 5555.

Northwest

KINGSHIGHWAY, 5160 N.—New building, 4 rooms, craftex, tile bath, $42.50 up; includes garage and refrigeration. DUBINSKY REALTY CO., MAin 2757.

NATURAL BRIDGE, 3524—3-room efficiency. HAASE REALTY., MAin 4834.

RICHARD PL., 4403—4-room efficiency; gas stove, refrigeration, heat furnished.

SHREVE, 4341—4-room efficiency; furnished; $40; convenient location. THE RALPH D'OENCH CO. JE. 3780.

UNION, 3322 N.—3 rooms, heat, hot-water and janitor service furnished, $30. BARNGROVE RLTY. CO., MA. 2185.

WABADA, 5421-29—4 and 5-room efficiencies; $25, $37.50, $40. CA. 3144W.

FOREST PARK APT. HOTEL

Newly decorated apartments and homelike hotel rooms amid enchanting surroundings that insure pleasant living.

We Invite Your Inspection

4910 WEST PINE

PIERRE CHOUTEAU

4440 LINDELL BOULEVARD

An Ideally Planned Home. Beautifully Appointed

5 and 6 room apartments

May we show you through? Resident Manager

625 SKINKER BOULEVARD

OVERLOOKING FOREST PARK

One 8-room 3-exposure apartment available with 5 bedrooms, 3 of which have southern exposure.

Under personal supervision of Agnes G. Bowles CE. 3105

WEST END APARTMENTS

7532 BYRON
7507 OXFORD
7375 DELMAR
7470 DELMAR
4961 WEST PINE
724 SYRACUSE
5620 JULIAN
5899 NINA

A. G. BLANKE R. E. CO., MA. 3046

TRAMORE CASTLE

4525 Lindell Blvd.

1 or 2 Bedroom Apartment Available

FO. 2144

Brentmoor Apartments

5414 DELMAR.

FURNISHED APARTMENTS

3-4 room efficiencies, with 1 bedroom. ONE ROOM AND BATH, WITH MEALS

Manager, ROsedale 8935.

Browning Apartments

5536 PERSHING

APTS. All Newly Furnished. Also New Carpets.

Manager ROsedale 9237

South

SAUM Apartment Hotel

1919 S. Grand Blvd.

1 TO 8 ROOMS

Analyze the outstanding value—the many distinctive and attractive refinements of good living here—and you, too, will make the SAUM your home. Furnished or Unfurnished

REASONABLE PRICE

Seeing Is Believing

Investigate Today

ALEXANDER, 3865—3 large rooms; refrigerator; stove; roll-away. LA. 4245.

ALFRED, 1925—Opposite Shaw's Garden; 2d floor south; 5 rooms. LA. 8385.

APARTMENT—4 rooms; bath; heat, janitor, $37.50. RI. 0239.

BAMBERGER, 3858—An attractive new apartment, 4 rooms, light heat and gas furnished. See manager.

BONITA, 4762—3-room efficiency; ideal location; reasonable rent. FL. 2302.

4258 BOTANICAL

New; living, bedroom, dinette, kitchenette; 2d front; 3 exposures; close to park; 3 cars.

CASTLEMAN, 4463—Efficiency apartment with new G. E. refrigerator furnished; will decorate for responsible tenant. THE RALPH D'OENCH CO. JE. 3780

CASTLEMAN, 4444—At Shaw's Garden; 4 rooms; modern; refrigeration, light, gas.

CASTLEMAN, 3911—4 rooms; modern, refrigerator, heat, janitor. CA. 6079.

CHRISTY, 5024 (formerly Kingshighway S. W.)—Beautiful 5-room efficiency; faces Christy Park; rent very reasonable. DUKE-YOUNG, CH. 3944.

COMPTON, 3134 S.—2d floor; 4 rooms; Gen. Electric refrigerator; bath, garage; all hardwood floors; silent automatic oil burner; awnings; caulked; weatherstripped; built for particular families of adults; rent only $35; open.

DE TONTY, 3966—Inexpensive 4 rooms, heat, refrigerator, janitor; choice 2d fl. ST. LOUIS RLTY. DEV. CORP. CH. 1969.

EIGHTEENTH, 2312 S.—4 rooms; heat, light, gas furnished; $27.50. RI. 0293.

Cool - Well Ventilated

3224 S. Grand; 4-room efficiency; refrigerator, gas stove; janitor service. FEDERER, 2610 Gravois. PR. 1519.

GRAND, 2606 S.—2d floor, 5, sunroom, $50 month; janitor 2608.

GRAVOIS, 4910—3 rooms, heat and refrigeration; open. RIv. 3010.

HUMPHREY, 3635—Six rooms, 1st east; south exposure; Kelvinator. CA. 7044.

JUNIATA, 4012—Attractive apartment, 5 rooms, pantry, light. LAclede 9207. $40

LOUISIANA, 1900A — Opposite park; 3 rooms; white enamel sink; large closet. KOTSREAN R. CO. MAin 1195.

ACROSS FROM PARK.

4107 Magnolia; nice 5-room apartment.

MAURY, 2006—Beautiful 5-room efficiency, near Shaw's Garden, close to street car, bus, $47.50. Open.

DESIRABLE BEDROOM APARTMENTS.

3883 Meramec; 3 rooms, in-a-dor beds, $33
4023 Meramec, 3 rooms, in-a-dor bed, $35; refrigeration; janitor. CE. 1395.

NEOSHO, 4219-21—3 rooms, heat, refrigerator, janitor; $32.50; open.

NEWPORT, 5006A (corner Delor)—Five rooms, heat, hot water, janitor service.

OREGON, 4256—2919 Osage; very desirable 3 large room apartment; furnace; janitor; A1 condition. FLanders 0885.

RUSSCO APARTMENTS

Russell Bl. at Compton

Reconditioned 4-room apartments; refrigeration; see manager on premises or EDWARD L. BAKEWELL, 118 N. 7th. CHestnut 5555.

OSAGE, 3523—4-6 rooms, with gas, electricity, refrigeration; $45-$50.

RUSSELL, 3304—3-5 rooms, gas, electric, refrigeration. See janitor.

RUSSELL, 2624—3-2 rooms, $12 to $17. Open. See janitor; heat furnished.

SHENANDOAH, 4547—Living room, breakfast room, kitchenette, bedroom.

SIDNEY, 3548—3-room efficiency, gas, electric, refrigeration; also furnished apartment.

SIDNEY, 3548—3-room efficiency, gas, electric refrigeration; also furnished apartment.

THURMAN, 2161—5 rooms, refrigeration; garage; sun parlor. REpublic 4030.

N-E-W-S

A four-room apartment with ventilation from all sides; half-acre lawn, and lots of lawn chairs.

GARDEN COURT

3328 Delmar

Prices $50 and up, including gas, electric, etc. Call For. 8658, PA. 0741

DELMAR, 5577—1 to 6 rooms, furnished or unfurnished, $30 up. See manager.

DUBINSKY REALTY CO., MA. 2757

DELMAR, 6340—5-room apartment; suitable for doctor's office; gas stove, refrigeration and janitor service; will decorate to suit. DUKE-YOUNG, INC., CH. 3944.

THE TIVOLI, 6358 Delmar—Dainty little 3-room efficiency, attractively decorated; elevators. PA. 7382W.

DELMAR, 5266—At Union bl.; 5 rooms, tile bath; heat, hot water and janitor service; close to stores, etc. JOS. F. DICKMANN R. E. CO., 804 Chestnut.

DELMAR, 5321—10 rooms, 2 baths, 2 extra lavatories; splendid for paying guests EDWARD L. BAKEWELL, 118 N. 7th st. CHestnut 5555.

DELMAR, 6240—4-room apartment; gas range, hot-water; rent reasonable; will decorate to suit. DUKE-YOUNG, INC., 16 N. 8th. CH. 3944.

SOUTHWEST EXPOSURE

5368-70 Delmar; 4-room efficiency; living room 12x12; cross-ventilation in bedroom; reasonable. Also 3 rooms.

DELMAR, 4646—$30; 5 rooms; heat and hot water; open. CHestnut 6746.

WM. KEANE JR., INC., Wainwright Bldg.

DEL NORTE, 1731A—New; decorated 6 rooms duplex; garage; close to schools; oil heat; owner; very low rent to desirable party.

DE MUN, 738—4 rooms; south and west exposure; decorated; refrigeration; $32.50.

ENRIGHT, 5838—3-4 room efficiency; large bedroom; attractively decorated; reasonable rental. See manager.

ENRIGHT, 5838 — 3-4 room efficiency; large bedroom; attractively decorated; reasonable rental. See manager.

ENRIGHT, 5629 (The Berkshire)—Brand-new refrigidaire; choice efficiency units. DOUGHERTY R. E. CO., 109 N. 7th.

ENRIGHT, 5903A—Beautiful 5 rooms; heat, janitor, refrigerator. CA. 4023R.

ENRIGHT, 6236—6 rooms; refrigerator; decorated to suit; reasonable.

ENRIGHT, 5525 — 4 rooms, electric, etc.; furnished. HAASE, 103 N. 9th. MA. 4834.

ETHEL, 7346—Living room, bedroom, kitchenette, dinette, bed, stove refrigeration.

ETZEL, 5619—First floor, 4 rooms, balcony; Frigidaire, heat, janitor, $32.50.

EUCLID, 908 N. — 3d floor north; 4 rooms, refrigerator. OTTO TIETJENS, 722 Chestnut.

FOREST, 1059—3-4 rooms, gas, electric, $35; adults. EV. 7362.

FORSYTHE, 7060—Elegant 6-room modern; all conveniences.

GOODFELLOW, 721—5 rooms; newly decorated; heat, refrigeration, etc.; $45. H. J. HIRSCH, 722 Chestnut. CH. 0662

HANLEY ARMS — CLAYTON.

7500 Forsythe, on Lee av.; 3 and 4 room efficiencies; gas, electric furnished; garage; fireproof; away from city smoke.

FORSYTHE, 7230-36—1st and 2d floors; 2-family building; 5 lovely rooms; sleeping porch; garage; near schools, churches, bus; open.

GANNON, 7745—5-room; conditioned air; large screen porch. Call PA. 7621W.

GOODFELLOW, 906 — Modern bedroom apartment; beautifully decorated; heat, stove and refrigeration furnished; convenient location. WENZLICK. CHestnut 6900.

GOODFELLOW, 812—First north; 5 lovely rooms, sunparlor, sleeping porch; available Aug. 1; inspection; rent $50. CAbany 3911.

GOODFELLOW, 711—4 rooms, sunroom; newly decorated. BRADLEY & QUINETTE. CH. 6528.

CLEAN

AWAY FROM CITY SMOKE AND HEAT

622 S. Hanley near Wydown; 7 rooms, 2 all-tile baths; 2d floor; light and air all sides; redecorate to suit. APEX REALTY CO. MAIN 4860.

APARTMENTS FOR RENT

South

AT TOWER GROVE PARK.

39th and Magnolia; 4-room efficiency.

THOLOZAN, 4444—4 rooms, shower, heat, refrigerator; hot water; garage. LA. 1433

VIRGINIA, 4731—3 rooms; refrigerator, janitor; $32.50.

3840 WILMINGTON

Lovely bedroom efficiency; all conveniences included; modern; reasonable.

WYOMING, 3542—5 rooms, sunroom, electric refrigeration; only $50.

Southwest

4 ROOMS, COMPLETE—$42.50

Full bedroom; good furniture; gas, electric, Frigidaire. 2274 Yale. See janitor.

BELLEVUE, 2530—Apartments with 3 rooms and dressing rooms. See mgr.

KINGSHIGHWAY, 5641 S.—2-room efficiency; electric furnished; reasonable.

KINGSHIGHWAY, 3821 S.—3-room efficiency; modern. LA. 7994. NE. 2386.

LYNDOVER, 7166-68 (Maplewood)—Four-room efficiency; refrigeration; janitor.

West

ALAMO, 6620A—7 rooms, electric refrigeration; new gas stove, hot water furnishing; decorated; garage; $65.

AMHERST, 1294—First floor, heat, janitor, electric refrigeration; stove; A1 service.

AMHERST, 7346—5 rooms, heat, janitor service; schools. RO. 4258.

APARTMENT—3d floor; 4 rooms, sunroom, 4 exposures, at Forest Park; perfect transportation; concession. PA. 4256.

APARTMENT—4 rooms, heat, hot water, refrigeration; $27.50. FO. 6834.

APARTMENT—Cool 4-room efficiency, very attractive; 2d floor. HI. 3134.

BEACH, 939—3-room efficiency; gas for cooking, electric light, refrigerator and heat; garage; $32.50; open. HAUSCHULTE R. E. CO., 2407 N. B'way.

BELT AND VERNON—N. E. CORNER

4 or 5 full rooms, large balcony, new stoves and refrigerator; heat and janitor. PA. 4285W.

BLACKSTONE, 1205—Lovely, cool apartment. Call MU. 6357 after 5 p. m.

BUCKINGHAM, 7507 (2d floor)—Apartment of 6 spacious rooms with 2 master bedrooms and maid's room, also breakfast room, 2 baths; abundant closet space; 2-car garage in basement; a choice apartment at reasonable rent. FRANCIS-PERRY-RUTH, 110 N. 7th.

CABANNE, 5401—6 rooms, 2 baths, beautiful tile bath; open porch.

CABANNE, 5666—Excellent 6-room, bath. BRADLEY & QUINETTE, CH. 6528.

CATES, 5896—7 rooms and bath; well arranged; open porch; refrigeration; cool, comfortable; will decorate. GIRALDIN BROS. R. E. CO., CH. 4314.

CATES, 5622—5 rooms, newly decorated; janitor service. Williams, McRee & Co., 315 N. 7th. CHestnut 7943.

CATES, 5740—3-room efficiency; refrigeration; gas range; janitor service. Call DUKE-YOUNG, INC., CHestnut 3944.

CATES, 5534—5 rooms, bath, heat, refrigeration and garage, $50.

CATES, 5516 — 4 rooms, heat, light, gas, refriegeration.

CHAMBERLAIN, 5701—6 rooms, modern; garage, electric refrigeration.

535 CLARA

5-6 room apartments; will decorate to suit; large rooms; convenient location; low rental. Inspect these units before you rent elsewhere. Real Estate Mgment. Co., MA. 0953

CLARA, 406—6 rooms, refrigeration, bath and shower; A1 condition.

CLAYTON RD., 6322—Hi-Pointe; 4 bright rooms and sunroom, with Murphy, G. E.

CLAYTON RD., 6601—Modern; attractive; 1st floor; 4 rooms; refrigeration.

CLEMENS, 5635—Bedroom apartment; furnished or unfurnished; modern; heat, hot water, gas, electric and refrigeration included. See manager on premises. WENZLICK. CHestnut 6900.

CLEMENS, 5820—4-room efficiency, in modern fireproof building; tile bath with shower; heat, G. E. refrigeration, gas, electric; furnished; garages available.

GIRALDIN BROS. R. E. CO., CH. 4314.

IT'S COOL—ROOF SPRINKLED

5617 Clemens, 4-room front apartment, $55. Manager, PA. 0437.

B. A. THOMPSON R. CO. PA. 0141.

CLEMENS, 6651—6-room apartment; near schools; 3 separate bedrooms; Frigidaire, gas stove; garage; very desirable; reasonable.

CLEMENS, 6311—Attractive 5 rooms, sunroom; garage. CA. 1573W.

N-E-W-S

A four-room apartment with ventilation from all sides; half-acre lawn, and lots of lawn chairs.

GARDEN COURT

3328 Delmar

Prices $50 and up, including gas, electric, etc. Call For. 8658, PA. 0741

DELMAR, 5577—1 to 6 rooms, furnished or unfurnished, $30 up. See manager.

DUBINSKY REALTY CO., MA. 2757

DELMAR, 6340—5-room apartment; suitable for doctor's office; gas stove, refrigeration and janitor service; will decorate to suit. DUKE-YOUNG, INC., CH. 3944.

THE TIVOLI, 6358 Delmar—Dainty little 3-room efficiency, attractively decorated; elevators. PA. 7382W.

DELMAR, 5266—At Union bl.; 5 rooms, tile bath; heat, hot water and janitor service; close to stores, etc. JOS. F. DICKMANN R. E. CO., 804 Chestnut.

DELMAR, 5321—10 rooms, 2 baths, 2 extra lavatories; splendid for paying guests EDWARD L. BAKEWELL, 118 N. 7th st. CHestnut 5555.

DELMAR, 6240—4-room arapment; gas range, hot-water; rent reasonable; will decorate to suit. DUKE-YOUNG, INC., 16 N. 8th. CH. 3944.

SOUTHWEST EXPOSURE

5368-70 Delmar; 4-room efficiency; living room 12x12; cross-ventilation in bedroom; reasonable. Also 3 rooms.

DELMAR, 4646—$30; 5 rooms; heat and hot water; open. CHestnut 6746.

WM. KEANE JR., INC., Wainwright Bldg.

DEL NORTE, 1731A—New; decorated 6 rooms duplex; garage; close to schools; oil heat; owner; very low rent to desirable party.

DE MUN, 738—4 rooms; south and west exposure; decorated; refrigeration; $32.50.

ENRIGHT, 5838—3-4 room efficiency; large bedroom; attractively decorated; reasonable rental. See manager.

ENRIGHT, 5838 — 3-4 room efficiency; large bedroom; attractively decorated; reasonable rental. See manager.

ENRIGHT, 5629 (The Berkshire)—Brand-new refrigidaire; choice efficiency units. DOUGHERTY R. E. CO., 109 N. 7th.

ENRIGHT, 5903A—Beautiful 5 rooms; heat, janitor, refrigerator. CA. 4023R.

ENRIGHT, 6236—6 rooms; refrigerator; decorated to suit; reasonable.

ENRIGHT, 5525 — 4 rooms, electric, etc.; furnished. HAASE, 103 N. 9th. MA. 4834.

ETHEL, 7346—Living room, bedroom, kitchenette, dinette, bed, stove refrigeration.

ETZEL, 5619—First floor, 4 rooms, balcony; Frigidaire, heat, janitor, $32.50.

EUCLID, 908 N. — 3d floor north; 4 rooms, refrigerator. OTTO TIETJENS, 722 Chestnut.

FOREST, 1059—3-4 rooms, gas, electric, $35; adults. EV. 7362.

FORSYTHE, 7060—Elegant 6-room modern; all conveniences.

GOODFELLOW, 721—5 rooms; newly decorated; heat, refrigeration, etc.; $45. H. J. HIRSCH, 722 Chestnut. CH. 0662

HANLEY ARMS — CLAYTON.

7500 Forsythe, on Lee av.; 3 and 4 room efficiencies; gas, electric furnished; garage; fireproof; away from city smoke.

FORSYTHE, 7230-36—1st and 2d floors; 2-family building; 5 lovely rooms; sleeping porch; garage; near schools, churches, bus; open.

GANNON, 7745—5-room; conditioned air; large screen porch. Call PA. 7621W.

GOODFELLOW, 906 — Modern bedroom apartment; beautifully decorated; heat, stove and refrigeration furnished; convenient location. WENZLICK. CHestnut 6900.

GOODFELLOW, 812—First north; 5 lovely rooms, sunparlor, sleeping porch; available Aug. 1; inspection; rent $50. CAbany 3911.

GOODFELLOW, 711—4 rooms, sunroom; newly decorated. BRADLEY & QUINETTE. CH. 6528.

West

HAMILTON, 527—5 rooms, refrigerator. OTTO TIETJENS, 722 Chestnut.

HI-POINTE, 1005 and 1010 (one block south of Clayton and Skinker at Ethel)—1st, 2d and 3d floors, $52.50 and $55; includes gas, electric, refrigeration; 4 and 5 rooms. A. J. KUHS.

HODIAMONT, 1294 — 2d floor, 5 large rooms, with Frigidaire; janitor, steam heat, $35; open. DUBINSKY REALTY CO., MAin 2757.

HODIAMONT, 1104—2nd floor, 3 rooms and Murphy bed, janitor service, steam heat, $27.50; open. DUBINSKY REALTY CO., MAin 2757.

INTERDRIVE, 705—6 rooms— —$55 00
3809 Page, 4 rooms — — — — 30 00
1303A Prairie, 4 rooms — — — 27 50
O 761 Westgate, 6 rooms, 3d floor 45 00
P 4567 Kensington, 5 rms., sunrm., 27 50
E 761 Westgate, 2d floor, 6 rms. 50 00
N MULLIN-WALTERS REALTY CO., INC.

INTERDRIVE, 720—Lovely 7 rooms, modern; $47.50. GRAEF, 726 Chestnut.

JULIAN, 5736—5 rooms, heat, refrigeration; garage included. MU. 6289.

KINGSBURY, 6040—4 rooms, in convenient arrangement; nice yard; garage in rear. THE RALPH D'OENCH CO. JE. 3780

KENSINGTON PL., 4705A-09A—6 rooms, good condition, heat furnished, modern, $25 each; open. KORTE. MAin 4258.

KINGSBURY, 7912-18 — 4 and 5 rooms, refrigeration, garage. WYdown 0290.

KINGSBURY, 5717—5 rooms; cool; corner; south exposure; $37.50. CA. 4111.

KINGSBURY, 5946—4 rooms, hall room, sunroom, $45. CA. 3144W.

KINGSBURY, 5946A—4 rooms, hallroom, sunroom, Frigidaire, $45. CA. 3144W.

KINGSBURY, 5943—4 rooms; sunroom and reception hall; refrigeration, $40.

KINGSLAND, 730—2d floor, choice, five rooms, with Frigidaire; janitor; steam DUBINSKY REALTY CO., MAin 2757.

4 ROOMS, $42.50

4561 Laclede at Euclid; 4 large rooms, electric box. HEATH CO., GA. 3164.

LACLEDE, 4947—4 rooms, 2 sunrooms. Enjoy this location, close to Forest Park. THE RALPH D'OENCH CO. JE. 3780

LACLEDE, 4337—Choice 4 rooms, sun parlor; Norge; garage; will decorate. DOUGHERTY R. E. CO., CE. 0330.

LACLEDE, 4502—5 large rooms, unfurnished apartment.

508 LAKE AV.

4 rooms; refrigeration; steam heat, etc. CLAUDE E. VROOMAN, 796 Arcade Bldg. MAin 0596.

LANHAM, 7217—Light, water, gas, refrigeration; 3 and 4 room efficiency. RE. 1893, or janitor.

LIMIT, 726—5 rooms and sunroom; heat, refrigeration, janitor service; rent very reasonable. DUKE-YOUNG, INC., 16 N. 8th. CH. 3944

LIMIT, 729—4-room apartment, with gas, electricity and refrigeration. See mgr.

5-ROOM APARTMENTS

Beautifully redecorated, refrigerator, stove and heat furnished, located 3906 Lindell, resident manager. Phone FR. 0496.

LINDELL, 3941—4 rooms conveniently arranged; very reasonable rent. THE RALPH D'OENCH CO. JE. 3780

LINDELL, 3926A—7 rooms, newly decorated; heat and hot water furnished; janitor service, large yard; $50. CA.1244

ROCKWOOD COURT APTS.

Beautifully arranged two-bedroom apartment, two exposures. Murphy bed in living room; newly decorated; lawn trees; in suburban location; near Webster Groves schools. See manager, 330 W. Lockwood, Webster Groves. RE. 4730.

McCAUSLAND, 1340—5 rooms and sunroom; heat, hot water, G. E. refrigerator and gas stove furnished; beautifully decorated throughout; convenient location; garage; $45. WENZLICK. CHestnut 6900.

McCAUSLAND, 1369 — 4 modern rooms; garage; inexpensive; heat, janitor.

ST. LOUIS RLTY. DEV. CORP. CH. 1696.

McPHERSON, 5795—4 nice rooms, modern; refrigeration; A1; reduced.

McPHERSON, 3947—3 rooms, best of condition; $27.50; open inspect. RIv. 3010.

McPHERSON, 4434—Flat, remodeled into kitchenette apartment; like new.

MAPLE, 7389—3-room efficiency; convenient location; $35. See manager on premises or call Hiland 4046. WENZLICK.

MAPLE, 5665—6 roms, Frigidaire, heat, janitor service; garage; reasonable.

MAPLE, 6022—6 rooms; modern; rent reduced. WANSTRATH, CEntral 2940.

FAIRMONT HOTEL

MARYLAND at EUCLID

Cool rooms for summer; dining room, air-cooled; no price increase.

MARYLAND, 4256—7 large rooms, bath, heat, G. E. refrigerator, janitor service; redecorated; reasonable rental.

GIRALDIN BROS. R. E. CO., CH. 4314.

18 N. MERAMEC, CLAYTON.

SEVEN GABLES EFFICIENCY APT.

Meler, Comfort, Bergs & Judge. RA. 8140.

NEWSTEAD, 528 N.—3 rooms; modern; beautifully decorated; heat and refrigeration furnished; $35. WENZLICK. CHestnut 6900.

NORTH DRIVE, 6242—5-room apartment, modern, very reasonable. PA. 6154.

NORWOOD, 7390—Beautiful 5-room apartment; 2 southern exposure bedrooms; 1 block north of Kingsbury.

OLIVE, 4349—7 rooms, gas, refrigeration; will decorate. Call CH. 4340.

High-Class Apartment

CLAYTON.

7510 Parkdale av., 2 blocks south of Wydown, 5 rooms, extra lavatory, garage in basement; modern; 2 large bedrooms. MAin 4834. HAASE REALTY CO., 103 N. 9th st.

PERSHING, 5355—Delightfully newly decorated apartment, 4 bedrooms, 2 baths, fireplace, large living room and sunroom, refrigeration. Priced to rent.

PERSHING, 5526—Delightful apartment, 5-room efficiency type, 3 exposures. See janitor or call Real Estate Management Co., M. 0953.

PERSHING, 6163 — 5 rooms, sunroom, screened front porch, refrigeration, newly decorated. REASNOR RLTY. CO., CA. 4700.

PERSHING, 5523—4 rooms and sunroom; refrigeration; janitor service; rent reasonable. DUKE-YOUNG, INC., CHestnut 3944.

PERSHING, 5590 (Merlyn)—New building, 4 rooms, furnished or unfurnished, $47.50 up, includes gas and electric. DUBINSKY REALTY CO., MAin 2757.

PERSHING, 4479—3 rooms; refrigeration; porch; second floor; cool. NE. 2414.

PERSHING, 6116—5 and sun parlor; open front porch; excellent location.

ST. LOUIS RLTY. DEV. CORP. CH. 1696.

PERSHING, 7324—5 rooms; refrigeration; garage. EDWARD L. BAKEWELL, 118 N. 7th st. CH. 5555.

PERSHING, 5379 — 6 rooms, sunroom, free refrigeration; $47.50; hurry. PA. 0170J.

PERSHING, 5529—First floor, finest 5 rooms city; modern; refrigeration; southern exposure; craftex walls; shower.

PERSHING, 5637—4 rooms and subroom, Murphy bed. RO. 1950.

PERSHING, 5375—6 rooms, inclosed porch, refrigeration; A1 shape; open.

PLYMOUTH, 5878—3-room efficiency; gas and electric included; $32.50. B. A. THOMPSON R. CO. PA. 0141.

ROSEBURY DR., 6239—Just west Forest Park; 6 rooms available to adult family desiring modern, attractive apartment home; splendid surroundings; suggest prompt inspection. FRANCIS-PERRY-RUTH, 110 N. 7th.

ROSEBURY, 6333 N.—5 lovely rooms and sunroom; every modern convenience; low rent. CH. 8501. BRUNS REALTY CO., 722 Chestnut.

ROSEBURY, 6304 S.—6 rooms; refrigerator, stove, hot water, janitor; garage; CHAUNCEY P. HEATH CO., GA. 3164.

ROSEBURY, 6308 S.—4 rooms, sunroom, refrigeration. $57.50

ROSEDALE, 519—2d floor, 5 outside rooms; G. E. icebox; $50. B. A. THOMPSON R. CO. PA. 0141.

SAN BONITA, 6616—5 spacious rooms; newly decorated; low rent. ST. LOUIS RLTY. DEV. CORP. CH. 1696.

7704 SHIRLEY DRIVE

5 rooms; every modern convenience; automatic heat, refrigerator, gas stove, janitor service; garage; close to schools and transportation; open; will decorate. PA. 7763.

APARTMENTS FOR RENT

West

SAN BONITA, 6624—Attractive 5-room apartment; $60; garage. T. L. Lang, HI. 6373.

SOUTHWOOD, 6226 — Delightful apartment of 6 large rooms, 9 closets, Frigidaire; front drive to garage; reasonable rent. FRANCIS-PERRY-RUTH, 110 N. 7th.

6240 SOUTHWOOD

Lovely 6-room apartment; 3 exposures; near park; modern; very reasonable.

Desirable Apartments

1008 Tamm (6326 Oakland): 5 nice rooms, $45; 1st floor.
720 Eastgate; 4 full rooms, $40, 1st floor.
6265 Clemens; 4 and 5 rooms; $40 and $47.50; 1st and 2d floor.
5848 Etzel; 4 rooms, $37.50.

B. H. STOLTMAN R. E. CO., NE. 1091.

UNION, 412 N.—3d floor, lease apartment, 6 rooms, 2 baths, elevator; will furnish venetians blinds in dining and living room for immediate tenant; rent $75 month.

UNIVERSITY DR., 6811 — Facing Washington U.; 4 rooms, sunroom; adults.

VERNON, 5503—4 rooms, refrigeration; stove; third floor; see manager.

SIR WALTER RALEIGH

3664 Washington—Bedroom or efficiency apartment in convenient midtown location for persons desiring quiet and excellence in environment. JEfferson 5640.

WASHINGTON, 6652—Bedroom efficiency, first floor; includes gas for cooking; electric lights and refrigeration; open. HAUSCHULTE R. E. CO., 2407 N. B'way.

WASHINGTON, 5951—5 rooms and sunroom, bath, heat, janitor service; new Frigidaire; being decorated. $47.50.

GIRALDIN BROS. R. E. CO., CH. 4314.

WASHINGTON, 5916—5 rooms, good sized kitchen with G. E. refrigerator; garage. THE RALPH D'OENCH CO. JE. 3780.

WASHINGTON, 6108—4 full rooms, G. E. refrigerator. WM. C. TIEMAN, CH. 6776.

WATERMAN, 5041—3 and 4 room efficiency; well

FLATS FOR RENT—South

HYDRAULIC, 3728—Lower 5 rooms, all modern conveniences; garage; reasonable

JUNIATA, 4346—Upstairs, 3 rooms, bath, cheap; good condition.

IOWA, 3535—3 rooms and bath; $16. LA. 5600.

IOWA, 3857—Modern; 5 rooms; garage; $35. J. HALLER, 705 Chestnut.

IOWA, 3133 — 3 rooms, newly decorated; $15. CE. 1395.

JEFFERSON, 3002A S.—5 rooms, newly decorated and painted; garage; $20.

JEFFERSON, 3435 S.—Lower modern 5 rooms; newly decorated; reasonable.

JEFFERSON, 3440A S.—4 rooms; bath, $18. FR. 3293.

KEOKUK, 3744A—Beautiful corner; 5 rooms; tile bath, shower; California stucco walls; 2 closets; hot-water heat; garage; $55. LA. 1515. LA. 5109.

KEOKUK, 2743—3 rooms, bath, gas, electric; heat furnished; garage.

LA SALLE, 1316A—7 rooms, bath, $16.

BRUNE, 722 Chestnut. CH. 8501.

LAFAYETTE, 1713—5 rooms, bath, hot water; newly decorated; $20.

LOUISIANA, 2900A—5 rooms, furnace, in good condition; close to transportation; rent reasonable.

HEMMELMANN-SPACKLER R. E. CO., 701 Chestnut st.

LOUISIANA 5512-12A—3 rooms, modern; new interior; schools, churches.

LOUISIANA, 4239—5 rooms and sunroom, hot-water heat.

LOUISIANA, 5512-12A—3 rooms; modern; new interior; schools, churches.

LYNCH, 1002—Three large rooms; $9. J. HALLER R. CO., 705 Chestnut.

McKEAN, 3430A—6 rooms, bath, separate basement; separate garage.

McCAUSLAND, 1308—4 rooms, modern; garage; sun parlor.

NEW DECORATIONS—FLOORS SANDED 3628 McKee; 5 rooms, sunroom; $37.50. DOUGHERTY R. E. CO., 109 N. 7TH.

MAGNOLIA, 3440—5 rooms and bath; all conveniences; $35.

MAURY, 2143—(1st floor in 2-family flat) Lovely 5 rooms, garage, $37.50. DOUGHERTY R. E. CO. CE. 0330.

MAURY, 2033A—4 rooms, sunroom, strictly modern; refrigeration. LA. 7138.

MERAMEC, 3733—5 rooms; modern; garage, garage. LA. 5977.

MIAMI, 3944—4 nice rooms; modern; garage; $2750. FL. 4703.

MICHIGAN, 3310—4 rooms, bath, furnace; garage; $27.50. H. A. O'ROURKE, 5471 Gravois.

MICHIGAN, 2927A—3 rooms, bath, furnace; garage; rent cheap.

MINNESOTA, 2637—4 rooms, bath, hardwood floors and garage, newly decorated. Dixson 721.

MINNESOTA, 3826—4 rooms, hardwood floors, bath; screened porch; $27.50.

MINNESOTA, 4619—Attractive modern, 5 rooms; garage.

MISSISSIPPI, 1518A—6 rooms, hot-water heat; tavern.

MISSISSIPPI, 1518A—6 rooms, bath, hot-water heat; reasonable.

MISSOURI, 1201—3 rooms, $8. LA. 5600.

MORGANFORD, 3501—4 rooms, lower, electric refrigeration, modern; open today.

MORGANFORD, 6516—Holly Hills flat, 3 rooms; modern; garage; adults.

NEBRASKA, 4433—Three rooms; modern.

NICHOLSON PL., 1714-16—Reconditioned. First floor, front, 2 rooms, bath —$13 First floor, rear, 3 rooms, bath — 12 Second floor, front, 2 rooms, bath — 13 Second floor, rear, 3 rooms, bath — 12 Third floor, front, 3 large rooms — 10 1844 Menard, 3 rooms — 10 1848 Menard, 3 rooms — 10 MULLIN-WALTERS REALTY CO., INC.

NICHOLSON PL., 1726A—Adults only; 3 rooms; hardwood floors; tile bath; sun porch; garage; air-conditioned heat; furnished in winter; rent $27.50; $30 winter.

NICHOLSON PL., 1757—5-5-2 rooms, $4500; want offer; inspect. LA. 0775.

NINTH, 1507-11 S.—3 large rooms, $10. 716-26 Wyoming, 3 large rooms, $10. 1131 Frey, 4 rooms, toilet, $10.50. MULLIN-WALTERS REALTY CO., INC.

OHIO, 3949—3 nice large rooms; rent $13; 2713A Osage.

OREGON, 2018A—5 rooms, steam $22.50 heat. GLADYS R. E., MA. 4182.

OSAGE, 2845A—3 rooms; bath and garage; adults only. Open 2-5, $20.

PARK, 1050-52A—Good flats; 3 rooms and finished attics; like new; nice porches; $9 to $13.50 to prompt tenants. Cabany 1764.

PARK, 3751—Flat; 4 rooms; bath; 2 bedrooms; furnace.

PARK, 3319A—3 rooms and bath, porcelain kitchen sink; $18. GR. 5124.

PARK, 2822—4 rooms, bath, gas, water tank, laundry.

PARK, 2731A—4 rooms, bath, newly decorated throughout; $13.50.

PARKER, 3964A—6 rooms, modern, garage; reasonable. GREECE 3141. CH. 4143.

PENNSYLVANIA, 7300-7304—4 rooms, bath, furnace; $25.

PORTIS, 2100A—5-room efficiency; modern, $30. Riverside 7505R.

POTOMAC, 4165A—4 lovely rooms, craftex walls, garage, $33. FR. 1727.

POTOMAC, 3924A—4 rooms, sewing room; modern built-in features; fireplace.

POTOMAC, 4133A—3 rooms, vitrolite bath, shower; $30. GR. 9078. Garage.

POTOMAC, 4171A—4 rooms; modern; garage. Call Lakeside 8751.

7 ROOMS, BATH, $20

2702A Russell; newly papered; will be completed like new. Chestnut 4856.

RUSSELL, 2842A—4 rooms, sunroom. GR. 9782.

RUTGER, 2327—4 rooms, bath, will decorate, $15. HALLER, 705 Chestnut.

ST. ANGE, 1304—3 rooms; bath; toilet; $10. rooms; bath; toilet; $14.

ST. VINCENT, 2921A—6 rooms; can be divided; modern. CO. 4166W.

SECOND, 3445 S.—3 rooms; good condition; cheap. Key on premises.

SEVENTH, 1224 S.—4 rooms; $12, with garage.

SHAW, 4115—Very desirable first floor flat, bungalow style, 6 rooms, hot-water heat; rent $42.50; including garage; open Jos. F. Dickmann R. E. Co., 804 Chestnut.

SHENANDOAH, 3917—5 rooms; bath; furnace; newly decorated; adults.

SHENANDOAH, 3637—5 rooms, hardwood floors, steam heat; reasonable.

SHENANDOAH, 4137A—5 rooms, hall room, bath, furnace; $25; adults.

SHENANDOAH, 4061—5 rooms, bath, convenient. Call after 3 p. m.

SHENANDOAH, 3917—5 rooms, bath, furnace, newly decorated; adults.

SHENANDOAH, 3445A—5 rooms, hall-room, newly decorated; reasonable; adults

SHENANDOAH, 4617—5 rooms, dining nook; janitor service. See manager.

SIDNEY, 1120A—4 rooms, modern, up-to-date, furnace, bath, adults only; rent $25.

SIDNEY, 3451—4-room flat, heat and hot water furnished.

TENNESSEE, 5531A—5 rooms, modern; hot-water heat; garage; insulated.

TENNESSEE, 2632—5 rooms, with garage; excellent condition. LA. 5980.

THIRTEENTH, 1331-A-3 rooms, white enamel sinks, floats finished like new; sacrifice, $5.50, $9; inside toilets. 3516 Park; 4 rooms, bath, furnace, $18. 2725-37 S. 10th, 2, 3 rooms, in pink of condition; $6 up; inside toilets. MAin 1195. Room 301, 722 Chestnut.

THIRTEENTH, 2407A S.—5 rooms; bath and furnace.

THIRTY-EIGHTH, 4617 S.—3 rooms, bath; adults preferred.

UTAH, 3881—5 modern rooms, hardwood floors, tile bath, garage; newly decorated. MILTENBERGER & SON, MA. 2046

UTAH, 3416A—5 rooms, hall room, hardwood floors, newly decorated.

UTAH, 2911—Cherokee district; downstairs; 4 rooms; modern; open.

VAUPEL PL., 1535—3 rooms and bath; second floor; newly decorated.

VARRELMAN, 4562—3 rooms, modern; garage. Keys 4575 Varreiman.

VIRGINIA, 2712—5 rooms, bath, furnace, $25; newly decorated. **MULLIN-WALTERS REALTY CO., INC.**

VIRGINIA, 5014—Living, bedroom, dinette, kitchenette, refrigeration, $30. RI. 5979.

VIRGINIA, 4122A—4 rooms, modern; garage.

VIRGINIA, 4114—5 rooms, garage, strictly modern; newly decorated.

WILCOX, 4626—5 rooms, modern; garage; $40; phone. PR. 6777.

WYOMING, 1325—4 rooms, bath; furnace; garage; newly decorated; adults.

WYOMING, 4246A—4 modern; fine condition; good location; adults; garage.

WYOMING, 3714A—FIVE ROOMS AND GARAGE; ADULTS.

FLATS FOR RENT

Southwest

ARSENAL, 6076—5 rooms, modern; newly decorated; garage.

CHIPPEWA, 4983A—5 large rooms, murphy, screen porch, garage.

CLIFTON, 2139—3 rooms, bath, gas, electric; adults only.

DELOR, 5220A—5 rooms, tile bath, newly decorated and painted; garage; $45.

MILTENBERGER & SON, MAin 2046.

DELOR, 5614A—5 rooms, garage, strictly modern, 1 block to St. Louis Hills.

DELOR, 5457—5-room flat, oil burner; automatic water heater, Frigidaire, $50.

DEVONSHIRE, 4943A—5 rooms; new; garage; near schools, cars. FL. 2282.

EICHELBERGER, 4966-66A — 3 lovely rooms and dinette; rollaway bed, sleeping porch; garage; $35. PR. 1727.

GARNER, 6923A—5 rooms, modern; A1 condition; reasonable. HI. 4071.

GOETHE, 5125—Lower 5 rooms, beautiful, newly decorated, vitrolite bath; open.

GOETHE, 5179A—5 rooms; modern; vitrolite bath; Venetian blinds; garage.

HOLLY HILLS, 5501A—Lady of Sorrow Parish; see this house, 4 rooms and brick sunroom; shower bath, garage; key first floor or call owner close by, 4634 Loughborough. FLanders 4322.

ITASKA, 5334A—5 rooms and sun porch, bath; garage.

LANSDOWNE, 5233—5 rooms, heat furnished; garage; $35. FL. 1314.

SOUTHAMPTON CO., 4301 S. Kingshighway

LAWN, 4230A—Desirable 5-room efficiency; screened porch; garage; $35.

LINDENWOOD, 5055-5055A—5 rooms and sleeping porch; hot-water heat; modern; desirable; garage; open today.

LLOYD 6020—Two rooms, bath and garage; $20 per month. M. Gentilini.

McCAUSLAND, 1502—4 rooms, modern; sleeping porch; garage; open, inspect, $30. RI. 3010.

MARDEL, 5023A—3 rooms, bath, furnace; garage; $30; open. PR. 5222.

MARDEL, 4963A—New 5 rooms, tile kitchen, bath; hot-water heat. FR. 5455.

MARDEL, 5048—5 rooms, vitrolite bath, shower, hot-water heat.

MILENTZ, 5056—Lower 5 rooms, sunroom, vitrolite kitchen, bath; garage.

NOTTINGHAM, 4916A—5 rooms and sun room, hot-water heat; hardwood floors; garage.

OLEATHA, 4999—2d floor east, 4 rooms, bath, hardwood floors, tile bath, craftex walls, refrigerator and sleve furnished; will decorate.

Jos. F. Dickmann R. E. Co., 804 Chestnut.

OLEATHA, 5010A—4 lovely rooms; modern; desirable location; garage.

PARKER, 4971A—3 rooms, hardwood floors; garage; $27.50. LA. 9543.

PERNOD, 5064—4 rooms, refrigerator, $30. LUFFMAN-ACKER, INC., CH. 8905.

RHODES, 5405—3 large light rooms, tile bath, garage.

ROSA, 5501—5 modern rooms, garage, nice location; reasonable. FL. 5600.

SUTHERLAND, 5027 Single flat, 6 rooms and screened sleeping porch; $30.

SOUTHWEST, 5527A—4 rooms, modern; cheap. $25. Call FL. 5600.

THOLOZAN, 4908—4-room efficiency; refrigerator, gas range, janitor; first or second floors; also corner apartment; fine location for doctor. EV. 3892.

THOLOZAN, 5033—5 rooms, sunroom, hot-water heat, hardwood floors, tile bath; garage; will decorate.

AUG. H. GERLING R. CO., 722 Chestnut.

WALSH, 4950-4 rooms, modern, bath, furnaces, garage; perfect order; fine location; $27.50. CH.

JOHN DOCKERY & SON, 1002 Chestnut.

West

ALAMO, 6419—First floor; 5 rooms, sun parlor, steam heat; garage; $35. DOUGHERTY R. E. CO., CE. 0330.

ARLINGTON, 1335—5 rooms, lower sleeping porch. Feinberg Real Estate.

ARLINGTON, 1383A—5 rooms; garage; furnace heat; $20. CA. 3144W.

ARTHUR PL., 1043—Single flat, 4 rooms, lot. PR. 5726.

BAYARD, 1334A—5 rooms, bath, furnace. JOHN S. BLAKE & BRO., 515 Chestnut.

BELT, 1490A — 4 rooms, bath, furnace, newly decorated. CE. 2940.

BELT, 1490A—4 rooms, bath, furnace; low rent. WAINSTRATH, CE. 2940.

BLACKSTONE, 1435A—Three very large rooms, bath, furnace; electric; $19. HACKMANN, 1000 Chestnut.

CASS, 3643—5 beautiful rooms, reception hall, $18; $9 beginning.

CATES, 5241—6 rooms, bath, furnace; modern; $32.50. GRAEF, 726 Chestnut.

CENTRAL, 1025A—1 block east Skinker, block south Forest Park; new 5 rooms, modern, tile bath, shower. HI. 2710.

CLAYTON, 4533—5 rooms, bath, furnace; newly decorated; $27.50. MA. 4182.

CLAYTON, 4480A—3, bath, furnace, newly decorated, painted; open.

CLAYTON RD., 6443—5 rooms, all newly decorated; new floors and shades.

COTE BRILLIANTE, 5885—4 rooms, newly decorated; rent reasonable; garage.

DALE, 7537—5 rooms, sunroom; steam heat; good condition; ideal location; garage; $32.50. KORTE, MAin 0258.

DALE, 7027A Duplex; 5, sunroom; screened porch; heat; G. E. stove; garage

DELMAR, 4812—5 rooms, 2d floor, bath, only $20; rooms, 2d floor, bath, HAUSCHULTE R. E. CO., 2407 N. B'way.

DELMAR, 4459A—6 rooms, furnace, bath, electric, $22

DELMAR, 4522A—3 rooms, heat and hot water furnished; $30. RO. 4258.

EASTON, 4606A—5 rooms, bath, shades, screens; $17; adults only.

EASTON, 5739A—5 rooms and sun parlor, modern, $22.50. MU. 1380.

EASTON, 4133A—3 rooms, bath; $12.

MULLIN-WALTERS REALTY. CO., INC.

9 ROOMS, 2 BATHS, $50

5847 Enright. HEATH CO., GA. 3164.

ETZEL, 5925A—4 rooms, screened porch, garage; sensible; adults.

EVANS, 4426—5 rooms; newly decorated, painted, furnace, hot water.

EVANS, 4415A—5 rooms, bath, furnace, garage, $18. KOHNER.

EVANS, 4011—3 nice rooms, convenient cars, stores, schools; $11.

FOREST PARK, 4520—4 rooms; tile bath; steam heating plant.

JOHN S. BLAKE & BRO., 515 Chestnut.

FOREST PARK, 4506—4 rooms, hardwood floors, steam heat; $30; open. CH.

GOODFELLOW, 1362—5 rooms, bath, furnace, $22.50.

MULLIN-WALTERS REALTY CO., INC.

GOODFELLOW, 1412 — 5 large rooms, bardwood floors; block from park.

GRAHAM, 1111—New 3 rooms, 5 large closets, garage; block from park.

GRANVILLE, 1437A—3 large rooms, bath, $17.50. Brune Realty Co., 722 Chestnut.

HAMILTON, 1159 — Modern; 5 rooms, Murphy bed, hardwood floors. CH. 5955.

JOS. L. KOHNER R. CO., 814 Chestnut.

HAMILTON, 1315—4 rooms, sunroom, modern; newly decorated throughout; $27.50. CE. 1395.

HAMILTON, 1028A—4 large rooms; modern; $20. Brune Realty Co., 722 Chestnut.

HOOVER, 7544—5 rooms, sunroom, first floor. STerling 6681. CE. 4770.

KENSINGTON, 5234—Newly decorated 2d floor, sun porch, hardwood floors, tile bath, steam heat, hot water furnished, reasonable.

KENSINGTON, 5010—8 rooms, bath, furnace, garage; 2d floor; $30.

STEPHEN SAUM, 625 Chestnut.

KENSINGTON, 4720—4½ elegant rooms, original, artistic; $20.50, $10.50 beginning.

KENSINGTON, 5165—Exceptional 8 rooms, sleeping porch, worth seeing; reasonable.

KINGSHIGHWAY, 832A N.—7 rooms upstairs; hot water; cheap.

MONTCLAIR, 1366—1st, 4 rooms and bath, $17. Jefferson 2494.

McPHERSON, 5915—5 rooms and open sunporch, open.

Barngrove Rlty. Co. MA. 2185

McPHERSON, 5777—Single flat, 1st floor, 5 rooms; $35.

FRANCIS-PERRY-RUTH, 110 N. 7th.

McPHERSON, 4434—Flats, 2, remodeled into kitchenette apartments, like new; decorated; reasonable rent. FO. 4531.

McPHERSON, 5781A — 6 rooms, newly decorated; reasonable rent. FO. 531.

MAPLE, 5044A—6 MODERN ROOMS, ALL CONVENIENCES.

MINERVA, 5147—6 rooms; garage; St. Mark's parish; vacant August. ST. 3717.

OLIVE, 3812A—5 rooms, modern, garage, low rent. WAINSTRATH, CE. 2940.

FLATS FOR RENT—West

MONTCLAIR, 1381—4 rooms, use of bath; heat, electric and cooking gas furnished; garage. Riverside 0343J.

OLIVE, 4246A—4 rooms, bath, newly decorated, $18. Key on premises.

PAGE, 3949—5 rooms, bath; newly painted and decorated; $20. MORESI-NAUMAN-O'NEIL CO., 2700 N. Grand.

PAGE, 5822—1st floor; 5 rooms, large summer porch; all very latest improvements; craftex, Venetian shades; 1 block from school.

PAGE, 4520A — 5 rooms, bath, furnace; $21.50; newly decorated. GRAEF, 726 Chestnut. MAin 2312.

PAGE, 5216A—7 rooms, furnace, will decorate; open, $28.

McDONALD, 823 Chestnut. MAin 0142.

PAGE, 5107A—4 rooms, modern, bath and furnace; will decorate; $22.50. CE. 1395

PAGE, 4016—6 rooms, bath, furnace. BERGFELD, JEfferson 1473.

PAGE 4626A — 4 rooms, bath, furnaceP reasonable.

PAGE, 5937—6 rooms, newly decorated, $35. B. A. Thompson R. Co., PA. 0141.

PAPIN, 4044A—6 rooms, bath; good condition; $18. H. Schulte, Agt., NE. 2433.

PARKVIEW, 4529—Second floor, 4-room efficiency, hardwood floors, bath, will decorate; $22.50.

Jos. F. Dickmann R. E. Co., 804 Chestnut.

PERSHING, 4473 — 1st floor, 7 rooms, modern, $45. **HAASE RLTY. CO., 103 N. 9th st.**

PLYMOUTH, 5954—6 large light newly decorated rooms; sleeping porch.

RIDGE, 5327A—6 rooms, $27.50.

CHAUNCEY P. HEATH CO. GA. 3164.

RIDGE, 5980—3 and 3, good double, furnace, bath, garage; $30.

ST. CHARLES ROCK RD., 7801-03 — 5 and 6 rooms, bath, furnace; $18; $25.

MULLIN-WALTERS RLTY. CO., INC.

SARAH, 518A N.—Lovely 5-room modern flat; rent $22.50. GRAEF, 726 Chestnut. MAin 2312.

SEMPLE, 1358A—6 rooms, modern; adults

JOHN DOCKERY & SON, 1002 Chestnut.

SPECIAL OFFER

4757A Washington av.; 6 rooms, bath and furnace; will accept $25.00 per month from private family.

MORESI-NAUMAN O'NEILL CO., 2700 N. Grand bl.

WELLS AV., 5311A—3 modern rooms with kitchenette; Murphy bed; hardwood floors, tile bath, steam furnace; $27.50.

WELLS, 5134—6 rooms, screen porch; modern.

WEST PINE, 4158A—Has living room, dining room, dinette, kitchenette, tiled bath, bedroom; hardwood floors; garage; rent $30. Brune Realty Co., CH. 8501.

WHITTIER, 515A—5 rooms, bath, $20 per month.

C. B. ENGEL, Realtor. CH. 3819.

915 Olive st.

WILLIAM PL., 3425A—Modern 3-room flat; adults; $24. MU. 7368.

BEAUTIFUL 4-room flat, bath, hot-water heat; 1240 Hampton av.

Jos. F. Dickmann R. E. Co., 804 Chestnut.

FLATS FOR RENT—Furnished

North

FLAT—3 rooms, bath, garage; nicely furnished. CE. 3436.

South

MISSOURI, 2715A—3 nice furnished rooms, $15.

Southwest

BANCROFT, 5210—4 rooms, Murphy bed, completely furnished; modern; open.

BANCROFT, 5312—Cool 3 rooms furnished flat; modern.

KINGSHIGHWAY, 2629A S.—3 rooms, opposite park; garage; $32 month.

West

ENRIGHT, 50xx—5 rooms, 2 or 3 beds, piano; permanent. FO. 1791.

TEMPLE PL., 1396—Clean, cool, three rooms and bath; private, $7.

HOUSES

6 ROOMS, 2006 E. Grand.

Cleaning plant, 2009 E. Grand.

5 rooms, garage, 2023A E. Grand.

5 rooms, garage, 3622A Connecticut.

8 rooms, garage, 3208A Dodier.

5-room apartment, 728A Syracuse.

JOHN DOCKERY & SON, 1002 Chestnut.

ALAMO, 6337—8 rooms, garage—$100 00

22 Parkland pl., 11 rooms— 55 00

923 Montgomery, 4 rooms, toilet 12 00

501 Donne, 7 rooms, garage 75 00

MULLIN-WALTERS REALTY CO., INC.

North

BACON, 1717—Open, 6 rooms, bath, furnace, garage, $35 per conth. MA. 4182.

BALDWIN, 2605—Cottage; all conveniences; inside toilet.

CAMELIA, 4003 — 6-room residence. $27.50. Chestnut 8209.

GREEN LEA PL., 4030—5 rooms and bath; hot-water heat; reasonable.

KENNERLY, 3907—7 rooms, furnace, $30. DUERBECK REALTY CO., 1813 N. Grand

Northwest

ARLINGTON, 5305—5 room modern brick; reference required. Open 9 a. m.-12 a. m.

ARMAND PL., 4538—5 rooms, modern; reasonable. Eisenberg, CH. 4377.

BEACON, 5055—In modern 3-room bungalow; $37; open.

MOUND CITY TRUST CO., Colfax 3600.

BUNGALOWS—2 modern; for rent; one in county, one in city. Call EVergreen 4990.

CORA, 4056 — Living room, dining room, kitchen, two bedrooms; tile bath with shower; 2-car garage; open.

EUGENE J. ALTHEIMER, WILLIAMS & CALMER, INC., 817 Chestnut st.

CUPPLES, 4778—7 rooms; bath, furnace; garage; in first-class condition; rent $40. HUGH H. STEWART REALTY CO., 311 N. 11th.

4543 DAVISON

5 rooms, bath, furnace, $18.

JOHN P DOLAN REALTY
HI 2610 · REALTORS · CO. INC

ETON PL., 8319—Modern 4-room insulated brick bungalow; vacuum heat; tile bath, shower; garage; nice yard; adults only; $30. 71xx west on West Florissant. EVergreen 1535.

ETON PL., 8327—4-room brick bungalow, tile bath, steam heat, garage, $27. 7100 west on West Florissant av. Mrs. Haller, CH. 6420.

6047 GRIMSHAW.

(1 block north of Natural Bridge, 6000 west); bus 1 block; nice bungalow; 4 rooms; modern; garage. CE. 4770.

PLOVER, 4972—Nicely furnished four-room cottage, garage, reasonable.

ST. FERDINAND, 4559—5 rooms, bath; garage; rent $20. FO. 4233.

SEMPLE, 3043—3 rooms, toilet, electric. O'REILLY REAL ESTATE CO., MA. 2457.

THEODOSIA 5650—5-room brick; hot-water heat, lovely large yard, trees, grape arbor, 2-car garage. Sunday.

MY BEAUTIFUL Westminster home; 50xx block; 12 rooms, 4 baths; hardwood throughout; just completely decorated. Ideal for large family; beautiful yard; 2-car brick garage; fair rental to responsible tenant. Owner, JE. 2671.

Northwest

ALLEMANIA, 4704—4 rooms; modern; garage; $35; open. Riverside 2520.

ALEXANDER, 4655—5 rooms, nicely located, tile bath. RO. 4511.

ARSENAL, 1306 (rear)—4-room cottage, water, gas, electric, $10.

BLOW, 3705—5-room brick, furnace, bath, garage; open Sunday.

CLEVELAND, 4148—6-room residence; hardwood floors; rents $38.50.

CONNECTICUT, 4040—6 rooms, bath, furnace; newly painted and decorated.

JULIUS S. FEYDT JR. 3521 S. GRAND LA. 3841

DILLON, 1027—10 fine rooms, bath, newly decorated; $27.50. BRUNE REALTY, 722 Chestnut. CH. 8501.

FLAD, 4210—7 rooms, hardwood floors; redecorated throughout.

RESIDENCES FOR RENT

South

HICKORY, 1911-13 — 8-room houses, put in good condition; $22.50. GRAEF, 726 Chestnut. MA. 2312.

HICKORY, 1420-24—3 rooms, bath, $25.

J. HALLER RLTY. CO., 705 Chestnut.

LAFAYETTE, 4319—Bungalow; 6 rooms, bath, oil heat. GR. 1063.

MIAMI, 4159—Bungalow; 5 rooms; hardwood floors; garages; open, FL. 3297.

MICHIGAN, 4308—5 rooms, modern; newly painted, decorated; $25. Anthony parish.

4422 MORGANFORD

7 rooms, well arranged; 3 airy bedrooms upstairs; all modern.

FEDERER, 2610 Gravois. PR. 1519.

NEOSHO, 4338—Open Sunday; 5-room 2-car garage.

JOSEF R. CO. Chestnut 2575.

SUTHERLAND, 4963—5-room bungalow; screen porch; garage.

THOLOZAN, 7032 — Bungalow, 5 rooms, newly decorated.

WILSON, 6136—Dandy 5 rooms; modern; garage; large yard; corner property; see this today sure. RI. 5430.

6415 WOODBINE CT.

Attractive 5-room bungalow on shady street; very modern; you'll want it.

FEDERER, 2610 Gravois. PR. 1519.

West

20 ARUNDEL—Hillcrest

8 rooms, 2 baths; west of Skinker.

CHAUNCEY F. HEATH CO., GA. 3164.

A REAL HOME FOR REAL PEOPLE

who appreciate "REAL HOME LIFE." BEAUTIFUL CORNER—LARGE GROUNDS

5755 Bartmer, cor. Goodfellow; 10 rooms, hardwood, water heat, verandas, garages, trees shrubs, Ben M. Lowenstein. Open.

BARTMER, 5343—10-room house, reconditioned; reasonable to large family; 3-car garage, always rented; owner on premises 12 to 2 Sunday.

CABANNE, 5878—8 rodms, furnace, bath, garage; $35.

CHAS. THOMPSON R. CO., PA. 0141.

DALE, 7121—5 rooms, modern, 2-car garage. JOST, 722 Chestnut.

DELMAR, 5805—Store 18x50; heat and janitor. Bradley- Quinette, CH. 6528.

ENRIGHT, 5001-07—8 and 10 rooms; A1 condition; adults; open.

EVANS, 4364—6 rooms, bath, furnace. GRAEF, 103 N. 9th, MA. 4834.

FOREST PARK, 3610—11 rooms, 2 baths, hardwood; heat; newly decorated. BRADLEY & QUINETTE, CH. 6528.

RENT REDUCED TO $65

1017 KUHS PL.

Two blocks west Skinker and Clayton; 5 rooms, sunroom, bath on first floor; 3 lavatory on second floor; rent can also be arranged for 2 baths. A. JAY KUHS.

LACLEDE, 3704—9 rooms, bath, furnace; $25; will decorate.

HENRY HIEMENZ R. CO., CHestnut 8452.

LACLEDE, 3687—6 rooms, modern; $25. White enamel sink. MAin 1195.

MAPLE, 5080—10 rooms; new decorated and painted; $50. Call JEff. 7030.

MARYLAND, 4606—9 rooms, 2 baths, 2-car garage; attractive yard; will decorate; using your colors and paper selection; 1 year lease. Phone Real Estate Management Co., 317 N. 11th. MA. 0952.

MINERVA, 5617—7 rooms, bath, furnace; only $40.

HAUSCHULTE R. E. CO., 2407 N. B'way.

NEW 5 craftexed rooms, basement garage; $35 A. B. C Moving. PRos 8895.

6500 WEST, AT OAKLAND

For rent or lease, with option to buy; 8 rooms and sunroom; gas heat; modern throughout; ½ block from Forest Park; schools, stores, transportation, etc. 1028 Fairmount.

OLIVE STREET RD., 7361—Beautiful 9-room residence; completely furnished; including piano and electrical appliances; large yard; excellent condition; rental $125 per month.

Oreon E. & R. G. Scott, 800 Chestnut st.

PAGE, 4230 W.—Nine rooms, 2 baths, good for rooming house. FR. 2929.

PAGE, 3704—9 rooms, newly decorated; steam heat; $35. CE. 1395. FA. 2778.

PARKLAND, 11—5900 west, 11 rooms, oil burner, $65. PA. 7450M.

THORNBY PL., 22—At 5841 Maple av.)—9 rooms, 2 baths, 2-car garage, gas heat.

EDWARD L. BAKEWELL, 118 N. 7th st. CH. 5555.

WASHINGTON, 4101—Doctor's location, 14 rooms, 2 baths; oil burner; garage; $75. MAin 1195. Occupant will show.

WEST PINE, 4347—12 rooms, 3 baths. AUG. H. GERLING R. CO., CH. 5803.

FACES CITY LIMITS LOOP.

2271 Yale; modern 6-room bungalow; suitable business; newly decorated; large lot; landseaped, $39.50. ST. 3537.

$85 PER MONTH to responsible party; I will lease fine home worth $125; references. Box L-310, Post-Dispatch.

FURNISHED HOUSES FOR RENT

North

KOSNUTH, 4499F—Furnished complete, 4 rooms, bath, furnace, $35.

Northwest

ARLINGTON, 5489—Bedroom and kitchen; home shared; conveniences.

South

GRAND, 5220 S.—Bungalow for rent furnished.

Southwest

RESIDENCE—8 rooms, furnished; cheap to right party. HI. 4156.

West

MARYLAND, 7027—For August; 9 rooms, 3 baths; porches, ample grounds, $125.

SUBURBAN PROP. FOR RENT

COTTAGE—Furnished or unfurnished; 4 rooms, tile bath, furnace, electric ice-box, washing machine, vacuum cleaner; close to grade and high schools. MU. 1475.

FOREST HILLS PARK.

2007 Urban drive; 8-room modern residence; will lease to responsible party; 4 bedrooms, oil burner, 2-car garage; rent $85; possession immediately. ST. 0410.

BUNGALOW—6-room and garage; elementary, high school and private school close; 1 block from street car and also bus. 1 Box L-77, Post-Dispatch.

EDWARD TER., 1107—5 rooms, breakfast room; garage; hot-water heat; newly decorated; reasonable. Hiland 1322.

S. E. CORNER MELBA AND GROVE. Thoroughly modern new bungalow. Our representative at building today.

H. & K., 5316 Natural Bridge, KV. 8092.

HIGHLAND, 1523—7700 Page, bungalow, partly furnished, 4 rooms and bath, modern; hot-water heat, hardwood floors, garage; $40 month.

IN beautiful Davis pl., a 6 or 7 room duplex, 2-car garage, strictly modern. 8002 Davis dr. RE. 0665.

OLIVE, 9018—Modern 7 rooms, basement garage; suitable for business; open week days. CLayton 1060.

Belnor

ARDLEY DR., 8301—6 rooms, oil heat, beautiful surroundings.

Clayton

ALDINE, 4583—Cottage, 2 rooms, garden, chickens, $10; fruit trees.

BUCKINGHAM, 7537—5 rooms, bath, garage; refrigerator; $6250. Open.

McDONALD, 823 Chestnut. MAin 0142.

BUCKINGHAM, 7530—New 5-room apartment, $75. T. L. Lang, HIland 6373.

CARRSWOLD DR., 7638 "Wydown Forest"—6 rooms, breakfast room; toilet on first floor; shade trees; open.

MERAMEC, 115 N. Homelike apartment; 5 rooms, bath; refrigeration; A1 condition; 2d and 3d floor; adults. FRED L. KERTH RLTY., RA. 8047.

OXFORD, 7520—In Moorlands; 7 rooms, 2 baths; garage; colonial. CH. 8149.

MODERN DUPLEXES—2 floors, available Aug. 1; reasonable. 437 California. RE. 2738.

SAN BONITA, 6624—Attractive 5-room apartment, $60; garage. T. L. Lang, Hiland 6373.

YORK DR., 7557—4-room efficiency; heat, refrigeration; janitor service; gas, electric; modern. SEE TODAY.

YORK DRIVE, 7520—Unusually attractive new 5-room apartment; garage. T. L. Lang, 1021 Big Bend. Hiland 6373.

Ferguson

CHURCH, 111—Newly decorated; modern 6-room residence; rent reasonable.

JULIA, 121—7 rooms, bath, furnace, garage, large lot, fruit trees, $35. GLICK, MA. 4182.

LAST house on January av., Ferguson; 3 rooms, large barn, 3 acres of ground.

Glendale

FOR LEASE—Beautiful 6-room home; shade trees; newly decorated; 119 Elm; open today. WAbash 1092.

OAKLAND, 710—6-room shingle; 5 rooms, bath and breakfast room on first floor; 1 bedroom on second floor; automatic oil burner; coal bin; garage in basement; block from school and car line; look it over; open Sundays only, 8 a. m. to 6 p. m.

Jennings

HORD, 2539 — 5 rooms, bath, furnace, garage; rent $32.50.

JAS. F. WILLIAMS, 3901 Park. GR. 6668.

Kirkwood

DESIGNED FOR COOLER LIVING.

118 E. Bodley — — — —8 rooms
751 N. Dickson— — — —7 rooms
112 N. Harrison— — — —7 rooms
229 E. Argonne — — — —7 rooms
405 E. Adams— — — —7 rooms
515 N. Kirkwood rd. — — —8 rooms
Geyer and Rose Hill — — —6 rooms

Office open Sunday 2 to 5.

CHOMEAU & JAUDON, 7 Terryhill 3-0820.

CENTRAL, 553—5-room modern bungalow; first-class condition; 2-car garage.

COTTAGE—3 rooms, 1 mile west of Denny, south side Big Bend.

CURRAN, 1036 (Adele pl.) — 6 rooms, bath, furnace.

EDWARD L. BAKEWELL, 118 N. 7th st. CH. 5555.

GEYER-ROSE RD.—Duplex, modern, five large rooms, beautiful grounds; adults.

HARRISON, 112 N.—7 rooms, furnished or unfurnished; near transportation and schools. Call Kirkwood 858M.

FOR RENT in Kirkwood; 6-room house, 2 tile baths, tile kitchen, 2-car gar

S PURPOSES

LEASE OR SALE

eventh and Cass, S. W.
Cor.— — — — 28,000 sq. ft.
17 Washington Ave.— — 12,000 sq. ft.
113-15 Locust St. — 22,000 sq. ft.
016-18 Market St. — 14,250 sq. ft.
11-15 S. Tenth St. — 6,000 sq. ft.
13 Pine St.— — — 15,250 sq. ft.
2d & Washington, — —
S. E. Cor. — — — 65,000 sq. ft.
115 Olive St.— — — 15,000 sq. ft.
12 N. Twelfth St. — 24,000 sq. ft.
00-4 S. Ninth St. — 56,200 sq. ft.
118-22 Olive St. — — 37,500 sq. ft.

ARTIN & SON

ALTOR GArfield 3222
Our Specialty

South

RAVOIS, 4544—Store, 5 rooms and bath above optional, HAASE RLTY. CO., 103 N. 9th. MAin 4834.

OD CORNER STORE—6825 Gravois. Inquire John J. Conrad, Valley Park, Mo., Route 1.

RAVOIS-BATES—Corner store; finished basement; balcony. McDonald, 823 Chestnut.

RAVOIS, 6117 — Small store, furnace heat; $22.50. Kirchbaum, CE. 3320.

AFAYETTE, 3117—2500 sq. ft., $30. MULLIN-WALTERS RLTY. CO., INC.

ENARD, 1846 — Large store, $15. MULLIN-WALTERS RLTY. CO., INC.

ICHIGAN, 7501 — Bakeshop, 3 living rooms; bath; newly decorated. H. SCHULTE, Agt., NE. 2433.

ORGANFORD, 3127—5 rooms; ideal for dentist; doctor now occupying first floor; good shape; perfect location; open. Riv. 3010.

IO, 2203—$15; suitable for barber, shoe repair or small business. JULIUS S. FEYDT JR. 3521 S. GRAND LA. 3841

YSICIAN'S OFFICE—For rent; convenient; reasonable. 3542 Arsenal.

ENANDOAH, 4102—Hardware store location; 50x23; vacant Sept. 1. EASE RLTY. CO., 103 N. 9th. MA. 4834

ENANDOAH, 3905—Store; live spot; 39th st. district. GA. 2182.

OP—About 1800 sq. ft., suitable any business. 3341 Pennsylvania.

35 SIDNEY, 1956—Large store, living quarters 6 rooms above; choice location for tavern or other business. APEX REALTY CO., MAIN 4860

ONEY, 1308—Store; good location for any business; furnace; living quarters, bath; reasonable.

RING, 3401 S. — Large corner store; good location for meats, groceries.

ORE and basement for grocery and meat; also 5 per cent beer tavern with garden. 4658 Nebraska.

WER GROVE, 1642-44 — 3101-3-5 N. Jefferson; rent reduced. MULLIN-WALTERS RLTY. CO., INC.

RGINIA, 4439—Store; large; suitable beauty shop, small manufacturing. 4439 Virginia.

RGINIA, 4208—Beautiful store; good for any business; reasonable. MA. 4182.

BEAUTIFUL ROOMS—Ideal for doctor's office or beauty shop. Apply 1621 S. Jefferson.

Southwest

DEVONSHIRE and MACKLIND ge corner store; suitable any business; transfer point.

NEW STORES ighborough and January; will divide. Helle, Realtor, CH. 8651.

W STORE—Not yet completed; $37.50. 218 Macklind, at Walsh.

NLON, 6711—Large double store. ADLEY & QUINETTE, CHes. 6528.

TSON RD., 3346—Store; ideal for variety, grocery; living quarters.

West

NEW STORES FOR LEASE

th and South rd. and Gannon, block orth of Delmar, U. City; splendid business location, fast growing section; suitble for any business. Open nights. At N. E. Cor. 6th & Olive Sts. e Commercial Building, MAin 2392

OFFICES

and up; furnished if wanted; also ideal ite, 3 offices and reception room, just corated, moderate price. Mo. Insurance dg., 3908 Olive. JE. 2671.

ADE BUILDING—Desk space; comete service. CH. 1530 or FO. 1096.

MICAL BUILDING — Dignified business desk and secretarial service. oom 920.

K SPACE, including stenographic and limited telephone service, available in wntown office building. Box L-119, st-Dispatch.

K SPACE—Telephone and mail service. 595 Arcade Bldg.

K, $10; private room, $15; telephone vice. Room 221, 122 N. 7th st.

EPTIONAL phone answering service, mplete office facilities. 455 Paul Brown

ATE OFFICES—Telephone answering vice; storage yard space. 6221 Olive rd.

Suburban

HICKEN DINNER ROAD HOUSE Highway 140, mile north of Lambert rport, near Florissant, cor. Taylor rd.; 5; plenty fresh air; living quarters. RIAN REALTY CO., 4016 Chouteau.

Clayton Store for Rent

Meramec; 3 doors south of Postoffice, Comfort, Bergs & Judge, RA. 8140.

ARGONNE AND CLAY — Modern res, low rents; open.
LLIN-WALTERS RLTY. CO., INC.

50 BERMUDA, 1008—(Normandy)! brick store, CA. 0270.

ON, 2500—Large store; near heart Maplewood; low rent. CEntral 1395.

E, 3727 — Large, newly decorated; shower and toilet. HALLER, 705 Chestnut.

E, 6110—Large store, $25. 263 Hodiamont, large store, $20. LLIN-WALTERS REALTY CO., INC.

E, 5204—Nice store; low rent. See ANSTRATH, CEntral 2940.

E, 3615—Modern daylight building, 900 sq. ft.; steam heat. PR. 8454.

CHARLES ROCK RD., 7801-03—Double store with dance floor. LLIN-WALTERS RLTY. CO., INC.

T PINE, 3743 (rear)—Garage for 4 rs or trucks. 24 story loft 28'x38'; nt $15. HARRY D. McCABE, Chestnut 0453.

E, 7317—Splendid location for bake shop or any business.

RE available for exclusive shop in Forest Park Hotel building; reasonable rent. APEX REALTY CO. MAin 4860.

Office Space

gle offices $22.50 mo. up; part of furnished office, $12.50; suite, large spaces at very reasonable rentals. We invite inquiries

USED AUTOMOBILES FOR SALE

TRADIN' HIGH DURING JULY

TUCKER'S

JULY CLEARANCE

$30,000 Used Car stock. Every car reduced for quick sale. Two lots—3440 and 3720 S. Kingshighway.

JUST A FEW OF OUR MANY BARGAINS

SPECIAL FOR Sunday and Monday Super Values!

'33 Pontiac COACH DE LUXE **$265**

'35 De Soto COACH TRUNK DE LUXE **$445**

'34 Chrysler 6 4-DOOR SEDAN **$345**

'35 DODGE 4-DOOR SEDAN **$445**

FIRST COME

'33 Olds 6 Trg. Coupe	$295	'34 Olds 6 Trg. Cpe.	$345
'32 Olds De L. Sedan	245	'33 Chrysler Royal Vic. R & H	295
'36 Olds Touring Coupe, Radio, Heater	675	'34 Olds 6 Trg. Sedan	395
'34 Olds 4-Door Trg. Sedan R & H	395	'36 Chev. Town Sedan	545
'35 Chevrolet Sedan,	475	'34 Ply. De Luxe Cpe.	325
'33 Chrysler 6 Brougham 6 W. Royal	325	'34 Olds 6 De Luxe Sport Coupe	375
'36 Olds Cpe, heater	645	'33 Plymouth 4-Door	245
'35 Pontiac Coach	465	'33 Olds 6 Coupe	295
'35 Plymouth De Luxe Cpe., Radio	445	'32 Chevrolet Roadster	175
'34 Olds 6 Trg. S. Spotlight, Heater	395	'32 Graham Sedan	165
'35 Dodge Trg. Sedan	475	'30 Buick Sedan, 6 w., very clean	175
'34 Olds Trg. Cpe., rad.	375	'31 Dodge Coupe	145
'36 Ford De Luxe Tudor Touring	475	'30 Packard Sedan	95
'33 Olds 8 Cpe. R&H	295	'30 Plymouth Coupe	95
'32 Olds Sport Coupe	225	'31 Nash Sedan	95
'33 Dodge Spt. Coupe	295	'31 Ford Victoria	95
'36 Olds Trg. Coupe	645	'30 Olds Sedan	95
'34 48 Buick, rad., Htr.	445	'32 Chevrolet Coupe	195
'35 Chev. Master Cpe.	465	'31 67 Buick Sedan	195

$49.50—BUYS—$49.50

'28 Buick Standard Coach	'30 Plymouth Sedan
'29 Chevrolet Coach	'30 66 Chrysler Coupe
'29 Buick Sedan	'29 Olds Coach
'31 Marmon Sedan	7-Passenger Nash Sedan
'28 Jordan Sedan	'31 Dodge Sport Coupe
	'29 Studebaker Sedan
	'28 Olds Sedan

Best Cars — Best Trades — Best Terms

3440 3720 S. KINGSHIGHWAY — TWO LOTS

OPEN TILL 10 P. M.

SPECIAL FOR Sunday and Monday Super Values!

'36 PLYMOUTH DE LUXE 4-DOOR SEDAN **$525**

'34 OLDS COACH TRUNK **$325**

'34 FORD DE LUXE TUDOR **$245**

'36 OLDS COACH HEATER, ETC. **$625**

FIRST SERVED

USED AUTOMOBILES FOR SALE

CADILLAC STANDARD RECONDITIONED USED CARS

THE SIGN OF

GOOD USED CARS

From our large stock you can take your choice of many different makes. Every car must measure up to our standards before it is offered for sale. It is a pleasure to give full particulars as to condition, previous owner, etc., as the great majority of our used cars are traded by original owners, who, in many cases, own several cars.

ALL MAKES ● ALL MODELS

ALL PRICES REDUCED

More Than One Hundred Select Cars From Which to Choose

IT COSTS LESS TO BUY A DEPENDABLE CAR

OLIVER CADILLAC

4140 LACLEDE

JEfferson 3083

USED AUTOMOBILES FOR SALE

CLEARANCE SALE!

CHECK THESE PRICES. USED CAR DEALERS WELCOME

'30 Olds Sedan	$145	'30 Olds Sedan	125
'31 Buick Coupe	95	'35 Dodge Sedan	425
'30 Olds Coach	145	'34 Plymouth Sedan	325
'33 Chevrolet Sedan	245	'35 Olds T. Coach	425
'29 Chevrolet Coach	50	'35 Olds Coupe	450
'34 Chevrolet Coach	295	'31 Hupp Sedan	95
'30 Olds Coupe	95	'34 Plymouth Sedan	325
'31 Pontiac Coupe	95	'34 Studebaker Coach	325
'28 Olds Sedan	25	'29 Olds Sedan	75
'31 Buick Coupe	115	'36 Olds Touring Sedan	595
'33 Dodge Coupe	245	'35 Dodge Coach	415
'30 Hupp Sedan	85	'36 Olds Touring Coupe	595
'33 Pontiac Coach	245	'36 Olds Touring Coupe	595
'31 Olds Coupe	110	'34 Olds Touring Sedan	345
'29 Olds Coach	30	'30 Cabriolet	95
'28 Olds Coach	30	'35 Terraplane Coupe	345

ALL RECONDITIONED—READY TO GO

GREBE MOTOR CO.

OLDEST OLDS DEALER

3620 SOUTH KINGSHIGHWAY

USED AUTOMOBILES

PACKARD

A Safe Place to Buy a Used Car

1936 Packard 120 Tr. Sed.	$345
1936 Packard 120 Con. Cp.	875
1935 Packard 120 Cl. Sed.	675
1933 Packard Sedan, 5-p.	675
1931 Packard Sedan, 5-p.	265
1934 Packard Club Sedan	975
1936 Dodge Coupe	595
1932 Dodge Sedan	275
1936 Chevrolet Coupe	595
1933 Hupmobile Sedan	295
1936 Lafayette Sedan	575
1932 Ford Coupe	195
1935 Oldsmobile Trg. Sed.	495
1931 Marmon Sedan	95
1935 Reo Sedan; 5-pass.	365

Open Evenings Except Sat.

Closed All Day Sunday

BERRY MOTOR CAR COMPANY

2211 LOCUST. CEntral 3131

USED AUTOMOBILES

Buck Berin Rides Again

Link and his three cow hands are in the corral loaded with used cars and Sutton is roping in more every day, so Buck says

SLAUGHTER THE PRICES

MY LITTLE BUCKAROOS

Cowboy Fred says just get $5 down and I'll handle the rest!!

'27	Chevrolet Sedan	$29.00
'27	Chevrolet Coupe	22.50
'30	Ford Roadster	59.00
'30	Ford Sedan	39.00
'29	Marmon Sedan	39.00
'29	Ford Coach	49.00
'29	Ford Coupe	49.00
'29	Pontiac Coupe	29.00
'29	Durant Coach	39.00
'28	Olds Coupe	49.00
'29	Chrysler Sedan	37.00
'29	Roosevelt Sport Sedan	79.00
'30	Ford Roadster, new paint; thoroughly reconditioned	$95
'31	Ford Sport Coupe; new paint; clean through- out	$129
'32	Ford coupe, L-4; new paint; radio; reconditioned motor	$179
'34	Ford Coach; new paint; a beauty	$279
'34	Ford Coupe; clean throughout; a beauty	$249
'32	Plymouth P. A. Coach; reconditioned throughout; low mileage	$179
'33	Plymouth P. D. Coach; new paint; low mile- age	$289
'34	Plymouth de luxe Coach; thoroughly reconditioned throughout; low mileage; special	$349
'34	Plymouth de luxe Sedan; new paint; thoroughly reconditioned throughout; low mile- age	$379
'33	Dodge Coach; new paint; low mileage; thoroughly reconditioned	$299
'33	Dodge Sedan; new paint; low mileage; a beauty; harry	$319
'31	Pontiac Sport Sedan; new paint; thoroughly reconditioned throughout; harry	$169
'31	Auburn Brougham; like new; new tires; thoroughly reconditioned; dual ratio; today only	$179

MIDCITY MOTORS Inc.

Metropolitan St. Louis Dodge-Plymouth Dealer

4241 N. Grand (at Carter)

(COlfax 6012)

SMALL CARS

EVERY CAR PRICED TO SELL

CHEVROLETS

1935 MASTER 4-DOOR SEDAN
1935 MASTER COACH, MAROON
1932 4-DOOR SEDAN; CLEAN
1931 SPORT COUPE; A BUY

PLYMOUTHS

1936 4-DOOR TOURING SEDAN
1936 2-DOOR TOURING SEDAN
1936 B M COUPE; CHEAP
1935 2-DOOR TOURING SEDAN
1934 DE LUXE COACH; CHEAP
1933 P C COUPE; A BUY

DODGES

1936 2-DOOR TOURING SEDAN
1935 4-DOOR TOURING SEDAN
1934 B M COUPE
1932 4-DOOR SEDAN

BUICKS

1936 41 TOURING SEDAN
1936 48 2-D. TOURING SEDAN
1935 41 TOURING SEDAN
1934 41 TOURING SEDAN; 6 WHS.
1934 58 5-PASS. COUPE
64 OTHERS, $45 AND UP

TWO LOCATIONS

4290 NAT. BRIDGE CO. 1727 — 2837 N. GRAND FR. 2900

KUHS-BUICK CO.

$5 to $75 DOWN

FREE LICENSE

Open Evenings and Sunday

		Down	Mo.
'30	Ford Coach, O K	$ 5	$11
'30	Willys 6 Sedan, O K	5	11
'33	Plymouth Coach, O K	15	19
'33	Plymouth R.S. Coupe, O K	25	19
'33	De Soto Coach, O K	50	19
'33	De Soto R. S. Coupe, O K	50	19
'34	Plymouth Coupe, O K	50	19
'34	Dodge Sedan, O K	75	19
'34	Ford Sedan; trunk; O K	75	19

Trade Your '30, '31, '32 Ford, Chevrolet, Plymouth as down payment.

(Many Other O K Cars—E-Z Terms)

DOWNS-MEIER

Authorized De Soto-Plymouth Dealer

4561 DELMAR RO. 4300

---

50 REPOSSESSED BARGAINS

$20.00 Up. Terms.

3631 EASTON

Coaches for Sale

'35 Olds Touring Coupe; built-in trunk, radio; heater; new car appearance. Special **$525**

OLIVER CADILLAC JE. 3082

3501 WASHINGTON

1935 Oldsmobile Coach **$465**

De Luxe equipment. This is one of the best values we have ever offered.

FRED F. VINCEL, INC.

3401 WASHINGTON

OLDS—'35, six; trunk, heater; less than 15,000 actual miles; original finish; excellent condition. Price reduced $525 to sell this week. Terms, trade. WHITE MOTOR, 4151 FOREST PARK

OLDS—'36, 6 coach; trunk; radio; heater; many extras; low mileage; beautiful car throughout; $625.

BRAHM-MITCHELLETTE MOTOR

3537 S. Kingshighway

'35 Olds (6) Tudor With trunk; spotlite, other extras. **$475**

MENDENHALL

2323 Locust

OLDS—'28 coach; $55; $10 down, $2 per week.

AMERICAN MOTORS INC., 4593 Easton

OLDSMOBILE 6—Coach, 1934; trunk; heater, cleanest in town, $385; $65 down, $20 monthly; trade. Missouri, 4454 Easton.

OLDSMOBILE—'35 coach; perfect condition; also '36 coupe.

ILLCOCKSON MOTORS, 2900 W. Pine

OLDS—1936 touring coach; 5000 miles; perfect in every detail; 90-day guarantee; sacrifice. 1695 S. Kingshighway.

OLDSMOBILE—'36 touring coach, $625; radio, heater; many extras; beauty.

FRANKE AUTO SALES, 4811 DELMAR.

OLDSMOBILE 8—1935 touring coach; perfect; private party; $500. Palm Theater, 3010 N. Union, after 1:30.

OLDSMOBILE 8—1934; sell account of death in family; touring coach; excellent care; price $345. 4242 Flora bl.

OLDSMOBILE—Coach; 1929; perfect; good tires; $55; terms. 2860 McNair.

'32 PLYMOUTH PB Coach; good tires and paint; A-1 condition.

WEST SIDE BUICK FO. 0123

Lot, 820 N. Kingshighway.

'34 Plymouth P. E. De Luxe Coupe; priced for quick sale. **$325**

MENDENHALL

2323 Locust

4995 PLYMOUTH Touring Coach, 1936; dandy; $525; $100 down, 2 years. RAY DOHLE AUTO SALES NATURAL BRIDGE

PLYMOUTH—1935 coach; original finish; excellent condition throughout — **$445**

Nash St. Louis Co., 2323 S. Kingshighway

4995 PLYMOUTH Touring Coach, 1936; honey; $395; $95 down; 2 years. RAY DOHLE AUTO SALES NATURAL BRIDGE

'35 Plymouth Coach, $345

Extra good condition; real buy.

BOND MOTORS, 3645 CHIPPEWA

4995 PLYMOUTH De Luxe Coach, 1934; $295; $75 down; 18 months; trade. RAY DOHLE AUTO SALES NATURAL BRIDGE

PLYMOUTH—1934 de luxe 4-door sedan; very fine.

STEINER AUTO, 3136 LOCUST.

PLYMOUTH '35 COACH.

Perfect condition; private owner. 5906 Arendes dr.

PLYMOUTH—1937 coach de luxe, trunk; few miles; large savings; terms, trade. 2819 Gravois.

PLYMOUTH — Coach, 1935; in good condition; $345; $65 down, $4 week. FRANKLIN FINANCE, 3801 Washington.

PLYMOUTH—'35 coach; excellent; real buy, $395. 3815 Oregon.

PLYMOUTH—'37 COACH; $75 DOWN; LIKE NEW. 3631 EASTON.

PLYMOUTH—New coach; sell my equity at $100 loss. 4103 Schiller pl.

PLYMOUTH—New '37 de luxe coach; make offer; private. RI. 5366R.

PLYMOUTH—'36 coach; perfect condition, $495. 3815 Oregon.

PONTIAC—'36 coach; built-in trunk; de luxe radio and heater; clock; dual wipers and horns; like new; $625.

BRAHM-MITCHELLETTE MOTOR

3537 S. Kingshighway

PONTIAC—1936 de luxe coach; $595; built-in trunk, radio; practically new; $125 down, 2 years balance. 4930 Easton.

PONTIAC—1934 coach, very nice car, new tires, $85 down, $20 per month. 4930 Easton.

PONTIAC—'30 coach, excellent shape, $135, terms; no finance charges; free license. Reeves, 4464 Easton.

OLDSMOBILE—Touring coach; latest 1936, almost new; $565, terms 2704 McNair.

Coaches for Sale

'35 Chevrolet—45c a Day

Coach, Master; only driven 18,000 careful miles; looks almost new; guaranteed. MERRY PACKARD, 5800 DELMAR.

CHEVROLET—Touring 2-door deluxe, radio, $495.

DEXTER MOTOR, 3731 S. GRAND

'35 Chevrolet coach. A dandy little car in excellent condition. Only **$345** DOWNTOWN CHEVROLET CO. 3041 Locust

---

CHEVROLET—'37 SPORT COUPE; $100 DOWN; RADIO, HEATER; WHITE TIRES, CLOCK; LIKE NEW. 3631 EASTON.

CHEVROLET—1935 coach, motor overhauled; must sell. CA. 2763J.

CHEVROLET—1930 coach, a bargain at $60 cash. 4931 Easton.

CHEVROLET—Coaches, 1935, '33, '32; clean. Orange Front, 2209 Lynch.

CHEVROLET — Coach, '32; $195; motor in A1 shape. 4529 Arco.

CHEVROLET — '31 coach, perfect, $115; also '32, $185. 3907 Easton.

CHEVROLET—'34 Master coach, just overhauled, must sell today. 4718 Thrush.

CHEVROLET—'34 Master coach; bargain. 4477 Chippewa.

CHEVROLET—1931 coach, $165; $50 down. 4931 Easton.

CHEVROLET—Coach, 1929; good running condition; reasonable. HI. 8896.

CHEVROLET—'28; $30; '28 cabriolet; perfect motor, new tires, $45. 3636 S. Grand.

CHEVROLET—'36 coach; excellent shape throughout; $495. 3815 Oregon.

CHEVROLET—'29 coach; fine condition; $75. 5938 Cote Brilliante.

CHEVROLET—1935 coach; perfect; $335; terms. 717 S. Vandeventer.

CHRYSLER 6—1935 coach, like new, trunk, $550; $85 down, balance two years; trade. Missouri 4454 Easton.

CHRYSLER '30 coach; good running condition; today only $75.

CHAMBERS MOTORS, 3863 S. GRAND.

CHRYSLER—1928 62 sedan; private. 3919 N. 23d st.

DE SOTO—1936 de luxe Airstream coach; trunk; beautiful golden beige factory finish; new-car appearance; $595; $85 down, 2 years balance; trade. City Motors, 4761 Easton.

DE SOTO—Coach, 1929; looks and runs good; $45. RI. 8974R.

DE SOTO—'35 Airstream coach, like new; perfect, $395. 1695 S. Kingshighway.

Coaches for Sale

'35 Dodge Coach; excellent throughout, fine tires, reduced today to **$465**

OLIVER CADILLAC JE. 3082

3501 WASHINGTON

'36 Dodge 2-Door Touring; $75 down; like new; low mileage. Hurry **$545** 4211 NORTH GRAND, AT CARTER

'34 Dodge "DR" De Luxe Tudor; priced low. MENDENHALL 2323 Locust **$365**

4995 DODGE Touring Coach, 1935; radio; $435; $100 down, 18 months; trade. RAY DOHLE AUTO SALES NATURAL BRIDGE

DODGE—'37 touring coach; latest; save $150; easy terms; trade.

FRANKE AUTO SALES, 4811 DELMAR.

DODGE—Touring coach, late 1936; like new; real buy. $495; terms. 2704 McNair.

Coaches for Sale

DODGE — 1936 de luxe touring coach; trunk, heater; used very little; $565; $95 down, 2 years balance. City Motors, 4761 Easton.

ESSEX—1929; exceptionally fine car; only $50 down. 4324 Arsenal.

ESSEX-TERRAPLANE — Coach, 1932; clean, $135. Orange Front, 2209 Lynch.

4995 FORD Coach, 1935; $285; $75 down, 2 years balance. RAY DOHLE AUTO SALES NATURAL BRIDGE

'34 Ford—35c a Day

Coach; used very little; original finish; upholstering, everything looks almost new; guaranteed.

MERRY PACKARD, 5800 DELMAR.

'34 Ford de luxe coach, hauled, refinished. Will serve as new. **$285** DOWNTOWN CHEVROLET CO. 3041 Locust

---

'37 Ford 60 Tudor; new-car guarantee. Save. **$125** MENDENHALL 2323 Locust

---

'36 Chevrolet coach, a beauty. Look at the few miles; price and car. **$445** DOWNTOWN CHEVROLET CO. 3041 Locust

---

'36 Ford Tudor; cannot be told from new. MENDENHALL 2323 Locust **$425**

FORD—'29 tudor; new paint, seat covers; motor in good condition; $95.

MacCARTHY FORD, 6153 Delmar

'35 Ford Tudor; original finish, at a real price. MENDENHALL 2323 Locust **$345**

'33 Ford Tudor; new paint, seat covers; guaranteed MENDENHALL 2323 Locust **$250**

4995 FORD V-8 Coach, 1932; new tires; $165; $50 down; trade; hurry. RAY DOHLE AUTO SALES NATURAL BRIDGE

'26 Ford De Luxe Tudor; trunk, radio, heater. MENDENHALL 2323 Locust **$475**

'31 Ford Coach, $145

Runs good; swell bargain.

BOND MOTORS, 3645 CHIPPEWA

$5 to $75 DOWN

FREE LICENSE

Open Evenings and Sunday

		Down	Mo.
'30	Ford Coach, O K	$ 5	$11
'30	Willys 6 Sedan, O K	5	11
'33	Plymouth Coach, O K	15	19
'33	Plymouth R.S. Coupe, O K	25	19
'33	De Soto Coach, O K	50	19
'33	De Soto R. S. Coupe, O K	50	19
'34	Plymouth Coupe, O K	50	19
'34	Dodge Sedan, O K	75	19
'34	Ford Sedan; trunk; O K	75	19

Trade Your '30, '31, '32 Ford, Chevrolet, Plymouth as down payment.

(Many Other O K Cars—E-Z Terms)

DOWNS-MEIER

Authorized De Soto-Plymouth Dealer

4561 DELMAR RO. 4300

Coaches for Sale

'35 Olds Touring Coupe; built-in trunk, radio; heater; new car appearance. Special **$525**

OLIVER CADILLAC JE. 3082

3501 WASHINGTON

1935 Oldsmobile Coach **$465**

De Luxe equipment. This is one of the best values we have ever offered.

FRED F. VINCEL, INC.

3401 WASHINGTON

OLDS—'35, six; trunk, heater; less than 15,000 actual miles; original finish; excellent condition. Price reduced $525 to sell this week. Terms, trade. WHITE MOTOR, 4151 FOREST PARK

OLDS—'36, 6 coach; trunk; radio; heater; many extras; low mileage; beautiful car throughout; $625.

BRAHM-MITCHELLETTE MOTOR

3537 S. Kingshighway

'35 Olds (6) Tudor With trunk; spotlite, other extras. **$475**

MENDENHALL

2323 Locust

OLDS—'28 coach; $55; $10 down, $2 per week.

AMERICAN MOTORS INC., 4593 Easton

OLDSMOBILE 6—Coach, 1934; trunk; heater, cleanest in town, $385; $65 down, $20 monthly; trade. Missouri, 4454 Easton.

OLDSMOBILE—'35 coach; perfect condition; also '36 coupe.

ILLCOCKSON MOTORS, 2900 W. Pine

OLDS—1936 touring coach; 5000 miles; perfect in every detail; 90-day guarantee; sacrifice. 1695 S. Kingshighway.

OLDSMOBILE—'36 touring coach, $625; radio, heater; many extras; beauty.

FRANKE AUTO SALES, 4811 DELMAR.

OLDSMOBILE 8—1935 touring coach; perfect; private party; $500. Palm Theater, 3010 N. Union, after 1:30.

OLDSMOBILE 8—1934; sell account of death in family; touring coach; excellent care; price $345. 4242 Flora bl.

OLDSMOBILE—Coach; 1929; perfect; good tires; $55; terms. 2860 McNair.

'32 PLYMOUTH PB Coach; good tires and paint; A-1 condition.

WEST SIDE BUICK FO. 0123

Lot, 820 N. Kingshighway.

'34 Plymouth P. E. De Luxe Coupe; priced for quick sale. **$325**

MENDENHALL

2323 Locust

4995 PLYMOUTH Touring Coach, 1936; dandy; $525; $100 down, 2 years. RAY DOHLE AUTO SALES NATURAL BRIDGE

PLYMOUTH—1935 coach; original finish; excellent condition throughout — **$445**

Nash St. Louis Co., 2323 S. Kingshighway

4995 PLYMOUTH Touring Coach, 1936; honey; $395; $95 down; 2 years. RAY DOHLE AUTO SALES NATURAL BRIDGE

'35 Plymouth Coach, $345

Extra good condition; real buy.

BOND MOTORS, 3645 CHIPPEWA

4995 PLYMOUTH De Luxe Coach, 1934; $295; $75 down; 18 months; trade. RAY DOHLE AUTO SALES NATURAL BRIDGE

PLYMOUTH—1934 de luxe 4-door sedan; very fine.

STEINER AUTO, 3136 LOCUST.

PLYMOUTH '35 COACH.

Perfect condition; private owner. 5906 Arendes dr.

PLYMOUTH—1937 coach de luxe, trunk; few miles; large savings; terms, trade. 2819 Gravois.

PLYMOUTH — Coach, 1935; in good condition; $345; $65 down, $4 week. FRANKLIN FINANCE, 3801 Washington.

PLYMOUTH—'35 coach; excellent; real buy, $395. 3815 Oregon.

PLYMOUTH—'37 COACH; $75 DOWN; LIKE NEW. 3631 EASTON.

PLYMOUTH—New coach; sell my equity at $100 loss. 4103 Schiller pl.

PLYMOUTH—New '37 de luxe coach; make offer; private. RI. 5366R.

PLYMOUTH—'36 coach; perfect condition, $495. 3815 Oregon.

PONTIAC—'36 coach; built-in trunk; de luxe radio and heater; clock; dual wipers and horns; like new; $625.

BRAHM-MITCHELLETTE MOTOR

3537 S. Kingshighway

PONTIAC—1936 de luxe coach; $595; built-in trunk, radio; practically new; $125 down, 2 years balance. 4930 Easton.

PONTIAC—1934 coach, very nice car, new tires, $85 down, $20 per month. 4930 Easton.

PONTIAC—'30 coach, excellent shape, $135, terms; no finance charges; free license. Reeves, 4464 Easton.

OLDSMOBILE—Touring coach; latest 1936, almost new; $565, terms 2704 McNair.

Wanted

ATTENTION—We buy all makes of late model cars, high cash prices paid. 2819 Gravois. LAclede 3006.

TRUCK Wtd.—Used 1½-ton; private party unable to finish payments. Box L-247, Post-Dispatch.

WILL pay cash for equity and assume payments on late Plymouth or Pontiac coach. WEbster 4037W.

ALL AUTOS bought, cash; we need them. 2213 S. Grand. PRospect 8922.

CARS Wtd.—Late model, Chevrolet or Plymouth. Box K-190, Post-Dispatch.

CARS Wtd.—To get the most for your car, bring it to 2117 Gravois.

CHEVROLET Wtd.—Or Ford; '28 to '31; cash. RO. 2867.

GOOD 1935-'36 or '37 Ford, Chevrolet or Plymouth coach or sedan; give clear city lot, assessed for $400. FA. 2290.

MODEL T FORD Wtd.—Prefer touring car. RI. 4394M.

PLYMOUTH or Chevrolet coach; '36 or '37; take over mortgage; trade in '29 Chevrolet coach. 3631 Missouri, private.

CASH for a truck chassis. Box K-192, Post-Dispatch.

TRUCK Wtd.—3½ or 5 ton dump. Call LA. 8574.

WILL buy equity, Chevrolet or Plymouth sedan or coach; private. LA. 4432.

WILL BUY coupe, '33 or '34, small, $200 cash; very clean. EV. 0594, before noon.

For Hire

TRUCKS—For rent without drivers; stake or panel bodies; low rates. GA. 3131.

Broughams For Sale

'32 Auburn Brougham $99

S. SIDE BUICK, 3707 S. Grand. LA. 7602

AUBURN — 1932 brougham; very clean; $135. Orange Front, 2209 Lynch.

DODGE—'34; new tires; excellent condition. STEINER AUTO, 3136 LOCUST.

TERRAPLANE, 1937—Electric hand and automatic clutch; 7000 miles; practically new; best bargain in St. Louis; $150 off. 4324 Arsenal.

Cabriolets For Sale

AUBURN—Cabriolet; 1930; $35. 7125 W. Florissant.

EQUITY—Auburn '30 cabriolet; perfect; must sell at once. 4259 Delmar.

CHEVROLET—Cabriolet; 1933; sell best offer; not wrecked. 5734A Theodosia.

CHEVROLET—1931; rumble; must sell Sunday; $75; bargain. 5963 Page.

WCHRYSLER—1935 convertible coupe, what a buy; perfect condition.

ILLCOCKSON MOTORS, 3900 W. Pine

'35 De Soto—50c a Day

Cabriolet; real sport car at low price; trade.

MERRY PACKARD, 5800 DELMAR.

'33 Dodge Conv. Coupe; a beauty; equipped with radio. Special today. **$295**

OLIVER CADILLAC JE. 3082

3501 WASHINGTON

FORD—'30 cabriolet; all de luxe equipment; beautiful tacoma cream; perfect condition; $185.

CHAMBERS MOTORS, 3863 S. GRAND.

FORD — Cabriolet, latest '36; like new; $425; terms. 3907 Easton.

FORD—'35 de luxe cabriolet; radio; $375. 765 Belt, 3d floor south.

FORD—'30 cabriolet; runs perfect; special, $75. 1695 S. Kingshighway.

NASH—Cab., '29; beautiful shape; no finance charges; free state license; $95; terms. Reeves, 4464 Easton.

OLDS—'32 cab; new top, tires and motor; $195. 1695 S. Kingshighway.

PLYMOUTH—'33 cab, almost new; radio, heater; $275. 1695 S. Kingshighway.

Coaches for Sale

AUBURN—'31 coach, black beauty, no finance charges; free license, $135; terms. Reeves, 4464 Easton.

'34 Buick—50c a Day

Coach, trunk model, knee action; small mileage by elderly owner; guaranteed. MERRY PACKARD, 5800 DELMAR.

DENHARD MOTORS

Personally Indorsed USED CARS

'35 Plymouth Deluxe Coach	$475	'31 Chevrolet Coupe	195
'36 Terraplane Utility Coach	575	'31 Graham Sedan	67
'35 Hudson Bro., trunk, radio	575	'30 Hudson Coach	78
'34 Crev. Coupe, very clean	350	'29 Ford Coupe	44
'35 Terra. Coupe, clean	475	'29 Chev. Coach	49
'34 Hudson Sedan, clean	450		
'32 Buick Vic. 5-Pass. Coupe	275		
'34 Terra. Ch., trunk, S. Mt.	395		
'33 Terra. Coupe, rum. seat	275		
'32 Terraplane Ch. (special)	195		
'31 Essex Coach, very clean	175		
'31 Essex Coupe (special)	95		
'30 Essex Ch. Coupe or Sedan	75		
'30 Hudson 7-Pass Sed., clean	150		
'31 Cadillac Sedan, a fine car	225		
'31 Reo Sedan, trunk (spec.)	150		

Before offering our PERSONALLY INDORSED Used Cars for sale, they are carefully inspected, and reconditioned. You can buy a PERSONALLY INDORSED Used Car from us, with absolute assurance of value and satisfaction.

BUY FROM A RESPONSIBLE DEALER

MANY OTHERS $25 to $100

Drive Into Our Yard

4525 DELMAR BL.

---

20 REPOSSESSED CARS

1928	Chrysler 62 sport roadster	$20.00	
1929	Chevrolet coach		49.50
1930	Buick coupe		45.00
1930	Chevrolet coach		85.00
1929	Ford sport roadster		29.50
1930	Durant coach		49.50
1928	Dodge sedan, new tires		29.50
1929	Ford sedan		49.50
1929	Ford coupe		59.50
1929	Pontiac coach, clean		69.50
1929	Buick standard coach		95.00
1930	Chrysler 77 sedan, new tires		95.00
1930	Chevrolet ton truck, coal		75.00
1927	Buick standard coach		35.00
1931	Hudson coach, clean		95.00
1931	Studebaker sedan, clean		135.00
1931	Willys 6 sedan, clean		135.00

Many Others

3631 EASTON

Coaches for Sale

FISHEL AUTO SALES

'35 Auburn light 6 coach	$293
'34 Chevrolet sedan	245
'31 Chevrolet coupe	95
'30 Nash coupe, light 6	50
'30 Chevrolet coach	40
'28 Chevrolet coach	30

Many others; terms, trade.

4163 MANCHESTER.

'34 Buick Trg. Coach, $365

Trunk, radio, heater; like new.

BOND MOTORS, 3645 CHIPPEWA

BUICK—1936 touring coach; trunk, heater; new-car appearance; must sell; $675; $95 down, 2 years balance; trade. City Motors, 4761 Easton.

BUICK—1936 de luxe coach; $750; side mountings, built-on trunk, radio; $175 down, 2 years balance. 4930 Easton.

BUICK—1936; Roadmaster sedan; 700 miles. LA. 2782. 3954 McDonald.

BUICK—'35 coach, trunk, 6 tires, wheels, everything, $425. 3907 Easton.

CHEVROLET—'34 coach; black paint and runs good; $295; $25 down, balance in 18 months. Also have 25 other cars to choose from, $10 to $25 down and from $10 to $20 a month. We must reduce our stock; best place in town to buy good used cars; will trade.

BARGAIN LOT

1727 S. GRAND AV. AT DE TONTY.

CHEVROLET—Demonstrators, 1937 town sedans; de luxe and master trunk models; equipped with radio; heater and defroster; small mileage; big saving.

Warner-Walsh Chevrolet Co.

5148 NATURAL BRIDGE.

LOW COST GMAC FINANCING.

C. CHRISTEN PONTIAC CO.

'35 Chevrolet

Coaches and Sedans; very clean; radio, heater, original paint; $145 down. $5856-60 Easton. EV. 5000.

'35 Chevrolet—45c a Day

Coach, Master; only driven 18,000 careful miles; looks almost new; guaranteed. MERRY PACKARD, 5800 DELMAR.

CHEVROLET—Touring 2-door deluxe, radio, $495.

DEXTER MOTOR, 3731 S. GRAND

'35 Chevrolet coach. A dandy little car in excellent condition. Only **$345** DOWNTOWN CHEVROLET CO. 3041 Locust

---

CHEVROLET—'37 SPORT COUPE; $100 DOWN; RADIO, HEATER; WHITE TIRES, CLOCK; LIKE NEW. 3631 EASTON.

CHEVROLET—1935 coach, motor overhauled; must sell. CA. 2763J.

CHEVROLET—1930 coach, a bargain at $60 cash. 4931 Easton.

CHEVROLET—Coaches, 1935, '33, '32; clean. Orange Front, 2209 Lynch.

CHEVROLET — Coach, '32; $195; motor in A1 shape. 4529 Arco.

CHEVROLET — '31 coach, perfect, $115; also '32, $185. 3907 Easton.

CHEVROLET—'34 Master coach, just overhauled, must sell today. 4718 Thrush.

CHEVROLET—'34 Master coach; bargain. 4477 Chippewa.

CHEVROLET—1931 coach, $165; $50 down. 4931 Easton.

CHEVROLET—Coach, 1929; good running condition; reasonable. HI. 8896.

CHEVROLET—'28; $30; '28 cabriolet; perfect motor, new tires, $45. 3636 S. Grand.

CHEVROLET—'36 coach; excellent shape throughout; $495. 3815 Oregon.

CHEVROLET—'29 coach; fine condition; $75. 5938 Cote Brilliante.

CHEVROLET—1935 coach; perfect; $335; terms. 717 S. Vandeventer.

CHRYSLER 6—1935 coach, like new, trunk, $550; $85 down, balance two years; trade. Missouri 4454 Easton.

CHRYSLER '30 coach; good running condition; today only $75.

CHAMBERS MOTORS, 3863 S. GRAND.

CHRYSLER—1928 62 sedan; private. 3919 N. 23d st.

DE SOTO—1936 de luxe Airstream coach; trunk; beautiful golden beige factory finish; new-car appearance; $595; $85 down, 2 years balance; trade. City Motors, 4761 Easton.

DE SOTO—Coach, 1929; looks and runs good; $45. RI. 8974R.

DE SOTO—'35 Airstream coach, like new; perfect, $395. 1695 S. Kingshighway.

Coaches for Sale

'36 Chevrolet Master Deluxe; 11,000 actual miles. MENDENHALL, 2323 Locust. **$495**

CHE

PACKARD

A Safe Place to Buy a Used Car

1936 Packard 120 Tr. Sed. $845
1936 Packard 120 Con. Cp. 875
1935 Packard 120 Cl. Sed. 675
1933 Packard Sedan, 5-p. 675
1931 Packard Sedan, 5-p. 265
1934 Packard Club Sedan 975
1936 Dodge Coupe — 595
1932 Dodge Sedan — 275
1936 Chevrolet Coupe — 595
1933 Hupmobile Sedan — 295
1936 Lafayette Sedan — 575
1932 Ford Coupe — 195
1935 Oldsmobile Trg. Sed. 495
1931 Marmon Sedan — 95
1935 Reo Sedan; 5-pass. — 365

Open Evenings Except Sat.
Closed All Day Sunday

BERRY MOTOR CAR COMPANY
2211 LOCUST. CEntral 3131

$5 to $75 DOWN
FREE LICENSE

Open Evenings and Sunday

	Down	Mo.
'30 Ford Coach, O K —	$ 5	$11
'30 Willys 6 Sedan, O K	5	11
'33 Plymouth Coach, O K	15	19
'33 Plymouth R.S. Coupe, O K	25	19
'33 De Soto Coach, O K	50	19
'33 De Soto R. S. Coupe, O K	50	19
'34 Plymouth Coupe, O K	50	19
'34 Dodge Sedan, O K	75	19
'34 Ford Sedan; trunk; O K	75	19

Trade Your '30, '31, '32 Ford, Chevrolet, Plymouth as down payment.
(Many Other O K Cars—E-Z Terms)

DOWNS-MEIER
Authorized De Soto-Plymouth Dealer
4561 DELMAR RO. 4300

Coaches for Sale

'35 Olds Touring Coupe; built-in trunk, radio; heater; new car appearance. Special **$525**

OLIVER CADILLAC JE. 3082
3501 WASHINGTON

1935 Oldsmobile Coach **$465**

De Luxe equipment. This is one of the best values we have ever offered.

FRED F. VINCEL, INC.
3401 WASHINGTON

OLDS—'35, six; trunk, heater; less than 15,000 actual miles; original finish; excellent condition. Price reduced $525 to sell this week. Terms, trade. WHITE MOTOR, 4151 FOREST PARK.

OLDS—'36, 6 coach; trunk; radio; heater; many extras; low mileage; beautiful car throughout; $625.
BRAHM-MITCHELLETTE MOTOR
3537 S. Kingshighway

'35 Olds (6) Tudor With trunk; spotlite, other extras. **$475**
MENDENHALL
2323 Locust

OLDS—'28 coach; $55; $10 down, $2 per week.
AMERICAN MOTORS INC., 4593 Easton

OLDSMOBILE 6—Coach, 1934; trunk, heater, cleanest in town, $395; $65 down, $20 monthly; trade. Missouri, 4454 Easton.

WOLDSMOBILE—'35 coach; perfect condition; also '36 coupe. ILLCOCKSON MOTORS, 3900 W. Pine

OLDS—1936 touring coach; 5000 miles; perfect in every detail; 90-day guarantee; sacrifice. 1695 S. Kingshighway.

OLDSMOBILE—'36 touring coach, $635; radio, heater; many extras; beautiful. FRANKE AUTO SALES, 4811 DELMAR.

OLDSMOBILE 8—1935 touring coach; perfect; private party; $500. Palm Theater, 3010 N. Union, after 1:30.

OLDSMOBILE 8—1934; self account of death in family; touring coach; excellent car; price $495. 4242 Flora pl.

OLDSMOBILE—Coach; 1929; perfect; 4 good tires; $55; terms. 2860 McNair.

'32 PLYMOUTH PB Coach; good tires and paint; A-1 condition. **$95**
WEST SIDE BUICK FO. 0123
Lot, 820 N. Kingshighway.

'34 Plymouth P. E. De Luxe Coupe; priced for quick sale. **$325**
MENDENHALL
2323 Locust

4 995 PLYMOUTH Touring Coach, 1936; a dandy; $525; $100 down, 2 years. RAY DOHLE AUTO SALES NATURAL BRIDGE

PLYMOUTH—1935 coach; original finish; excellent condition throughout — **$445**
Nash St. Louis Co., 2323 S. Kingshighway

4 995 PLYMOUTH Touring Coach, 1935; a honey; $395; $95 down; 2 years. RAY DOHLE AUTO SALES NATURAL BRIDGE

'35 Plymouth Coach, $345
Extra good condition; real buy.
BOND MOTORS, 3645 CHIPPEWA

4 995 PLYMOUTH De Luxe Coach, 1934; $295; $75 down; 18 months; trade. RAY DOHLE AUTO SALES NATURAL BRIDGE

PLYMOUTH—1934 de luxe 4-door sedan; very fine.
STEINER AUTO, 3136 Locust.

PLYMOUTH '35 COACH.
Perfect condition; private owner. 5906 Arendes dr.

PLYMOUTH—1937 coach de luxe, trunk, few miles; large savings; terms, trade. 2819 Gravois.

PLYMOUTH—1935 Coach, 1935; in good condition; $345; $65 down, $4 week. FRANKLIN FINANCE, 3801 Washington.

PLYMOUTH—'35 coach; excellent; real buy, $395. 3815 Oregon.

PLYMOUTH—'37 COACH; $75 DOWN; LIKE NEW. 3631 EASTON.

PLYMOUTH—New coach; sell my equity at $100 loss. 4103 Schiller pl.

PLYMOUTH—New '37 de luxe coach; make offer, private. RI. 5366R.

PLYMOUTH—'36 coach; perfect condition, $495. 3815 Oregon.

PONTIAC—'36 coach; built-in trunk; de luxe radio and heater; clock; dual wipers and horns; like new; $625.
BRAHM-MITCHELLETTE MOTOR
3537 S. Kingshighway

PONTIAC—1936 de luxe coach; $595; built-in trunk, radio; practically new; $125 down, 2 years balance. 4930 Easton.

PONTIAC—1934 coach, very nice car, new tires, $85 down, $20 per month. 4931 Easton.

PONTIAC—'30 coach, excellent shape, $135, terms; no finance charges; free license. Reeves, 4464 Easton.

Buck Berin Rides Again

Link and his three cow hands are in the corral loaded with used cars and Sutton is roping in more every day, so Buck says

SLAUGHTER THE PRICES

MY LITTLE BUCKAROOS

Cowboy Fred says just get $5 down and I'll handle the rest!!

'37 Chevrolet Sedan	$29.00
'37 Chevrolet Coupe	22.50
'29 Ford Roadster	59.00
'29 Marmon Sedan	39.00
'29 Ford Coach	39.00
'29 Ford Coupe	49.00
'29 Pontiac Coupe	29.00
'29 Durant Coach	39.00
'28 Olds Coupe	49.00
'29 Chrysler Sedan	37.00
'29 Roosevelt Sport Sedan	79.00

'30 Ford Roadster, new paint; thoroughly reconditioned — **$95**

'31 Ford Sport Coupe; new paint; clean through- out — **$129**

'32 Ford coupe, L-4; new paint; radio; reconditioned motor — **$179**

'34 Ford Coach; new paint; a beauty — **$279**

'34 Ford Coupe; clean throughout; a beauty — **$249**

'32 Plymouth P. A. Coach; reconditioned throughout; low mileage — **$179**

'33 Plymouth P. D. Coach; new paint; low mile- age — **$289**

'34 Plymouth de luxe Coach; thoroughly reconditioned throughout; low mileage; spe- cial — **$349**

'34 Plymouth de luxe Sedan; new paint; thoroughly reconditioned throughout; low mile- age — **$379**

'33 Dodge Coach; new paint; low mileage; thoroughly reconditioned — **$299**

'33 Dodge Sedan; new paint; low mileage; a beauty; — **$319**

'31 Pontiac Sport Sedan; new paint; thoroughly reconditioned throughout; — **$169**

'31 Auburn Brougham; like new; new tires; thoroughly reconditioned; dual ratio; today only — **$179**

MIDCITY MOTORS Inc.
Metropolitan St. Louis
Dodge-Plymouth Dealer
4241 N. Grand (at Carter)
(COlfax 6012)

Coaches for Sale

PONTIAC—Coach; 1928; runs perfect; good tires; $35. 2860 McNair.

PONTIAC—Coaches; 1935-'33-'31; clean. Orange Front, 2209 Lynch.

PONTIAC—1937; 700 miles; private; will take loss. PR. 6413.

PONTIAC—'28; runs good; good rubber, $30. 1716 Wagoner pl.

STUDEBAKER—Commander, '29; 6 cylinder; good order, $45. 4381 McPherson.

TERRAPLANE—'36 de luxe coach; electric hand; dual horns, wipers; luggage rack; exceptionally clean; $525.
BRAHM-MITCHELLETTE MOTOR
3537 S. Kingshighway

TERRAPLANE—1936 touring coach; $585; built-in trunk; perfect condition; $125 dwn, 2 years balance. 4930 Easton.

TERRAPLANE—'36 coach; radio; electric hand; $575. 1695 S. Kingshighway.

WHIPPET—Coach; 1927; $30; a real bargain. 3700 Gravois.

Coupes For Sale

AUBURN—1932, sport coupe; paint and tires new; motor perfect; today, $235. 1695 S. Kingshighway.

AUBURN—Coupe, 1932; side mounts, rumble; new paint; $195; $45 down; trade. Missouri Motor, 4454 Easton.

BUICK — '35 coupe; 5-pass.; side mounts; also 1934 model. ILLCOCKSON MOTORS, 3900 W. Pine

BUICK—Coupe; good condition; cheap. Connie Haefner Service, 5500 W. Florissant.

BUICK—'33 coupe; very clean; $295. BRAHM-MITCHELLETTE MOTOR
3537 S. Kingshighway

BUICK—30-68 model 5-passenger de luxe coupe; low mileage; like new; $225. 2930 California, PR. 2600.

BUICK—Late '29 coupe; perfect; today, $57.50. 2819 Gravois.

BUICK—Sport coupe and roadster; both perfect; $95 up. 1915 N. 9th.

CHRISTEN PONTIAC CO
'34 Chev. Sport Coupe
Black body, green wheels; special today, only $295.
5856-60 Easton. EV. 5000

'36 CHEVROLET COUPE
Master de luxe model; frosty green color; looks and runs like new; low mileage; guaranteed O K. Bilgere Chevrolet, 2849 N. Grand.

'36 Chevrolet Sport Coupe, $495
Master; radio; deluxe; like new.
BOND MOTORS, 3645 CHIPPEWA

'32 CHEVROLET COUPE
Runs good; very clean; 5 good tires; guaranteed O K. $225, $75 down. Bilgere Chevrolet, 2849 N. Grand.

CHEVROLET Master Coupe, 1936; radio; $425; $100 down; 2 years; terms. **4 995** RAY DOHLE AUTO SALES NATURAL BRIDGE

'31 Chevrolet Coupe, Rumble-seat, in good condition throughout. **$175** DOWNTOWN CHEVROLET CO. 3041 Locust

CHEVROLET — 1933 coupe; thoroughly reconditioned; radio; $295.
NORTH SIDE PONTIAC, 4231 N. GRAND

'34 Chevrolet Coupe; excellent condition. Special today. **$295** DOWNTOWN CHEVROLET CO. 3041 Locust

CHEVROLET—Coupe, 1932 rumble seat, excellent shape; $50 down, trade; EZ terms. Superior, 4411 Easton.

CHEVROLET—1936 master de luxe coupe; 1600 miles only; like new; hurry. 2930 California, PR. 2600.

CHEVROLET—Coupe; '32; good condition; must sell because of illness. 1315 N. Taylor.

CHEVROLET—Coupe, 1936, like new; 5000 actual miles; $495; $75 down; $20 monthly; trade. Missouri, 4454 Easton.

CHEVROLET—1930 coupe; A1 condition; good tires; a real buy; private. 4953 Fountain.

WCHEVROLET—1936 coupe, standard, very clean; bargain.
ILLCOCKSON MOTORS, 3900 W. Pine

CHEVROLET—1933 master, sport coupe, side mounts, new paint, $195; easy terms. 4931 Easton.

CHEVROLET—'36 coupe; radio and heater; absolutely perfect, $150 down.
CHAMBERS MOTORS, 3863 S. GRAND.

'33 Chevrolet Coupe; like new. **$245** Barney's, 4415 Manchester.

CHEVROLET—'33 coupe; rumble; perfect little car; terms. 1695 S. Kingshighway.

CHEVROLET—'31; new tires, radiator, spark plugs, battery. 3140 Necosho.

'32 Chevrolet Coupe; new tires; perfect; bargain. Barney's, 4415 Manchester.

CHEVROLET—Sport coupe; 1931; rumble seat; only $125. 1707 Geyer.

CHEVROLET—Coupe, 1935 de luxe, like new; $525; $75 down, balance 2 years; trade. Missouri, 4454 Easton.

CHEVROLET—'28; Ford coupe, runs good. Call between 5 and 6 Sunday evening. 4210 West Evans.

CHEVROLET 6—Late 1936; radio heater, over drive; $585; terms. 2704 McNair.

CHEVROLET—'29-'28, cheap for cash, before 12. 2423 Caza.

Coupes For Sale

DE SOTO—1935 coupe; very low mileage; perfect; $495.
NORTH SIDE PONTIAC, 4231 N. GRAND

DODGE—Coupe, 1936, like new; real buy, $575, $100 down, $25 monthly. Trade. Missouri Motor, 4454 Easton.

'35 Dodge De Luxe Coupe; radio, heater, rumble seat. **$445**
MENDENHALL
2323 Locust

4 995 DODGE De Luxe Coupe, 1936; very clean, $495. $95 down. 2 yrs. on balance. Bargain. Hurry. RAY DOHLE AUTO SALES NATURAL BRIDGE

'35 Dodge Coupe; $45 down; like new; low mileage; hurry. **$445**
Trade — — — — —
4241 NORTH GRAND, AT CARTER

4 995 DODGE De Luxe Coupe, 1934; $295; $75 down; 18 months; hurry; trade. RAY DOHLE AUTO SALES NATURAL BRIDGE

DODGE—'31 sport coupe, $135; beauty, rumble seat, $35 down.
FRANKE AUTO SALES, 4811 DELMAR.

DODGE—'30 coupe; like new, $85; trade, terms. 2506 S. Jefferson.

DODGE—Sport coupe, 1933, perfect, $285; terms. 2860 McNair.

DODGE—'34 coupe, rumble, like new, perfect, $345. 1695 S. Kingshighway.

ESSEX—Coupe, '30; see this bargain; no finance charge; free license, $95; terms. Reeves, 4464 Easton.

ESSEX—1932 coupe; pacemaker; like new; perfect; $110. 1695 S. Kingshighway.

'35 COUPE **FORDS** $325
'35 TUDOR 335
'36 TUDOR 495
S. SIDE BUICK 3707 S. GRAND LA. 7602

FORD—'36 V-8 de luxe coupe; radio, heater; beautiful paint job; motor A-1; money-back R and G guarantee; $475.
MacCARTHY FORD, 6153 Delmar

'34 Ford Coupe; very clean, with radio. **$295**
MENDENHALL
2323 Locust

FORD—'36 de luxe coupe; radio; $465.
BRAHM-MITCHELLETTE MOTOR
3537 S. Kingshighway

'36 Ford Coupe; the cleanest one in town. **$425**
MENDENHALL
2323 Locust

'36 Ford coupe; almost new; will give a new-car service. **$425** DOWNTOWN CHEVROLET CO. 2300 Olive

FORD—Coupe, 1934, new motor, rumble seat; real buy; $295; $50 down, $15 monthly; trade. Missouri Motor, 4454 Easton.

'31 Fords; coupe and tudor; perfect, ready to go; bargain for quick sale. INQUIRE 2117 S. BROADWAY

FORD—'31 Victoria, new paint; good motor, $195.
CHAMBERS MOTORS, 3863 S. GRAND.

FORD—'31 coupe, perfect condition; no finance charges; free license, $165; terms. Reeves, 4464 Easton.

CORD—'31 victoria, 4-passenger; was privately owned car; tires, paint, motor and inside perfect; bargain. 3962 West Pine.

FORD—Coupe, '34; very clean; real bargain; $243; $50 down, $3 week.
FRANKLIN FINANCE, 3801 Washington.

FORD—Coupe, 1931; rumble seat, new paint; motor overhauled, $145. EZ terms, trade. Superior, 4411 Easton.

FORD—1937 club coupe; driven only 2000 miles; sacrifice. J & J AUTO SALES, 3641 S. Kingshighway.

FORD — '34 de luxe coupe; perfect; $295.
CHAMBERS MOTORS, 3863 S. GRAND.

FORD—1934 coupe; like new; perfect; $235. 1695 S. Kingshighway.

'37 Ford 85 De Luxe Coupe; 4000 miles; bargain. Barney's, 4415 Manchester.

FORD—1931 coupe, new tires, today only, $90. 1695 S. Kingshighway.

'35 Olds Coupe; 6 cyl.; exceptionally clean. Low mileage. Today **$475**
OLIVER CADILLAC JE. 3082
3501 WASHINGTON

HUPMOBILE—'32; sport, rumble; radio; reasonable. 3966 Lexington.

LA SALLE—1934 coupe; rumble seat; late model; like new; official's car; owner leaving city; $585.
OLIVE GARAGE, 4380 Olive.

LA SALLE—'28, 4-passenger coupe; built-in trunk; cheap. LAclede 1937.

'34 Sedan **OLDS** $375
'35 Sedan 495
'36 Spt. Coupe 695
'36 Trg. Coupe 695
S. SIDE BUICK 3707 S. GRAND LA. 7602

4 995 OLDS 6 Coupe, 1936; $545; $100 down, 2 years balance; trade. RAY DOHLE AUTO SALES NATURAL BRIDGE

GREATEST VALUES

EVER OFFERED BY US—COME GET 'EM!

'36 Dodge Touring Cch.	$595	'36 Chevrolet Coach	$485
'36 Dodge Cpe., Rad., Heater	$575	'36 Chevrolet Coupe	$475
'36 Plymouth Tour. Sed.	$575	'36 Ford Coupe	$450
'36 Plymouth Tour. Cch.	$550	'36 Ford Coach	$495
'36 Plymouth Coupe	$495	'30 Buick Sedan	$175
'35 Plymouth Tour. Sed	$475	'31 Buick Sedan	$225
'35 Plymouth Tour. Cch	$450	'30 Chevrolet Sedan	$ 65
'35 Plymouth Coupe	$395	'32 Chevrolet Victoria	$195
'34 Dodge Coach	$425	'32 Chev. Con. Victoria	$225
'35 Pontiac Coach	$495	'32 Ford Con. Victoria	$225
'35 Plymouth Sedan	$425	'36 De Soto Tr. Sed., Rad.	$650
'32 Chrysler Coupe	$225	'35 De Soto Tour. Sed.	$495
'32 Reo Coupe	$195	'33 Dodge Panel Sedan	$295
'33 Ford Coach	$195	'34 Ford Panel Sedan	$275
'34 Ford Coupe	$295	'31 Olds Coach	$175
'33 Ford Coupe	$250	'35 Terraplane Sedan	$465
'33 De Soto Coach	$325	'32 Essex Sedan	$150
'35 Chevrolet Coach	$450	'32 De Soto Sedan	$195

35 Years in Business
Weber Implement & Automobile Co.
BUY HERE . . . PAY HERE
165 Cars to Choose From
GArfield 3356 **18th to 19th ON LOCUST ST.** Open Evenings

A Barfordized CAR

SPECIAL JULY SALE

at our
COOL — CONVENIENT Location
ALL CARS INSIDE **5127 DELMAR**

Look at these Bargains

'30 Chevrolet Coupe	$135	'30 Olds Coupe	$115
'34 Oldsmobile Sedan	385	'35 Chevrolet Master T. Sed.	440
'34 Chevrolet Coach	345	'36 Chevrolet ½-ton Pickup (like new)	415
'32 Chevrolet Pickup	245	'37 Chev. 157-in. Chassis and cab, 10-ply duals, ov'rl'ds	685
'32 Chevrolet Coupe	220		
'35 Ford Coach	345		

50 Others to Choose From
BARFORD CHEVROLET COMPANY

Coupes For Sale

OLDS—'37 touring coupe, all de luxe equipment; radio, heater, trunk; cost $1042; our price today, $875.
AMERICAN MOTORS INC., 4593 Easton

WOLDSMOBILE—'35 coupe, 5-pass, trunk, radio, heater, perfect condition. ILLCOCKSON MOTORS, 3900 W. Pine

'36 Packard—65c a Day
Coupe, 120; only used 9 months; customer needed and bought 120 sedan; big saving; guaranteed; trade.
MERRY PACKARD, 5800 DELMAR.

PLYMOUTH Coupe; 1933; rumble; $245; $75 down; trade; hurry.

4 995 RAY DOHLE AUTO SALES NATURAL BRIDGE

'36 Plymouth 2-door touring coach; trunk, radio, car A-1 shape; low down payment. **$535**
BENJAMIN—2117 S. BROADWAY

PLYMOUTH—1934 coupe; newly painted; really a nice car; today only — **$295**
Nash St. Louis Co., 2323 S. Kingshighway

'33 Plymouth coupe; like new; priced to sell.
INQUIRE 2117 S. BROADWAY

PLYMOUTH—Coupe, 1929; in very good condition; $25 down, trade. 4111 Easton.

PLYMOUTH—Convertible coupe, 1933, P. D.; exceptional; other bargains. Connie Haefner Service, 5500 W. Florissant.

PLYMOUTH—'37 de luxe coupe; radio and heater; guaranteed. 2819 Gravois.

PLYMOUTH—1932; motor perfect; good tires; $195. 4006 Greer av. CO. 0625J.

PLYMOUTH—'35, $265; $35 down. Hurry, 5050 Natural Bridge.

PLYMOUTH — Latest 1935; almost new; $395; terms. 2704 McNair.

PLYMOUTH—Sport coupe; 1935; clean. Orange Front, 2209 Lynch.

PLYMOUTH—1936 de luxe coupe, almost new; $395. 1695 S. Kingshighway.

PONTIAC—1936 coupe, new car appearance; beautiful condition, $565; $100 down; 2 years balance; trade. City Motors, 4761 Easton.

PONTIAC—1934 coupe, exceptionally good condition; sacrifice, $345; $65 down, 2 years balance; trade. City Motors, 4761 Easton.

PONTIAC—'30 coupe, beautiful car; no finance charges; free State license, $135. Terms. Reeves, 4464 Easton.

PONTIAC—Coupe, 1931, cleanest in town; real value; $195; $45 down; $15 monthly; trade. Missouri, 4454 Easton.

PONTIAC — Coupe, 1935; a beauty; A1 shape; $425; $80 down, $4 week.
FRANKLIN FINANCE, 3801 Washington.

WPONTIAC — 1935 coupe; equipped with opera seats; a beauty.
ILLCOCKSON MOTORS, 3900 W. Pine

PONTIAC—1932 coupe; rumble, heater, real transportation, $225; $50 down; trade. City Motors, 4761 Easton.

PONTIAC—'36 coupe; $565. DEXTER MOTOR, 6336 S. GRAND.

PONTIAC—1928, rumble; runs perfect; $30. 2704 McNair.

PONTIAC—1934 coupe; like new; perfect; $325. 1695 S. Kingshighway.

PONTIAC—'36 coupe, $565. DEXTER MOTOR, 6336 S. GRAND.

REO—'29; 4-passenger; Victoria, $125. STEINER AUTO, 3136 LOCUST.

ROCKNE—Studebaker coupe; 1932; $50 (as is). 1707 Geyer.

4 995 STUDEBAKER Coupe; newly painted; motor overhauled; $235; $75 down. RAY DOHLE AUTO SALES NATURAL BRIDGE

TERRAPLANE—'36, coupe, electric hand, spotlight, low mileage, must sell today. 4910 Beacon.

WILLYS—Coupe; '33; rumble seat; clean; cheap. Call CA. 6061W.

Limousines For Sale

BUS—12-passenger limousine type, late model. Sacrifice. 4380 Olive st.

Roadsters For Sale

AUSTIN—'32 roadster; good condition; 2 new tires. 3110 Sutton. Hland 6070.

CADILLAC — 1929; good paint, tires; sound mechanically; sacrifice. RE. 1189.

CHEVROLET—De luxe; 1931; 6 wheels; new paint; $115. 4324 Arsenal.

4 995 FORD V-8 Roadster, 1932; rumble; a dandy; $135; $45 down; hurry. RAY DOHLE AUTO SALES NATURAL BRIDGE

'32 Ford L-4 Roadster; new paint. Down **$50**
MENDENHALL
2323 Locust

FORD—1930; rumble seat; reconditioned mechanically; repainted; good tires. 2909A S. Broadway before 2 p. m.

FORD—Roadster; 1930; clean. Orange Front, 2209 Lynch.

GARDNER—1929; radio and heater; swell car for only $45. 4324 Arsenal.

ROADSTER—1933; front drive; new battery; light, $90. FA. 5930.

Sedans For Sale

'31 PONTIAC
'29 BUICK **ONLY $48**
'30 REO
'28 DODGE
S. SIDE BUICK 3707 S. GRAND LA. 7602

USED AUTOMOBILES FOR SALE

WE'RE SLUFFING 'EM OFF

AT GIVE-AWAY PRICES

We can't hold out any longer. Too many new car sales have loaded us with used cars. You've heard of this before. We must sell. Now is your chance. Hurry. Come early and take your pick. (Free parking in our Used Car Lot).

Stock No.		Price
518-A	1929 Ford Coupe; looks and runs fine	$ 58
534	1931 Ford Sport Roadster; a honey	$148
521	1931 Ford Tudor Sedan	$128
493	1933 Ford Tudor Sedan	$178
369-B	1933 Ford Coupe; it's a bargain	$188
506	1935 Ford Tudor; a nice car	$295
546	1934 Chev. Master De Luxe Chev. Coach knee action	$278
425	1934 Plymouth De Luxe Coupe	$278
529	1935 Ford Coupe; a real nice car	$295
522	1936 Ford Coupe; in A1 shape	$395
543	1931 Pontiac Sport Cp,	$168
499	1936 Ford Tudor; a real bargain	$395
544	1931 Hudson Sedan; don't pass this	$ 58
450-A	1931 Essex Sport Cpe., in good shape	$ 78
509	A Chrysler Model 70 Sport Coupe	$ 58
504	1929 Dodge Tudor Sport Sedan	$128
320-A	1931 Buick Sport Coupe	$148
527	1933 Plymouth Tudor Sedan	$198
488	1934 Studebaker Dictat'r Sedan; radio and heater	$298
490	1936 Pontiac Sport Cpe. 8-cyl., radio, heater, two spot lights	$568

In our stock we have over 50 used Fords, 15 used Chevrolets, over 75 assorted cars, various makes and models; also 12 1937 Ford demonstrators we really must sell at bargain prices. Shop here. (Free parking in our Used Car Lot).

E. M. STIVERS, Inc.

3655-57-59-61-63-67-69 OLIVE STREET, NEAR GRAND
JE. 4100 JE. 4100
A DIRECT FACTORY FORD DEALER

LOVE-JOHNSON

FORDS (Ford) **CHEVS.**

'37 TUDOR, BLACK	10 FREE GREASE JOBS	'36 TOWN SEDAN, GREEN
'36 TUDOR TOURING		'35 COACH, BLACK
'35 TUDOR TOURING		'35 COACH, GREEN
'36 COUPE, BLACK		'34 COACH, BLACK
'35 COUPE, GUNMETAL		'33 SEDAN, BLUE
'34 COUPE, RUMBLE SEAT		'31 DE LUXE SEDAN, MAROON
'33 DE LUXE FORDOR, GREEN		'30 COACH, GREEN
'34 DE LUXE TUDOR, BLACK		'28 COACH, GRAY

OTHERS

'34 STUDEBAKER COACH	50 OTHERS	'35 GRAHAM SEDAN
'34 TERRAPLANE COACH		'34 OLDS COACH, TRUNK
'33 PLYMOUTH SEDAN		'31 BUICK COUPE
'30 HUDSON SEDAN		'31 MARMON SEDAN
'30 BUICK SEDAN		'30 ESSEX SEDAN
'32 PONTIAC COUPE		'32 PLYMOUTH SEDAN

Terms as Low as $25 Down and $2.50 Per Week
SEVERAL 85 & 60 FORD DEMONSTRATORS
NATURAL BRIDGE AT UNION

GILLIAM-GLENN

Wellston Ford & Lincoln Zephyr Dealers

5—1937 Ford Demonstrators at BIG SAVINGS

'35 Ford Cabriolet, heater, excellent condition — SPECIAL

'35 Chevrolet Master Town Sedan, radio — **$465**

'33 Plymouth Sedan — **$235**
'37 Ford Convertible Sedan, official's car — SPECIAL
'33 Dodge Sedan — **$295**
'34 Ford Coupe — **$275**
'32 Ford Coupe — **$195**

6353 Easton EV. 5615 | 2 LOTS | 4047 Chouteau FR. 0877

Sedans For Sale

2555 N. GRAND

A FEW OF OUR BARGAINS

FORDS	Down Payments
1935 Fordor	$100
1935 Tudor	95
1934 Tudor	85
1933 Tudor	75
1934 Coupe	75

Many Other Makes and Models
A Large Selection Model A's
1937 De Luxe Tudor Demonstrator
Save Some Money
Open Evenings Until 10 P. M.

Authorized (Ford) Dealer

WEBER - DIEBEL

L. M. STEWART, INC.
Chrysler & Plymouth Distributors
Offers
1937 OFFICIALS CARS AT A GREAT SAVING
SEE THESE CARS AT OUR
Used Car Dept. 3016 Locust

SPECIAL BARGAIN
'36 Buick, 80C Convertible Sedan, 6 Wheels, Radio, Heater—Cost $2100. Only 10 Months Old!
If You Want a Fine Car at a Low Price—Here It Is.
Bellevue Motors
Bellevue at Clayton Rd. ST. 2521

'36 BUICK	TOURING	$775
'35 BUICK	SEDAN	595
'34 BUICK		545
'33 BUICK		375

S. SIDE BUICK 3707 S. GRAND LA. 7602

BUICK—1937 special touring town sedan; trunk, radio, heater; white wall tires; chromium wheels, driven very little, cost $1185; sacrifice $850; $125 down, two years balance; trade. City Motors, 4761 Easton.

BUICK—Sedan, '29 standard; '28 Olds sedan; cheap. 1220 Chambers st.

Sedans For Sale

'36 BUICK 48 Sedan; real transportation for someone.
WEST SIDE BUICK FO. 0123
Kingshighway and McPherson.

7 PASSENGER

WBUICK—1932; 6 wheels. Wonderful condition. Looks like new.
ILLCOCKSON MOTORS, 3900 W. Pine

BUICK—Sedan, 1936; 41; trunk, radio, heater; real beauty; $795, $125 down, balance 2 years; trade. Missouri Motor, 4454 Easton.

BUICK—1936 touring sedan; trunk, radio, heater; like new; must sell; $675; $100 down, 2 years balance; trade. City Motors, 4761 Easton.

WBUICK—Sedan, 1936; trunk, heater; same as new; 5700 miles; a big reduction; $725; $125 down; trade.
AMERICAN MOTORS INC., 4593 Easton

BUICK—'35 sport sedan; fender wells and trunk; like new; one owner; $150 down. 1915 N. 9th.

BUICK—'29 sedan; very clean; only one owner; $95; terms, trade; free license. Reeves, 4464 Easton.

BUICK—1935, 40 series; trunk; good condition; must sell Sunday, $385. 4064 Kennerly.

BUICK—Sedan, 1935; 57; side mounts; like new; $495, $85 down, $20 monthly; trade. Missouri, 4454 Easton.

BUICK—'35 touring sedan; series 40; $90 down. J & J AUTO SALES, 3641 S. Kingshighway.

Cadillac 1937 Sedan
Model 65; beautiful rich wine color, side mounts, covers to match car, white wall tires, radio, heater, built-in trunk, driven very few miles; cost $2550 new; owned by prominent lady; good reason for selling car; can be seen, bought or traded, terms.
City Motors, 4761 Easton

'35 CADILLAC Town Sedan. What a car at the price.
WEST SIDE BUICK FO. 0123
Kingshighway and McPherson.

WCADILLAC — 1936 Touring Sedan; built-in trunk, radio, etc.; runs and looks like new. Special at $1075. 2 years balance.
AMERICAN MOTORS INC., 4593 Easton

CADILLAC V8—1932 sedan, $295; good condition, $75 down. 4930 Easton.

CHRISTEN PONTIAC CO
'36 Chev. Sedan
2-Door Touring; radio, heater, clock; low mileage; beautiful gray; $155 down.
5856-60 Easton. EV. 5000

CHRISTEN PONTIAC CO
'32 Chev. 4-Door Sedan
New paint; motor OK; tires 75%; sacrifice $195.
5856-60 Easton. EV. 5000.

'35 Chevrolet sport sedan, 4-door, trunk. Overhauled. Looks and will serve as new. **$485** DOWNTOWN CHEVROLET CO. 3041 Locust

'36 Chevrolet sport sedan; trunk. Looks and will serve as new. **$595** DOWNTOWN CHEVROLET CO. 2300 Olive

'35 Chevrolet sport sedan; trunk. Looks and will serve as new. **$495** DOWNTOWN CHEVROLET CO. 2300 Olive

USED AUTOMOBILES FOR SALE

ACTION

The cost is not the only thing to consider when buying a Used Car. The condition of the car is what makes satisfied customers. For 20 years Welfare has satisfied over 100,000 customers with both top mechanical condition and extremely low prices. The condition and prices of these cars should give us plenty of real action. 200 to pick from.

'36 Plymouth Coach	$465	'31 Ford Coupe	$100
'36 Chevrolet Sedan	$440	'34 Ford Sedan	$275
'36 Ford Coach	$395	'35 Graham Sedan	$350
'32 Chevrolet Phaeton	$165	'35 Plymouth Sedan	$375
'35 Ford Sedan	$295	'35 Ford Sedan	$315
'34 Studebaker Coupe	$275	'33 Plymouth Coupe	$225
'33 Plymouth Sedan	$195	'34 Pontiac Coach	$295
'35 Chevrolet Sedan	$350	'33 Chevrolet Coupe	$215
'32 Chevrolet Coupe	$165	'35 Ford Coach	$325
'32 Ford Coupe	$150		

'31 Hupmobile Coupe	$125	'31 Chevrolet Coach	$135
'33 Pontiac Coupe	$250	'34 Chevrolet Coach	$275
'34 Ford Coupe	$225	'35 Plymouth Sedan	$290
'34 Chevrolet Coach	$290	'32 Chevrolet Coach	$395
'35 Plymouth Sedan	$395	'34 Nash Coupe	$175
'32 Chevrolet Coach	$175	'31 Chevrolet Coach	$275
'34 Pontiac Coach	$275	'33 Continental Coach	$135
'33 Chevrolet Coach	$225	'34 Lafayette Coupe	$275

$25—$50—$75 DOWN— 6% FINANCE CHARGE

WELFARE Finance Co.
1029 N. GRAND

Act-Now SAVE MONEY!

Bargains Unmatched Anywhere Act Fast! Be One of the Lucky Buyers

THREE DAY SPECIALS

(544)	'31 Ford ½-T. Panel,	$89.95
(A99)	'32 Chrysler Sedan,	$129.95
(503)	'33 Chev. 1-T. Panel,	$149.95
(705	'31 Buick 5-P. Cpe.,	$169.95
(753	'35 Plym. De L. Sed.,	$379.95

HURRY! GET ONE OF THESE DEPENDABLE BLUE SEAL BARGAINS

(705)	'31 Buick Coupe	$175
(924)	'33 Hupp Sport Coupe	195
(888)	'32 Buick Coupe	195
(A357)	'34 Plym. De L. Coach	325
(A332)	'33 Hupp Touring Sed.	325
(840)	'34 Dodge De L. Sedan	365
(A286)	'35 Ford Touring Tudor	365
(A106)	'34 Pontiac Spt. Coupe	345
(943)	'35 Dodge De L. Coupe	395
(A104)	'35 Chevrolet Coach	395
(A395)	'36 Ford Cpe., Overdrive	435
(810)	'35 Plym. De L. Sedan	435
(957)	'36 Plymouth Coach	445
(A

USED AUTOMOBILES

Sedans For Sale

FORD—De luxe sedan, 1935; radio, heater; low mileage; private; must sell; $350; terms arranged. Apt. 5528 S. Grand, second north.

FORD—Sedan, 1931 de luxe, in very good condition, $35 down, EZ terms; trade. Superior, 4411 Easton.

FORD—Sedan; 1929; only $55. 1707 Geyer.

FORD—Sedan; de luxe; '36; clean; perfect; $425. 5050 Natural Bridge.

FORD—Model A sedan; good tires; trunk; $150. 4162 Walsh.

FORD—Sedan, 1930; reconditioned motor; new tires; bargain. 3962 West Pine.

FORD—'30; half-ton, panel; cheap. MAin 4869.

FORD—1934 de luxe tudor; must sell. 4924A Laclede.

GRAHAM — $33 SEDAN $265; $34 SEDAN 345; $35 SEDAN 445

S. SIDE BUICK 3707 S. GRAND LA. 7602

GRAHAM—1933 small "6" sedan; original finish; exceptionally clean in every way — $365

Nash St. Louis Co., 2323 S. Kingshighway

4 GRAHAM 6 Sedan, 1934; newly painted; side mounts; $245; $75 down. 4995 RAY DOHLE AUTO SALES NATURAL BRIDGE

GRAHAM—Sedan, 1933; like new; real buy; $295, $60 down, $17 monthly; trade. Missouri Motor, 4454 Easton.

GRAHAM—'30 sedan; new rubber; side mounts; trunk rack, $95. 2819 Gravois.

GRAHAM—Sedan, 1928; perfect condition; $35 cash. 2704 McNair.

'37 HUDSON

Custom 4-door sedan; slightly used by company official; trunk, radio, many extras; almost new; guaranteed. STEINER AUTO, 3626 DELMAR.

HUDSON—Sedan, 1930; 5-passenger; excellent condition; new tires; $200; no dealers. 6262 Enright, 1st floor.

HUPMOBILE—'32 sedan; 6 wheels; must sell soon. 3440 Pestalozzi.

'30 La Salle—35c a Day

Club sedan; only driven 22,000 miles; new General tires; cleanest used car in town. MERRY PACKARD, 5800 DELMAR.

LA SALLE—Sedan, 1936; beautiful original throughout; 9000 actual miles; $950, $150 down; trade. Missouri, 4454 Easton.

LA SALLE—Late 1935 de luxe; 6 wheels, good condition; private. 5672 Enright.

LA SALLE—Sedan, 1929; runs perfect; good tires; $75; terms. 4454 Easton.

LINCOLN-ZEPHYR — 1936 Sedan; low mileage; can't tell from new; special for Sunday, $895. $195 down; 2 years balance. AMERICAN MOTORS, INC. 4593 Easton. RO. 0735

'34 Lincoln Judkin Sedan; side mounts, trunk. The last word in fine automobiles. Can be bought at fraction of original cost. MENDENHALL, 2323 Locust

MARQUETTE — Sedan, 1930, very good condition, $95; trade. 4413 Easton.

MARQUETTE—Sedan; perfect condition; $137. 7835 Manchester.

NASH—'29 sedan; runs perfect; unusually clean; $30 down.

MacCARTHY FORD, 6153 Delmar

NASH—1936 "6" touring sedan; built-in trunk; low mileage; practically $545 new; only —

Nash St. Louis Co., 2323 S. Kingshighway

NASH—'34 de luxe sedan; can't be told from new, $350.

CHAMBERS MOTORS, 3863 S. GRAND.

NASH—'31 sedan, beautiful shape; see this today; $165; terms, trade; free license. Reeves, 4464 Easton.

NASH—1931 Advanced Six; good condition, $85 cash. 1114A Rutger.

NASH—Sedan, 1931 light 6; Philco radio; $145; terms, trade. 4356 Delmar.

OAKLAND — 1931 sedan, side mounts, trunk; real transportation; $45 today. City Motors, 4761 Easton.

8 1933 Oldsmobile Sedans - Coaches— Your Choice $275

Some have trunks, radios, heaters, etc. All in A-1 condition. You can't go wrong on these cars at this price.

FRED F. VINCEL, INC.

3401 WASHINGTON

'36 Olds Touring Sedan; 6 cyl., radio and heater. This car must be seen to be appreciated.

OLIVER CADILLAC JE. 3082

3501 WASHINGTON

1931 Oldsmobile 6-Wheel Sedan $185

A-1 shape—an economical car to operate, and a real beauty. See it today.

FRED F. VINCEL, INC.

3401 WASHINGTON

OLDSMOBILE — 1936 8 sedan; built-in trunk, radio, heater, side mounts, white-wall tires, covers to match; car driven 10,000 miles by prominent lady; cost $1345 new; sacrificed $825, $125 down, 2 years balance; trade. City Motors, 4761 Easton.

OLDSMOBILE 8—Sedan, 1937; white wall tires; radio, heater; special steering wheel; many other extras; cost $1287; our price $1050; $175 down, balance easy; trade. Missouri Motor, 4454 Easton.

OLDSMOBILE 8—Sedan, 1936; de luxe; radio, heater, trunk; 6700 actual miles; owned by bank executive; real value; $795, $150 down, balance to suit; trade. Missouri Motor, 4454 Easton.

OLDSMOBILE SPECIAL

1935 4-door sedan, $445. Sadlo-Faber, 4933 Natural Bridge.

OLDS—'37 touring sedan, all de luxe equipment; radio, heater, trunk; cost $1091; our price, $895, $195 down, balance 2 years. AMERICAN MOTORS INC., 4593 Easton

4 OLDS 6 Touring Sedan, 1936; radio; $595; $100 down, 2 years balance. 4995 RAY DOHLE AUTO SALES NATURAL BRIDGE

OLDSMOBILE 6—Sedan, 1936; trunk, heater; real beauty; $675, $100 down, $25 monthly; trade. 4354 Missouri, 4454 Easton.

OLDS 6 — 1936 touring sedan; built-in trunk, radio, white-wall tires; actual 9000 miles; $175 down, 2 years balance. 4930 Easton.

'33 Olds D. L. Sedan; side mounts; built-in trunk. $275 MENDENHALL 2323 Locust FO. 0122

OLDSMOBILE 8 SEDAN — 1936; trunk, heater, etc.; like new; $745; $125 down, trade. Big value. AMERICAN MOTORS INC., 4593 Easton

OLDSMOBILE—1936 touring sedan; built-in trunk; radio, heater; same as new; $675; $100 down, 2 years balance; trade. City Motors, 4761 Easton.

OLDSMOBILE—Sedan, 1936; radio, built-in trunk; quiet motor; a sacrifice, $425; $88 down, $4.50 week; trade.

FRANKLIN FINANCE, 3801 Washington.

PLYMOUTH—Sedan, 1936 de luxe; real beauty; $295; $50 down, $16 monthly; trade. Missouri Motor, 4454 Easton.

PLYMOUTH—Sedan, 1935; with trunk; perfect shape; $85 down, $20 per month. 4931 Easton.

PLYMOUTH—'36 4-door sedan; $495; real bargain; $95 down; trade. FRANKE AUTO SALES, 4811 DELMAR.

PLYMOUTH—Sedan, 1933 de luxe; real beauty; $285; $50 down, $16 monthly; trade. Missouri Motor, 4454 Easton.

PLYMOUTH—Late '33 de luxe sedan; used, but new; priced to sell; trade; terms. 2819 Gravois.

PLYMOUTH—1936 de luxe sedan, $525; same as new; equipped with radio; $95 down, 2 years balance. 4930 Easton.

PLYMOUTH—Sedan, 1936; $485; also 1935 Plymouth sedan, trunk, $395; trade, terms. 2860 McNair.

PLYMOUTH—'36 4-door sedan; bargain today; $495. 1695 S. Kingshighway.

PLYMOUTH—De luxe 1936 touring sedan; private; $525. 1221 Goodfellow.

PLYMOUTH—'34 sedan, 6 wheels, cash or time. Klein, 4420 Lee.

PLYMOUTH—Sedan; late 1934; perfect condition; $295; terms. 2704 McNair.

PLYMOUTH—'34 sedan; looks, runs like new; $335. 1695 S. Kingshighway.

'36 Plymouth Sedan De Luxe; built-in trunk. BARNEY'S, 4415 Manchester.

PLYMOUTH—'33 sedan; perfect; $185; also Chrysler '35, $215. 3907 Easton.

PLYMOUTH—'36; like new; will have to see to appreciate. 3962 West Pine.

1936 Pontiac 2-Door Sedan $575

Trunk—heater—original finish. This car is like new. See it—drive it today —an exceptional buy.

FRED F. VINCEL, INC.

3401 WASHINGTON

OLDSMOBILE 8—Sedan, 1936; de luxe; radio, heater, trunk; 6700 actual miles; owned by bank executive; real value; $795, $150 down, balance to suit; trade. Missouri Motor, 4454 Easton.

Sedans For Sale

OLDSMOBILE —'28 sedan, 5-passenger. 1119 N. Whittier, JE. 1948.

OLDS—'36 touring sedan; like new; trade, terms. 1695 S. Kingshighway.

'36 Packard 120 Sedan. Perfect condition, radio, heater and trunk. Price today at $795

OLIVER CADILLAC JE. 3082

3501 WASHINGTON

'36 Packard—75c a Day

Touring sedan, 120, original fine finish; guaranteed in every way; good trade for your car.

MERRY PACKARD, 5800 DELMAR.

'35 PACKARD 120 Sedan; a real classy car, very cheap.

WEST SIDE BUICK FO. 0122

Lot, 820 N. Kingshighway.

PACKARD—Sedan, 1936 de luxe 120; trunk; radio, heater; seat covers; beautifully kept; $875; $150 down, balance 2 years; trade. Missouri Motor, 4454 Easton.

PACKARD—1937 6-cylinder sedan, cannot be told from new; built-in luggage compartment; cost $1095; our price, $825, $125 down, 2 years balance; trade. City Motors, 4761 Easton.

PACKARD—Club sedan, 1932 model, 901 series; two-tone gray, spotlight, heater and other extras, perfect car; $375. 8315 Gravois or Flanders 8315.

PACKARD—1937 super 8 touring sedan; floor sample; special price. Dolan Packard, Manchester at Big Bend.

PACKARD—Sedan, 1935; 120; like new; black beauty; $650; $100 down, $25 monthly; trade. Missouri, 4454 Easton.

PACKARD — 1930; 7-passenger; sell or trade for small car. 4242 Olive. FR. 8545.

PACKARD—Good condition. FR. 1142. 3114 Cass.

PIERCE-ARROW — 7-passenger sedan; 1931; looks like new; terms. GILLIAM-GLENN MOTOR CO., 6353 Easton.

'36 Plymouth Touring Sedan, $495

Full de luxe; positively like new. BOND MOTORS, 3645 CHIPPEWA

PLYMOUTH—'35 de luxe sedan; clean, $425.

BRAHM-MITCHELLETTE MOTOR 3537 S. Kingshighway

'35 Plymouth de luxe 4-door sedan. Looks, runs and will serve as new. $395 DOWNTOWN CHEVROLET CO. 3041 Locust

'35 Plymouth 4-door sedan; special for today. $475 DOWNTOWN CHEVROLET CO. 2300 Olive

4 PLYMOUTH De Luxe Sedan, 1935; like new; $425; $100 down, 2 years. 4995 RAY DOHLE AUTO SALES NATURAL BRIDGE

'35 Plymouth 4-Door Touring; $75 down; radio; clean throughout; low mileage — $475

4241 NORTH GRAND, AT CARTER

4 PLYMOUTH De Luxe Sedan, 1933; $245; $65 down; trade; hurry. 4995 RAY DOHLE AUTO SALES NATURAL BRIDGE

'32 PLYMOUTH — 4-door sedan; 6 wheels; car in good condition; $195; $40 down, $5 per week. AMERICAN MOTORS INC., 4593 Easton

PLYMOUTH—1936 de luxe sedan; trunk, heater; beautiful original finish; like new; $545; $75 down, 2 years balance; trade. City Motors, 4761 Easton.

PLYMOUTH—Sedan, 1936; radio, built-in trunk; quiet motor; a sacrifice, $425; $88 down, $4.50 week; trade.

FRANKLIN FINANCE, 3801 Washington.

PLYMOUTH—Sedan, 1936 de luxe; real buy; $495, $75 down, $20 monthly; trade. Missouri Motor, 4454 Easton.

PLYMOUTH—Sedan, 1935; with trunk; perfect shape; $85 down, $20 per month. 4931 Easton.

PLYMOUTH—'36 4-door sedan; $495; real bargain; $95 down; trade. FRANKE AUTO SALES, 4811 DELMAR.

PLYMOUTH—Sedan, 1933 de luxe; real beauty; $285; $50 down, $16 monthly; trade. Missouri Motor, 4454 Easton.

PLYMOUTH—Late '33 de luxe sedan; used, but new; priced to sell; trade; terms. 2819 Gravois.

PLYMOUTH—1936 de luxe sedan, $525; same as new; equipped with radio; $95 down, 2 years balance. 4930 Easton.

PLYMOUTH—Sedan, 1936; $485; also 1935 Plymouth sedan, trunk, $395; trade, terms. 2860 McNair.

PLYMOUTH—'36 4-door sedan; bargain today; $495. 1695 S. Kingshighway.

PLYMOUTH—De luxe 1936 touring sedan; private; $525. 1221 Goodfellow.

PLYMOUTH—'34 sedan, 6 wheels, cash or time. Klein, 4420 Lee.

PLYMOUTH—Sedan; late 1934; perfect condition; $295; terms. 2704 McNair.

PLYMOUTH—'34 sedan; looks, runs like new; $335. 1695 S. Kingshighway.

'36 Plymouth Sedan De Luxe; built-in trunk. BARNEY'S, 4415 Manchester.

PLYMOUTH—'33 sedan; perfect; $185; also Chrysler '35, $215. 3907 Easton.

PLYMOUTH—'36; like new; will have to see to appreciate. 3962 West Pine.

'34 PONTIAC Sedan; a real road car; very low price.

WEST SIDE BUICK FO. 0122

Lot, 820 N. Kingshighway.

'36 PONTIAC TOURING $595
'35 PONTIAC SEDAN 445
'34 PONTIAC 395
'33 PONTIAC 295

S. SIDE BUICK 3707 S. GRAND LA. 7602

PONTIAC — 1937 Touring Sedan; runs and looks like new; cost $1037; our price today, $845; guaranteed; 2 years to pay.

AMERICAN MOTORS INC., 4593 Easton

'36 Pontiac (6) De Luxe Sedan, desirable trunk model. $595 MENDENHALL 2323 Locust

PONTIAC—1935 4-door sedan; very clean, $495.

NORTH SIDE PONTIAC, 4231 N. GRAND

PONTIAC—1934 de luxe; excellent shape; leaving town; must sell; private; call Sunday 11 a. m.-5 p. m. 4251 West Pine. JEfferson 1680.

PONTIAC—Sedan, 1937; almost new; real bargain; trade, terms. 2704 McNair.

PONTIAC—Sedan, 1937 de luxe; $150 down, balance 2 years; trade. Missouri Motor, 4454 Easton.

PONTIAC—'33 sedan; like new — $295 BRAHM-MITCHELLETTE MOTOR 3537 S. Kingshighway

PONTIAC—1935 touring sedan; trunk; new-car appearance; sacrifice $525; $75 down, 2 years balance; trade. City Motors, 4761 Easton.

PONTIAC—6; '35 sedans; trunks; de luxe; $395; terms. 2819 Gravois.

Sedans For Sale

PONTIAC—1936 6 sedan; built-in compartment; real family car; see to appreciate; $625, $95 down, 2 years balance; trade. City Motors, 4761 Easton.

EXCEPTIONAL VALUE

Pontiac 8; trunk; sedan; $350 cash; no trade. Owner, 480 E. Jackson rd., Webster Groves.

PONTIAC—'34; new paint, tires and appointments; heater, radio and trunk; perfect. See at once. 3962 West Pine.

PONTIAC—'34 touring sedan; a wonderful car; looks and runs like new. ILLCOCKSON MOTORS, 3900 W. Pine

PONTIAC—'36 sedan 6; 3800 miles; can't be told from new; priced right; trade; terms. 2819 Gravois.

PONTIAC, '33—4-door, $295.

DEXTER MOTOR, 6336 S. GRAND

PONTIAC—1936; trunk; like new; mileage 7000; $495. 5763 Page.

PONTIAC—'29 sedan; perfect; $55. 7240 Bruno, Maplewood. ST. 3341.

'31 Reo—35c a Day

Sedan, de luxe; looks and runs like new; excellent in every way; real family car at low price.

MERRY PACKARD, 5800 DELMAR.

'35 Studebaker President De Luxe Touring $495

Sedan. Practically new; fully equipped. Radio, side mounts, heater, trunk, electric clock and defroster. Special today.

OLIVER CADILLAC JE. 3082

3501 WASHINGTON

STUDEBAKER—'31 Dictator 4-door sedan, looks and runs very good, $195.

CHAMBERS MOTORS, 3863 S. GRAND.

STUDEBAKER—'31 sedan; good condition; $95. 4474 Chippewa.

STUDEBAKER—Sedan; $15. 2627 N. 20th.

TERRAPLANE — Super 1937, royal maroon; trunk, boucle upholstery; new-car guarantee; company official's car; price reduced; trade. E. C. Miller Motor Co., Kingshighway and Shaw. GR. 5076.

TERRAPLANE—'35 sedan; 4-door beauty, electric hand de luxe equipment, $445.

FRANKE AUTO SALES, 4811 DELMAR.

TERRAPLANE—1933 sedan; clean; bargain. 4310 N. Grand

'31 Willys Sedan, $85; $10 down, $2 per week.

AMERICAN MOTORS INC., 4593 Easton

WILLYS—1931 sport sedan; very good shape; must sell at once, $95. 837 Westgate. PA. 3135R.

WILLYS—'33; perfect; radio; must sell; leaving city; $118 off. 807 Clara, Apt. 23. Sunday.

WILLYS—'37 de luxe sedan; official's car; liberal discount; $155 down; $23 month. Advance, 4711 Natural Bridge.

WILLYS—1933; private owner; best offers buys. 2912 Dodier.

WILLYS—'30 sedan, $80. 2222 Rutger.

Touring Cars For Sale

'35 Ford De Luxe Phaeton; white side walls, spotlite extra. $395 MENDENHALL 2323 Locust

'34 Ford Phaeton; new motor, paint and top, radio. $295 MENDENHALL 2323 Locust

FORD—'34 phaeton, radio, perfect, $285; trade, terms. 1695 S. Kingshighway.

STUDEBAKER—Touring; $25; in good shape. 4411 Easton.

Automobiles For Sale—Miscellaneous

CHEVROLET—1931 de luxe; 6 wheels; cheap; private. 1425 Sullivan.

Ford, Chev., Plymouth '30, '31, '32, '33 Sedans, Coaches and Coupes, $10 down, as low as $10 per month.

RECHTIEN MOTOR CO.

3511 S. Kingshighway—7400 S. Broadway

'35 Plymouth 2-Door Touring; $55 down; car like new; a beauty. Hurry — $455

4241 NORTH GRAND, AT CARTER

STUDEBAKER—1934; must sell cheap; no dealers. 1837 S. 11th st.

Tractors

1936 CHEV. TRACTOR

With all metal closed top trailer. Air brakes; good tires. Only $795; E-Z terms.

GUARANTY 2936 LOCUST JE. 2464

FARMALLS—4 tractors, 2 Fordsons and 1 John Deere; cheap. 4163 Manchester.

INTERNATIONAL TRACTOR—Model C-40; 1935; 3-ton; also 18-foot Fruehauf 5-ton trailor; 1936; very reasonable; must sell. CH. 0345, 1307 Biddle.

House and Commercial Trailers

Wanted

HOUSE TRAILER Wtd.—For 10 days; July 22; must be good. MU. 5818.

TRAILER Wtd.—Must be reasonable. Call after 12. RI. 4809.

For Sale

Before You Buy, See the

Auto Home Trailer

A Product of the 49th State

Price $395 to $695

Now on Display at:

Con Loescn Auto Body Co., 3135 Washington; Mendenhall Motor Co., 2315 Locust; Chambers Motor Co., 3863 South Grand; Clifton Heights Motors, Inc., 5970 Southwest.

AVIATION ASSOCIATES, INC., East St. Louis, Ill.

Midwest Trailer Sales

Announcing a New Model

17-ft. Land Cruiser Trailer, delivered St. Louis, with accommodation for 4 — $495

SEE IT TODAY

2925 Locust JE. 9674

COVERED WAGON TRAILERS

New and Used

Largest supply of house trailers in Middle West.

PIONEER TRAILER COACHES, INC. 5885 DELMAR BLVD.

OPEN EVENINGS AND SUNDAYS

HAYES—Class "A" house and commercial trailer; do not be misled, see the only all-steel chassis and body, a luxurious home on wheels; best buy in America; special prices this month; also 1936 de luxe Covered Wagon at a real bargain. DONNELLY AUTOMOBILE CO., Hayes Distributers. 2217 Locust. CE. 2800.

NEW AND USED TRAILERS.

From $395 to $695; investigate these excellent values.

CON. LOESCH AUTO BODY CO., 3135 Washington. JE. 0165.

MULLINS RED CAP TRAILER, $137.50, delivered. The handiest all-purpose trailer on the market. ILLCOCKSON BUICK 3900 WEST PINE JEfferson 6230

Pierce Arrow Trailers

At Big Reduction.

PIERCE-ARROW ST. LOUIS CO. 4733 McPherson. Forest 6820.

COVERED WAGON—'36 master model trailer; excellent condition, $450. Mid-West Trailer Sales, 2925 Locust st. JE. 9674.

DIX—21-foot van; almost new; a bargain; one 16-ft. Freuhauf refrigerator, $250; one GMC 18-ft. refrigerator side door, each side; one 20-ft. open top van; job goes with this unit if desired. Shaw Trailer Sales, 1721 Delmar. CE. 1955.

FREIGHT TRAILERS—2; 20 feet long; open top; $250 each. J. Braudis, 4231A Laclede.

FREIGHT TRAILERS—2, 24-ft. Carter, cheap, or trade. CE. 1838.

USED TRUCKS FOR SALE

30 DAY TRUCKS

TRUCKS IN STOCK 30 DAYS OR OVER WILL BE SOLD REGARDLESS OF PRICE

	Was	Now
'35 International 1½ ton C30 model refrigerator truck, 10x7 ft. body —	$595	$535
'34 Chevrolet hydraulic dump; 2 yard St. Paul body; 10-ply tires — —	495	445
'34 Ford ½ ton panel exceptionally clean; refinished; 5 good tires —	275	225
'34 G. M. C. 1½ ton 12 ft. stake body, 10-ply tires — —	$395	$325
'33 Ford 1½ ton panel insulated body; perfect throughout; 4 cylinder —	295	245
'32 Ford 1½ ton model B 4-cyl. dump truck; 6 good tires	295	245
'30 Ford ½ ton sedan delivery —	135	85

BILGERE CHEVROLET

FR. 3384

2849 N. GRAND

ALWAYS OPEN

USED AUTOMOBILES

House and Commercial Trailers For Sale

HOUSE TRAILER — Nearly new; price $375. Conner Garage, Vandalia, Ill.

TRAILER—Completely furnished, for three weeks' tour; give details and rental price. Box T-240, Post-Dispatch.

TRAILERS and fifth wheels and truck bodies of all kinds. Fishel Auto Parts, 4301W Clayton av.

LUGGAGE TRAILER—Enclosed; ideal for camping. Call Monday, 4268 Juniata.

TRAILER—20-foot, open top, very cheap. 9200 Natural Bridge.

TRAILERS — 2-wheel; open and closed bodies; 4x6, 3553 S. Jefferson.

TRAILER—1936, covered wagon; A-1. Tourist Camp, 6825 Easton, MU. 7239.

TRAILER—In good condition. 3708 N. 14th st.

TRAILERS—Trailer chassis, boat trailers, $10 up, or made to order. 6407 Wells.

Auto Bodies For Sale

CHEVROLET BODY—1930, fine shape, 310 Walnut st.

STAKE BODY—6x8; cheap. 613 Cass.

Motor Busses For Sale

FORD—'31 16-passenger, body good condition; low price; terms; trade. WHITE MOTOR, 4151 FOREST PARK

Chassis For Sale

1934 CHEVROLET CHASSIS, $200

See this bargain today.

HARDY CHEVROLET, 5616 Gravois.

CHEVROLET CHASSIS—With cab, 1935; price right; terms. 3114 Cass.

DODGE—1936, 1½-ton chassis, perfect shape, $345. Royal Motor Co., 3135 Locust.

TIRES FOR SALE

AUTO TIRES, tubes, tools, home and shop articles, general fixit, repairs, for what? CO. 4996J. 4113 N. Grand.

TIRES—2, 600x16, 6-ply Firestone; mud gripper; both $12. 2824 Blair.

TRUCKS

USED TRUCKS FOR SALE

80 USED TRUCKS

Smart Truck Buyers Come Here First

For Clean Reconditioned Units and Values Not Found Elsewhere.

'35 Dia. T. 2208, 32x6 duals — $395
'34 Ford, 157" W B; duals — 250
'34 Chev. 157" W B, new cab — 295
'36 Chev. sleeper cab — 350
'33 Ind. 2½ t., 34x7 duals — 250
'34 IHC-A5, reconditioned — 650
'36 Chev. 1½-ton, refinished — 395
'34 Dodge, ½ ton, de luxe panel 250
6-ton Herman trailer, 34x7 tires, side and rear doors, 20' body 450
'31 Ford Sedan Delivery — 125
14-foot Stock Rack Body — 75
'33 Dodge 1½-ton, Panel, rebuilt 395
'35 GMC, 1½-ton, Panel, rebuilt 475
'33 Reo ¾-ton, Panel, refinished 450
'31 IHC, 1-ton, 9' Panel Body — 225
'35 Ford, 1½-ton, Steel CT Body 400
'34 Chev., 1½-ton, 9' Stake Body 325

Many other close outs from all years and makes. Your inspection invited. Trades and low additional G. M. A. C. terms.

FACTORY BRANCH

General Motors Used Trucks

2640 Washington. JE. 0300.

International, 1½-ton, long base, $185
Diamond T, 2½-ton, short base 165
'34 Chevrolet, long base — 295
'36 Chevrolet, short base — 465
'36 Indiana, 2-ton, short base — 765

TRACTORS

'36 Chevrolet — $465
'35 Federal, 2-ton — 385
'35 Ford, 3447, duals — 495
'35 GMC, 2-ton — 385
'34 Indiana, 2½-ton — 465

Other Makes and Sizes $50 Up. Terms. Trade.

WHITE MOTOR

4151 Forest Park

'32 Chevrolet, hydraulic dump — —$250
'34 Chevrolet, 1½-ton panel — — 345
'34 Dodge 2-ton chassis and cab — 220
'34 Ford 4 sedan delivery — — 280
'35 International ½-ton panel — 440
'34 Chevrolet ½-ton canopy — 335
'34 Chevrolet ½-ton panel — — 275
'36 Chevrolet 157 dual — — 500
'35 Dodge 162 dual — — 425
'35 Ford V-8 sedan delivery — 380
'34 Chev. V-8 sedan delivery — 325
'33 Dodge panel — 275

Warner-Walsh Chevrolet Co.

5184 NATURAL BRIDGE.

'36 Autocar, 2½ to 3 ton tractor; air brakes.
'36 Studebaker stubnose 2-ton tractor.
'36 Studebaker 1½-ton 162" w. b.
'35 Dodge 2-ton 168" w. b.
'34 Chevrolet 1½-ton 157" wheelbase.
'34 Chevrolet 1-ton short wheelbase.
'31 A 6, International, 170" wheelbase. Many others.

TERMS TRADE

Autocar, 2740 Locust

FISHEL AUTO SALES

'34 International B-3, duals — —$285
'34 Ford, duals — — 225
'34 Chevrolet duals — — 195
'34 Dodge stake — — 195
'33 Chevrolet, duals — — 145
'31 Ford, duals — — 130

3 Ford pickups, '34 and '31s. 25 other dumps, stakes, coal, etc. Terms. 4163 MANCHESTER. Trade.

40 TRUCKS! MUST GO TODAY

All Makes—1936 to 1929 Models

All Styles—Pickups—Panels—Dumps Stakes, etc. 30-day Guarantee; terms, trade

Barney's, 4411-13-15 Manchester

'35 CHEV. 1½-TON CAB. & CH.

131-in. wheelbase, heavy duty duals; rear in excellent mechanical condition; ready to go — $395

International Harvester Co.

4010 WEST PINE FRANKLIN 1335

CHEVROLET—Ford, Dodge, International, '34 to '36 models, 1½ to 3 ton; duals, stakes, dumps, etc.; bargain prices; 25 to select from; terms. 717 S. Vandeventer.

CHEVROLET—'36; hydraulic dump; baten board, coal sides and customers; sell cheap; leaving city; call after 5 p. m. 4407A Clayton. NEwstead 2156.

CHEVROLET — '34 dump truck; good tires; good hydraulic dump body; $175 down.

CHAMBERS MOTORS, 3863 S. GRAND.

CHEVROLET—'36; 1½-ton; short wheelbase chassis and cab; $350.

WELFARE FINANCE CO., 1029 N. Grand.

'33 CHEVROLET TRUCK, $175.

Needs some work; terms.

HARDY CHEVROLET, 5616 GRAVOIS.

CHEVROLET—'35 truck; 1½-ton; long wheelbase; $295; terms; trade.

WELFARE FINANCE CO., 1029 N. Grand.

CHEVROLET—1936 pick-up; 5500 miles; private party. 2032 Bellevue.

USED AUTOMOBILES

House and Commercial Trailers For Sale

CHEVROLET—1936, short and long wheel bases; duals; bargains; terms. 717 S. Vandeventer.

CHEVROLET—'34; 1½-ton; short wheelbase chassis and cab; $195; terms; trade.

WELFARE FINANCE CO., 1029 N. Grand.

CHEVROLET—'37 panel truck; commercial sedan; save $100; bargain.

FRANKE AUTO SALES, 4811 DELMAR.

CHEVROLET—1934; dual wheel chassis and cab; $335. Gilliam-Glenn Motor Car Co., 6353 Easton.

CHEVROLET—'37 truck; duals; sell cheap. 4163 Manchester.

CHEVROLET—'35 dump; hydraulic duals; perfect; see this, 1915 S. 9th.

CHEVROLET—Ton panel truck, 1931; $135. Orange Front, 2209 Lynch.

CHEVROLET—1½-ton, 1932; canopy top; cheap. 3719 W. Florissant.

CHEVROLET—Soda truck, with route; $150. Box L-76, Post-Dispatch.

CHEVROLET—'28 dump truck; $40. 4231 Delmar.

DEMONSTRATOR STAKE TRUCK—1937 131-inch dual wheel; big discount. Gilliam-Glenn Motor Car Co., 6353 Easton.

DIAMOND T—Truck, with ice route. 1722 Coleman.

1935 DODGE 1½-TON TRUCK

With hydraulic hoist. Good tires. Only $395. E-Z terms.

GUARANTY 2936 LOCUST JE. 2464

'34 DODGE 1-TON PANEL

All ready to go; an excellent truck in nice condition and a steal at our price; only — — $325

International Harvester Co.

4010 WEST PINE FRANKLIN 1335

DODGE—1936 pickup; like new throughout and ready to go; only — — $395

Nash St. Louis Co., 2323 S. Kingshighway

DODGE — Truck, 1936; 1½-ton; private owner; NE. 0094.

DODGE—'34, long wheel base, 3-ton; like new; bargain. 717 S. Vandeventer.

FEDERAL—1½; late '35; duals; stake; runs perfect. See this; many others; terms. 1915 N. 9th.

FEDERAL—Truck; with power winch. 4163 Manchester.

'31 FORD TRUCK, $160.

Hydraulic dump body, needs some motor work; terms.

HARDY CHEVROLET, 5616 GRAVOIS.

FORD—V-8 1935 pick-up; like new; $365. Gilliam-Glenn Motor Car Co., 6353 Easton.

FORD—'31; ½-ton panel; perfect condition; ideal for light delivery, only $150.

CHAMBERS MOTORS, 3863 S. GRAND.

FORD—'34; ¾-ton panel; $195; terms; trade.

WELFARE FINANCE CO., 1029 N. Grand.

FORD—'29, ½-ton, delivery truck, bargain; good condition; new paint and tires. 2347 Whittemore.

FORD—1½; long wheel base; duals; 12-ft. panel body; has been used very little. 1915 N. 9th.

FORD—'33 pickup; perfect; $225; real bargain, 1915 N. 9th.

FORD—'29 panel truck; perfect; new tires; real bargain; $58. 3907 Easton.

FORD—'29; half-ton panel; good condition; private. 2135 Oak, Wellston.

FORD—1932 dump truck; $250. Gilliam-Glenn Motor Car Co., 6353 Easton.

'36 Ford 1½-ton Pickup; like new; bargain. BARNEY'S, 4415 Manchester.

FORD—'35 truck; duals; motor, tires new; cheap. 2506 S. Jefferson.

FORD—'34 ½-ton panel delivery; perfect; $265. 1695 S. Kingshighway.

FORD—1931, ½-ton panel; first-class condition; bargain. 6484A Clayton.

FORD—1934 panel; new paint; tires, brakes; $215. Grocery, 3101 Cass, Mon.

FORD—1½-ton truck, excellent condition; $110. WE. 1788.

USED TRUCKS FOR SALE

WE'RE SLUFFING OFF

TRUCKS

Compare these prices

No. 451—Chevrolet 1934 1½-Ton Chassis and Cab

Dual wheels, in perfect condition — — — $295

No. 308—1934 Chevrolet 1½-Ton Chassis and Cab

Dual wheels, Helper springs, in perfect condition; a real buy — — — $295

No. 429—1935 Chevrolet Sedan Delivery Panel—

Jumbo tires; car in perfect condition — — — $338

No. 377—1934 Ford De Luxe Sed. Delivery Panel

Really a nice car; however, it must go — — — $278

No. 349A — 1931 Ford ½-Ton Panel Truck—

In real nice condition; ready to go to work — — — $148

No. 454 — 1935 Dodge ¾-Ton Panel Truck—

Really a give-away price — — — $178

We're Loaded With New and Used Trucks

We're Easy to Deal With

E. M. STIVERS, INC.

3655-69 OLIVE ST.

JE. 4100 NEAR GRAND JE. 4100

A Direct Factory Ford Dealer

Dependable Used Trucks

'34 Dodge Panel — — —	$319
'33 Chevrolet Cab and Chassis, 1½-ton — —	$269
'32 Chevrolet Panel — — —	$169
'31 Ford Pickup — — —	$129
'29 Dodge Panel — — —	$69
'28 Chevrolet Panel — — —	$59
'29 Ford Pickup — — —	$29

Midcity Motors, Inc.

Dodge-Plymouth Dealers

4241 N. GRAND at CARTER

COlfax 6012

CHEVROLET—1936, short and long wheel bases; duals; bargains; terms. 717 S. Vandeventer.

CHEVROLET—'34; 1½-ton; short wheelbase chassis and cab; $195; terms; trade

WELFARE FINANCE CO., 1029 N. Grand.

CHEVROLET—'37 panel truck; commercial sedan; save $100; bargain.

FRANKE AUTO SALES, 4811 DELMAR.

CHEVROLET—1934; dual wheel chassis and cab; $335. Gilliam-Glenn Motor Car Co., 6353 Easton.

CHEVROLET—'37 truck; duals; sell cheap. 4163 Manchester.

CHEVROLET—'35 dump; hydraulic duals; perfect; see this, 1915 N. 9th.

CHEVROLET—Ton panel truck, 1931; $135. Orange Front, 2209 Lynch.

CHEVROLET—1½-ton, 1932; canopy top; cheap. 3719 W. Florissant.

CHEVROLET—Soda truck, with route; $150. Box L-76, Post-Dispatch.

CHEVROLET—'28 dump truck; $40. 4231 Delmar.

DEMONSTRATOR STAKE TRUCK—1937 131-inch dual wheel; big discount. Gilliam-Glenn Motor Car Co., 6353 Easton.

DIAMOND T—Truck, with ice route. 1722 Coleman.

'34 DODGE 1-TON PANEL

All ready to go; an excellent truck in nice condition and a steal at our price; only — — — $325

International Harvester Co.

4010 WEST PINE FRANKLIN 1335

DODGE—1936 pickup; like new throughout and ready to go; only — — — $395

Nash St. Louis Co., 2323 S. Kingshighway

DODGE — Truck, 1936; 1½-ton; private owner; NE. 0094.

DODGE—'34, long wheel base, 3-ton; like new; bargain. 717 S. Vandeventer.

**FE

BOOKS, PERIODICALS WANTED

LIBRARIES Wtd.—Large or small; call Tuesday, 8 to 6. GA. 9208.

BOOKS, PERIODICALS FOR SALE

LAW and school books, bought and sold. 315 N. Grand.

SWAPS

WHAT HAVE YOU TO SWAP?
Something you do not need may be swapped for something you want; articles of all kinds, service, and in fact, everything.

AEROPLANE FANS—24"; quiet; sell or swap for motors. 1401 N. 14th.

GOOD paying business, operating at small cost, attractive profits, sell or exchange for real estate. Box L-146, P.-D.

AEROPLANE FAN on stand, new, for what? 2706 St. Louis.

AUTO RADIO, washing machine for outboard motor, what? 2510 N. 13th.

BROWNING automatic shotgun, like new; for 2 h. p. outboard motor. Phone Kirkwood 792W.

CLEAN HEAT OIL BURNER with tank, thermostatic control, price new, $455; first-class condition; present value $250; what have you? Box L-6, Post-Dispatch.

CHOW PUPPY—Female; from show-winning stock; bargain price or what have you? Box K-408, Post-Dispatch.

DODGE—'33 model sedan; concrete work, plastering, garage; will trade and finance. Kirkwood 1293.

ELECTRIC TRAINS Wtd.—Regardless of condition; pay cash or trade motor. LA. 8636. 3826 Minnesota.

EQUITY 1935 Chevrolet; older car, truck, or sell. 4477 Lee.

FOR SALE or exchange, cheap, 6 rooms, fine furniture displayed. Arrow Storage Co., 21st and Pine; going to California. What have you? Ethel Adams, 2311 Henrietta. East St. Louis.

LOT—Clear; to trade for 1½-ton panel truck. JEff. 5254.

OLDS—Built-in trunk, Motorola radio, heater; 24,000 miles; perfect; sell or trade for lighter car; no dealers. 539 Clara, Apartment 20.

OUTBOARD MOTOR—8 h. p. Johnson; good shape; cost $200; take $65 or trade. Box J-300, Post-Dispatch.

PEKINGESE, male; trade or sell for Oriental rug. EV. 7748.

PHONOGRAPH — Electric coin selector. What have you? Newell, 1627 S. Broadway.

PIANIST COMPOSER desires Baby Grand for practice, pitch 440. Will give instructions for use of same at your home. 390 Arcade bldg.

PIANO lessons given for empty rooms. 3642 Easton.

POWER LAWN MOWER—For outboard motor. 2411 Spencer, Overland.

REGINA MUSIC BOX—With 50 records, for what? 2706 St. Louis.

RESTAURANT—Fixtures, for truck or automobile. 2540A Sullivan.

TRAP DRUMS for camera or accordion. Chestnut 2717.

TYPEWRITER, Underwood, perfect; want picture projector or what? 2706 St. Louis.

TYPEWRITER for cash register, adding machine or shot gun. Box K-127, P.-D.

BUSINESS CARDS — CLASSIFIED — ST. LOUIS POST-DISPATCH — ADVERTISING — ROOMS and BOARD

PART FOUR — ST. LOUIS, SUNDAY MORNING, JULY 11, 1937. (C) — PAGES 1—4D

Marriage Licenses Births Recorded Burial Permits

MARRIAGE LICENSES.

Archie Berry — — — — — St. Louis
Elsie Offermann — — — — Columbia, Ill.
Albert R. Faulstich — — 462 N. Taylor
Mathilda C. Stockmann — — 5215A Emily
Lawrence Knapp — — — — Tamaroe, Ill.
Pamela Tkaczyk — — — — Tamaroe, Ill.
Harry Lawler — — — — Vandalia, Ill.
Marjorie Pummill — — — Vandalia, Ill.
James A. Crum — — — — Decatur, Ill.
Elwyn J. Jenkins — — — Decatur, Ill.
Charles K. Wilhelm — — 1933 Lynch
Evelyn M. McGuire — — 1933 Lynch
Earl Morgan — — — Mount Vernon, Ill.
Velma Beck — — — — Texico, Ill.
Leroy John Kries — — — 4231 Athlone
Irene Marue Hucklenbrorch — — 2027A Salisbury
Randy Ross Jr. — — — 2628A Lucas
Mrs. Amanda Miller — — — 2628A Lucas
Robert L. Page — — — 2824A Lawton
Orville Curry — — — 413A S. Ewing
Henry C. Schola — — — Milwaukee
Mary E. Scholz — — — Oshkosh, Wis.
Thomas Davis — — — 1237 N. Jefferson
Ruth Moore — — — 1237 N. Jefferson
Woodrow W. Raymer — — 3529 N. 11th
T. Opal Tohline — — — Winona, Mo.
James Stealey — — — 1914 E. Warne
Carolyn Wood — — — 5124 N. Broadway
Joseph Hubbard — — — 2420 Whittier
Minnie Pippins — — — 1434 N. 13th
William Sicka — — — Belleville
Jean Rossetto — — — East St. Louis
Harry Schrader — — — 6309 Idaho
Etta Groshan — — — 2123 S. Jefferson
Clarence M. Walker — — 1415 Missouri
Dora Williams — — — 1415 Missouri
Pearl Gosnell — — — 1807 Coleman
Gertrude Martin — — — 2549 Maiden Lane
Leroy C. Walters — — — 4538 Oakland
Bessie H. Nettelier — — — 5831 Clemens
Earl Davenport — — — 3714 Evans
Irene Wilson — — — 3714 Evans
Glen Hoagland — — — Springfield, Ill.
Julia L. Gubach — — — Thayer, Ill.
Fred Vasquez — — — 7302 Minnesota
Mary Vallina — — — 6633 Minnesota
Duane Smith — — — Wood River
Mary M. Magee — — — Wood River
Erwin W. Kohlwes — — — 4001 Schiller pl.
Hazel C. Jones — — — 6819 Pennsylvania
Minnie Glenn — — — — 2708 Delmar
Rabella Hurd — — — — 2708 Delmar
John Scott — — — — 908 S. 10th
Mrs. Emma Forest — — — 904 S. 10th
Elvin W. Pierson — — — Keyesport, Ill.
Mary Krbechek — — — Madison
Salvatore Giannola — — 1028A Franklin
Mary Sodoro — — — 1904 O'Fallon
Felix N. Drwenski — — — 1308 Dillon
Julia Bassell — — — 1308 Dillon
John Goolsby — — — 1828 Biddle
Lillie Harris — — — 1828A Biddle
Henry L. Conrads — — — 3633A Bowen
Pfeuller T. Maltitz — — — 903 Bellerive

At CLAYTON.

Joseph H. Muller — — — University City
Wilma Loetzke — — — University City
Elmer Buckner — — — — Kirkwood
Lola Douglas — — — — Wellston
John Scherting — — — — Sappington
Katherine Seitz — — — St. Louis County
Edwin J. Schwartz — — — East St. Louis
Adela L. Kuetzer — — — Belleville

BIRTHS RECORDED.

(If a birth does not appear in this column within two weeks, the Health Department asks that parents request physician to send a record to the Bureau of Vital Statistics, 10 Municipal Courts Building.)

BOYS.

R. and G. Barnett, 3129 Brantner pl.
J. and A. Oberta, 1918 Newhouse.
E. and B. Metzger, 3015 Walton pl.
E. and D. Aye, 5217 Robin.
R. and K. Roffine, 3455 Park.
E. and G. Gilson, St. Johns.
E. and C. Boas, 3211A Indiana.
M. and C. Suestanics, 2300A Bremen.
W. and L. Reiman, University City.
J. and L. Sherman, 2121 E. College.
G. and G. Frick, 2602 N. Kingshighway.
J. and J. Elson, 4928 Buckingham Ct.
L. and A. Mosier, 2512W Sullivan.
A. and A. Bedrosian, 3219 S. 7th.
J. and C. Young, 923 E. Sarah.
A. and A. Gorman, 4551 San Francisco.
R. and R. Light, 6942 Lansdowne.
F. and H. Eickhoff, 3129 Ohio.
E. and E. Peters, Alton.
J. and F. Horvath, Richmond Heights.
C. and D. Liebrum, 4958 Davison.

GIRLS.

C. and E. Kennamann, Gardenville.
J. and H. Rethmeyer, Clayton.
E. and E. Bushman, Brentwood.
A. and M. Gray, University City.
L. and B. Elbe, Kirkwood.
A. and F. Isenstein, 5744 Ridge.
J. and M. Moeller, 4445 Ellenwood.
J. and K. Sehl, 4610 Newport.
C. and C. Hennessey, 5402 Dewey.
W. and R. Levy, 5806 Wabada.
J. and E. Westemacher, 6707 Fyler.
J. and M. Shuk, 6240 Rosebury.
A. and H. Bahr, 2827 N. 20th.
W. and D. Greer, 4533A Swan.
J. and J. Morris, 5070 Maple.
A. and M. Schiffner, Richmond Heights.
L. and C. Smith, Fotosi.
A. and V. O'Connor, 3220A N. Taylor.
J. and E. Nemeth, 1222 Hornsby.
J. and S. Smith, 2618 N. Newstead.
E. and L. Mitchell, 1518A Bellegiade.

BURIAL PERMITS.

Katherine B. Hoffmann, 85, 4567A Wichita.
Nelle Hermannes, 67, 4721A Minnesota.
William Boegel, 39, 913 Warren.
Edward Reed, 38, 4307 Hunt.
William Diedrich, 72, Fairgrounds Hotel.
Opal Colenbrander, 38, 5708 Enright.
Anna M. Holthaus, 73, 2306A Lemp.
Paul Wienhoff, 3, 1503 Benton.
Margaret Foster, 9 months, 3917A Finney.
Peter Motyka, 66, 926 Morrison.
Louella Jones, 49, 2523 Belleglade.
Carl A. Valentine, 46, Chester, Ill.
Odie Meppel, 64, 8106 Minnesota.
Rose Coffel, 40, Christopher, Ill.
Henrietta Duggan, 67, 2532 Howard.
Jeanne Rudman, 62, 7369 Delmar.
Sarah W. Hall, 74, 803 N. Cardinal.
Allen Hogan, 64, 1909A Lami.
Herbert Diehm, 40, 1717A S. Jefferson.
Donald Barth, 1, 1610 Mississippi.

171 Births, 187 Deaths in Week.

There were 171 births and 187 deaths in St. Louis last week. Of the deaths, five were of tuberculosis, six of pneumonia, seven from violent causes, and one was classed as automobile fatality.

REPOSSESSED REFRIGERATORS

KELVINATOR	$69.50
GIBSON	69.50
COPELAND	89.50
NEW NORGE SPECIAL	129.50

HOLLAND
1633 S. BROADWAY

WESTINGHOUSE-NELSON ICE CREAM CABINETS.
8 and 12 hole; used 3 months only; substantial discount; new guarantee; meter plan; 50 cents a day. See or call Mr. Breschell.

ARTHUR R. LINDBERG,
Grand and Lindell.

ELECTRIC REFRIGERATORS — Several new floor samples, 4 cu. ft. and 6 cu ft, at a very low price; trade in your old refrigerator. FRospect 4044.

SOUTH END HARDWARE, 2801 Gravois.

ELECTRIC REFRIGERATORS and electric ranges; standard makes; new; take anything of value as part payment. 2621 Olive st.

ELECTRIC REFRIGERATORS — Rebuilt, perfect; save 20 to 45 per cent; icebot units, separate cabinets. 919 Chouteau.

ELECTROLUX, Crosley, Westinghouse barg's, Kornblum, 4510 Easton. Open Nites.

ELECTROLUX—$69; fine condition; sell less than half. CE. 1388.

FRIGIDAIRE—Bargain. $24.50; Crosly Shelvador, real buy. Parsons, 5179 Easton.

FRIGIDAIRE—Compressor and 22 cu. ft. refrigerator; fine condition; bargain. 425 S. Van Buren, Kirkwood.

FRIGIDAIRE—7 cu. ft., porcelain in and out; $49.50. Brandt, 2304 N. Market.

FRIGIDAIRE—6 cu. ft., late model, like new. 4520 Virginia.

FRIGIDAIRE—5 ft. porcelain; OK; $39. UNIVERSAL, 1011 Olive. Open nights.

FRIGIDAIRE—4-door, 8 cu. ft., attractive price. MA. 3069.

GENERAL Electric, $50; Zenith radio, $40. 3703 Neosho, Dealer.

GENERAL ELECTRIC—18 months' factory guarantee, 7-foot. 5186 Cabanne.

GIBSON—4 ft., $49; 5 ft., $69. A1 condition. UNIVERSAL, 1011 Olive.

GRUNOW—8 cu. ft.; perfect; guaranteed; $149.50. Shobboat, 3004 S. Jefferson.

GRUNOW—7 cu. ft., $79; General Electric, $59; like new. 3552 Gravois.

HOT-POINT, floor sample, 7 ft.; a real bargain. 3334 S. Grand.

KELVINATOR—Porcelain; 6 cubic foot; excellent condition; bargain. 3936 Washington.

KELVINATOR refrigerator, $39.50; guaranteed. Showboat, 3004 S. Jefferson.

KELVINATOR—All-porcelain, runs good, $29.50. Parsons Putnam, 5179 Easton.

KELVINATOR—6 ft., used 5 months, $75. Miss Horton, FR. 7542.

LEONARD—Side icer, porcelain lined, good condition, cheap. 3742 Cottage.

NORGE—All porcelain; perfect condition; $49.50. Showboat, 3004 S. Jefferson.

NORGE — New 1936; family size; $98, 15c per day. UNIVERSAL, 1011 Olive.

WESTINGHOUSE—Family size; looks and runs like new; $40. 3808A Wyoming.

SEWING MACHINES
For Sale

BARGAINS in Singer home and factory machines; including portable and console electric. 4629 Easton.

BARGAINS! DROPHEADS—ELECTRICS, NEW OR USED. 2903 CHEROKEE.

SEWING MACHINE—Singer 66; radio, Crosley; reasonable. JE. 3074.

HOUSEHOLD GOODS FOR SALE
Furn. Houses and Flats For Sale

LOTUS, 5727—Bungalow; furnished; 5 rooms; modern; all improvements; owner

Antiques

ANTIQUE marble mantles, ornamental iron gates, iron lanterns, iron garden tables, marble tops. 3635 Laclede.

ANTIQUE GLASSWARE—Over 100 pieces of hobnail and copper luster. Mrs. H. L. Pritchett, New London, Mo.

ANTIQUE PARLOR SUITE—Beautiful. Sunday and evenings, 2619 S. Compton.

ANTIQUES—Reasonable; open 10 a. m. to 9 p. m., week days. 3417 Gravois.

ROSEWOOD CHAIRS — Italian console; rococo chairs, Duncan Phyfe table, Oriental rugs; fine collection. 3916A Arsenal

SMALL firearms collection; 14 pieces, $70. Stockwell. 1815 Menard.

VISIT our new shop; pattern glass; furniture and guns; open evenings; one mile west of Lindbergh on Manchester. Musterman.

INDEX TO CLASSIFIED ADVERTISING IN THIS SECTION. SERVICE

	Page
Agents—Men	2
Board	Pt1P13
Business Cards	1
Business Personals	1
Business for Sale	Pt1P12
Business Wanted	Pt1P12
Business Opportunity	Pt1P12
Canvassers & Solicitors—Men	2
Children Wtd.—to Board	Pt1P13
Coal and Coke	1
Education	1
Help Wanted—Men and Boys	2
Help Wanted—Women, Girls	3
Lost and Found	1
Motor and Bus Travel	1
Professional	2
Public Notices	1
Rooms	Pt1P13
Roommates	Pt1P13
Rooms Wanted	Pt1P13
Salesmen	2
Saleswomen	3
Situations Wanted	3
Special Notices	1
Swaps	1
Watches and Jewelry	1

FLORISTS

BEAUTIFUL SPRAY, in artificial or fresh flowers, $3 up; flowers telegraphed. Missouri Floral, 4106 N. Grand. CO.4461

FUNERAL DIRECTORS

Central

JOHN P. COLLINS & BRO., INC. 988 N. Grand. JEfferson 0554.

North

MATH. HERMAN & SON
FUNERAL DIRECTORS
FAIR AND WEST FLORISSANT
Colfax 0580

A. KRON UNDERTAKING CO.
2707 N. GRAND FRANKLIN 0200
Our Establishment Air Conditioned

CULLINANE BROS.
1710 NORTH GRAND. FRanklin 1192.

JOSEPH J. QUINN
1522 N. Grand. FRANKLIN 1142.
1389 N. Union. FOrest 7547.

GOODHART & GOODHART FUNERAL HOME, 2228 S. Jefferson. CEntral 5991.

EDWARD F. HOWARD & SONS,
4212 ST. LOUIS AV. ESTABLISHED 1874.

LEIDNER FUNERAL DIRECTORS
2223 St. Louis. CO. 3390, CE. 3698.

Northwest

STROOT & CARROLL,
4600 Natural Bridge. Colfax 0341.

South

Peetz

FUNERAL HOME
LAFAYETTE AT LONGFELLOW BLVD.
GRand 7100-7101

Wacker-Helderle Und. Co.
CHAPEL — 3634 Gravois Av. LAclede 7575, LAclede 3634
CHAPEL — 2331 S. Broadway, GRand 2116, GRand 2117
Strictly Union.
PARKING IN REAR OF CHAPEL.

ZIEGENHEIN BROS.
2623 Cherokee PR. 0218

ALBERT TRAUBE,
Off. Schumacher Und. Co., 3013 Meramec. Riverside 1158. Res. Dixon 6291.

West

"LAWRENCE" MULLEN
5165 DELMAR FO. 0877
Air-Conditioned
Parlors and Chapels

DEATHS

AMBLER, HARRY A.—Entered into rest suddenly at Concrete, Washington, July 8, 1937, at the age of 42 years, son of the late Edwin P. and Mary A. Ambler.
Funeral Mon., July 12, 1937, at Concrete, Wash.

ANDERSON-BERGMANN, LOUISE (nee Schmidt)—Fri., July 9, 1937, 11:45 p. m., widow of the late Charles R. Anderson, dear mother of Fred W., Louis H., Mrs. Lorine Swanson and Mrs. Ella Neely Kahle, sister of Mrs. Mathilda Johnson, Louis H., John L. and the late Henry E. Schmidt, grandmother and aunt.
Remains in state at residence, 2704 Belt av., until Mon., July 12, 11 a. m. Funeral same day from Clark's Funeral Home, 1125 Hodiamont av., 3 p. m., to Valhalla Cemetery. Deceased was a member of America War Mothers' Drill Team of St. Louis Chapter No. 1.

BARNES, JAMES A.—1901 McCausland av., entered into rest Fri., July 9, 1937, 12:38 a. m., beloved husband of Amy Voepel Barnes and dear son-in-law of Mrs. F. J. Voepel.
Funeral from the Lawrence Mullen Chapel, 5165 Delmar bl., Mon., July 12, 2 p. m., to the Oak Grove Mausoleum.

BOEDEKER, ANNA MARY (nee Deters)—2919 Harper st., Sat., July 10, 1937, 7:40 a. m., beloved wife of the late Peter Boedeker, dear mother of Charles H. Boedeker of Ottawa, Ill., Herman J., Henry G., Leo F., Alfred F. Boedeker, sister of the late Catherine Ebeling, our dear mother-in-law, aunt, grandmother and great-grandmother.
Funeral from Arthur J. Donnelly Parlor, 3840 Lindell bl., Tues., July 13, 8:30 a. m., to St. Augustine Church, Hebert and Lismore st. Interment Calvary Cemetery.

BRESSER, HENRY—Entered into rest Fri., July 9, 1937, relict of Minnie Bresser (nee Polzin), dear father of Mrs. Charles A. Wyers, Marie M. and Harry J. Bressler, our dear brother-in-law, father-in-law, grandfather and uncle.
Funeral Tues., July 13, 9 a. m., from residence, 8424 Glen Echo dr. (Bel-Nor). Requiem mass 10 o'clock, Holy Trinity Church. Interment Calvary Cemetery. Deceased was member of German St. Vincent Orphans' Society and Holy Trinity Benevolent Society. Stock service.

DROEGE, MARY C. (nee Bradley)—1217 Hebert st., Thurs., July 8, 1937, 10 p. m., beloved wife of the late Ed. Droege, dear mother of Mrs. Della Mertz, Robert, Offtier Alfred and the late Edward Droege, our dear mother-in-law, grandmother, great-grandmother, sister, sister-in-law, aunt.
Funeral from the Leidner Chapel, 2223 St. Louis av., Mon., July 12, 1:45 p. m. Interment Bellefontaine Cemetery. Deceased was a member of Beacon Chapter, No. 256, O. E. S.

MEMBERS of Beacon Chapter No. 256, O. E. S., are kindly requested to attend the funeral services of Sister Mary Droege, Mon., July 12, 1:45 p. m., at Leidner Chapel, 2223 St. Louis av.
MILLIE M. BERGER, W. M.

EHLERS, HENRY F.—1050A Hamilton av., Fri., July 9, 1937, 5:20 p. m., dearly beloved husband of Louisa Ehlers, beloved father of Melvin G. and Foster Ehlers, our dear brother, brother-in-law, father-in-law, grandfather and uncle, in his 64th year.
Funeral Mon., July 12, 10 a. m., from the Geo. L. Pleitsch Chapel, 5966 Easton av., to St. Peter's Cemetery. Deceased was a member of International Molders Union, Local No. 59.

FRYE, MILTON—3640 Utah pl., Fri., July 9, 1937, beloved husband of Edith Rockwell Frye, dear father of Conway and Beth Frye.
Services at Hoffmeister Chapel, 7814 S. Broadway, Sun., July 11, 3 p. m. Burial at Shannon, Ill., Mon. Member of Tuscan Lodge, No. 360, A. F. and A. M., Moolah Temple, A. A. O. N. M. S. and St. Louis Chapter No. 8, R. A. M.

GRAUBNER, ANNA—1420 Bremen av., entered into rest Thurs., July 8, 1937, beloved wife of the late Frederick Graubner, beloved mother of Mrs. B. Vahrenhold, Henry and Alfred Graubner, our dear grandmother and great-grandmother, in her 92d year.
Remains at the Suedemeyer Chapel, 3934 N. 20th st., until 10 a. m., Mon., July 12. Services same day, 2 p. m., from Friedens Evangelical Church, 19th st. and Newhouse av. Interment St. Peter's Cemetery.

MEMBERS of Friedens Ladies' Aid Society are requested to attend funeral services of Mrs. Anna Graubner.

HAUG, MARIE K.—7036 Winona, entered into rest July 9, 1937, beloved wife of Gottlieb J. Haug, dear mother of Frances, Joseph G., Harry, John, Gerald Haug and the late Frederick Haug and Margaret Nettmann, dear sister of Mrs. Elizabeth Kraas and our dear mother-in-law.
Funeral Mon., July 12, at 8:30 a. m., from the Croghan Funeral Home, 7146 Manchester av., to St. Michael's Church, Shrewsbury. Interment Old SS. Peter and Paul's Cemetery.

HEIB, PETER J.—3551 Victor st., Fri., July 9, 1937, 3 a. m., dearly beloved husband of Margaret Heib (nee King), dear brother of Cooney, Lawrence, Charles and the late Mike Heib, our dear brother-in-law and uncle.
Funeral from Cullinane Bros. Funeral Parlors, 1710 N. Grand bl., Mon., July 12, 8:30 a. m., to St. Pius Church. Interment in Calvary Cemetery.

HEROLD, CHARLES J.—4320 Humphrey st., Thurs., July 8, 1937, 9 a. m., beloved husband of Edith Herold, dear father of Charles Jr., Earl, Eleanor and Norine Herold, our dear brother, brother-in-law and uncle.
Remains at Witt Bros.' Chapel, 2929 S. Jefferson av. Funeral Mon., 9:30 a. m., to St. Paul Churchyard.

HOGAN, ALICE (nee Duffy)—Thurs., July 8, 1937, 7:30 a. m., relict of John J. Hogan and dear mother of John J. and Wm. J. Hogan and Mrs. Cathryn Warncke and our dear grandmother, aunt, mother-in-law and sister-in-law.
Funeral from Thos. J. Finan's Parlors, 1519 S. Grand bl., Mon., July 12, 8:30 a. m., to St. Margaret's Church. Interment Calvary Cemetery.

HOLTHAUS, ANNA MARIE (nee Ficker)—Thurs., July 8, 1937, 1:15 p. m., beloved wife of Bernard Holthaus, dear mother of Lena Kramer, Henry, Ben, Anna Grahl and Adele Lippert, our dear mother-in-law, grandmother and aunt.
Funeral from Kutis Funeral Home, 2906 Gravois av., Mon., July 12, 8 a. m. Requiem mass SS. Peter and Paul Church. Interment New SS. Peter and Paul Cemetery.

HUEHN, OTTO H.—719 Thrush av. (Baden), entered into rest Thurs., July 8, 1937, 1:50 p. m., beloved husband of Flora M. Huehn (nee Severns), dear father of Mrs. Mary Garland, our dear father-in-law, grandfather, brother, brother-in-law and uncle.
Funeral Mon., July 12, 2 p. m., from Math. Hermann & Son's Chapel, Fair and West Florissant avs. Interment Lakewood Park Cemetery. A member of Baden Chamber of Commerce.

KOEHLER, BERTHA M. (nee Huseman)—4454 S. Spring, entered into rest Fri., July 9, 1937, 8:30 a. m., beloved wife of the late Henry Koehler, dear mother of Fred Koehler, dear sister of Adolph Huseman, our dear mother-in-law, sister-in-law, grandmother, aunt and cousin.
Funeral Mon., July 12, 10 a. m., from Beiderwieden South Side Funeral Home, 3620 Chippewa st., to Pickers Cemetery.

KOEHNE, WILLIAM JR. (BILLY)—4328A Lee av., Sat., July 10, 1937, 7:30 a. m., darling son of William and Lillian Koehne (nee Simons), dear brother of Robert and Virginia, our dear grandson, nephew and cousin, age 5 years.
Funeral from the Leidner Chapel, 2223 St. Louis av., Tues., July 13, 10 a. m. Interment Zion Cemetery.

KRUSE, FRANK A.—2128 Hord av., Jennings, entered into rest Fri., July 9, 1937, beloved husband of Mary Kruse (nee Linhoff), dear father of Mrs. Joseph Meyers, Mrs. Frank Steinkemper, Genevieve and Margareth Kruse, our dear father-in-law, grandfather and uncle.
Funeral Tues., July 13, 8:15 a. m., from W. A. Stock Funeral Home, Grand and Florissant, to Corpus Christi Church. Interment Calvary Cemetery. Deceased was member of C. K. of A., Branch No. 156, and Union Station Lodge, No. 20 B. R. C.

LAMB, PETER J.—At Chicago, Ill., beloved husband of Carrie Lamb, dear brother of Mrs. A. Schmidt, Mrs. E. Hinsman and Frank Ruprecht, our dear brother-in-law and uncle.
Funeral from Southern Funeral Home, 6322 S. Grand bl., Mon., July 12, 2:30 p. m., to Park Lawn Cemetery.

LANGELLE, CHARLES—2811 Caroline st., entered into rest Fri., July 9, 1937, 9:10 p. m., beloved husband of Emily Langelle (nee Bastian), dear father of Evelyn Virginia, Charles Henry and the late Shirley Dean Langelle, dear son of George and Elizabeth Langelle (nee Breen), dear brother of Mrs. Ethel and Eleanor Langelle, our dear son-in-law, brother-in-law, nephew, uncle and cousin.
Funeral from Schnurr Funeral Home, 3125 Lafayette av., Mon., July 12, 8:30 a. m., to St. Henry's Church. Interment Memorial Park Cemetery.

LAUTH, FRED—Sat., July 10, 1937, our dear father and friend.
Funeral from Wacker-Helderle Chapel, 2333 S. Broadway, Mon., July 12, 1:30 p. m., to New Picker Cemetery. Deceased was a member of Phoenix Musical Club.

LOESCHE, AUGUSTA (nee Heberer)—Collinsville, Ill., entered into rest Sat., July 10, 1937, 12:20 a. m., beloved wife of Christian Loesche, dear mother of William, Emil, Adolph, Edward, George, Theodore, Mrs. Emma Gindler, Mrs. Christine Korte and Mrs. Anna Morrison, our dear grandmother, mother-in-law, sister and aunt, in her 70th year.
Funeral from Hull's Funeral Parlors, New Athens, Ill., Tues., July 13, 12 noon. Interment Darmstadt, Ill.

LUZECKY, HARRY—Entered into rest Fri., July 9, 1937, beloved husband of Tessie Luzecky (nee Slawnyk), dear father of Michael, Charles, Anthony and Mary Ann Luzecky, and cousin.
Funeral Mon., July 12, 1 p. m., from Chulick Funeral Home, 1716 S. Jefferson, to St. Mary's Assumption Church, Dolman and Hickory. Interment New SS. Peter and Paul Cemetery.

MASHEK (MASEK) EMILY (nee Hokr)—2820A Potomac, Sat., July 10, 1937, 4 a. m., beloved wife of John Mashek, dear mother of Marie Jadlicka, dear sister of Thomas Hokr, our dear mother-in-law, sister-in-law, grandmother, great-grandmother and aunt.
Funeral from Kutis Funeral Home, 2906 Gravois av., Tues., July 13, 8:30 a. m. Requiem mass St. Thomas Aquin Church. Interment SS. Peter and Paul Cemetery. Member of Security Benefit Ass'n.

MENNEMEYER, GENE L. — 3315 Humphrey st., Fri., July 9, 1937, 9:25 a. m., beloved son of Leroy C. Mennemeyer and the late Myrtle Mennemeyer (nee Wessel), dear stepson of Mrs. Thelma Mennemeyer (nee Enders), and our dear grandson, nephew and cousin.
Funeral from the Leidner Chapel, 2223 St. Louis av., Mon., July 12, at 3 p. m. Interment Zion's Cemetery.

MUEHLBACH, JOHN—4444 Beck av., Sat., July 10, 1937, 5:30 p. m., dear son of the late Bernard and Magdaline Muehlbach, dear brother of Stephen and Joseph Muehlbach, Elizabeth Block, Anna Wroughton, Helen Allen and Rose Block, our dear brother-in-law, uncle and cousin.
Remains at Witt Bros.' Chapel, 2929 S. Jefferson av. Funeral Tues., 8:30 a. m., to St. Mary Magdalene Church, to National Cemetery.

O'BRIEN, JOHN—Entered into rest Saturday, July 10, 1937, dear son of Thomas O'Brien and the late Bridget O'Brien (nee Meehan), dear brother of the late Rev. R. E. O'Brien and Margaret O'Brien, dear nephew and cousin.
Funeral from Schnurr Funeral Home, 3125 Lafayette av., Mon., July 12, 8:30 a. m., to the Immaculate Conception Church. Interment Calvary Cemetery.

O'GRADY, GENEVIEVE—Entered into rest Sat., July 10, 1937, daughter of the late Marie Louise and Joseph O'Grady, dear sister of Francis T. O'Grady.
Funeral from the Lawrence Mullen Chapel, 5155 Delmar bl., Tues., July 18, 8:30 a. m., to Visitation Church. Interment Calvary Cemetery.

ORNELAS, GILBERT—3708 Juniata st., Fri., July 9, 1937, 7:45 a. m., dear son of Fannie Ornelas (nee Walsh), and the late Enrique Ornelas, dear grandson of James A. Walsh and our dear nephew and cousin.
Funeral from Kriegshauser Mortuary, 4228 S. Kingshighway, Mon., July 12, at 2 p. m. Interment Oak Grove Cemetery.

POTH, HEINRICH—1137 Hornsby ave., entered into rest Sat., July 10, 1937, 8:20 p. m., beloved husband of Katherine Poth (nee Spahnn), dear father of Susana Sexauer, Katherine Gilmore and Nick Henry Poth, dear son of Mrs. Marie Poth, our dear father-in-law and grandfather.
Funeral Tues., July 13, 8:30 a. m. from Math. Hermann & Sons Chapel, Fair and West Florissant av., to St. Catherine's Church, Diamond dr. and Chambers rd. Interment Friedens Cemetery, a member of St. Louis Car Co., Mutual Aid Society and German Beneficial Union No. 607.

REAGAN, MAURICE J.—4127 Page bl., Sat., July 10, 1937, 1 p. m., beloved husband of Elizabeth Reagan (nee Roch), dear father of John, Alice and Elsie Reagan, dear brother of Mrs. Agnes Bleil, Miss Ella Reagan and Mrs. Rose Justin, our dear father-in-law, grandfather and uncle.
Funeral from Arthur J. Donnelly Parlors, 3840 Lindell bl. Notice of time later.

RUFF, ARTHUR T. SR.—3818A N. 23d st., entered into rest Fri., July 9, 1937, beloved husband of Emma L. Ruff (nee Schulze), dear father of Arthur T. Jr., Elmer J. Ruff and Marguerite Key of Wormleysburg, Pa., dear father-in-law, grandfather, brother-in-law and uncle, in his 68th year.
Funeral Mon., July 12, 3 p. m., from Math. Hermann & Son's Chapel, Fair and West Florissant avs., to Valhalla Crematory. A member of Beacon Lodge No. 3, A. F. and A. M., and North End Council No. 1032, Royal Arcanum.

RUNYAN, EMMA (nee McCann) — Entered into rest Fri., July 9, 1937, beloved wife of the late George Runyan, dear mother of William and Walter Runyan and Mrs. Clara Collier, our dear mother-in-law, sister, sister-in-law, grandmother and aunt, in her 72d year.
Funeral Mon., July 12, 3:15 p. m., from the Suedmeyer Chapel, 3934 N. Twentieth st. Interment Friedeh's Cemetery.

RYGALSKI, FRANCES (nee Grzegorowska) —Of 1817 Cass av., entered into rest on Sat., July 10, 1937, at 8:55 a. m., dearly beloved wife of Stanley Rygalski, dear mother of Stella Malon, Jean Michael, Frank, Stanley, John, Hedwig, Walter, Stephanie and Edward Rygalski, our dear mother-in-law, grandmother and aunt.
Funeral on Tues., July 13, at 8:30 a. m., from Brockland Chapel, Hogan and North Market, to St. Casimir Church, thence to Calvary Cemetery.

SAUER, JOSEPH W.—3136A Miami, Sat., July 10, 1937, 2 p. m., dear father of Anna Randall (nee Sauer), our dear father-in-law and cousin.
Funeral from Wacker-Helderle Chapel, 3634 Gravois av., Tues., July 13, 10 a. m. Interment SS. Peter and Paul's Cemetery. Deceased was a member of Intl. Assn. of Machinists, Lodge No. 394.

SHEEHAN, THOMAS—6548 McCune av., Thurs., July 8, 1937, 7:10 p. m., beloved husband of Bridget Sheehan (nee O'Keeffe), dear father of Anna May Sheehan, brother of Julia Sheehan, Mrs. Thomas Dolan, Mrs. Samuel Price and the late Elizabeth and Hannah Barry, our dear brother-in-law and uncle.
Funeral from Arthur J. Donnelly Parlors, 3840 Lindell bl., Mon., July 12, 7:30 a. m., to Church of the Epiphany, Smiley and Ivanhoe av. Interment Calvary Cemetery. Deceased was a member of Steamfitters' Local No. 562.

ATTENTION, Local 562, Brother Thomas Sheehan, died Thursday evening, July 8. Funeral Monday, July 12, 8:30 a. m., Donnelly's Funeral Parlors. Signed,
T. F. QUINN, Secretary.

SIMPSON, EDWARD—4210 Westminster pl., Sat., July 10, 1937, 3:45 p. m., beloved husband of Frances M. Simpson, dear father of Henry W., Joseph C. Simpson, Mrs. Frances Funsch and the late George E. Simpson.
Funeral from Arthur J. Donnelly Parlors, 3840 Lindell bl. Notice of time later.

SKINNER, JASON—Suddenly entered into rest Sat., July 10, 1937, dear husband of Julen Skinner (nee Haffey), dear son of Mrs. Mary Skinner (nee Zertanna) and the late Charles Skinner, dear brother of Mrs. Elmer Voss, Miss Myrtle Skinner, dear son-in-law, brother-in-law, uncle and nephew.
Funeral from the residence, 4921 Wise av., Tues., July 13, 2 p. m. Interment Memorial Park Cemetery. Deceased was a member of the 128th Field Artillery Post, American Legion, Master Plumbers' Association, St. Louis, and the Greater St. Louis Bowling and American Bowling Association.

SMALL, MARY A.—Sat., July 10, 1937, 2:45 p. m., darling daughter of Richard and Nora Small, dear sister of Patrick and Francis Small.
Funeral from family residence, 1039 Forest av. Time later.

SMITH, WILLIAM R.—3735 Vista pl, Pine Lawn, entered into rest Sat., July 10, 1937, 2:25 a. m., beloved husband of Sybil Smith (nee Summersgill), dear father of Jack R. and the late Betty Smith, and our dear son and brother.
Funeral from Lawrence Mullen Chapel, 5165 Delmar bl., Mon., July 12, 10 a. m. Interment Memorial Park Cemetery.

VOGEL, EMMA—3961 Juniata st., Sat., July 10, 1937, beloved sister of Louise Engler, Lena, Ida, Ernest and Edward Vogel and the late Charles Vogel, our dear sister-in-law and aunt.
Remains at Witt Bros. Chapel, 2929 S. Jefferson. Notice of funeral later.

WEICK, CLEM—Fri., July 9, 1937, beloved husband of Lillian Weick (nee Lansing), dear father of Dorothy, brother of George C. Weick, Louise Reith and Elizabeth Puff, dear son of the late Clem and Elizabeth Weick, brother of the late Frank and Katherine Weick, our dear brother-in-law, uncle, nephew and cousin.
Funeral Mon., July 12, 9 a. m., from Weick Bros.' Funeral Home, 2201 S. Grand bl., to SS. Peter & Paul's Church, thence to SS. Peter & Paul's Cemetery. Deceased was a veteran of the World War.

WINKLER, HARRY E.—7210

PAINTING

PAINTING—Outside; concrete work. 6205 Ridge. MU. 5339, Pecora.

PAINTING, PAPERING—Reliable. Chas. Rosenthal, 4145 De Tonty. GR. 3795.

PAINTING, varnishing, enameling; low prices. Scott, 4937 Terry, RO. 3130.

PAINTING — Lead and oil used; half price. Rose, GR. 3692, 1538 California.

PLASTERING

PLASTERING—And tuck pointing equipment; tools, ladders, etc. Joyce, 2032 Belleview.

PLASTERING—Expert on patches; reasonable. Stone, 1429 St. Louis. GArfield 7320.

PLASTERING, stucco and granitoid work, all work guaranteed; reasonable. A. A. Rebhorn, 3022 Minesota, LA. 9771.

PLASTERING, tuckpointing; all repairs. SOUTEX, 6153 YEAnOY. FO. 2731.

PLASTERING—Ceiling, patching; reasonable. Collins, 2814 Blair. CE. 0259.

PIANO TUNING

OSCAR STEINBACH — Piano tuning, repairing. 3736 Cote Brilliante. JE. 9037.

PLUMBERS

ANYTHING in plumbing, reasonable; reliable. Bewen, 3129 Lemp. GR. 2980.

RADIO SERVICE

HOME RADIO SERVICE

Our prices and experience merit your business. 2148 S. Grand.

GR. 4447

MERRY Radio Repair Service, 4133 Lindell JE. 5138

REFRIGERATOR SERVICE

MARTIN REFRIGERATION SERVICE — All makes; guaranteed. FR. 6660. 3641 Cass.

ROOFING AND SIDING

HILL-BEHAN

Applied Roofing Division

Flats Roofs Repaired

SHINGLES AND SIDING APPLIED

Low Prices—Terms Arranged Guaranteed Workmanship

We Use Ford Roofing Materials

Phone PArkview 1000

Lumber for Every Purpose

GUARANTEE TO STOP ALL LEAKS BENSON, 3825 ST. LOUIS. JE. 5141.

STORAGE, MOVING, EXPRESS

MOVING and storage; will take furniture for moving. Central, 1244 S. Broadway. GArfield 6644.

BONDED, INSURED. NEWSTEAD MOVING CO., FO. 1424, 1483 UNION.

ACORN EXPRESS MOVING CO.—BONDED. 4138 OLIVE. FR. 9704.

OVERLAND MOVING CO. — PRospect 9841. Bonded; contract. 3454 Enos.

UPHOLSTERING

UPHOLSTERING done at home; reasonable. Wittner, 5685 Clemens. CA.3726R.

WALL PAPER CLEANING

ABSORENE cleaning and paper hanging. Ben Schulte, CO. 3350M. 2222 Sullivan.

ABSORENE cleaning, work myself, Hippel, 2820 Oregon. FR. 2310, LA. 3940.

WALL PAPER HANGING

PAPER REMOVING

Steam method; papering, complete painting, work guaranteed on properly prepared surfaces; prompt service. Albert Walburn, 4514 Emerson. EVergreen 0379.

ATTENTION HOME OWNERS

Special summer prices: papering, painting; 15 years' experience; estimates cheerfully. Wheatley & Reardon, 5067A Delmar. FO. 9227. After 6 p. m., FO. 0993.

GUARANTEED—Papering; beautiful selection; cleaning, painting; work myself; very reasonable. Alden, 1938 Montgomery. CEntral 4129.

PAPERING and painting; begin immediately. Call RI. 3483 for samples. LARKIN, 7619 IVORY.

PAPER HANGING, painting, work guaranteed. Dr. Stoddard, 1306 Benton, CE. 6784.

PAPERING, plastering, painting; reasonable; reference. George, 4205 W. Page. JE. 0072.

PAPERING—Painting work myself, low price now. Moses, 2906 N. 21st. CO. 7452W.

PAPERING, painting, best work. E. Reddy, 2618 Geyer, FR. 6385.

PAPERING—Cleaning, reasonable, guaranteed. Luttrell, 4918 Kansas. JE. 4822.

PAPERING—Painting; good work; prompt. Badendick, 1903 Knox. HI. 1209.

PAPERING—Cleaning, painting; immediate service. Ochs, 3822 Labadie, FR. 0526.

PAPERING, painting, plastering; low prices. Dale, 4544 Tholozan. GR. 4905.

PAPERING painting; call for prices. Darnell, 2355 Whittemore. GRand 3829.

PAPERHANGING—Painting; prices reasonable. Seago, 2852 Russell. GR. 4148

PAPERING—Cleaning; work myself. STREBLER, 3007 Eads. GRand 4562.

PAPERING, painting, plastering, work myself. Darnell, 1804 Iowa. GR.3485

PAPER HANGING, painting; reasonable. Call Dee, 4040A N. Grand. CO. 8015J.

PAPERING, painting; immediate; reasonable. White, 4815 Cuppies. FO. 0239.

PAPER HANGING, painting; reasonable. G. Hasendeck, 2920 Michigan. GR.8129.

PAPERING—Painting, 3 room and bath special. Washington, 6430 Etzel. MU. 6736.

PAPERING, plastering, cleaning, house repairing. Jones, 3339 Laclede. FR. 7830.

PAPERING—And painting; reasonable. Page Decorating Co., 3938 Page. NE.1989

PAPERING—Painting; reasonable; guaranteed. A. Gerten, 6600 Janet. MU. 7185.

PAPERING, painting; extra low price. T. Butler, 2345A Hickory. GR. 8315.

PAPERING—Removing, cleaning, paint washing. Hunt, 5827 Etzel. CA. 3285W

PAPERING, painting, plastering, cleaning. R. I. Stiff, 5722 Etzel, PA. 2586.

PAPERING, painting; best material. Clark, 4554 Washington. GRand 9942.

PAPERING—Painting, plastering; do work myself. Lotus, 5737 Lotus. MU. 0762.

PAPERING, painting; summer prices. Walters, 4158 N. Grand. COl. 5688W.

PAPERING—Painting, immediate service. Culley, 3753A Laclede. JE. 9203.

ALL work guaranteed; dollar saved papering. Elsing, 1428 Compton. LA. 4603.

CALL me for bids; wall paper hanging. Mueller 3639 Page. JE. 3229.

D. LUTZ, papering, plastering, cleaning, painting. 2711 Osage. PR. 5382.

FIRST-CLASS papering; very reasonable. Grabner, 3627A Grand. CO. 2112.

KATZ, decorators; large selections; work guaranteed. MU. 2398, 2862 Ciara.

WASHING MACHINE REPAIR

EXPERT REPAIR, service, parts, free estimates. Super, 1117 Salisbury. GA. 8333.

PROFESSIONAL

DETECTIVES

DETECTIVE KICK shadows, investigates; confidential, licensed, bonded. EV. 8194.

DETECTIVE — Shadowing, investigating, confidential, licensed, bonded. CA. 0776.

DRESSMAKING—MILLINERY

DRESSMAKING—Tailoring. E. Hartsock. Reasonable. 2837 Accomac. GR. 2041.

DRESSMAKING—Remodeling and alterations; reasonable. GRand 0493.

PATENTS

PATENTS — Watson E. Coleman, patent lawyer, booklet free. 724 9th st. N. W., Washington, D. C.

PATENTS OBTAINED ON EASY TERMS H. M. Plaisted, registered patent attorney over 30 years. 4413 Page. JE. 2985.

PATENTS obtained; information folder free F. J. Larson, 567 Paul Brown Bldg.

PROFESSIONAL

Hair-Moles-Warts

Scientifically removed; 10 needle electrolysis. Years of experience. Thousands of satisfied patients. Licensed operator. L. M. FELDMAN, ELECTROLOGIST FR. 5816. Mae Bldg., 4468 Delmar Bl.

SUPERFLUOUS HAIR REMOVED

SUPERFLUOUS HAIR

Removed by 10-needle electrolysis quickly; best of references. 30 years' experience in St. Louis. Air-conditioned to a moderate, comfortable temperature. For those preferring a naturally ventilated office, one is available. FO. 6180.

MISS AIDA MAYHAM ELECTROLOGIST

346 N. Euclid Av., Corner Pershing Av.

SUPERFLUOUS HAIR

Removed by multiple electrolysis.

25 YEARS' EXPERIENCE

MISS EDITH CALLEN

Electrologist

1833 Railway Exchange Bldg. CH. 1269

SUPERFLUOUS HAIR REMOVED

By 10-needle electrolysis; quick. CONSULTATION WITHOUT CHARGE REASONABLE RATES.

ESTHER L. FOX

ELECTROLOGIST, 805 Arcade Bldg. EIGHTH AND OLIVE. CHestnut 5213

HAIR REMOVED by 10-needle electrolysis; REASONABLE RATES. Esther L. Fox, 805 Arcade Bldg. CH. 5213.

TIMES have changed. My change is price $5 an hour for skilled 10-needle electrolysis. Fay Callen, 624 Union. FO. 5501.

SPIRITUALIST CHURCHES

FIFTH SPIRITUALIST CHURCH — Special service, 4725 Washington, 2 p. m.; introduction of new members; supper at 6 p. m., followed by inspirational service, 8 p. m. at 4386 Bates, with visiting coworkers. Closing tonight, re-opening Sept. 12. All welcome.

THE MEMORIAL CHURCH — Come to house warming, Washington Hotel auditorium, entrance on Washington bl., Sat., July 17, 8 p. m.; entertainment and refreshments. Rev. Rogers, Pastor.

FIRST SPIRITUALIST CHURCH — Special service, 4725 Washington, 2 p. m.; introduction of new members; supper at 6 p. m., followed by inspirational service, 8 p. m. at 4386 Bates, with visiting coworkers. Closing tonight, re-opening Sept. 12. All welcome.

THE MEMORIAL CHURCH — Come to house warming, Washington Hotel auditorium, entrance on Washington bl., Sat., July 17, 8 p. m.; entertainment and refreshments. Rev. Rogers, Pastor.

MAN—Sit.; credits, sales, office; floor; wholesale and retail; age 30; experienced, references. FL. 7796. Box K-215, Post-Dispatch.

MAN—Sit.; experienced, wants painting, carpentering, repairing; have tools. FL. 4487.

MAN—Sit.; handy with tools; steady work preferred; 17 years as builder. F. Birk, 2636A Oregon.

MAN—Sit.; competent, intelligent, electrical, mechanical; sales ability. Box L-166, Post-Dispatch.

MAN—Sit.; house and yard man, good worker. Box K-396, Post-Dispatch.

MAN—Sit.; white; small restaurant or porter work. Box L-231, Post-Dispatch.

MAN—Sit.; 28; married; work of any kind. MU. 1381.

MAN—Sit.; colored; house, yard; also drive car; any position. FR. 4396.

MAN—Sit.; colored; 15 years' experience, presser and tailor. FRanklin 6913.

MEAT CUTTER—Sit.; and clerk; young, references. JE. 5650. Charles.

MEN—2; white; want work in building line. 825 De Soto.

PAINTER—Sit.; inside and outside; craftex walls; cleaning and high-class painting my specialty; reasonable and reliable. FLanders 8095.

PAINTER — Sit.; non-union; in, outside work; have ladders; reasonable. GR. 0228

PAPER HANGER—Sit.; some experience painting, plumbing, electric repairs, good chauffeur; will leave city; take charge apartment building, consider anything with reasonable wages. 3860 Delmar. JE. 7764.

PLUMBER—Sit.; licensed, non-union; No. 1 lead worker. Box K-100, Post-Dispatch.

PORTER—Sit.; desk washer; experienced in restaurants. GA. 9490.

PORTER—Sit.; white, handy with tools. Box K-67, Post-Dispatch.

PORTER—Sit.; colored; experienced; night or day; settled man. FR. 5558.

RETAIL BUILDING MATERIAL YARD MANAGER—Sit.; fully experienced in all lines of building material; wants position with good concern; management or assistant management, or what have you? Can furnish reference. Box K-124, Post-Dispatch.

SALESMAN—Sit.; connection with wholesale grocery, city or State; salary, commission or both. 12 years' grocery experience. Box K-186, Post-Dispatch.

SALESMAN—Sit.; wants repeat items; will finance self; state full details first letter. Box K-230, Post-Dispatch.

SPANISH CORRESPONDENT — Export department; plain or technical translations; experienced, well educated; best references. Box L-54, Post-Dispatch.

SPECIALTY SALESMAN—Sit.; middle-aged; 15 years' experience heating, air conditioning, oil burners and stokers; have car; can leave city; salary and bonus only; no straight commission. Box K-305, Post-Dispatch.

TRAFFIC MANAGER AND SHIPPING CLERK—Sit. 10 years' experience; good reference; employed at present. Box K-298, Post-Dispatch.

TRUCK DRIVER—Sit.; age 28; experience, 8 years; steady and sober driver. Box K-346, Post-Dispatch.

UNIVERSITY GRADUATE—Sit.; journalism degree; age 21; some experience writing; interested sports, can direct recreational activities; good habits; willing worker; references. Box J-137, P.-D.

WILL PAY $300 to $500 for good position; understand engineering, sales, etc. Box L-349. Post-Dispatch.

YOUNG MAN—Sit.; honest and reliable, with experience in factory work; also in vegetable market; willing to try any line of work; with desire to build up. Phone Ludlow 4121.

YOUNG MAN—Sit.; with abundance of sales promotion and advertising ideas; backed by good record; desire change. Box L-40, Post-Dispatch.

YOUNG MAN—Sit.; age 26; mechanical work; 2 years' experience. G. Vahle, 4255 De Soto.

YOUNG MAN—Sit.; expert driver; 19; private family preferred. Box K-413, Post-Dispatch.

YOUNG MAN—Sit.; experienced waiter, sandwich man; allround restaurant work. 6437 Wellsmar, Wellston. MU. 2955.

YOUNG MAN—Sit.; honest, reliable; consider anything but selling; can drive. Box K-66, Post-Dispatch.

YOUNG MAN—Sit.; refrigerator student; some practical experience, car, tools. W. Faragie, 4226 Dewey.

YOUNG MAN—Sit.; with ¾-ton G. M. C. truck; any kind of work. Box K-214, Post-Dispatch.

YOUNG MAN—Sit.; high, business college; do anything; prefer chemical laboratory assistant. EV. 7797.

YOUNG MAN—Sit.; wants work any kind no soliciting. ROsedale 1075.

YOUNG MAN—Sit.; colored; porter or housework; reference. CO. 2358W.

YOUNG MAN—Sit.; work in bakery; learn trade. Box K-142, Post-Dispatch.

YOUNG MAN—Sit.; 19; willing any work; can drive. JE. 8939.

YOUNG MAN—Sit.; college graduate; 22; wants work; references. Hiland 6723.

YOUNG MAN—Sit.; educated; any work, small wages. Box K-237, Post-Dispatch.

YOUNG MAN—Sit.; service station work; familiar with cars. MU. 1381.

YOUNG MAN—Sit.; 21, high school education, capable, ambitious. EV. 2469.

YOUNG MAN—Sit.; carpenter's helper; experienced; like factory work. FR. 3296.

YOUNG MAN—DESIRES ODD JOBS. GRAND 4776.

SITUATIONS—WOMEN, GIRLS

APPRENTICE—Sit.; allround beauty operator. Call FR. 0159.

APARTMENT MANAGER—Sit.; also clerical work; reliable; references. CA. 3376J.

BOOKKEEPER—Sit.; having 15 years' experience in lumber, building, architectural drawing; real estate and insurance. Hiland 2117.

BOOKKEEPER—Sit.; experienced, dependable, office woman; can handle collections. Box K-125, Post-Dispatch.

BOOKKEEPER—Sit.; full charge; experienced and capable. Box K-88, P.-D.

BOOKKEEPER—Sit.; stenographer, can take full charge. Box K-37, Post-Dis.

CASHIER—Sit.; food checker; hotel experience; best references. FO. 5670.

COMPANION—Sit.; invalid, girl or lady; experienced. Sunday afternoon, 2623 Lafayette.

COOK—Sit.; thoroughly experienced, restaurant or cafeteria; no tavern. JE. 3908.

COOK—Housework, middle-aged, efficient; references; $5 week. Box K-168, P.-D.

COOK—Sit.; capable; plain meals; private adult family. FO. 3754.

COUPLE—Sit.; caretaker, maintenance, experienced, cook for club, ranch, family resorts, references. WAbash 1174.

COUNTRY GIRL—Sit.; experienced housework and care of children; reference. 3643 Calvert av., St. Louis County.

DRESSMAKER—Sit.; altering by hour, day or week; experienced. FR. 6967.

ELDERLY LADY—Sit.; white; light housework; no laundry. JEfferson 7094.

GIRL—Sit.; Monday, Wednesday, Thursday; laundry, cleaning; references. JE. 3807.

GIRL—Sit.; colored, laundry and cleaning by day; also men's washing neatly done, bring home. FR. 4356.

GIRL—Sit.; colored, first-class Southern cook; general housework; reference. JE. 5908.

GIRL—Sit.; colored, general housework; steady; home nights. WI. 4036.

GIRL—Sit.; grocery clerk, experienced, also telephone soliciting. NE. 0095, Sunday, 2 to 4 p. m.

GIRL—Sit.; colored; maid, hotel, half days; service work; waitress; daily office cleaning. FR. 2936.

GIRL—Sit.; colored; housework; stay on place. CO. 1757J.

GIRL—Sit.; colored; experienced; laundering or cleaning; reference. FR. 6913.

GIRL—To work in motherless home, with baby. 4308 Page.

GIRL—Sit.; care for children; stay; settled. 2720 N. 11th.

GIRL—Sit.; colored; maid, laundress; references. NE. 0211.

GIRL — Sit.; 20; anything accepted; 2 years' office experience. CO. 6468W.

GIRL—Sit.; colored; by day or week; references. JE. 3428.

GIRL—Sit.; half days; by week or days, $2.70. JE. 5068.

GIRL—Sit.; colored, experience cleaning or upstairs work. JE. 6275.

GIRL—Sit.; colored; high school; housework; references. JE. 8881.

GIRL—Sit.; colored; to work by day or week; references. ATwater 9674.

GIRL—Sit.; colored; nurse maid; general housework. FR. 1425.

GIRL—Sit.; colored, cleaning, good laundress; $1.75 by day. JE. 1743.

GIRL—Sit.; colored, plain cooking, housework; stay on place. JE. 4168.

GIRL—Sit.; housework, 3-5 week days; references. JE. 6767.

GIRL—Sit.; colored maid; no cooking; stay; reference. JE. 7843.

GIRL—Sit.; colored; general housework; half days, week; experienced. FR. 0089.

GIRL—Sit.; colored, plain cooking, housework; stay on place. JE. 4168.

GIRL—Sit.; housework; from 8 a. m. to 12:30 p. m. JE. 3695.

GOVERNESS—Sit.; children's, or companion to convalescent; unencumbered, white; refined. 4163A Hartford.

HIGH SCHOOL GRADUATE—Sit.; wants place to earn room, board and carfare in exchange for services while attending business college. PRospect 4422 Monday.

HOUSEKEEPER—Sit.; young woman, 38, wants position in small private family of adults as housekeeper or maid; eight years' experience with one family; good references. Call ATwater 91 Sunday between 10 and 5.

HOUSEKEEPER—Sit.; widow with girl 5; excellent cook; can take full charge; motherless home or employed couple; references exchanged; no triflers. RI. 7387W

HOUSEKEEPER—Sit.; retired; experienced with children; motherless home preferred. FR. 0983.

HOUSEKEEPER—Sit.; experienced; white; good cook; reliable; references. GRand 1810.

HOUSEKEEPER—Sit.; experienced; have child; more for home than wages. Box K-353, Post-Dispatch.

HOUSEKEEPER—Sit.; 38; couple or mother employed; will consider motherless home. Call Monday, CO. 4552J.

HOUSEKEEPER—Sit.; motherless home; elderly gentleman; city, county; references. FRanklin 3985.

HOUSEKEEPER—Sit.; experienced, reliable; to manage motherless home; no small children. Box K-309, Post-Dispatch.

HOUSEKEEPER—Sit.; cook; refined, middle-aged, no children. Box K-273, P.-D.

HOUSEKEEPER—Sit.; for couple, employed, or elderly couple. LAclede 2355.

HOUSEKEEPER—Sit.; capable; motherless home, or hostess, any capacity. FR. 2454.

HOUSEKEEPER—Sit.; experienced, middle-aged. 4145 Washington.

HOUSEKEEPER—Sit.; age 44; refined; motherless home. GR. 4169.

HOUSEKEEPER—Sit.; good, reliable woman. HI. 4626.

LADY—Sit.; typist or light office work, reliable; references. FO. 4200.

LAUNDRESS—Sit.; colored; experienced; clean; excellent work; reference; $2.20. JE. 5348.

LAUNDRESS — Sit.; experienced; for cleaning; reference. JE. 3159.

LAUNDRESS—Sit.; colored; or cleaning by day. Experience; 3959 Morgan. CA. 1661.

LAUNDRESS—Sit.; colored, swift worker and fast worker; references. NE. 1096.

LAUNDRESS—Sit.; experienced; white; large, clean place; take home. MU. 5688

LAUNDRESS—Sit.; white; for cleaning; $2 day. CAbanne 6443W.

MAID—Sit.; colored; housework, cooking; references; home nights. JE. 2603.

MAID—Sit.; experienced cooking; will leave city; references. FR. 3493.

NURSE GIRL—Sit.; 17, neat, refined, honest, widow, home preferred; Gentiles. 1203 Lindenwood, St. Charles, Mo.

NURSE—Sit.; hospital training, institutional, private, companion to woman, references. JE. 3932.

NURSE—Sit.; call St. Louis Institute of Practical Nursing. FOrest 6363.

NURSEGIRL—Sit.; or light housework; refined; high school girl, 18. GR. 3323.

NURSE—Sit.; practical; A1 reference; will leave city. FO. 5130.

NURSE—Sit.; practical; 39; companion; reliable; references; adults. FR. 0642.

NURSEGIRL—Sit.; assist housework. 4479 Labadie. CO. 8628M.

PRACTICAL NURSE—Sit.; experienced; hospital training; permanent; doctor's reference. FOrest 9571.

PRACTICAL NURSE—Sit.; refined nothers home or employed couple; age 42. FO. 1723.

SECRETARY-STENOGRAPHER — Sit.; bookkeeper, thoroughly experienced; capable and efficient; exceptionally good at figures. Box K-188, Post-Dispatch.

SECRETARY-STENOGRAPHER—Sit.; general experience; 1149 Walton. FLanders 5859.

SECRETARY-STENOGRAPHER — Sit.; thoroughly experienced, initiative, reference. RIverside 8613W.

STENOGRAPHER—Sit.; general office experience; reliable, capable, ambitious. FO. 5855.

STENOGRAPHER-BOOKKEEPER — Sit.; work evenings, Sundays; references. Miss Horton. FR. 7542.

STENOGRAPHER—Capable, young, good experience, small office downtown. MU. 3178.

TYPIST—Sit.; file clerk, light dictation; 8 years' experience; permanent position; references. Box K-345, Post-Dispatch.

TYPIST—Sit.; dictation; small salary; beginner. Box K-13, Post-Dispatch.

WAITRESS—Sit.; girl, restaurant or tavern; experienced. 2244A Howard.

WAITRESS—Thoroughly experienced. GR. 2191.

WOMAN—Sit.; middle-aged, German, do housekeeping for young business couple or elderly couple; good references. 6771 Wise.

WOMAN—Sit.; reliable; housework, ironing or care for children afternoons; best references. Box K-89, Post-Dispatch.

WOMAN—Sit.; washing, ironing, take home; will call for and deliver; experienced; best references. WEBster 4639J.

WOMAN—Sit.; white; middle-aged; housework, plain cooking; more for good home. 6324 Maple av.

WOMAN—Wishes to manage apartment for rent; very capable. Box A-138, P.-D.

WOMAN—Sit.; housecleaner; by day only; $2.20 a day. FOrest 6163.

WOMAN—Sit.; young, German, take ironing home; experience. GRand 3541.

WOMAN—Sit.; colored, day work; references; competent. JE. 0484.

WOMAN—Sit.; white, cleaning by day, reference. FO. 0246.

WOMAN—Sit.; colored, housework; maid; stay or go home 1 night. JE. 9094.

WOMAN—Sit.; Laundress, cleaning by day or week; references. JE. 6876.

WOMAN—Sit.; colored; general housework, by day or week; references. FR. 4230.

WOMAN—Sit.; colored, plain cooking; reliable; reference; week. FR. 5284.

WOMAN—Sit.; cleaning; day, week; middle-aged. Box K-284, Post-Dispatch.

WOMAN—Sit.; colored; wants day work. JE. 9390. Isabell.

WOMAN—Sit.; colored; day work, laundry or cleaning; experienced. JE. 3349.

WOMAN—Sit.; housework, cooking, washing, by week; references. FR. 4971.

WOMAN—Sit.; white; laundering and cleaning by day. CH. 8065.

YOUNG LADY—Sit.; general office experience; also stenographic references. PA. 4513J.

YOUNG WOMAN—Sit.; as nurse, governess and companion to child; experienced; highest references. HI. 5090.

ANSWER TO TODAY'S CROSSWORD PUZZLE

T	A	C	K	■	C	O	G	■	C	Z	A	R	■	■
A	L	O	E	■	U	R	I	■	A	E	R	O	■	■
B	E	G	G	A	R	■	A	I	D	A	N	T	■	■
S	E	N	S	■	T	U	N	T	■	L	E	A	■	■
■	■	M	A	R	A	N	T	■	S	O	■	■	■	■
L	A	C	O	N	I	C	■	I	N	T	E	R	■	■
E	N	■	B	O	L	O	G	N	A	■	G	O	■	■
N	D	E	■	E	V	E	N	I	■	S	O	N	■	■
■	■	D	E	F	E	N	■	L	A	■	■	■	■	■
I	F	S	■	V	I	R	T	U	■	U	S	A	■	■
M	U	S	L	I	N	■	P	E	C	A	C	■	■	■
P	L	E	A	■	I	D	A	■	R	E	T	E	■	■
S	L	E	Y	■	S	O	N	A	R	E	S	■	■	■

HELP WANTED

HELP WANTED—MEN, BOYS

ACCOUNTANT—25-32; cost experience; $150. LOEHR, 745 Frisco.

ACCOUNTANT—Cost; college; $200-$250. EFFICIENCY, 1210 Syn. Trust.

ACCOUNTING CLERK—College, $85. EFFICIENCY, 1210 Syn. Trust.

AUTO FINANCE MAN—Inside or outside experience; permanent position available in progressive city 100 miles from St. Louis; state age, experience, whether married or single in first letter. Box J-304, Post-Dispatch.

AUTOMOTIVE MACHINE SHOP FOREMAN—To take charge of shop; one who can estimate jobs and has had experience waiting on the trade; state full particulars and wages expected. Box L-150, Post-Dispatch.

BAKER—Experienced on pastry and rolls; no bread. Taylor's Pastry Shop, 117 E. Wightman, Moberly, Mo.

BAKER—Good second hand; state experience. Box L-202, Post-Dispatch.

BLACKSMITH—Also familiar with welding. Gerst Bros., 800 Cass av.

BOOKKEEPER—Biller; building supplies; wonderful opportunity for good producer; pay in accordance; state particulars. Box F-314. Post-Dispatch.

BOY—With lathe; do wood turning. Box L-67, Post-Dispatch.

CALLER—Experienced, convenient groups. Apply Sunday, Sasser, McKinley Hotel.

CAR WASHER — Light colored; steady work; must be experienced around filling station; telephone calls. Leaver Service Station, Carter and Warne.

CASUALTY CLAIM ADJUSTER—Lawyer, $135. EFFICIENCY, 1210 Syn. Trust.

CHAUFFEUR — Houseman; tend kennels for home; parolees acceptable. 1723 S. Jefferson.

GROCERY CLERK—To assist in managing with some experience and handling meats. Apply Sunday between 1 and 2 p. m., 3509 Magnolia.

CLERK—Age 19-21; high school; good penman; $60. REFERENCE ASSN, 705 Olive, room 309.

COAT FOREMAN—Small town, Middle West; quality popular priced suits; please give complete information; confidential. Box J-303, Post-Dispatch.

COLLEGE GRADUATE — 22-27; $115. BULLETIN ABSTRACT, 1884 Ry. Ex.

COOK—For restaurant; must be experienced. Linders Tavern, Woodlawn and Manchester.

COUPLE—White; caretaker of modern private lodge situated on Lake of the Ozarks; board and room, $30 month; preferably between ages 50 years; must be good cook, chauffeur and houseman; references required; permanent; give telephone number if possible. Box L-245, Post-Dispatch.

COUPLE, Wtd.—For dairy farm; must be good milker; no children. Box L-36, Post-Dispatch.

COUPLE—Middle-aged, white; housekeeper and houseman. GRand 2706.

COUPLE—Experienced farmers; salary basis. Box L-385, Post-Dispatch.

COUPLE—Experienced; farmers. Box L-157, Post-Dispatch.

DERRICK MAN—And shearmen; experienced in work in scrap iron yard. National Iron Co., East St. Louis, Ill.

DIE MAKER—Must do first-class work. 4301 N. 11th st.

DISPLAY plant building windows, etc.; needs competent foreman; must be capable of running woodworking machinery and getting things done. Apply at once. Box L-29, Post-Dispatch.

DISPLAY MAN—For show card work; must be experienced with cut-all and crabbrush. MISSOURI STATE EMPLOYMENT (no fee), 3000 Locust.

DRAFTSMAN—Mechanical experience, for position with large electrical firm; state qualifications, age and salary expected; all replies strictly confidential. Box L-65, Post-Dispatch.

DRAFTSMAN—Preferably with experience in detailing Hollow Metal doors and trim; give experience and salary. Box L-51, Post-Dispatch.

DRAFTSMAN — Mechanical, permanent; good firm; $140. EFFICIENCY, 1210 Syn. Trust.

DRAW MEN—Experienced, for sponge oven; Monday, July 12, National Biscuit Co., 618 Cass.

DRIVER—Large dump truck; also mechanic helper; state wages. Box L-33, Post-Dispatch.

DRUG CLERK—2 or 3 years' experience; not over 20. HI. 9201.

ELDERLY MAN—Do yard work; must like dogs; board and room. AT. 794.

ELECTROPLATER—Good on gold and silver jewelry work. Box L-307, P.-D.

ENGINEER—Stationary; for own firing oil burners; state age, experience and salary expected. Box L-32, Post-Dispatch.

FARMHAND—Experienced; good home and wages. Box J-145, Post-Dispatch.

FARMHAND—Married or single, milker preferred. 8501 Lucas and Hunt.

FOUNTAIN BOY—Under 20; experience necessary. Apply Sunday, 5601 Delmar.

FURNITURE FINISHER—Must understand lacquers, use of spray gun; job work. Call Sunday or Monday after 6 p. m. 4522 S. Compton.

GLAZIER—Allround; experienced in setting plate glass, store front metal and structural glass for baths and store fronts. Miami Beach Glass Co., 1023 5th st., Miami Beach, Fla.

GRINDER HAND—Must be experienced on Heald and Brown & Sharp external and internal grinders. Box B-83, P.-D.

HOTEL CLERK—With references; must be experienced; competent and of good appearance. Box T-247, Post-Dispatch.

INSURANCE FIELD SUPERVISOR—Casualty and surety experienced; substantial salary with large Eastern company; state age, experience, education. Box F-316, Post-Dispatch.

INTERTYPE OPERATOR-PRINTER—To take job in country shop. C. L. Holland, Hermann, Mo.

LABORER—To work in garden; apply Sunday before noon, Chandeysson Elec. Co., 4092 Bingham av.

LAUNDRY DRIVER—State age, references; experience since your first employment. Box L-82, Post-Dispatch.

MACHINIST—Experienced in auto parts store; wait on trade; near St. Louis. Box K-269. Post-Dispatch.

MACHINIST—And lathe hands; only experienced first-class men need apply. 1523 S. 10th.

MAN—White, middle-aged, for outside work; small place in county; must be familiar with care of plants and shrubbery; stay on place. Box L-303, P.-D.

MAN—To work with experienced closer, to train in selling and collecting; salary and commission. Call 5926 Easton, 2 to 5 p. m.

MAN—To handle vegetable department; experienced buyer to handle retail trade. Linders Mkt., Wellsland and Manchester.

MAN—25-30; single; good education; permanent position; state qualifications and salary. Box B-42, Post-Dispatch.

MAN—Single; to work on dairy farm. Wm. Trutke, Mosley and Ladue rds., Creve Coeur, Mo.

MAN—Or couple, experienced boarding house; man experienced driver. 5142 Washington.

MAN—About 20; repair washing machines, shop work. Box T-170, Post-Dispatch.

MAN—Porter work, in saloon; must be allround man. Box L-21, Post-Dis.

MAN—Helper for general house repairing. FOrest 2949. ROsedale 9115.

MAN—To do porter work, nights. 222 Fiorissant rd.

MAN—Or woman, to cook in restaurant. 2821 N. Spring.

MAN-WIFE—Colored, small work for furnished basement rooms. 5553 Clemens.

MEATCUTTER—To manage meat department; real opportunity for right man. Nalick's Market, 2728 Franklin.

MEAT CUTTER—State age, salary expected. Box L-321, Post-Dispatch.

MECHANIC—Experienced; $22 a week guaranteed. Apply at 4627 Elmbank av. between 10 a. m. and 5 p. m. today.

MECHANICAL ENGINEER—Recent graduate; future; $125. EFFICIENCY, 1210 Syndicate Trust.

MECHANICAL ENGINEER—30-35; good future; $175. BUSINESS SERVICE, 37 years, Chemical Bldg.

MEN—2, full or part time, collecting, to fill vacancies, due to promotion; no selling; experience not necessary. Apply Mr. Blaker, Room 711, 105 N. 7th st., 10 to 12 noon.

MEN—First-class, for setup work on drill press and hand screw machines on small clock work. Box B-193, P.-D.

MONOTYPE OPERATOR—Keyboard and caster operator; steady work; also keyboard only. Box K-8, Post-Dispatch.

NIGHT CLERK—Uptown hotel; steady work; bookkeeping knowledge. JE. 7022

OLD CARPENTER—With auto; experienced repair man; steady work. Box T-408, Post-Dispatch.

One mechanic, experienced, and helper; call before 12. Wallace Auto Co., 313 S. Kirkwood rd.

PAPER HANGER—With car preferred. Apply Sunday, 1149 Walton.

PLUMBER—Call PRospect 4059 after 6 p. m.

PORTER — White; age about 35; with past experience and reference as to honesty and integrity. Box L-309, Post-Dis.

PRESSER—Experienced on boys' and mens' vests. Apply 1708 Delmar, 4th floor.

PRESS OPERATORS—And flat work feeders and folders. White. 5036 Easton.

RADIO SERVICE MEN—One experienced, one junior. Write fully about yourself. Box L-103, Post-Dispatch.

SERVICE MAN—Handle repairs on electric refrigerators, washing machines, radios; give references and experience; applications confidential. Box L-201, P.-D.

SHEET-METAL WORKER—Competent, to install furnaces, hang gutter and do general work; also helper. Steady work; 80 miles from St. Louis; must be sober and reliable. Write at once, wages wanted, to James Proctor, Zeigler, Ill.

SHEET METAL WORKER—Allround mechanic, on cabinets, counters, etc. Box L-232, Post-Dispatch.

SHORT ORDER COOK—Experienced; $10 per week, board and lodging. Box T-397, Post-Dispatch.

STATIONERY CITY DESK MAN — Experienced in retail office supplies; must know thoroughly and wish to connect with established firm. Box L-266, P.-D.

STEEL FABRICATING PLANT

Wants experienced template makers, layerouts and fitters. St. Louis Structural Steel Co., East St. Louis, Ill.

STENOGRAPHER—Good firm; $100. EFFICIENCY, 1210 Syn. Trust.

STENOGRAPHER—22-28; sales future, $110. LOEHR, 745 Frisco.

STOCK CLERK—Order filler; age 22-30; shoe experience. MISSOURI STATE EMPLOYMENT (no fee), 3000 Locust.

STOCK CLERK—20-25; shoe experience; $60. BUSINESS SERVICE, 37 years, Chemical Bldg.

STOCK BOY—Young, for self-service grocery department. 1657 Tower Grove.

STUDENT—For part-time work, afternoons; state age, reference. Box K-231, Post-Dispatch.

TELLER—In suburban bank, must have previous banking experience; in answering give full details of experience, age, size of family and present salary. Box L-110, Post-Dispatch.

TINNER'S HELPER—Call between 9 and 12. 2503 Big Bend, Maplewood Sheet Metal.

TOOL AND DIE MAKERS—First-class; good wages; no night shift. Box L-148, Post-Dispatch.

TOOL AND DIE MAKERS—Must be first-class. Kriss Kross Corp., 1418 Pendleton.

TROUSER SHOP FOREMAN—Out-of-town clothing factory; state all details; strictly confidential. Box J-302, Post-Dis.

UPHOLSTERER—State experience and salary wanted. Box T-295, Post-Dispatch.

WATCHMAKER—State experience and salary expected. Box K-183, Post-Dispatch.

WHITE COUPLE—As manager-janitor, efficiency apartment; $60 and quarters; give age and address, references. Box T-280, Post-Dispatch.

WIREMAN—Must be experienced in city. Apply 1107 Chestnut.

WOOD WORKING bench hands, 45c per hour, steady work; must have tools. Box L-53, Post-Dispatch.

YOUNG MAN—National concern has opening in credit department for ambitious single man, 20-30, with high school education; must possess car. Call 619 International Office Bldg. Monday.

YOUNG MAN—Wide awake sales ability, experienced preferable, in ladies' and children's wear. Apply A. Wasserman Co., 1307 Washington.

YOUNG MAN—18-23; high-school education; 40 to 50 words on typewriter; assist in own handwriting; experience not necessary. Box K-347, Post-Dis.

YOUNG MAN—With mechanical ability, to be trained for industrial selling; salary basis, give full particulars of yourself. Box L-11, Trust.

SALESMEN WANTED

SALESMEN

AN UNUSUAL OPPORTUNITY.

Men experienced in selling — educational courses, Diesel training, Civil Service examinations, etc., can readily fit in our saleswork and make real money once more.

A brand-new deal that is now clicking from coast to coast. Soundly financed with AAA1 backing. Unquestioned leadership and nationally approved. A 30 minute interview and an $80 sale at $5 down and $5 per month, pays you $15 commission right now. Absolute qualified leads furnished through national advertising and other means.

You must have fair education, be well dressed, have a car and be free to travel. Be at room 276, Arcade Bldg., St. Louis, at 9:30 a. m., Monday morning, July 12. Doors close and meeting starts at 10 a. m. District managers needed. If unable to attend, write, outlining territory desired, to Supervising Registrar, Southwest Division, Room 315-215 Pershing rd., Kansas City, Mo.

SALESMEN—Applicants to fill sales positions in St. Louis, will be considered provided those desirous of consideration will call on our sales manager on Monday, July 12, only, between 9 a. m. and 5 p. m. in Suite 770 Missouri Athletic Club. Basis of employment: commission plus liberal drawing account. The openings require experienced salesmen between the ages of 25 to 40, bondable, neat appearing, pleasing personality and willing worker. Our business necessitates outside work calling on both prospective and old customers but has no relation to stocks, bonds or insurance. Each man selected will be given 250 established customers, each of whom offers potential sales volume of approximately $500 each, or a total sales volume potential of $125,000, plus a plan for new customer volume of equal value and more; we are not interested in professional job hunters or those seeking temporary employment; our business has been built on consumers' satisfaction; our organization must be reliable, ambitious and honest.

SALESMEN — Experienced, with cars, who understand drapery and curtain lines. To travel in states of Missouri, Kansas, Iowa, Oklahoma, Texas, with our manufactured lines of ruffled curtains, draperies, panels, etc. Good commission and liberal drawing account for right party. Only capable men with following in these states need apply. LEVIN GOODMAN CO., 1127 Washington Av.

SALESMEN

Exceptional opportunity for man who has successfully sold roofing, paints, and other maintenance materials direct to industries and large properties. We feature a flooring material that is enthusiastically endorsed by America's greatest concerns. This plus a complete maintainance line of laboratory tested products places you at a distinct advantage; immediate opening; high commissions; bonus for newcomers. Protected accounts. A permanent connection, cash in on your experience. Write giving information to Box B-369, Post-Dis.

SALESMEN—SHIRTS

With following, for Missouri and surrounding states, to represent manufacturer fast selling popular priced line; large stock of staples and novelties always on hand. Write, giving full particulars, Albert A. Rabin, care of Manville Mfg. Co., 1107 Broadway, New York.

SALESMEN—Only complete line (UNION LABELS) book matches and printing; sales books, $4.75 hundred; 2 colored tags jumbo numbers, $1.95 thousand; pricing sets, advertising gummed tape, roll labels, free holders; top commissions; outfit free. National Press, Inc., 202 Holland Bldg.

SALESMAN—An old-established publishing company requires the services of a man of intelligence to sell their standard medical publications to physicians; sales unit large and liberal commission can be earned by a man who has selling ability. Write, giving references and statistical qualifications, to Box J-306, P.-D.

SALESMEN—35% commission paid daily; take orders for every day business necessities and advertising specialties from service stations, restaurants, hotels, garages, taverns, offices, etc.; lowest prices; free deals and premiums; free outfit. Willens, 2130-PL Gladys, Chicago.

SALESMEN—Live wires, to sell dealers, merchants and offices; fastest selling article on the market; something needed, sells on sight; liberal commission; high-grade, dignified work; you will like it when you get particulars. Room 238, 3908 Olive.

SALESMEN DISTRIBUTORS

Handle line of nationally advertised aspirins, razor blades, staple drugs, 10c cosmetics, counter display goods, shoe laces and 500 other low-priced items. Write International Distributors & Rubber Co., Memphis, Tenn.

SALESMEN—Accustomed to earning $3600 or better per year; contact merchants on money making equipment; permanent connection to man that qualifies; must own automobile and furnished good references. See Mr. Morse. 2913 Olive, Monday only.

SALESMEN—Sell new and used Fords; 7% commission; drawing account. Some automobile experience preferred; references required; real money-making opportunity for right men. See J. D. MacCarthy, 6153 Delmar. PA. 2526.

SALESMEN—Make extra money good side line for salesmen calling on photo supply, department stores and church supply houses; prompt action necessary. Central Picture Frame Co., 3525 E. Washington, Indianapolis, Ind.

SALESMEN—In all counties by food manufacturer to contact wholesale grocers, hotels, restaurants, retail grocers; full or part time. Liberal starting commissions, drawing account to producers. Personal Director Department 775, 3333 Madison rd., Cincinnati, O.

SALESMEN—Automotive accessories; 16-year-old St. Louis manufacturer has openings in Kansas and Wisconsin for progressive salesmen, experienced in calling on automotive dealers, accessory stores and department stores; commission and drawing account. Box L-149, Post-Dispatch.

SALESMEN—Sales methods now employed by new electric corporation enables live wires to make real sales at exceptionally liberal commissions. Opening in St. Louis; give details and phone number. Box T-239, Post-Dispatch.

SALESMAN—Permanent position representing Davis custom made clothes for men and women; will assist good man to establish own business. Write P. H. Davis, Tailors, 37-D Iowa av., Cincinnati, O

SALESMAN—Are you looking for an opportunity in selling, where your income will be limited only by your ability to produce: A local meat packer has this opening. Cover past 5 years' experience in application. Box F-318, P.-D.

SALESMEN WANTED

TO SELL REAL ESTATE; CONFIDENTIAL. BOX F-28, P.-D.

SALESMAN—To sell rock wool insulation and stokers; good commission; good chance for advancement; peak season here. Fuel and Material Co., Helen av. and W. Florissant. EV. 2580, ask for Mr. Zipp.

SALESMAN—Have opening in radio and electric appliance department; permanent for right man.

DUESENBERG PIANO & HOME APPLIANCE CO., 1005 Olive.

SALESMEN—Experienced; sell all classes of business; profitable connection; give age, experience, telephone number first letter. Our salesmen know of this advertisement. Box B-179, Post-Dispatch.

SALESMEN—Local and out-of-town; no competition; marvelous seller hardware, grocery, drug trade. Good commission and repeat. Makes profitable side line. Box K-56, Post-Dispatch.

SALESMEN—Sell advertising novelties, calendars, fans, thermometers, etc., for nationally known firm; liberal commission. Stanwood Hillson Corp., 4353 High st., Brookline, Mass.

SALESMAN—With car of his own, to sell established line to country dealers in Northern Illinois; no experience necessary; $5 daily expense allowance plus commissions. Box L-13, Post-Dis.

SALESMAN—To sell delicious chewing gum to stores; all flavors; complete line; good profits. Sidline or full time. National Adgum Co., 1416 Vine st., Dept. 1505, Cincinnati, O.

SALESMAN—Resident man, also traveling, to sell novelty curtains; must have very good following; commission basis. Lawrence Curtain Co., Inc., 40 W. 22d st., New York City.

WHOLESALE RADIO and refrigerator salesman for Illinois territory; none but a good man with a following need apply; strictly confidential. Box L-34, P.-D.

SALESMEN WANTED

THE SALESMAN — Experienced; must have car; good opportunity. Merchants Tire Co., 2710 Washington bl.

SALESMAN—Sell and collect life insurance for old line company; real opportunity for man who qualifies; guaranteed salary and commission; married; age 25 to 35; cash bond required. Box L-350, Post-Dispatch.

SALESMEN—For Rawleigh routes of 800 families; reliable hustler should start earning $25 weekly and increase rapidly. If you write today, Rawleigh's, Dept. W-502-S, Freeport, Ill.

SALESMEN—To handle the sale of new machinery for the process industries; must have car, engineering or machinery experience preferred; give full details in first letter. Box K-137, P.-D.

SALESMEN—Experienced; sell all classes of business; profitable connection; give age, experience, telephone number first letter. Our salesmen know of this advertisement. Box B-179, Post-Dispatch.

SALESMEN—3, neat, aggressive young men, steady work, $30 per week if you can qualify. 1109 Statler Hotel, 10 a.-1 p. m.

SALESMAN — Acquainted with theater owners and fully conversant with theater advertising. Apply by letter, with references. Box L-38, Post-Dispatch.

SALESMAN—Experienced, to sell lots and mausoleum space in Sunset Hill Cemetery. Office 1907 Edison st., Granite City, Ill. Phone Tri-City 1577.

SALESMEN, SR. AND JR.—Also store manager; tires, refrigerators, radios and electrical appliances. Retail and wholesale. PRospect 0300.

SALESMAN—Men's neckwear. Profitable sideline. Exclusive novelties. Liberal commission. Beldman Co., 111 5th av., N. Y.

SALESMAN—Have opening for one good vacuum cleaner salesman; no canvassing required; leads furnished; must have car. Apply room 335, 4908 Delmar.

SALESMAN—Just out, new invention, sells fast to service stations, garages; 4 easy sales daily makes $75 weekly. Hurry. Vernon Co., Newton, Ia.

SALESMAN—You will profit by investigating the proposition we offer to aggressive individuals; office open today. S. & K. Realty, 5316 Natural Bridge.

SALESMAN calling shoe manufacturers, carry attractive foreign shoe style publications; liberal commissions. Box J-143, Post-Dispatch.

SALESMEN, BELCO FANS

Big commission. 3810 Olive St.

SALESMEN—Ladies' neckwear, laces, notions; profitable sideline; all territories. Bobby Sales, 37 E. 28th st., New York.

SALESMEN—To sell real estate. See O. J. Perrot, 9-11.

NICKEL-EARICKSON, 3542 GRAVOIS

SALESMEN—2; experienced liquors, St. Louis territory. Call between 10-12 Sunday, 5121A Northland.

SALESMAN—Furniture; experienced; reference required; specify salary. Kornblum, 4510 Easton.

SALESMEN—Experienced, for established plate and window glass company; good reference. 823 Franklin.

SALESMAN—35-38, experienced selling retail grocers; $150, plus expenses. EFFICIENCY, 1210 Syn. Trust.

SALESMAN—With following in taverns, sell union-made cigars as side line. Box F-313, Post-Dispatch.

SALESMAN—City, county; sell advertised product to taverns. CA. 4269W.

SALESMAN—To sell real estate; good opportunity. Call 5629 Enright.

SALESMEN—2, contact home owners; work with supervisor; expenses guaranteed. Apply 4617 Natural Bridge.

SALESMAN—To sell real estate; prospects furnished; good opportunity. Box L-47, Post-Dispatch.

SALESMEN—To call on retail grocery and hardware stores. Apply 1432 Franklin, Monday morning.

SALESMAN — 28-35; industrial trade; $150. LOEHR, 745 Frisco.

SALESMAN—Used car; good closer; honest. Len's Motors, 5146 Easton.

AMAZING new opportunity; demonstrate for nationally known tailoring company; start at $35 weekly; no canvassing; permanent position; rapid advancement. Your own clothes free. Give full details. W. Gibson, 500 Throop, Dept. 1008, Chicago.

AN OPPORTUNITY for 2 men; 25 to 35; to join the most progressive sales organization in the county; no previous sales experience necessary; we give you 3 days' free sales schooling under factory experts, teaching the selling methods of the most successful Chevrolet salesmen; call at 10 a. m. and ask for Mr. Sale, Reichardt Motor Co., 120 N. Clay av., Kirkwood, Mo.

BIG commissions selling stores celluloid pricing tickets, metal shelf moulding, menu covers, signs, chrome changeable letter. F. Pricing Press, 124 White st., New York.

CAPABLE salesman, this territory, wanting permanent position, sell retailers and interest wholesalers in a high-grade proposition. Accounts active for years.

COMMISSIONS $1-$2 every sale, nonskid safety shoes, patented camp snoecasins, also shoes for whole family, exclusive opportunity. Samples free. Moench Shoes, 40 Boston.

FACTORY REPRESENTATIVE—Leading company in industry has immediate opening for one good salesman in St. Louis. Permanent work; excellent opportunity for man who can qualify; age limit 45; must have car. Call Mr. E. G. Stuber, Hotel Statler for appointment Monday, 9:30 a. m. to 4 p. m. only.

HIGH SCHOOL GRADUATE—18-22, for special sales work; must be able to travel. Apply before 9:30 a. m., Mr. Arbos, 6 Roosevelt Hotel Bldg.

LARGE, well rated New York food products manufacturer requires better than average sales representative. Must have strong experience and contacts with hotel, restaurant and institution trade; also jobbers serving such trade. Position will pay salary, car allowance and commission. Automobile necessary. Give complete details, age, past experience and personal data to obtain interview. State telephone number if possible. Write Box F-297, Post-Dispatch.

MAKE $10 to $25 a day selling power spray gun; equal to $25 outfit; sells for $5.80; paints autos, houses, everything. Write, wire Auto Spray Co., Compton, Cal.

MAN—25 to 45; with proven sales ability; no drawing account; no salary, but a rare opportunity is offered if you are clean, have common sense and willing to work. Box L-27, Post-Dispatch.

MEN—SEE OUR COMPLETE FAST SELLING LINE; OUT OF TOWN SALESMEN WRITE THE MEYERSON PRESS, 1001 HOLLAND BLDG.

MEN—For salesmen and collectors with or without experience; excellent chance for promotion. Apply room 210 Melba Theater Bldg., 3608 S. Grand.

MEN—Experienced, medicine and cigar. Box L-37, Post-Dispatch.

NATIONAL ORGANIZATION has openings for several bondable men with late model cars, who are dissatisfied with present employment; applicants considered only after observing successful men operate; earnings $50 a week and up. See Mr. Hedge, room 215, 4030 Chouteau av., 3 to 4 p. m. today or 7 to 8 p. m. Monday, or write Box L-120, Post-Dispatch.

OLD-ESTABLISHED firm can use two high-class salesmen with cars to sell Neon truck signs to fleet owners. Commission basis. Must be able finance expenses while developing business. Box K-126, Post-Dispatch.

PERMANENT LUCRATIVE position for live wire salesmen to call only on merchants. Call 9 to 11 a. m., Room 618, 208 N. Broadway.

PROSPECTS—More than we can handle; need good salesman to help us close them; liberal commission; must have car. Olive Street Terrace Realty Co., 6921 Natural Bridge rd.

SELL SALES BOOKS, MANIFOLD BOOKS, etc., as a sideline or big commission weekly. Write for handy kit. K. C. Blankbook Co, 1020 Baltimore, Kansas City, Mo.

SPECIALTY MEN Call on St. Louis grocers; car essential. 3104 Central Industrial av., after 10 Mon.

SOLICITORS—Take orders; experience not necessary; can earn $25 to $30 weekly; special training to young men. Apply 1024 Cotton Belt Bldg.

STATE DISTRIBUTOR—Man, with car; restricted items; $450 month upward; all retail men earnings $8 day up. Room 326, Maryland Hotel.

YOUNG MAN—With sales ability or willing to learn; to join a rapid growing business; one that will net a substantial income to the man that will put his shoulder to the wheel, to call on industrial plants; car essential; curiosity seekers do not answer; state age and experience. Box L-11, Post-Dispatch.

TO MEN 25 TO 35 YEARS OF AGE—We want one additional man for our sales department. Our proposition to sober, industrious men seeking permanent connection assures good money to those who can produce. Special five-day training school conducted by executives furnished free to employed applicant. KUH-MEYER MOTOR CO., 8345 N. Broadway.

HELP WTD.—MEN, WOMEN

MEN OR WOMEN—2, direct selling; good proposition. For appointment, FO. 8651.

HELP WTD.—WOMEN, GIRLS

THE positions offered under this classification are selling positions, such as canvassing, soliciting house-to-house work, etc.

INTERIOR DECORATOR

National wallpaper distributor desires the services of a person competent to make selections and lay out color schemes for its clients incident to the selling of wallpaper and paints; splendid opportunity and unusual advancement possibilities. Box L-135, Post-Dispatch.

APPRENTICE—Beauty shop; no pay while learning. Box L-382, Post-Dispatch.

APPRENTICE—Young girl, for beauty shop. 1219 N. Taylor.

ASSISTANT BOOKKEEPER—Good penman; $65. LOEHR, 745 Frisco.

BEAUTY OPERATOR with some downtown following for shop opening Sept. 1st; excellent opportunity for good operator. Box L-41, Post-Dispatch.

BEAUTY OPERATOR—Experienced, all-round; must be good finger waver. FR. 5488.

BEAUTY OPERATORS—Straight salary; steady positions. Apply Ray's, 821 Locust or 7274 Manchester.

BEAUTY OPERATOR—All-round experience. 6629 Enright.

BEAUTY OPERATORS — Steady if qualified. 1545 S. Broadway.

BEAUTY OPERATOR—Experienced, all around, age 17-21. Call Winfield 1298.

BEAUTY OPERATOR—Must have following. Commodore Beauty Shop, CA. 9316W

BEAUTY OPERATORS—APPLY ROOM 236 JEFFERSON HOTEL.

BEAUTY OPERATOR—2 years' experience. PR. 8289. 3128 Lafayette.

BOOKKEEPER-STENOGRAPHER — 24-32, single, full charge, $85-$100. BUSINESS SERVICE, Chemical Bldg.

CLERK—(Casualty rates); age 25-30; $85, Reference Ass'n., 705 Olive, Rm. 309.

COLLECTORS—2; full or part time, for established installment debit in East St. Louis and vicinity; no selling; experience not necessary. Apply 11 to 12 noon, Mr. Blaker, Room 711, 105 N. 7th.

COMPTOMETER-BOOKKEEPER — 22-28, single, $95. BUSINESS SERVICE, 37 years Chemical Bldg.

COOK and assist with housework; age 25 to 40; references; 3 adults; county; stay, WYdown 0229.

COOK — White; experienced, downstairs work. Call CAbany 1027.

COOK—Colored; housework; stay, $35. Bridges Agency, 3655 Finney.

COOK—Must be experienced; restaurant; good wages. 7500 St. Charles road.

COOK—Call after 11 a. m. Sunday morning, 5300 West Florissant.

COOK—And assist with housework; neighborhood preferred. 4101 West Lee.

COSMETIC GIRL—Young, good salesLady; must be experienced. Apply Sunday, 5601 Delmar.

COUNTRY GIRL—Housework; plain cook; $15. Box L-104, Post-Dispatch.

COUPLE—Home with children; wife to do general housework, husband keep yard, small garden; private quarters; St. Louis County; state ages, experience, reference, salary. Box B-218, Post-Dispatch.

COUPLES—Rooming house work; free rent; some pay. 4056 Castleman.

COUPLE—Rooming house; use of room; references. Box L-219, Post-Dispatch.

DEMONSTRATORS—2, experienced, neat and attractive; permanent, salary and commission. Box L-26, Post-Dispatch.

DICTAPHONE OPERATOR—Under 30; experienced, $75-$80. MISSOURI STATE EMPLOYMENT (no fee), 3000 Locust.

DICTAPHONE OPERATOR—$85. EFFICIENCY, 1210 Syndicate Trust.

FOUNTAIN GIRL—Young, experienced. Apply Sunday, 5601 Delmar.

GARMENT PRESS OPERATORS—Experienced; can earn up to 40 cents per hour; steady employment. Apply at once, White Line Laundry, 4150 Chippewa. Apply Monday.

GIRL—Or woman, white, housework; cooking; no laundry; 3 adults; home nights; $1 a day and carfare; nursing experience preferred; give references and telephone number. Box K-167, Post-Dis.

GIRL—General housework; $20 month; good home. Mrs. Berberich, 4270 Manchester. Call early Sunday morning or Monday.

GIRL—White, for general housework; help with children in Catholic family; $25 month. REpublic 0771, 480 Oakwood, Webster Groves.

GIRL—Assist in general housework and care of child; live on premises; private room and bath. Call 5542 Waterman, third floor east.

GIRL—White, housework; able to answer phone; homelike; good salary. Box L-283, Post-Dispatch.

GIRL—White; experienced in cooking and downstairs work; state age and references. Box L-312, Post-Dispatch.

GIRL—White; between 20 and 30; housework; no cooking; $15 monthly. 4623 Shenandoah. GR. 1316.

GIRL—Take telephone orders in retail grocery store; experienced; write only. Box L-400, Post-Dispatch.

GIRL—Work in tavern; must stay on place; experience not necessary. 10027 Riverview dr.

GIRL—White, age 30 to 45; general housework; 6 in family; live on premises; $6 week. CAbany 0782.

GIRL—Housework; —stay; $5; experienced; references. FO. 4713. 5657 Waterman.

GIRL—White; general housework, experience and references required. 32 Lake Forest, Clayton and Hanley roads.

GIRL—With laundry office experience, state age, where employed, salary expected. Box L-3, Post-Dispatch.

GIRL—White; housework; cooking; 17 to 22; Catholic, stay, $20; state references, experienced. Box L-49, Post-Dis.

GIRL—White, 25; general housework; no laundry; Sundays off. $16 month. 3676 Blaine. GRand 9334.

GIRL—20, or over; stay; general housework, care of children; $4 to start. Call FLanders 3678 Monday.

GIRL—White, general housework; some experience with baby, $5 week. Stay. ST. 0488.

GIRLS—For tavern work; experience not necessary. Schaefer's Studio, 1719 Market.

GIRL—For general housework; must know how to cook; go home nights. PA. 6351J.

GIRL—General housework; stay. PA. 1063W.

GIRL—White; stay; general housework. PA. 1047M.

GIRL—White, general housework; 3 adults, no children; reference. 6355 Washington.

GIRL—White, housework; experience. 7024 Kingsbury.

GIRL—Women, house-to-house demonstrators; new food product. ST. 2947.

GIRL—White; stay; light housework; assist with child; $3 weekly. CA. 2031J.

GIRL—To work in bakery and restaurant. 2621 Franklin.

GIRL—For light housework; stay on place. WA. 1704.

GIRL—Office work, experienced preferred. Call CA. 9496.

GIRL—White, housework; adults. 4033 Greer.

GIRL—White, cooking, general housework, 3 adults; references. FO. 4360.

GIRL—General work; good salary. Household Registry, 5473 Delmar.

GIRL—White, general housework; two adults; stay; $12 month. 4534 Clarence.

GIRL—White, housework; care of baby; reference; $3.50. EV. 0897.

GIRL—White, general housework; care of child; stay. 5139 Cates.

GIRL—White, general housework; small family. 5381 Pershing. RO. 1334.

GIRL—White, general housework, cooking. Call Monday. FO. 4402.

GIRL—White, general housework; small family. 5030 Wilmona.

GIRL—White, care of child and housework. CA. 0670J.

GIRL—Experienced cook, housework; stay; reference. EV. 5849.

GIRL—White, general housework; 2 adults. RO. 1215. 4542 North Market.

GIRL—White, general housework; plain cooking. CAb. 4575.

GIRL—White; stay on place; general housework. MU. 1362.

GIRL—Housework, no laundry or cooking, $15; stay. 5768 Kingsbury, first west.

GIRL—Assist general housework; room, board; $4 week. CA. 8351J.

GIRL—White, young, general housework; part or all time. Box K-47, P.-D.

GIRL—Young, white, for general housework; none but first-class need apply; references. 2012A Ann.

HELP WTD.—WOMEN, GIRLS

GIRL—General housework; adults; no laundry; stay. PA. 1650J.

GIRL—Colored; clean, laundry, stay, $30. Bridges Agency, 3655 Finney.

GIRL—For general work. Wright's Resort, St. Clair, Mo.

HAND SHIRT IRONER—Experienced. Apply Monday, 2107 N. Broadway.

HOSTESSES—Apply after 6 p. m. Bowery, 117 N. 6th.

HOUSEKEEPER—Middle-aged, in home of couple; wife semi-invalid; husband employed; stay; no laundry; $12 month. 4949 Reber pl.

HOUSEKEEPER — White, unencumbered, under 40; no heavy cooking, laundry or scrubbing; chance to learn florist business; more for home. Box K-341, P.-D.

HOUSEKEEPER — Middle-aged, unincumbered, general housework, no washing; child; references required. Box B-38, Post-Dispatch.

HOUSEKEEPER—Good cook, capable of managing a home; all adults. 3517 Lafayette.

HOUSEKEEPER—Unincumbered, respectable, healthy; good home, 3 adults; $16 month. Write, call 4125 Bowen.

HOUSEKEEPER — Honest, settled woman for country, 15 miles out; good home; $25 month. Phone MA. 4940.

HOUSEKEEPER — Country; more for home. Box J-307, Post-Dispatch.

HOUSEKEEPER—30-35; store work, steady. Call 1804 Sidney.

AMBITIOUS HOUSEKEEPER — Wages; taught printing free. Box K-400, P.-D.

HOUSEKEEPER—Middle-aged single. 6170 Plymouth. Call Sunday morning.

HOUSEKEEPER—White. Call Monday, 2754 Utah.

HOUSEGIRL—White or colored; take care of children; stay on place; good salary. Call GArfield 8640.

LADY—25-35; office experience; given home; small wages; valuable instruction. Box K-285, Post-Dispatch.

LAUNDRY HELP—Markers and assorters on bundle work; experienced only. MISSOURI STATE EMPLOYMENT (no fee), 319 N. Garrison.

LAUNDRESS—White; age 25-40; experienced on mangle; laundry experience; state salary, phone. Box K-236, P.-D.

LAUNDRY HELP—Shirt finishers, also press girls on shirts; must be experienced. Anchor Laundry, 2019 Lucas.

LAUNDRY HELP—Press Operators, shirt finishers, hand ironers, markers and assorters. Carr Laundry, 3319 Market.

LAUNDRY HELP — Experienced seamstress on power machine. Excelsior Leader Laundry, 2325 Texas.

LAUNDRY HELP—Experienced bundle tier and wrapper; on wrapping bachelor bundles. Glick's Laundry, 5190 Delmar.

LAUNDRY HELP WANTED

Shirt finisher and seamstress; experienced. West End Laundry, 4321 Finney.

LADY—With car, to drive lady. Box J-142, Post-Dispatch.

LAUNDRY HELP—Press operator; experienced on shirt line. Suburban Laundry, 6201 Derby.

MAID—White; stay on place; good home; must be fond of children; references. RE. 2291.

MASSEUSE—Must be experienced. Box L-108, Post-Dispatch.

MILLINERY DESIGNER—For popular and medium priced line; give full information in strict confidence. Box L-57, Post-Dispatch.

OPERATOR—Experienced on jackets. 923 Washington. Harry Fuchs, Incorporated.

PHONE SOLICITORS—Experienced. Yawitz Cleaning, 914 N. Whittier.

PRIVATE SECRETARY for school, about 30, single, quick, intelligent, loyal, responsible; some college and good stenographic office training; state qualifications fully, photo, height, weight, dictation speed, etc.; permanent, desirable position; beginning salary $85; 11 months yearly; living expenses low; out of state, city 30,000. Box J-141, Post-Dispatch.

SECRETARY-STENOGRAPHER — With good appearance, personality and ability; state age, experience, education and salary expected; give reference, samples of penmanship and typing; splendid opportunity in high-class downtown financial office. Box L-314, Post-Dispatch.

STENOGRAPHER—Bookkeeper; age 20-30; automobile experience; $18-$20 week. MISSOURI STATE EMPLOYMENT (no fee), 3000 Locust.

SECRETARY—25-30; gentile, experienced stenographer. CA. 6878. Miss Hibbets. **Free employment.**

SHORT ORDER COOK—Experienced; $10 per week, board and lodging. Box T-298, Post-Dispatch.

STENOGRAPHER—Young lady, with automobile experience in figuring time payment and mortgages. State age, experience and give references. Box B-315, Post-Dispatch.

STENOGRAPHER—22-26, good experience and personality; high school graduate; single; $80-$90. BUSINESS SERVICE, Chemical Bldg.

STENOGRAPHER—Assistant bookkeeper; age 22-25; General Motors system, $100. Reference Ass'n., 705 Olive, Rm. 309.

STENOGRAPHER—Age 20-22; beginner, college, south, $65. Reference Ass'n., 705 Olive, Rm. 309.

STENOGRAPHER—Light dictation, general office work. 1054 Central Industrial av., before 10 Monday.

STENOGRAPHER—Age 20-23; downtown; $70. Reference Ass'n., 705 Olive, Rm. 309.

STENOGRAPHER-DICTAPHONE 21-27, excellent firm and future, $85. BULLETIN ABSTRACT, 1884 Ry. Ex.

STENOGRAPHER—Consider bright beginner. Small office; $40. Box T-134, Post-Dispatch.

STENOGRAPHER—Under 30, real estate experience, $75-$80. BUSINESS SERVICE, 37 years Chemical Bldg.

STENOGRAPHER—Knowledge P. B. X.; age 18-23; $65. Reference Ass'n., 705 Olive, Rm. 309.

STENOGRAPHER—22-30, experience, $85. BULLETIN ABSTRACT, 1884 Ry. Ex.

STENOGRAPHER-PBX—$65-$75. EFFICIENCY, 1210 Syn. Trust.

STENOGRAPHER—P. B. X.; auto experience; $75. LOEHR, 745 Frisco.

TWINS

Between 17 and 22; must be identical in looks. Apply Mr. Grayson Monday, 9 a. m. to 5 p. m. Lane-Bryant, 6th and Locust.

TYPIST — Age 23-26; knowledge dictaphone; $80. Reference Ass'n., 705 Olive, Rm. 309.

UNDERWOOD bookkeeping machine operator; age 23-30; recent experience, $17 week. MISSOURI STATE EMPLOYMENT (no fee), 3000 Locust.

WAITRESS—And fountain girl; age 20-24; high school graduate; at least 2 years' experience; $13.50 week. MISSOURI STATE EMPLOYMENT (no fee), 319 N. Garrison.

WAITRESS—$5 per week, board and lodging; state qualifications. Box T-398, Post-Dispatch.

WAITRESSES—2, experienced. Call WAbash 326.

WAITRESS—Call after 11 a. m. Sunday morning. 5300 West Florissant.

WOMEN—Princess Pat Cosmetic Co. wants 10 women, 23 to 45, for Central and Southern Illinois, to work through drugstores; experience not necessary. Apply 9:30 to 11:30 a. m.; 6:30 to 7:30 p. m., Ethel Lodell Adolphus, Delmar and Kingshighway.

WOMAN—Cook, with restaurant experience; German or Hungarian; must be neat and able to take full charge of kitchen; all-year-round position. Box L-45, Post-Dispatch.

WOMAN—Over 27, to be trained free of charge in the scientific correction of figure faults; unusual opportunity for woman selected to grow in organization. Box L-42, Post-Dispatch.

WOMAN—Steady, honest, white, for washing, ironing, cleaning; family of 2; reference required. Call Sunday morning, 7034 Waterman; University car.

WOMAN—Middle aged; office work; $10 week to start; typing, bookkeeping not necessary. Box K-223, Post-Dispatch.

WOMAN—Middle-aged; for office; state age and salary expected. Box B-41, Post-Dispatch.

WOMAN—Middle-aged; housekeeper and care of 2 children; stay. 3938 Botanical Sunday.

WOMAN—Some income, to do housework, good home to right party; write in details. Box L-348, Post-Dispatch.

WOMAN—Light housework; 2 months; country town, with 2 women. PA. 4795W.

WOMAN—White, general housework; 3 in family; South St. Louis; give experience, age, salary expected. Box L-284, P.-D.

WOMAN — Elderly, German-Hungarian, light housework; good home; $10 per month. 2721 Arsenal.

WOMAN—30 to 45, housekeeper; stay; good home. Call REpublic 0154.

WOMAN—Middle-aged, light housework, some nursing. 5100 Lotus.

WOMAN or girl to do general housework and cooking. 1719 S. Jefferson.

HELP WTD.—WOMEN, GIRLS

WOMAN—Middle-aged, to take care of home; room, board and salary. Apply 4032 Russell.

WOMAN—For housework, care of child; stay; references. CA. 3775R.

WOMAN—Middle-aged; wait on sick lady and housework. GR. 5012.

WOMAN—General housework; $15 month. Box L-16, Post-Dispatch.

WOMEN AND GIRLS—Learn to make ice-box flowers; material, 8 packs, $1. 2229 S. Jefferson.

YOUNG GIRL—To take care of child 5 days a week; living in neighborhood; $3 week. 4254 McKee. GRand 7678.

YOUNG LADY—To assist dentist; experience unnecessary; state age, education and phone number. Box L-191, P.-D.

YOUNG LADY—White, age 18-25, in need of good home; for general housework and plain cooking; $15 month. FO. 8683.

YOUNG LADY—To keep house and care for chickens, for 1 adult, child no objection, R. R. 10, Box 900, Ferguson, Mo.

YOUNG WOMAN—Over 25, with personality and sales experience to help solicit accounts; prefer one with office experience who can assist in driving car if necessary; start $2 per day. Box L-87, Post-Dispatch.

YOUNG WOMAN—Of nice appearance, to help in kitchen, dining room, refreshment stand; pleasant surroundings. Klinhart's Resort, Lake Killarney, Ironton, Mo.

YOUNG WOMAN—For temporary position as housekeeper during mother's absence, in modern Normandy bungalow; 2 girls, junior high school age; give full details. Box B-220, Post-Dispatch.

SALESWORK

EDUCATED WOMEN

Class instruction opening immediately to assist 3 women to qualify for position open July 20; local and traveling. Qualifications: high school graduate, ambition and energy, age 28 to 40; if you do not possess above qualifications do not answer. Possible earnings $200 per month. Give age, experience and phone number. Box L-308, Post-Dispatch.

ADVERTISING COLLEGE woman preferred; excellent earnings. Box L-161, Post-Dispatch.

SALESGIRL—Experienced; capable of managing Lingerie Department in west end shop. References; strictly confidential. Box L-64, Post-Dispatch.

TWO women, Protestant, college-trained or equivalent, 25-50, for permanent position in religious educational field. Must have strong personality and initiative. Experience in teaching, club or church work helpful. Guaranteed income. Permanent. Write fully. Give phone. Box J-146, Post-Dispatch.

WOMAN—Experienced in selling and demonstrating cosmetics, salary. Box L-79, Post-Dispatch.

WOMAN—To give out premiums; about $12. 7:30 a. m., 518 Granite Bldg.

WOMEN—5, neat appearing, that can talk convincingly, demonstrate to housewives, steady employment; guaranteed salary; for full details apply Great American Tea Co., 4453 Olive, before 12 noon.

CANVASSERS AND SOLICITORS WOMEN

SUBSCRIPTION SOLICITORS—Commission, TRi-City 406.

SALESWOMEN WANTED

SELL 50 PERSONAL CHRISTMAS CARDS, $1

New Christmas card bargain; 50 large beautiful folders with customer's name imprinted, for only $1; lithographed in many colors; your profit 40c; also bigger value Christmas card assortments, 25 folders for $1; your profit, 50c; free samples. General Card Co., 400 S. Peoria st., Dept. P-201, Chicago, Ill.

AMAZING—Gorgeous silk dresses low as $2.98. Also new stainproof, tablecloths. Sell from FREE SAMPLES. Up to $24 a week. No canvassing, experience. Home Decorators, Dept. 1029, Cincinnati, O.

CHRISTMAS cards, deal with leader; bigger profits selling finest $1 assortment, gift wrapping, everyday, religious boxes, combination offer. Request samples. Doehia, Fitchburg 74, Mass.

CHRISTMAS cards, 100 pct profit selling friends irresistible 21-folder $1 assortment. Samples on approval. Free personal card offers. Chilton greetings, 179A Lincoln, Boston, Mass.

EXCELLENT opportunity offered to refined, neat-appearing women over 30, living in or near St. Louis; interesting and profitable work; qualified applicant will receive training without cost; give retails of experience in reply. Box L-141, Post-Dispatch.

IF you agree to show them to friends, I'll send you 2 Snag-Proofed Silk Stockings and show you how to earn up to $22 a week. American Silk Hosiery Mills, Dept. 2067, Indianapolis, Ind.

OPPORTUNITY, woman, educated, cultural background, traveling, call on executive and highest type clientelle. See Mrs. Weston, Monday, 10-4, Avalon Hotel.

SALESLADIES—Earn cash quick; sell double value Christmas cards; master creations in personal cards, stationery, 7 different assortments; retail 60c up; you make up to 100 per cent; experience unnecessary; samples free. Wallace Brown, 225J Fifth av., New York.

SALESLADY—Sell carbon paper and ribbons. Established territory; not over 26 years old; drawing account $60 month and commission. Must have selling experience. Consolidated Ribbon & Carbon Co., Mfgrs.

SALESGIRL—Attractive, 20 to 25; hosiery, lingerie experienced; no others need apply. Reference; call Monday, 9 to 11, 6 to 9. 5217 Gravois.

SALESLADY—Experienced South Side dry good store; state age, references. Box L-43, Post-Dispatch.

SALESLADIES—Experienced, over 30. Apply room 824, Arcade Building, Monday.

SALESLADIES—2, over 30; ladies' wear, $4 day while training; also one free to travel. 217 Wainwright Bldg.

SALESLADIES—Experienced house to house, one with car as crew manager; guarantee $30 week to start. 1412 Ohio.

SALESLADIES—Steady work; no canvass, 10 a. m. or 7 p. m. 5237A Delmar.

WOMEN—To take measurements. Special experience not necessary. Up to $24 in a week. Give dress size, age. Harford Frocks, Dept. 6203, Cincinnati, O.

YOUNG LADIES—2, for crew sales work, $12 week; plus commission. Apply Mrs. Davis, Park Hotel, 12 to 4. Sunday only; after 6 p. m., only week days.

TO PLACE radio advertised Zip-Sock in every home. Everyone uses; large profits; 8 a. m. 4360 Olive.

HOUSEHOLD GOODS WANTED

Need Furniture Badly
**High prices paid for used furniture. No lot too large or small. CALL US

TERMS CASH

Open Eves. to 9 P. M.
"Quality Electrical Goods Since 1886"

Brandt's

ELECTRICITY IS CHEAP IN ST. LOUIS

Monday Thrift Sale!

OPEN to 9 O'CLOCK EVENINGS



If you cannot come down to store
Telephone CH. 9220
for Demonstration

complete Home Laundry outfit

GENERAL ELECTRIC WASHER

Factory Close-Outs
New, in their original crates

Original Price Washer, Ironer and Two Tubs $109

ON SALE
Monday
$59



$1 DOWN Carrying Charge
LONG TERMS

Trade in YOUR OLD Washer

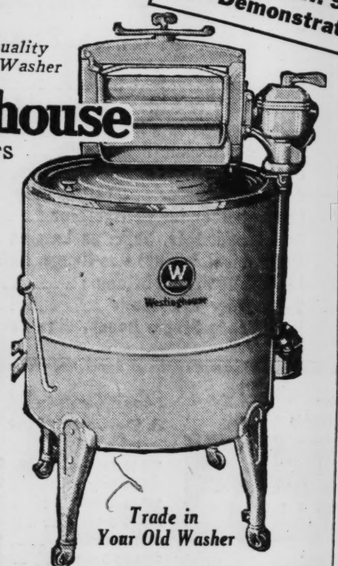
Our Display Includes
Maytag EASY Apex 1900
These are but a few of the many famous makes on display.
SATISFACTION GUARANTEED
Choose any Washer. If not satisfied we will exchange it for another make within 30 days.

Own a Quality Electric Washer

Westinghouse

CLOSE OUTS
Original Price $99

ON SALE
Monday
$39



$1 DOWN Carrying Charge
LONG EASY TERMS

Trade in Your Old Washer

Satisfaction Guaranteed
Choose any Washer. If not satisfied we will exchange it for another make within 30 days.

FOR LAUNDRY ECONOMY

Own a GUARANTEED Used Washer



Maytag Aluminum Tub—Model 80 $29
EASY No. H Model $18
Thor No. 2 $19

$1 DOWN Carrying Charge
EASY TERMS

OK by Brandt Electric Company — GUARANTEED 1 YEAR

Maytag Model 80



TRADE IN YOUR OLD FAN

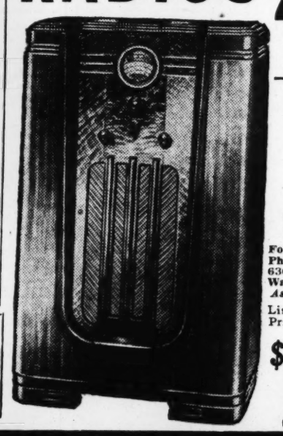
Fans
Westinghouse

10-In. OSCILLATOR—Cardinal Model
List Price $10.95
ON SALE
Monday $5.45

Bargains in All Types and Sizes 8" to 56"
OSCILLATORS—STANDARD—STAND FANS

Our Display Includes
General Electric EMERSON
PEERLESS **Robbins & Meyers**

Late Model Floor Sample
RADIOS 25% to 50% OFF LIST PRICES



Including
PHILCO
ZENITH
General Electric
RCA VICTOR

For example, Philco model 630x World Wave Console. *As illustrated*
List Price $86.75
$56.75

$1 DOWN *Delivers*
LONG EASY TERMS*



You virtually make your own prices during this great one-day sale!

Latest 1937 Model Floor Sample Electric
Refrigerators

Including
HOTPOINT
CROSLEY
Stewart-Warner
LEONARD
DAYTON

For Example—
A Regular $135.50 *Family Size*
Sale Price **$89**
*Long Easy Terms**

20 Other Sizes and Models to Select From. Savings Up to $50.

Electricity Is Cheap in St. Louis

*Carrying Charge

Brandt's 904 PINE
THE ELECTRICAL DEPARTMENT STORE
20,000 SQ. FT. OF FLOOR SPACE DEVOTED
Exclusively to Sales and Service of Electrical Appliances

Manne's July STORE-WIDE CLEARANCE!

$87,533 FURNITURE STOCK to be SOLD at $49,731

SAVE from 30% to 60%



Magic Chef Gas Ranges
Simmons Beds
Studio Couches & Mattresses, Philco & Zenith Radios, Leonard, Crosley & Other Electric Refrigerators, Living-Room, Bed-Davenport, Bedroom and Dining-Room Furniture.

3 Pc. BED-DAVENPORT SUITES! $38 EASY TERMS!



Big bed-davenport, choice of either large club or lounge chair, and the big ottoman!

BRAND-NEW 1937 ELECTRIC REFRIGERATORS
Regular $133.50 Values For Only $77
Made by the Oldest Refrigerator Manufacturers in the Country!

Large Family-Size Box!
NO CASH DOWN!

8 FLOORS of Unbelievable Savings!

(Floor Samples)

Values you won't believe possible until you come in . . . investigate . . . then buy and SAVE! *Only one-and-two-of-a-kind* . . . come . . . we promise you'll not be disappointed!

MANNE'S

Open Till 9 P. M.
5615 DELMAR BLVD. Free Parking

Low Carrying Charge — *FREE TAXI SERVICE—CAb. 6500*

PEOPLES OUTFITTING CO.

CLEARANCE!
down go prices!

Store OPEN Mon., Wed. & Fri. Till 9 P. M. During the Summer



CLEARANCE PRICES ON LIVING ROOM SUITES!

$49 2-Pc. Living-Room Suite, Reduced to ___ $29
$79 2-Pc. Living-Room Suite, Sale Price ___ $49
$98 2-Pc. Living-Room Suite, Special at ___ $69



BEDROOM SUITES CLEARANCE PRICED!

EASY TERMS
Liberal Trade-in Allowances

$59 Bedroom Suite, Smashed Down to ___ $39
$89 Bedroom Suite, Deeply Reduced to ___ $59

Other July Value Sensations Are:

5-Pc. Breakfast Set ___ $9.95	Coffee Tables ___ $3.95
Congo Rug, 9x12 ___ $3.15	Magazine Racks ___ 98c
Innerspring Mattress, $8.95	End Tables ___ 89c
9x12 Axminster Rug, $17.95	Used Elec. Washers, $19.75
Occasional Tables ___ $3.95	Studio Couches ___ $11.95

Phone CEntral 2404

PEOPLES OUTFITTING CO.
1130 OLIVE ST.
Corner of Alley

★ *Goldman Bros.—Open Nights Until 9* ★

A Guaranteed Value!

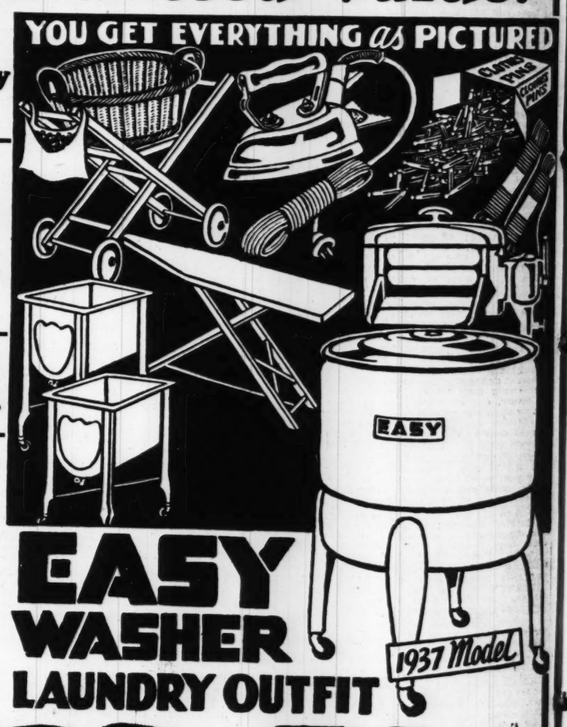
"Complete" Home Laundry Outfit

New 1937 EASY *Electric Washer* *With Complete Outfit!*

ALL WEEK at GOLDMAN BROS.

- 1937 EASY Washer
- Ironing Board
- Laundry Car
- 100 Clothespins
- Large Wash Basket
- 2 Drain Tubs
- 100-ft. Clothesline
- Electric Iron
- Extension Cord

VERY EASY TERMS!



EASY WASHER LAUNDRY OUTFIT



$59.50 Complete! **No Cash Down**

GOLDMAN BROS

1102-08 OLIVE ST. .... ST. LOUIS

Small Carrying Charge for Deferred Payments

GAS STOVE—Black and white Skell gas stove; side oven; A1 kitchen cabinet, $6. 9438 Romaine, 1 block north of Page.

GASOLINE STOVES—2-burner, $3.75; Sherman Park Furn., 5040 Easton.

GASOLINE RANGE—Table top; bargain. 8305 Reilly av.

HIGH-GRADE living and bedroom set, entire contents of 4-room efficiency must be sold; leaving city. 2270 Yale, Apt. F, 3d floor.

ICE BOXES, all kinds ___ $1.50 Up GIBBONS, 3917 Washington.

ICEBOX—100-lb. all-porcelain Leonard, $15. 6647 Chamberlain.

ICEBOXES—3 sizes, cheap. 4914 Washington.

ICEBOX—50-lb.; baby buggy; high chair. 4924 Fountain. FO. 7449.

ICEBOX—50 lbs; white enameled. 2909 S. Broadway.

ICEBOX—All porcelain, 100-lb., $15. 6647 Chamberlain.

LIVING-ROOM SUITES—20 brand-new floor samples; prices greatly reduced to clear sample floor. Some slightly soiled, but otherwise perfect. The bargain of 1937. A great saving for 20 families. Ask for Mr. Gault.
MISSOURI, 2009 Delmar
Open Monday Till 9 P. M.

IRONER—Electric iron; right good condition; $25. 5320A Bancroft.

JUNIOR BED—Pressure cooker, fan; leaving town. Brown, JEfferson 8318.

LIVING SUITES, large selection; real bargains for cash.
SLOAN'S, 1167 HODIAMONT.

LIVING ROOM, dining room, bed room and kitchen furniture for sale cheap. Apply 5840 Ramona av., Carsonville.

LIVING ROOM—2-piece Wilton rug, piano, cheap. 1920 East Prairie.

LIVING ROOM SUITE—3-piece; bed davenport; $15. Sunday morning. 5937 Sherry.

LIVING-ROOM SUITE — $18.45 value, $5.95. EXCHANGE, 2315 Olive.

LIVING ROOM SUITE—$20; tables for every purpose, $1.50. Gibbons, 3917 Washington.

MURPHY BED and studio couch. 4669 Kossuth.

OIL RANGES, New Florence, $24.50 KORNBLUM, 4510 Easton.

OIL STOVE—White side oven; bargain. General, 2900 S. Jefferson.

VELVET RUGS, $7.95
Made by Bigelow-Sanford, 9x12. SPECIALTY, 1017 Franklin. Open Nites.

PASTEURIZER—Holds 9 baby bottle feedings; $2. GR. 3132.

REFRIGERATOR—Copeland, and airplane fan, cheap. 909A Benton.

ROMMING HOUSE FURNITURE—Cheap. Call Sunday, 4442A Delmar.

RUG—9x12 velvet, $10; small kitchenette cabinet, like new, $10. 1478 Ferguson av., Wellston, Monday.

RUG—Beautiful American Oriental, approximately 9x12; excellent condition; will sacrifice, $30. Box K-410, Post-Dis.

RUGS—Axminster and velvet. Empire Carpet Cleaning Co., 2241 Gravois.

RUGS—2; 9x12; good condition. 7500 Cromwell dr., Clayton.

RUGS—9x12, wool, $4.50. EXCHANGE, 2315 Olive.

RUG—9x12 Wilton velvet; G. E. radio. 7343 Flora, Maplewood. Hiland 0331.

RUG—Royal worsted Wilton; 9x12; like new; reasonable. PRospect 3949.

STUDIO COUCHES, $12.75
All innersprung; rare value. SPECIALTY, 1017 Franklin. Open Nites.

TABLES—Wrought iron, with marble top; other pieces. PArkview 6559J.

THREE-ROOM OUTFIT—$45. EXCHANGE, 2315 Olive.

WASHER BARGAINS
New 1937 Maytag, Easy, Thor Washers. KORNBLUM, 4510 Easton. Open Nites.

WASHERS—"1900," $6; Prima, $6; ABC $9; G-E, $12; Maytag, $18; New Faultless, $23; Prima Spinner, $49. 4119 Gravois.

WASHERS—Demonstraters, Maytag, Easy, ABC, Thor, $10 up. Holland, 1633 S. Broadway.

WASHERS — Maytag, Easy, ABC, Thor, $15 up. Gaertner, 3521 N. Grand. FREE HOME DEMONSTRATION.

WASHER—Dexter, floor sample; bargain. General, 2900 S. Jefferson.

WASHERS—Maytag, aluminum tub $19.50 Brandt, 2304 North Market.

WASHER—Easy, good condition; must sell. 4428 Anderson.

WASHER—Used very little; cheap for cash, 1916 S. 3d.

WASHER—Late model; living suite, rug; sell cheap. 5169 Maple.

EASY WASHER, dryer, late model; very reasonable. 2841 Wisconsin.

CONTENTS five rooms; must sell. 6550 Smiley. HI. 7988.

3 ROOMS complete, electric refrigerator will separate. 3138 St. Vincent.

5 ROOMS—Complete; will sacrifice. Call Sunday, 5760 Kennerly.

DRAMA

PART FIVE

The Peerage Situation in Fort Worth

Billy Rose Has It Well in Hand at His Show

By Lucius Beebe

NEW YORK, July 10.

A PERSONAL investigation of the peerage situation in Fort Worth, where Billy Rose, sometimes Mad Mahout of the Hippodrome and more latterly a fur-trousered frontiersman, has imported a box-car load of genuine, pasteurized noblemen for the delight of the cow hands, indicates that the assorted Earls and Dukes are even more enchanted with Texas than the Texans are with them. All except one, at least, who claims his family has disowned him because of his fiesta affiliations and wants a $2 rise in salary to compensate.

The Effendi Rose took a week off from his Cleveland and Fort Worth chows to rifle the Almanach de Gotha and Burke of half a dozen indisputably authentic Counts and Pashas, any one of whom could, if he had the membership fee, join the nobleman's union here in Manhattan. There also is a hallmarked and certified Countess.

The imperial septet were shuffled into drawing rooms on the Missouri Pacific's Sunshine Limited at St. Louis, and next morning were firm in their belief that Fort Worth is the last stronghold of the Esperantists. They included a Marquis, three Counts, a Pasha, a Baron and the above-mentioned Countess. Not a Romanoff in the carload. Their function is that of refined hoofers at Rose's Casa Manana, where between shows of an evening, the Texans are urged to gallivant to Paul Whiteman's music on a three-acre stage.

—o-o—

Not all the hands respond even on the insistence of their respective squaws, so the dance-mad cowgirl has only to call a waiter captain to have a beautiful young man, mustache, eyeglass and all, at her elbow. Thereafter the schottische-shy cowman gnaws his knuckles as his lady swoons in the embrace of the transplanted Count. Don't let there be any eyebrow lifting. Rose has traced three of them back to the Ark and has irons in the fire for an unhorsed Hapsburg at the moment.

—o-o—

● EDWARD HUNGERFORD'S excursion around Manhattan by train, organized for a curious lunch-club run by George Bye and known as the Wednesday Culture Club that Meets on Friday (the junket was on Thursday), was what the fashionable French would call a success foolish and revealed angles and vistas of the city unfamiliar even to the most knowing authority on local color.

When the de luxe special turned down the old Eleventh Avenue tracks, with a mounted cowboy riding ahead with the red flag required by ancient statute, New York Central officials estimated that it was the first passenger train to pass over the rails since 1871. It certainly was the last that will ever do so, because the tracks are coming up this week as part of the city's West Side improvement plan.

It gave accustomed rail enthusiasts the same inexplicable thrill that riding down Washington street, in Syracuse, aboard the Century used to. Topers in adjacent bars turned pale and grabbed at the adjacent thirsty, to see if they saw it too, when the first observation car in nearly 70 years swam into Eleventh avenue ken.

—o-o—

Lunchers in the restaurant car exchanged dumb show salutations with bemused urchins on the sidewalks and whole neighborhoods turned out to salute the first and last passenger train. It was an epic occasion and moved the railroad enthusiasts present almost to tears. It took three full hours to run up the Park avenue tunnel, along the Harlem ship canal and down the West Side yards to St. John's Park, or almost as long as it would take making the same trip across town in a taxi in 5 o'clock traffic.

—o-o—

EXPERIENCED sensation seekers such as F. Britten Austin, Gelett Burgess and Ursula Parrott agreed that the biggest thrill was when the engine turned south from Spuyten Duyvil into the George Washington bridge cut, instead of continuing north up the Hudson toward Albany. All their lives every one aboard had seen the freight tracks crossing the bridge there, but never ridden over them, and the emotion evoked was that of any experience unique and unduplicated

Continued on PAGE TWO

SCARLETT

SUNDAY, JULY 11, 1937.
ODS FOR SALE
e!
OPEN to 9 O'CLOCK EVENINGS
ly
wn
ng
e!
odel
ectric
tors
NT
y
rner
D
N
39
Terms*
nd
ect
50.
Electricity Is Cheap in St. Louis!
hts Until 9 ★
Value!
ING as PICTURED
CUTTING PLUG
CLOSED PLUG
EASY
1937 Model
TFIT
59 50
Complete!
No Cash Down
BROS
ST. LOUIS
WASHER—Used very little; cheap for cash. 1916 S. 3d.
WASHER—Late model; living suite, rug; sell cheap. 5169 Maple.
EASY WASHER, dryer, late model; sell very reasonable. 2841 Wisconsin.
CONTENTS five rooms; must sell. 6556 Smiley. Hi. 7988.
3 ROOMS complete, electric refrigerator will separate. 3138 St. Vincent.
5 ROOMS—Complete; will sacrifice. Call Sunday, 5760 Kennerly.

ST. LOUIS POST-DISPATCH

DRAMA WOMEN'S SUNDAY MAGAZINE RADIO

PART FIVE — ST. LOUIS, SUNDAY MORNING, JULY 11, 1937. — PAGES 1—8G

The Peerage Situation in Fort Worth

Billy Rose Has It Well in Hand at His Show

By Lucius Beebe

NEW YORK, July 10.

A PERSONAL investigation of the peerage situation in Fort Worth, where Billy Rose, sometimes Mad Mahout of the Hippodrome and more latterly a fur-trousered frontiersman, has imported a box-car load of genuine, pasteurized noblemen for the delight of the cow hands, indicates that the assorted Earls and Dukes are even more enchanted with Texas than the Texans are with them. All except one, at least, who claims his family has disowned him because of his fiesta affiliations and wants a $2 rise in salary to compensate.

The Effendi Rose took a week off from his Cleveland and Fort Worth shows to rifle the Almanach de Gotha and Burke of half a dozen indisputably authentic Counts and Pashas, any one of whom could, if he had the membership fee, join the nobleman's union here in Manhattan. There also is a hallmarked and certified Countess.

The imperial septet were shuffled into drawing rooms on the Missouri Pacific's Sunshine Limited at St. Louis, and next morning were firm in their belief that Fort Worth is the last stronghold of the Esperantists. They included a Marquis, three Counts, a Pasha, a Baron and the above-mentioned Countess. Not a Romanoff in the carload. Their function is that of refined hoofers at Rose's Casa Manana, where between shows of an evening, the Texans are urged to gallivant to Paul Whiteman's music on a three-acre stage.

—o-o—

Not all the hands respond even on the insistence of their respective squaws, so the dance-mad cowgirl has only to call a waiter captain to have a beautiful young man, mustache, eyeglass and all, at her elbow. Thereafter the schottische-shy cowman gnaws his knuckles as his lady swoons in the embrace of the transplanted Count. Don't let there be any eyebrow lifting. Rose has traced three of them back to the Ark and has irons in the fire for an unhorsed Hapsburg at the moment.

—o-o—

EDWARD HUNGERFORD'S excursion around Manhattan by train, organized for a curious lunch-club run by George Bye and known as the Wednesday Culture Club that Meets on Friday (the junket was on Thursday), was what the fashionable French would call a success foolish and revealed angles and vistas of the city unfamiliar even to the most knowing authority on local color.

When the de luxe special turned down the old Eleventh Avenue tracks, with a mounted cowboy riding ahead with the red flag required by ancient statute, New York Central officials estimated that it was the first passenger train to pass over the rails since 1871. It certainly was the last that will ever do so, because the tracks are coming up this week as part of the city's West Side improvement plan.

It gave accustomed rail enthusiasts the same inexplicable thrill that riding down Washington street, in Syracuse, aboard the Century used to. Topers in adjacent bars turned pale and grabbed at the adjacent thirsty, to see if they saw it too, when the first observation car in nearly 70 years swam into Eleventh avenue ken.

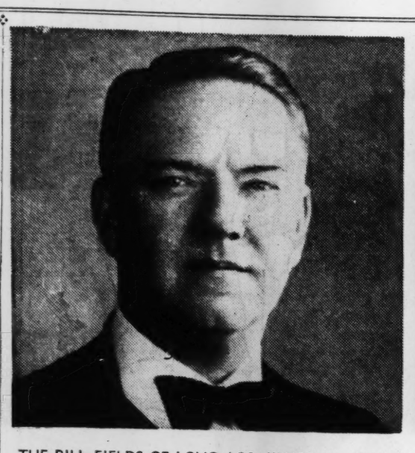
—o-o—

Luncheers in the restaurant car exchanged dumb show salutations with bemused urchins on the sidewalks and whole neighborhoods turned out to salute the first and last passenger train. It was an epic occasion and moved the railroad enthusiasts present almost to tears. It took three full hours to run up the Park avenue tunnel, along the Harlem ship canal and down the West Side yards to St. John's Park, or almost as long as it would take making the same trip across town in a taxi in 5 o'clock traffic.

—o-o—

EXPERIENCED sensation seekers such as F. Britten Austin, Gelett Burgess and Ursula Parrott agreed that the biggest thrill was when the engine turned south from Spuyten Duyvil into the George Washington bridge cut, instead of continuing north up the Hudson toward Albany. All their lives every one aboard had seen the freight tracks crossing the bridge there, but never ridden over them, and the emotion evoked was that of any experience unique and unduplicated

Continued on PAGE TWO



THE BILL FIELDS OF LONG AGO, WHEN HE WAS IN HIS PRIME AS A TOP-NOTCH JUGGLER IN VAUDEVILLE.



AS FIELDS APPEARS TODAY IN FRONT OF A MICROPHONE ON A COAST-TO-COAST HOOK-UP.



"HOW NOW, MY LITTLE BENT TWIG! MY LITTLE DRIED UP SAP!"—JUST FIELDS PUTTING THE SLUG ON HIS LITTLE WOODEN-HEADED FRIEND, CHARLIE McCARTHY, WHILE VENTRILOQUIST EDWARD BERGEN COCKS AN ATTENTIVE EAR.

A GAY OLD RASCAL MAKES GOOD AGAIN

●They All Thought Fields Was Through After His Last Movie, and He Did Too, But Now He Is in Midst of a Comeback by Way of Radio.

HOLLYWOOD, July 10.

"A RADIO," said William C. Fields, "is a thing that you turn on when you haven't anything else to do—something like trimming your corns. I have many other things to do, such as harrying the soil on my ranch where I am now engaged in watering my orange trees with gin so that when I want a drink I merely squeeze an orange into a glass."

That statement was made when Bill Fields was the top-flight funny man of Hollywood, and he was telling the radio moguls that he would have no part of their business. What, he asked himself, would an old, juggling, face-making medicine show man do on the air? And besides, Bill never had a reputation for being what the actors call a "quick study." In fact, he was practically no study at all. In other words, he just simply could not learn lines. On the stage he remedied that deficiency by substituting lines of his own—they were usually better anyway—and in the movies he resorted to muttering when his memory failed him. He studied the part of Micawber in David Copperfield—his greatest hit—for a month without getting to first base. When he came upon the set, the director howled and tore his hair. Fields, in a fine rage, threw his part upon the floor. "Tell it to me," he roared. They did, and the comedian stole the picture.

So, Bill Fields would have none of this radio stuff. He avoided the subject with fanatical hostility and once chased an advertising agent out of his rancho for suggesting that he appear on the air.

Then he became ill—so desperately ill that he made the last scenes of "Poppy" in a stupor. His movie contracts vanished to the tune of $5000 a week and he was left alone at his rambling ranch house with two sources of comfort. One, so his physician, Dr. Jesse Citron, later testified, was two quarts of whisky a day. The other, so Fields now testifies, was a portable radio.

"It was with me day and night," he says, "and what a pal it turned out to be. Really, it's quite a little gadget."

—o-o—

WHEN Fields got back on his feet, was sued for his doctor bill and ordered by the Court to pay $12,000, he cast about for something to do to keep the wolf off the front lawn. The picture producers looked upon him with a jaundiced eye. He was, they said, just an old man in poor health. They did not want him. So the jolly braggart who had come up from the streets of New York to be the star of Ziegfeld's Follies and had later remade his fame and fortune in the movies, was through.

It was at this juncture that the advertising agent who had fled before the threat of Fields' gold-headed cane, appeared upon the scene again and persuaded Bill to do one act over the air with Edward Bergen and his dummy, Charlie McCarthy.

"And so," says Fields, "I went to the broadcasting station, the first one I had ever seen, and found myself teamed up with a red-cedar mug who popped out of a suitcase. I felt that my worst fears were realized. Then I thought that if a ventriloquist could get across on the air so could William Claude Dukenfields."

He was right. William Claude did his stuff, exchanged a few uncomplimentary remarks with Charlie McCarthy, tossed in some of his old vaudeville gags and managed in a general way to project his pompous-old-rascal personality over the air to such good effect that by the next day he was acclaimed as a sensation. Converted, Fields signed a contract for 16 weeks and the rest is radio history. Right now he is ranked close to the very top of the ether's comics—up there with Jack Benny, Fred Allen and Eddie Cantor.

"What a boob I was," said Bill when he found out what had happened. "Look at all the time I wasted out there at the ranch, watching that spider construct a fly trap."

There was no wasted time from there on out. Bill, who had always imagined himself to be a visual actor, now found himself hailed as a new star of the kilocycles, and the contagion of radio enthusiasm got a good grip on him. Instead of being dragged into the studio by his heels, he now bounces in, rubbing his hands and chewing an ancient toothpick, to inquire:

"What do we do today, boys?"

Two of Fields' standbys on the radio these days are wisecracks about his father and gags built around the $12,000 suit by the doctor. Both of them, naturally, have some basis in fact, although Bill vigorously denies that he drank two quarts of bourbon daily. Not even in the good old days.

Bill's father was a Philadelphia baker and his name was Dukenfields. He earnestly desired that young Bill be a baker and when the youngster objected there was a family row in which William came off second, with an ax handle applied to the seat of his pants. He got even by socking the old man when the baker wasn't looking and fled from his home and Philadelphia.

Our hero was then 11 years old. He took a boxcar for New York and arriving there joined a crowd of ragamuffins on the lower East Side. He made his living by his wits and was often quarry for the cops. In some manner—Bill does not remember all the details of his early life—he became interested in juggling and by the time he was 15 he was proficient enough to get a job in a Bowery music hall. That was the beginning of the long, hard pull. For years he was a tramp entertainer, working in cheap dives, sleeping in alleys and doorways, eating in hash houses.

During all this time he practiced stubbornly and, at last, his great trick was perfected. It consisted of juggling 25 cigar boxes, end on end, with a rubber ball on top. Fields was made. He became the most popular vaudeville comedian in the country and went from the two-a-day circuits into the Follies, Earl Carroll's Vanities and other musical shows. He was sitting on top of the world.

His early life left its mark upon him. He longed for peace and quiet and sleep. In fact, he spent most of his money in those days for fine rooms with great, soft beds where he reclined all day long. Then came the decline of the stage and Bill declined along with it.

—o-o—

FRIENDS told him he should go to Hollywood and do some of his stunts for the camera.

Bill snorted. But in the end he came and found all doors closed to him. A juggler? The wise boys of the movies laughed and laughed. They knew that a juggler could not possibly be a success in pictures. Bill Fields became an embittered man. He had worked hard all his life; he could do tricks that no other person could duplicate and yet the world did not appreciate his art. He offered to finance a picture himself and pay the losses if it failed to make money. There were no takers. But Hollywood is a crazy place and he finally got a chance to do his stuff—minus the juggling—and in a movie. A few weeks later Paramount was paying him $5000 a week. Old Bill was on the top again.

He still craves privacy, sun baths and thick, juicy steaks.

Bill has spent many thousands of dollars in hotels for the largest, softest, most luxurious beds available. Before he would start out on a tour of the country with a musical show he always spent many hours writing letters to hotel proprietors all over the United States, demanding this and that in the way of sleeping accommodations. Bill loves his sleep.

"I never got any as a kid," he says, "and I am still away behind."

When affluence overtook him in Hollywood he went to New York and purchased a magnificent French bed for his ranch house.

"But it's not the type," his friends told him. "It doesn't fit in with the other furnishings."

'I don't care," said Bill. "It cost $2000 and it's swell."

It is related that an early morning golfer, stumbling through a field in San Fernando Valley one day, came upon a sleeping figure. The man awakened, leaped to his feet and shook a gold-headed cane vigorously.

"Drat it!" yelled Bill Fields at the retreating golfer. "What's the matter with this country? Can't a man have a little privacy?"



FIELDS RESTING WHILE MAKING HIS LAST FILM, "POPPY."

Waistlines Are Getting Lower

OVERBLOUSES and waistband types of blouses are further indications that waistlines are getting lower. The overblouse which is advocated for early fall fits the hips snugly and often has a belt which ties at the side. The belt may be adjusted to suit the wearer who places it high or low according to her belief in the dictates of fashion.

Waistband blouses have belts which are considered wide and so must be shaped to fit the figure. These blouses usually are of the tailored shirtwaist type and are being made of crepes and satins as well as shirting materials.

The trend toward a well defined waistline is a feature of the skirt and blouse mode, a trend which is apparent in the number of basques and shirred waistline treatments as well as tailored overblouse and waistband styles mentioned above.

White for Evening

WHITE is considered smarter than colors for late summer evening dresses now that black has received so much early summer indorsement. Satin and sheer crepe are two fabrics to consider, while taffeta is a choice for youthful models. A wide girdle of gold beads, red suede embroidered with white beads, or metallic finished leather of gold or silver will supply a striking accent.

Trouble Can Lead You to Larger Life

But You Must Learn Always to Take It in Stride

By Elsie Robinson

TROUBLE? No use kidding yourself that you can duck it.

You may read a How-to-Be-Happy Book daily and follow all the rules—yet Life will continue to be the same old pain-in-the-neck.

However, there's a way of "beating the rap" — if you're smart enough to take it; a plan by which you can turn ANY trouble, however big or black, into a lasting profit. Interested? Then come along—

Trouble — as we said before—crashes every party. So what? How are you going to take it when it crashes yours?

There are just two ways. You can take it personally—or impersonally.

You can regard it as a purely private misfortune—

Or you can accept it as an admission ticket into a larger, wiser life.

The vicious thing about trouble isn't the trouble itself—but the way we take it.

—o-o—

IF YOU TAKE trouble personally, there's simply no end to the Cain it can raise. For you immediately add to the original trouble a lot of reactions which shouldn't come into the picture at all. You add self-pity . . . and resentment . . . and fear, in every form. Worst of all, you add egotism.

You refuse to realize that thousands of other human beings have had exactly the same misfortune. You DON'T WANT to realize this. You want to feel that YOUR misfortune is the cruelest blow on earth . . . that no one has ever suffered as you are suffering.

In no time at all, your trouble becomes an obsession which blots out all other considerations. You lose your imagination . . . your sense of values. You isolate yourself . . . become impossible to approach. Presently you begin to use your trouble as an alibi to escape things you do not wish to do . . . or as a means of obtaining attention or consideration you would not otherwise receive. Trouble has become a racket—it has made a hell out of a once decent human being.

—o-o—

THIS IS NOT vague theory, but grim reality. We all know people who have made a racket out of their grief or loss. Our insane asylums are filled with people who took trouble personally until they could not take it otherwise . . . until it became a Frankenstein which destroyed them. The distance between a fit of pouts and a padded cell is far shorter than you imagine!

That's the first, the easiest, the commonest way to take trouble. But there's another way which—believe it or not—turns trouble into a privilege instead of a pest.

You want to know a wider life, don't you? You envy those sophisticated people whose spirits are at home on any trail. You wish that you might share their exquisite poise and control. You may. And trouble is your chance!

—o-o—

FOR TROUBLE isn't merely an individual misery . . . it is also an initiation into the Big Game. It is a challenge . . . the proof of what-have-you. Nor is trouble an accident. It is as normal a part of growth as cutting our teeth or growing a regular chin instead of baby dimples. And if you can remember this—the world is yours.

For nothing gives power and poise so quickly, so thoroughly, as a spell of misery, gallantly borne. Nothing opens the door of experience to you so surely . . . nor binds your fellow man to you so completely . . . as mastered grief. For if you can remember the sting of your own agony, yet translate that sting into terms of universal misery, you hold the key which will unlock every heart on earth.

If you can take grief in your stride, as all normal growing creatures do, you'll not only gain control over your own childishness but you'll have the bulge on all the other cry-babies.

Pockets in Sleeve

You can carry your 'kerchief in your sleeve if your new shirtwaist frock happens to have its pockets placed so oddly. One cleverly styled frock on display this last week has slashed pockets in either sleeve, half way between the shoulder and the elbow. One of these contains a contrasting 'kerchief. The dress is made of aqua colored shantung, while buttons and handkerchief are of wine-colored linen.

SCARLETT FEVER -:- -:- -:- By GEORGE JEAN NATHAN -:- -:- -:- TURN TO PAGE FIVE

MY OPINION
by Martha Carr

My dear Mrs. Carr:

EVER since your column began, I have been an admiring reader. And so, I should like to submit my problem. My husband holds a political job which takes part of his time, but not half the time he spends away from our business.



I take care of the business with the help of a boy; my husband giving it just one hour in the morning, one hour in the afternoon and two and a half in the evening. Then he leaves home and stays until after midnight. Our business is such that someone should be here at all times to answer phones and take care of the place. But I do all my housework, and get around to an unbelieveable amount of work.

Everything we have is tied up in this business; we have a good income double our output, my husband pockets the money and I have to ask for every cent for groceries and my clothes. And we have nothing to show for the results of this business but two vacant lots. I even worked and helped my husband through school; now after 20 years he is spending income on "wine, women and song."

I have wanted and worked for great things and want to conserve so that neither the State nor the town will have to take care of us when we are old. I have thought of a separate maintainance, but soon there wouldn't be any. We have no Domestic Relations Court in this town.

My husband tells me that a four-dollar a week girl could take my place. I have tried all the tricks of domestic problems but now I want you and others to tell me just how much of a fool I am. I want intelligent, helpful solution, if anyone has one.

A WIFE WHO HELPS.

I would say that you belong to the long-suffering class of wives who are, so long as they will permit it, taken for granted. A man of this type needs a practical jolt; and if he is not careful the jolt will finish both his business and his political career without intervention from you. It doesn't take long in a small town for people to see that a ne'er-do-well is not to be trusted either in business or in office. And, they are not slow to realize that his wife is the chief sufferer nor do they hesitate to criticise her for allowing conditions of this kind to continue.

Tell him it is impossible for you to run the business and the home, too. Neglect the house and the shop too, a little, and go out and have some good times yourself with your women friends. Have some special work you must do, in the evening or about the time he is obliged "to join the boys," in order to keep the political suavity he thinks necessary (and about which other, sharper and more practical politicians who get big offices, often sneer and laugh behind his back). Ask and demand a salary for your work in the shop and suggest selling out, unless he can give more time to it. Look after the cash register yourself and when he starts taking out too much, hold out your hand for more money.

There is no "rabbit's foot" that will take the place of firmness and a reasonable demand for your rights; even if a storm uproots the trees for a while.

—o—o—

Dear Martha Carr:

● I AM WONDERING if there are any "old-fashioned" boys any more? I have been out with several, but it seems that they are all alike. I am twenty and do not drink, smoke or go to parties. I do enjoy a good picture show.

OLD-FASHIONED.

Why "old-fashioned"? It is impossible to relegate all the decency, the courtesy, the proper interests to the boys of other days. While boys now may be carried away by the excitement of cars, drinking and laxness in moral responsibility; we cannot say that these things (except the cars) did not exist in the "old days" (whatever that may mean). There always have been men who were short on character and long on foolishness.

Again, there may be other reasons why you do not take so well with the boys, there are plenty of girls now, who are full of attractiveness, eager and enthusiastic, who have too much sense to be footballs and rags in the company of boys, in order to make a hit and to be popular.

What is the matter with dances and parties of the right kind? What is the matter with sports and the thousand and one interests you should have and which interest the right kind of boys; without drinking too much or smoking like a chimney and without giving up your independence.

Get busy and do things; there will, I am sure be boys you can know. If you want it, send me self-addressed, stamped envelope for my "Popularity."

—o—o—

Dear Mrs. Carr:

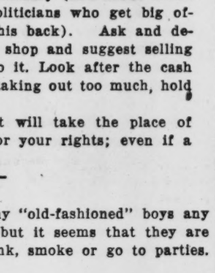
● I WOULD APPRECIATE it very much if you would ask some one to lend me a wheel chair for a time. I am in great need of one temporarily as I cannot walk or get around without one. Even when I walk with crutches, it gives me great pain. I am an elderly woman on relief, so have no money to rent one. Please print this as soon as you can. I am enclosing references.

ARTHRITIS.

—o—o—

Dear Mrs. Carr:

MAY I COME to you again? I have great faith in you. A flower-loving aunt took my grandfather a gardenia plant. I am especially proud of it and want to give it the best of care. Will you tell me where I can get literature on the care of this plant?



Will you also tell me some boys names beginning with "R"? We have already used "Raymond" and are not so fond of Robert. And maybe you would give us some girls' names beginning with "R."

And would you give me the names of some hotels, not the large expensive ones, where a girl visiting St. Louis, might stop? ALWAYS THE SAME.

If you have no florist in your town, write the Missouri Botanical Garden, 2315 Tower Grove avenue, sending self-addressed, stamped envelope, asking for instruction about gardenias.

Some boys' names beginning with "R": Richard, Roland, Rudolph, Rupert, Roderic, Reginald. And here are girls' names: Rose, Rosemonde, Rosamond, Ruth, Rosalie, Rhoda, Roxanna, Rhea, Rebecca.

I cannot give the names of hotels in the column; but, knowing how difficult it is for a young girl alone in a city always to find a suitable place, I shall be glad to help you out if you will send me self-addressed, stamped envelope.

THE WORLD AS WOMEN SEE IT

New Dresses Give Hint of Fall Fashions

Braid Trimming Vogue Is Emphasized on Several Sheer Black Frocks.

NEW frocks of dark fabrics arriving in St. Louis during the last few days give a hint of the new silhouette and other style trends of the autumn. Smooth surfaced materials, including sheers that resemble woolens and sleek synthetic jerseys are featured most extensively, although there are also satins in the collections. Black appears to the exclusion of colors.

The vogue of braid trimming is emphasized on several new dresses made of sheer black materials. This braid is of the old-fashioned soutache type and is applied in the form of ornate bandings. One frock uses white braid to outline neckline and to mark the waistline which dips lower at the front and the back. The skirt of this model follows the lines of the figure with inverted pleats released at front and back to provide the necessary hemline fullness.

The popularity of shirring is revealed by a black synthetic jersey frock which has vertical rows of the shirring on the bodice and the sleeves. One row extends at the center front from the neckline to the hips so that there is a draped line through the waist section. Sleeves which are bracelet length also display the vertical gathers.

Talk is heard of straight-line coats and jackets and because of this a sheer black ensemble takes on greater interest. This has a full-length coat which hangs straight from the shoulders and is edged with a binding of black braid. Sleeves are straight and rather wide at the bottom. The frock accompanying this jacket is designed along tailored lines and has sleeves that are little more than caps over the shoulders.

The Peerage Situation in Fort Worth

Continued From PAGE ONE

in human memory, like first love or, for that matter, death. Next season, if the New York Central has gotten over the shock of having so many people so gratified by its service, Bye and Hungerford plan to take a train from Grand Central to the Penn Station. That can be ever more complicated, and they've found a way of doing it, via New Jersey and Poughkeepsie, that will make a run of 225 miles.

—o-o—

FEW RESTAURATEURS like eating in their own establishments, Jack Dempsey being an exception to the rule. Vincent Sardi frequently dines in Longacre Square Childs'. Sherman Billingsley eats at the Stork only when necessary. He claims he can't eat a meal in peace there. The waiters, overanxious to please the boss, get in his hair and the chefs incline to be too fancy with his order. He once ordered a peanut butter sandwich and the elaborate arrangement that arrived had his initials beautifully pricked out on it in truffles. Billingsley has barred Ralph Hitz from his premises, claiming that Hitz is up to no good when he visits a restaurant and borrows innovations and lures specially good waiters to one of his own establishments. The man entering the Stork in that black beard may be Mr. Hitz or it may be Johnny Weismuller.

—o-o—

IF YOU WANT to have mad fun at the dinner table, try to insert into the conversation a casual reference to barratry. Unless there's a lawyer or shipping insurance man present, the chances are 10 to one nobody will know what the word means, and it has a leer about it that is fascinatingly wicked. The suggestion that anyone is a barrator will make grandma suspect the worst until she gets her paws on a dictionary.

—o-o—

IRVING HOFFMAN reports a remark he overheard from a waiter captain at the French Casino one recent evening. A low bumpkin in the front row took out a pipe and started smoking into the face of the chorus girls, and the captain summoned a waiter. "Ask the patron if he'd like us to bring his carpet slippers," he commanded.

—o-o—

HAMBURGER without onions at Dinty Moore's costs more than hamburger with. . . . Henry Carter, one-time charge d'affaires to Liberia, suggests "smallchops" as a substitute for the French hors d'oeuvres, claiming that it is the West African pidgin English for appetizers. . . . The most delightful phrase he heard while in America, James Agate writes for his London Times, was the New York lady's, "Ah, nuts, alors!" . . . Johnny (Call for Philip Morris) Morris' deep maroon Engee racing car, parked in front of the Gotham, where he lives, fascinates street crowds. . . . Bert Lahr's favorite offstage pastime is eating hot cheese cake filling in the kitchen with Reuben's chef.

DRAMATIZED Dinners--BAH!

Potatoes With Their Jackets on, Ham, and Corn on the Cob Are Much More Appealing.

By Virginia Irwin

WHILE sitting in the hot room of a local emporium that has guaranteed to reduce my midriff by boiling off the bulges, I picked up one of those battered old magazines that seem to be stock fixtures in every ladies' turkish bath. Since eating is the thing I enjoy most and am supposed to do the least of, I turned to an article on food entitled, as I remember it now, "Dramatize Your Dinner by Honoring the Holiday." The holiday to be honored was the Fourth of July and although I realized I would be a little late with my salute, I tore the recipe for Fire Cracker Salad off the corner of the page, went home and served up the concoction to a couple of unsuspecting friends who happened in for dinner.

The result, or what was intended to be Fire Cracker Salad, was something of a fizzle. The recipe was perfectly clear — stuffed beets squeezed into a shape resembling a firecracker and topped with a hunk of celery to imitate the fuse—but when finished the whole mess looked as if I had dropped it in the middle of the kitchen floor. I realize now that dramatizing dinners is a fine art and I have a new respect for the girl who invited me to one last Christmas.



SHERLOCK HOLMES HIMSELF COULDN'T HAVE DISCOVERED EVERYTHING IN THAT DESSERT.

The food at this dinner was slightly sketchy but the dramatization was perfect. On a card table in the living room she had a string of Chrismas tree lights and miniature sandwiches hidden in watercress. The sandwiches were cut to resemble little Santa Clauses and the trick was to paw around in the watercress and snare a Santa Claus without disturbing the Christmas tree lights or upsetting the bridge table. There were other dramatized tidbits served later—marshmallows on toothpicks to resemble snowballs and a few other knickknacks which I fail to remember, probably because I had my mind on the six hamburgers I promised myself on the way home.

This particular dinner I am sure was entirely original, but for the woman who wants to make a drama out of her dinner and just hasn't any ideas, the ladies' magazines are a big help. In a recent issue one magazine tells you how to make high drama out of a ham, a prima donna out of a potroast, and a matinee idol out of mulligan. "After all, there's nothing very radical in the idea," insists this article and infers that with a little practice you can even make a hero out of a herring.

Personally I don't give a whoop for prima donna potroasts and herring heroes. Give me potatoes with the jackets on, ham in generous slabs, corn on the cob, a hunk of apple pie topped with a piece of cheese, and a cup of coffee, and the girls with the gift for dramatization can take all the romantic liberties with their own food they want to. I'd rather have a good old saloon lunch anytime than the mysteries some dames serve up for party fare.

Recently at a swell soiree, the hostess outdid herself on the dessert. Sherlock Holmes, himself, could never have discovered all that was in it. It was called Pineapple-Grape - Nuts - Marshmallow-Maraschino Mousse and I asked for the recipe—a procedure I always follow when in doubt as to whether I want to tackle some particularly terrifying-looking concoction. Wholly unsuspecting my reason for asking the recipe, the obliging inventor of Pineapple-Grape-Nuts-Marshmallow-Maraschino Mousse wrote down the instructions. Here they are—guaranteed to get you: "For four servings, beat yolks of two eggs, add one-third cup confectioners' sugar and one-sixteenth teaspoon of cinnamon, fold in one and one-half cups coffee cream beaten well, and one and one-third cups cream beaten stiff. Then add one-fourth cup grape-nuts, one-fourth can crushed canned pineapple, and one teaspoon of vanilla. Mix well and put in refrigerator trays and then sprinkle with more crushed grape-nuts, cinnamon and confectioners' sugar, and freeze. Pile in tall glasses and top with marshmallow and maraschino cherry."

This same hostess has another dessert of which she is inordinately—and I think unreasonably—proud. She calls it ice-tea-ice-cream, but personally I'll still take vanilla. Another girl I know has a passion for adding strange things to all manner of drinks. She puts peanut butter in milk and a stuffed olive frozen in an ice cube in the tomato juice. She says this olive-in-the-ice-cube-business makes such a pretty prelude to the dinner.

Salads are another field in which the women run riot, and finding a hostess who is willing just to toss a few greens in a salad bowl, add a little dressing and let it go at that, is something like finding a drunkard who doesn't drink. The temptation to "capture the glorious color symphony of the fruit and vegetable markets," as one food article reads, is just too great and the result is usually a rainbow gelatine mold imprisoning a lot of ill-assorted and defenseless vegetables. Give any woman who prides herself on "different" salads, a package of gelatine and a few vegetables, and what she'll turn out will be something to telephone your grandmother.

The "disguise" school of cooking includes another set of dames who baffle me. They are the girls who would never think of putting a radish on the table without carving it up to resemble a rose, who arrange the onions in a form of a bouquet, and get up the peas and beans in things resembling birds' nests. One such girl recently gave a dinner at which the dessert was an electrically lighted catfish made out of orange ice. The effect, I am told, was "simply divine," but I'm sure even if I'd seen it, I'd still think the idea was silly. Illuminated ice cream catfish and Easter lilies made out of mashed potatoes leave me strangely unmoved.

—o-o—

WHY the men upon whom such horrors are foisted do not rebel is, to me, a major mystery. After all, there can be no more ridiculous sight than a member of the alleged stronger sex toying with a Pineapple-Grape-Nuts-Marshmallow-Maraschino-Mousse or picking around in a fire-cracker salad. And certainly nothing could be sillier than some six-footer pawing around in watercress on a bridge table after a sandwich that's gone in one nibble. But the boys don't seem to mind. In fact, most of them seem rather to incline to the idea that it takes a smart girl to think up some trick like hiding sandwiches or making a gelatine salad in the form of Bluebeard's castle.

Once upon a time the best cook was the girl who could turn out the tastiest four-layer-chocolate-cake, but nowadays the best cook is the one who knows how to dramatize her dinner, make Easter lilies out of mashed potatoes and wire an ice cream catfish for illumination. It may be an art—this business of dramatizing food—but some of the results, in my opinion, belong in the garbage can instead of on the table. And, if you're planning on having me to dinner, you can cut the fancy work and have potatoes with the jackets on, lots of gravy and a thick cut of old-fashioned round steak.



SOME GIRLS ENJOY PUTTING ON A DINNER DRAMA.

Waiting, Always Waiting -:- By Helen Rowland

MOST women spend the best years of their lives in a state of suspended animation—waiting for some man! Waiting for him to show up—or waiting for a show-down. Waiting for him to go home—or waiting for him to come home!

Before marriage, a girl gets enough preliminary practice to prepare her for the long endurance test that's coming. She begins by waiting for a man to call her up; waiting for him to invite her out; waiting for the love-idea to break through his "armor-proof" defense-mechanism—and sometimes, waiting at the church until the best-man has braced him up and got him there.

After marriage comes the post-graduate course in the gentle art of waiting. Any woman not born with the resigned and placid soul of a "waiter," was not born to be happily married. It's a case of waiting for him to come to breakfast in the morning; waiting for him to get home to dinner at night; waiting for him to grow up and stop playing games—and finally waiting for him to slow down, remember his rheumatism, and stop thinking of himself as a Don Juan. And that's SOME wait!

The most foolish thing a girl can do is to lie awake nights wondering what has happened to her current man—just because he hasn't shown up or called up for a week. Nothing has happened to him—except possibly a new blonde. Or his old gang has "got him." Or he's gone fishing.

Nothing ever DOES happen to them! Especially, when you're afraid something has. Many a discouraged and waiting wife has sat by the radio and listened with fear and trembling—dreading to hear her "wandering boy's" name listed in some dreadful casualty. But it's only the good husbands who die young and suddenly. The other kind seem to be endowed with immortality!



Men are perverse that way. It is always the sober, steady-going man, who drives carefully and watches the traffic lights, that gets angled up with a truck or skids into a telegraph pole. While the gay boy who is three sheets in the wind, zigzags airily and safely through traffic and lands at the old garden gate without even scratching a mudguard. Immortal—that's what.

Nothing so outrages a woman as to sit up half the night, with visions of her husband mangled in a smash-up—and then have him walk in, hours and hours late, hale and hearty and cheerful—instead of on a stretcher. That's the moment when even the most patient of waiting wives yearns to throw things.

The truth is that a man just forgets a woman when she's out of his sight, as he forgets where he's parked his pipe or left his hat. He will leave her waiting around for days and days while he is absorbed in a business deal, or a little summer flirtation, or a golf tournament, or a trip out of town—and then come back and expect to pick up the friendship or the affair right where he left it.

There is an ancient joke that a woman is never on time; she is always keeping a man waiting while she primps. That alleged joke might have been side-splitting in grandmother's day. But in these modern times of feminine efficiency, a woman can make a quick change of three garments in five minutes, assemble her complexion in a jiffy or two, and be all dressed and ready—while a man is still hunting for his other shoes. Dressed and ready—and waiting.

Colorful 'Kerchiefs

Colorful linen 'kerchiefs are being sold in sets of three or more, all to be worn at once and attached at surprising places on summer play suits. A white pique suit, consisting of shorts and shirt, looks very patriotic when adorned with the 'kerchiefs made of red, white and blue linen. One is pulled through the belt strap and tied at the side, another protrudes from a shirt pocket and the third is twisted around the hair. If this arrangement doesn't satisfy, try the method of one gay cyclist who is seen in Forest Park with a scarf around her neck, another around a wrist and the third around an ankle.

Pearls in Style

Pearls are coming into the style limelight once more and are being featured for wear with late summer costumes. Necklaces, bracelets and earrings are included in the recommendations of jewelry types to supply the decorative note for white as well as black and navy costumes.

New Footwear Shade

A NEW shade called "thrush," which has the same spicy brown hue as the feathers of the bird by that name, has been added to the important ones for autumn footwear. Style authorities are recommending it for wear not only with the new golden brown apparel but with green and black. As it is primarily a shade for use with sports apparel, it is featured in the spectator sports type of footwear.

GIRL ABOUT TOWN
By Dorothy Coleman

RECENT excursions into the surrounding country, and dinner conversations, have convinced us that there is an active urge to get back to the land among city-bred young folk. It isn't for frivolous or purely bucolic motives either, they explain gravely. Rural it's swell to have a cabin on some hilltop for week-end parties. And it's good for the soul to be able to rusticate occasionally beyond the roar of motors and somebody else's radio, out where it is cool enough for sleep of nights.

But the real reason these farsighted young men—enough of them to be considered straws in the wind—are taking to the hills and plains is a practical one: they want a comparatively safe retreat out of the scope of ravaging mobs when the revolution finally breaks, as they are sure it will. You may think they show the unreason of alarmists. But to them the arguments are more than plausible; they are infallible.

It doesn't relieve their suppressed anxiety that now they have secure jobs, the apartment rent paid up, a car that's good for another three years, and a wife who is no stranger to a budget. They feel it especially when they have young children.

—o-o—

THE STATE OF MIND is apparently foreign to their fathers, who think son is simply indulging an extravagant whim when he puts money in a plot of scrub land 50 miles from town. But son figures differently. He doesn't need rich land. In the first place, he knows it costs too much. In the second place, he doesn't want it. His idea is not to be a gentleman farmer dabbling in fancy poultry. Nor is it to cultivate on a large scale. He realizes he is no farmer, by instinct or training. All he needs is enough ground for a kitchen garden that will supply vegetables for his own use, in case he is marooned. If a few Rhode Island reds can be managed, all right. But what he is looking for primarily is a piece of property that won't attract the notice of pillagers either by its crops or buildings, assuming they get that far beyond the city, which he thinks very improbable. That's why he goes so far out, even though 50 miles is hardly commuting distance to an office.

Call this urge panic if you like, but certain young men about town who are only typical, feel it sharply. They will cite historical precedents to justify their fears. One young man of our acquaintance has gone even farther. For years he has been building up a personal arsenal for use when "that dreadful day" arrives. He engages in regular target practice. He's going to be in the country by that time, but he wants to make sure no freebooter invades his little kingdom.

—o-o—

THE OLDER generation, which seems to be out of step with this back-to-the-sod procession, is on the move, none the less; whither bound, it's hard to say. But just watch the For Sale signs go up on houses as the sons and daughters marry out of them. The rush of weddings in June must have caused quite a flurry in the real estate market. Parents make no bones about suggesting to guests at the wedding reception that they better take a good look around the house: They'll be able to buy it at a sacrifice price as soon as the striped canopy is dismantled and the rice swept out of the corners. One June bride returned after a month's honeymoon to find the keys to the quarters she and her bridegroom were planning to occupy temporarily under the parental roof, along with those to the rest of the house, in the hands of a new owner.

—o-o—

BIG CITY sights . . . signs . . . and sighs . . . The women carrying wraps into the air-cooled picture palaces . . . a sign in a subdivision down Gravois way which reads: "Her Dream Home at His Price" . . . a slinky, topless car gurgling, as if it were a foreign-make motah, out Lindell late at night with young Lewis Rumsey at the wheel—it's only a du Pont—and a blonde beside him who didn't seem to be enjoying the smart blow in the two-seater any too well . . . an absurd little pooch, maybe a Pekingese, off his leash, kicking up a dreadful rumpus—soprano growls, stiff pins and all—at the stone lions, couchant, in front of a Washington terrace house . . . the youthful, Eastern-educated St. Louis State Senator who for the tenth successive year has renewed his subscription to the student news sheet at Vassar College—for old times' sake . . . the dusky butler in the household of a prominent Clayton family of Southern persuasion, who's moniker is also James Melton and who's so sot up over it he can hardly keep the buttons on his white coat . . . those stubby pencils provided at the public library and how they would interest the printers who are always after us for chewed-up ends of pencils short enough to stay in their shirt pockets . . . the City Hospital cocktail administered to all drunks—a dose of strong salt water . . . It fixes them up all right.

Continued on Next Page

ON BROADW
with Walter Winc

WALTER WINCHELL IS ON VACATION. W
WILL BE TAKEN BY GUEST COLUMNISTS.
TYRONE POWER, YOUNG MOVIE STAR.

By Tyrone Powe

IT'S amazing how wonderful dirty, old Ne
day while lying out here in the Hollywoo
. . . Can't make up my mind whether I
. . . When I'm doing one I always wa
. . . I wonder if
Bard are ever goi
How long can Gor
ing out musical
than the last .
find anything to
wonderful momen
in Frank and Jac
Martin Beck The
with those Mack
spaghetti for me
Mozart concerto o
der if I'll ever ha
mer stock again
the movies are
which surrounds



TYRONE POWER.

fascination springs from a different source
the radio visionaries in New York give
she deserves . . . There's a girl who really

—o—o—

I WONDER WHY MORE STARS aren
seekers as Loretta Young . . . It's a plea
And she's been doing it for a long time . . .
ever found out who used to keep her dres
roses . . . I hope I've paid all the debts of
who have helped me since the day out he
couldn't afford even to buy tickets to a mo
like to take that trip on a tramp steamer
merica.

—o—o—

It's funny how some of the people
awful fuss if they don't get a de luxe
room . . . And just a few years ago t
overjoyed had they come into a theate
one with running water . . . Tomm
India" recording is a masterly job of ar
the most romantic figure in show bus
Cantor . . . It's edifying how much
through quiet co-operation than you
amental raving and ranting.

—o—o—

● I THINK ONE OF THE greatest thrills
be to see my name on the marquee of the
usher . . . How few people there are in
preciate the great romance of just living
happened to that dream princess of mine
knew her name, she used to turn my he
she came into the drug store where I jerk
I had to make deliveries I would hope ag
house . . . It never was . . . Could then
motely, comparable to that day when I got

—o—o—

WONDER WHAT'S HAPPENED to m
chain letters, knock-knocks and the music
a glorious evening it would be if you coul
to see a feature picture, a newsreel and a
in time for breakfast . . . What a thrill
classmates like Bill Walsh, Bobby Lindsay
good in a big way . . . More power to yo

—o—o—

It's funny how few women rea
rather see them as they really are . .
don't abandon that ridiculous habit of
with powder puffs every five minutes,
mouths until they look as though som
the back of his hand . . . Wonder if
the remarkable resemblance between
Bobby Lindsey, the boy whom Univer
out here . . . I hope Bobby knows
as "Buzz" . . . and I guess Universa

—o—o—

● I WISH I COULD WRITE like Doro
has a knack of making the most commonp
ing, and what's even more difficult, amusin
it works out that the people who work
money . . . and vice versa . . . My sta
instance . . . What a difficult and disapp
having that shiny apple continually dang
then having it snatched away without ge
nibble.

—o—o—

WONDER IF some of the movie ma
know the names of the few members of the
so difficult for the majority, who are swe
you say are completely hashed around to su
some individual writer, you really pull in
. . .It's tough on everybody . . .

—o—o—

Funny how people often unconsci
in times of mental excitement that in
would be scandalized to hear uttered
cessful actor who, the other night, du
of the Screen Actors' Guild, said in
of the extras and bit players, "It is u
we who are able. For every day you
some of them great actors of yester
friends . . .". . . And so it goes—
be "former friends."

—o—o—

● IT'S STRANGE suddenly finding yo
that you used to see only in the headline
I have to be thankful for, and there are
greatest is that I have had the pleasure
Cornell . . . Wonder where I would be tod
Frank" Adams . . . He has been fathe
helper and banker during the lean years .
to fill for, as he would say, "a darned yo
only hope that my friends who are strugg
trail have an "Uncle Frank" somewhere
me.

—o—o—

IT'S FUNNY HOW, when something
you a little ahead, so many of your conte
contemptoraries. . . Wonder if Walter W
to do this again. . . . It's pretty hot ou
And, anyway, there are too many flies.
in the house.

GIRL ABOUT TOWN

By Dorothy Coleman

RECENT excursions into the surrounding country, and dinner conversations, have convinced us that there is an active urge to get back to the land among city-bred young folk. It isn't for frivolous or purely bucolic motives, either, they explain gravely. Sure, it's swell to have a cabin on some hilltop for week-end parties. And it's good for the soul to be able to rusticate occasionally beyond the roar of motors and somebody else's radio, out where it is cool enough for sleep of nights.

But the real reason these far-sighted young men—enough of them to be considered straws in the wind—are taking to the hills and plains is a practical one: they want a comparatively safe retreat out of the scope of ravaging mobs when the revolution finally breaks, as they are sure it will. You may think they show the unreason of alarmists. But to them the arguments are more than plausible; they are infallible.

It doesn't relieve their suppressed anxiety that now they have secure jobs, the apartment rent paid up, a car that's good for another three years, and a wife who is no stranger to a budget. They feel it especially when they have young children.

—o-o—

THE STATE OF MIND is apparently foreign to their fathers, who think son is simply indulging an extravagant whim when he puts money in a plot of scrub land 50 miles from town. But son figures differently. He doesn't need rich land. In the first place, he knows it costs too much. In the second place, he doesn't want it. His idea is not to be a gentleman farmer dabbling in fancy poultry. Nor is it to cultivate on a large scale. He realizes he is no farmer, by instinct or training. All he needs is enough ground for a kitchen garden that will supply vegetables for his own use, in case he is marooned. If a few Rhode Island reds can be managed, all right. But what he is looking for primarily is a piece of property that won't attract the notice of pillagers either by its crops or buildings, assuming they get that far beyond the city, which he thinks very improbable. That's why he goes so far out, even though 50 miles is hardly commuting distance to an office.

Call this urge panic if you like, but certain young men about town who are only typical, feel it sharply. They will cite historical precedents to justify their fears. One young man of our acquaintance has gone even farther. For years he has been building up a personal arsenal for use when "that dreadful day" arrives. He engages in regular target practice. He's going to be in the country by that time, but he wants to make sure no freebooter invades his little kingdom.

—o-o—

THE OLDER generation, which seems to be out of step with this back-to-the-sod procession, is on the move, none the less; whither bound, it's hard to say. But just watch the For Sale signs go up on houses as the sons and daughters marry out of them. The rush of weddings in June must have caused quite a flurry in the real estate market. Parents make no bones about suggesting to guests at the wedding reception that they better take a good look around the house: They'll be able to buy it at a sacrifice price as soon as the striped canopy is dismantled and the rice swept out of the corners. One June bride returned after a month's honeymoon to find the keys to the quarters she and her bridegroom were planning to occupy temporarily under the parental roof, along with those to the rest of the house, in the hands of a new owner.

—o-o—

BIG CITY sights . . . signs . . . and sighs . . . The women carrying wraps into the air-cooled picture palaces . . . a sign in a subdivision down Gravois way which reads: "Her Dream Home at His Price" . . . a slinky, topless car gurgling, as if it were a foreign-make motah, out Lindell late at night with young Lewis Rumsey at the wheel—it's only a du Pont—and a blonde beside him who didn't seem to be enjoying the smart blow in the two-seater any too well . . . an absurd little pooch, maybe a Pekingese, off his leash, kicking up a dreadful rumpus—soprano growls, stiff pins and all—at the stone lions, couchant, in front of a Washington terrace house . . . the youthful, Eastern-educated St. Louis State Senator who for the tenth successive year has renewed his subscription to the student news sheet at Vassar College—for old times' sake . . . the dusky butler in the household of a prominent Clayton family of Southern persuasion, who's moniker is also James Melton and who's so sot up over it he can hardly keep the buttons on his white coat . . . those stubby pencils provided at the public library and how they would interest the printers who are always after us for chewed-up ends of pencils short enough to stay in their shirt pockets . . . the City Hospital cocktail administered to all drunks—a dose of strong salt water . . . It fixes them up all right.

Continued on Next Page

ON BROADWAY with Walter Winchell

WALTER WINCHELL IS ON VACATION. WHILE ABSENT HIS PLACE WILL BE TAKEN BY GUEST COLUMNISTS. HIS GUEST TODAY IS TYRONE POWER, YOUNG MOVIE STAR.

By Tyrone Power

IT'S amazing how wonderful dirty, old New York looks on a rainy day while lying out here in the Hollywood sun thinking about it . . . Can't make up my mind whether I like working or loafing . . . When I'm doing one I always want to be doing the other . . . I wonder if Marion Pierce and Bobby Bard are ever going to get married . . . How long can Gordon and Revel keep turning out musical scores—each one better than the last . . . Wonder if I'll ever find anything to take the place of those wonderful moments I used to have sitting in Frank and Jack's kitchen next to the Martin Beck Theater, watching the chef with those Mack Sennett sideburns mix spaghetti for me while he listened to a Mozart concerto over the radio . . . Wonder if I'll ever have a chance to play summer stock again . . . Funny how devoid the movies are of that romantic aura which surrounds the theater . . . Their fascination springs from a different source . . . Why don't some of the radio visionaries in New York give Evelyn Abbott the break she deserves . . . There's a girl who really has it on the ball . . .



TYRONE POWER.

—o—o—

I WONDER WHY MORE STARS aren't as nice to autograph-seekers as Loretta Young . . . It's a pleasure to watch her . . . And she's been doing it for a long time . . . Wonder if Janet Gaynor ever found out who used to keep her dressing room supplied with roses . . . I hope I've paid all the debts of gratitude I owe to people who have helped me since the day out here in Hollywood when I couldn't afford even to buy tickets to a movie show . . . How I'd like to take that trip on a tramp steamer down the coast of South America.

—o—o—

It's funny how some of the people out here kick up an awful fuss if they don't get a de luxe suite for a dressing room . . . And just a few years ago they would have been overjoyed had they come into a theater and been assigned one with running water . . . Tommy Dorsey's "Song of India" recording is a masterly job of arranging . . . I think the most romantic figure in show business today is Eddie Cantor . . . It's edifying how much more you can get through quiet co-operation than you can through temperamental raving and ranting.

—o—o—

I THINK ONE OF THE greatest thrills I could experience would be to see my name on the marquee of the theater where I used to usher . . . How few people there are in the world who really appreciate the great romance of just living . . . Wonder what ever happened to that dream princess of mine . . . Although I never knew her name, she used to turn my heart into butter whenever she came into the drug store where I jerked soda . . . And when I had to make deliveries I would hope against hope it was to her house . . . It never was . . . Could there be any thrill, even remotely, comparable to that day when I got my first job in New York?

—o—o—

WONDER WHAT'S HAPPENED to miniature golf, vaudeville, chain letters, knock-knocks and the music goes 'round? . . . What a glorious evening it would be if you could go into a theater again to see a feature picture, a newsreel and a comedy, and still get out in time for breakfast . . . What a thrill it is to see some of my classmates like Bill Walsh, Bobby Lindsay and Wilbur Wright, make good in a big way . . . More power to you . . .

—o—o—

It's funny how few women realize that men would rather see them as they really are . . . Wonder why they don't abandon that ridiculous habit of pounding their faces with powder puffs every five minutes, and slathering their mouths until they look as though someone had given them the back of his hand . . . Wonder if anybody has noticed the remarkable resemblance between Burgess Meredith and Bobby Lindsey, the boy whom Universal has just brought out here . . . I hope Bobby knows as much about acting as "Buzz" . . . and I guess Universal hopes so, too.

—o—o—

I WISH I COULD WRITE like Dorothy Kilgallen . . . She has a knack of making the most commonplace things seem interesting, and what's even more difficult, amusing . . . Funny how often it works out that the people who work the hardest get the least money . . . and vice versa . . . My stand-in, Tommy Noonan, for instance . . . What a difficult and disappointing job that boy has, having that shiny apple continually dangling in front of him and then having it snatched away without getting even so much as a nibble.

—o—o—

WONDER IF some of the movie mag writers wouldn't like to know the names of the few members of their profession who make it so difficult for the majority, who are swell . . . When the things you say are completely hashed around to suit the purpose or whim of some individual writer, you really pull in your horns the next time . . .It's tough on everybody . . .

—o—o—

Funny how people often unconsciously voice a thought in times of mental excitement that in saner moments they would be scandalized to hear uttered . . . That highly successful actor who, the other night, during a mass meeting of the Screen Actors' Guild, said in speaking of the cause of the extras and bit players, "It is up to us to help them, we who are able. For every day you see them on the sets, some of them great actors of yesterday, directors, former friends . . .". . . And so it goes—tomorrow we may all be "former friends."

—o—o—

IT'S STRANGE suddenly finding yourself meeting the people that you used to see only in the headlines . . . Of all the things I have to be thankful for, and there are certainly many, one of the greatest is that I have had the pleasure of playing with Katharine Cornell . . . Wonder where I would be today if it weren't for "Uncle Frank" Adams . . . He has been father, brother, legal adviser, helper and banker during the lean years . . . And that's a big order to fill for, as he would say, "a darned young upstart." . . . I can only hope that my friends who are struggling along the same grim trail have an "Uncle Frank" somewhere to help them as he helped me.

—o—o—

IT'S FUNNY HOW, when something happens to you that puts you a little ahead, so many of your contemporaries turn out to be contemptoraries. . . Wonder if Walter Winchell will ever ask me to do this again. . . . It's pretty hot out here in the sun. . . . And, anyway, there are too many flies. . . . Guess I'd better go in the house.

CLOSE-UP of ST. LOUIS FASHIONS

HOT WEATHER FINDS

By PRUNELLA WOOD



IT IS a sound notion to get your "best" summer dresses when the arresting, brand-new styles come out. But even if many swallows don't make a summer, many dresses do. The only way to get through the jaded season smartly and comfortably is to pick up cool fashion finds as they arrive in the shops, matched to the weather and your mood.

—o-o—

THE standby coin-dotted navy chiffon, used for the dress sketched here today, shows a novelty edging of box-pleated white pique here and there.

—o-o—

THE hat sketched directly below is a bonnet type of pink crepe, sprinkled over with sweethearts of white and turquoise. It will look swell with your plain white silk dresses, freshen them up for country club wear. The other hat sketched is a Panama with a higher crown and a brim tip that is sharply down, both in front and back.

Lower Line in Coats

New coats of soft finished woolens that have the casual appearance which travelers like indicate by their cut that waistlines are definitely lower. Many of the coats have a semifitted waistline extending downward at the back. Panels and gorings emphasize the lower line while pockets placed much lower also contribute a similar impression.

Hat of Embroidery

One of the most interesting of all the novel hats to appear this summer is made of eyelet embroidery. Its wide brim has a scalloped edge which resembles a glorified paper doily. The white fabric has been starched so that the brim keeps its fashionable dips while a black velvet ribbon supplies a note of contrast.

Handbag Trimmings

The all-white handbag is losing some of its popularity now that alliances of dark and light or light and bright are figuring so prominently in the midsummer fashions in accessories. Natural-colored linen bags, for example, usually have dark or novelty colored leather trimming and when worn with sandals or open-toed ties which supply the same interesting alliance offer a striking accent to a summer costume. Likewise, white bags that are trimmed with black are chosen for the all-black midsummer frock, as is the black bag, which has a clasp or flap that is white.

Unbleached muslin is a splendid material with which to cover the ironing board as there is no lint to come off in pressing suits or woolen materials.

New Fashions Defy Calendar, Hot Weather

They Indicate That Autumn Season Is Just Around the Corner.

DARK felt hats with high crowns and abruptly turned brims, black suede footwear, antelope bags of novel proportions, satin frocks and fur-trimmed coats are flaunting their defiance at the high temperatures and the calendar. Judging by their appearance summer styles are back numbers and autumn is just around the corner.

Hats and accessories to dress up summer costumes are the first forerunners of the fall to be displayed in great numbers and to convince every woman that a change in trend is dooming their wardrobes. The hats are the most startling innovations, their peaked and soaring crowns replacing the low or crownless types of the summer and their wealth of feather trimming reminding of another era.

—o-o—

BRIMS ALSO take unexpected courses, some of them rolling up from bandeaux that are wide at the front and practically disappear at the back or pulled as high at one side as they are low at the other. Felt is used for the majority of these hats, although a few velvet and faille models are to be noted. Black likewise is more popular colors of which brown is the early favorite.

The new styles in footwear which are on display in the St. Louis shops indicate that suede is the most fashionable. The subject of high or low cut models seems to be disputed because there are many of each in the collections. Some sleek-fitting shoes which come up well over the insteps relent by having their toes cut out, while the low-cut pump styles cover the toes and add rather large tailored bows as trimming. Perforations are plentiful and large, and obviously are the most popular mode of decoration.

A tendency to match the material of bags and footwear is increasing in fashion importance. Many of the bags that are made of suede or antelope use perforations for decoration. If the shoe displays bow trimming or applications of contrasting leather, a bag can be obtained to carry out this same theme.

—o-o—

AN ALLIANCE between hats and shoes also is apparent, some being made of antelope, and adding matching bags. Grosgrain is being employed as trimming. It frequently is applied in the form of stitched bands. Patent leather bandings and rosettes also are attractive in combination with antelope or suede.

Tongue effects, saddle straps and many other trimmings which are associated with footwear appear on the new autumn bags and indicate that there is harmony between the two regardless of whether they match in color or in material.

A GIRL ABOUT TOWN

Continued From Preceding Page

but gives them a worse thirst the morning after.

—o-o—

AT A PRIVATE celebration after the ceremony opening the new Daniel Boone bridge over the Missouri River a fortnight or so ago, we had a chance to exchange a few words with the Governor's lady, who carried off top prize for amiability on a hot afternoon after a dusty cross-country ride behind a motorcycle escort. Reminded of her vow, taken last fall, to renovate the kitchen of the Governor's mansion if Maj. Stark were elected, she exclaimed, 'Yes, and, more than that, I'm moving it, too. You know it used to be in the basement clear across the house from the dining room. All the food had to come up literally piecemeal by a dumb waiter. But that's all being changed."

High time, too, Mrs. Stark thinks. As Missouri's first lady she has to entertain officially on too lavish a scale to put up with poor equipment.

On the closing day of the Legislature she served the entire Senate—there are 34 of these senior Legislators—at breakfast; and invited all 150 Representatives in for luncheon later in the day. With the relish of small boys on a school picnic, they stripped the buffet table of all the provisions twice over, and made away with the reinforcements their anxious hostess had to send out for.

One of their number, thinking an apology was in order or recognizing a chance to get in a good lick for himself and his colleagues, approached Mrs. Stark. "I guess you think we fellows have pretty big appetites," he said, "the way we went after that lunch. But, you see, Mrs. Stark, if you had been on a dollar-a-day as long as we have, you'd have one, too."

Veils for the Autumn Season

VEILS which not only cover an entire hat but the face and the shoulders are the most striking feature of many advance fall models arriving in St. Louis.

The large mesh veil which is dotted with chenille is the favored type for wear during the daytime, but there are some handsome lace veils to wear for more formal occasions. Most of these veils are circular in shape and are thrown over the high peaked crowns of the new hats so that their draped edges extend well over the shoulders. Sometimes they are placed over the head before the hat is put on so that the part which covers the crown of the head serves as a crown for the hat.

Another type of veil, also circular in shape, has the center cut out so that the veil fits around a crown or edges the brim of a hat. It usually is worn to give a downward sweep at the back, frequently extending halfway to the waistline.

Dress Hemlines

Creators of late summer evening frocks are determined that slippers shall show. This doesn't mean that all of the skirts are short but it does mean that if they are long they have transparent hemlines. A striped satin frock which is short in front dips almost to the floor at the back while a striking blue taffeta model has a wide hem of starched net. The hem which zigzags all around is another evidence that footwear is important in the evening mode.

Hair Braid

Old-fashioned hair braid is again used extensively for summery hats of the garden party type, especially when colored hats are wanted to complete an ensemble. In addition to the wide-brimmed variety, there have been some striking turbans with airy bow trimming and open tops worn by well-dressed St. Louis women.

STYLE-SMILES -:- -:- -:- By Gretchen



"—BILL IS MUCH MORE FUN, BUT JOHN'S TAN WOULD SET MY GOWN OFF BETTER!"

John's in luck for she's a gorgeous creature, as you can see. For tea on the terrace she wore a black sheer trimmed solely with self-fabric ruching accenting the bodice and the deep raglan sleeves. A white flower at her waist and on her black sheer picture hat. Her companion's dress calls for ecstacies—no less. Vivid stripes on white mousseline de soie, fashioned shirtwaist style; back and front identical except for tiny buttons down the bodice. The skirt hung full from the hips.

BLACK AND WHITE FROCKS FOR LATE SUMMER WEAR

MORE of those black and black and white frocks continue to arrive in the shops and convince the stay-at-home St. Louisans that these are ideally suited to the success of a late summer wardrobe. Vacationists, also, are finding it advisable to include one of these dark dresses in their traveling cases.

Noted among the new collections on display in St. Louis are several types of synthetic jersey dresses that stress new lines. The jersey is being featured extensively and should prove satisfactory for wear here because it is comparatively light of weight and does not muss easily. One point to consider, however, is that of careful fitting because the clinging material must fit the figure well or the entire costume loses its effectiveness.

One jersey frock that may be used for daytime and informal evening, too, has the new shirred detail on the three-quarter length sleeves and on the blouse. The rather high V shaped neckline is trimmed with a brilliant clip. Skirt fullness is subtly introduced by means of a pleated front panel, the pleats graduating and unpressed. The panel is cut so that the dress is moulded at the hipline in the new fitted manner.

—o-o—

THE VOGUE of black and white accents is expressed in a group of sheer crepe frocks, the texture of the fabric resembling serge. White faille is used for collars, cuffs and bandings. Illustrative of the collection is a black shirtwaist dress which has a sleeveless jacket edged at the front with the white ribbed material. There is a trim bow of white at the neckline of the dress. Wide turn back cuffs on the short sleeves also are white. The use of white faille rather than pique is typical of the late summer trend and stamps the all-purpose frock as being identified with newness.

Interesting also among the alliances of black and white are sheer black crepes which are embroidered in white. One St. Louis store has a variety of styles, most of the materials featuring small white designs. There is a shirtwaist type included in the group and another copy of an Alix original which has tricky sleeves open on top of the arm, a skirt with moulded hemline fullness, and a halo turban to match the frock.

—o-o—

BLACK AND WHITE printed satins also are forerunners of the earl autumn. Satin looks warmer than the dull finished fabrics so does not attain great popularity here in July and August but there are some exceptions among the printed versions. One striking frock of black satin has tiny white stripes placed an inch apart. The dress is made to emphasize vertical lines and has a trim turnover collar of white at the high neckline. The effect is cool and striking.

When the black or black and white dresses for late summer are worn with white hats and gloves they assume a summery appearance that rivals the all-white costume. By the substitution of black felt hat, and of shoes, gloves and bag of suede they step into the fall season with smart assurance.

White Satin

WHITE satin no longer is the exclusive property of brides. It is being worn this summer at all times of the day and night by smart cosmopolites who find its icy shimmer and its sleek surface excellent in creating an impression of coolness.

For summer dancing there are cleverly styled shirtwaist frocks with long skirts and covered shoulders or more formal frocks of satin which adopt the draped silhouette and display suntanned backs to perfection. For lunches and teas, satin again adopts a trim tailored aspect, the shirtwaist models buttoning all the way from hemline to neckline.

Housecoats and pajamas for wear at home and play suits for wear on the beaches all indicate the vogue of the glistening white material. In fact, bathing suits also have adopted the vogue, the white satin suit being one of the most striking and most popular this season.

New Shades in Chiffon Have a Cool Appearance

JUST about this time of year we are faced with an old annual summer problem. We have been pretty smart, so we thought, and brought enough evening gowns and informal dinner dresses to carry us through these warm nights. But already these fragile chiffons, nets, organdies and mousselines are beginning to get that "tired look" and we are beginning to yearn for something fresh and new.

Why not adorn yourself in a delicately shaded pastel printed chiffon evening gown? There is nothing so charmingly cool and refreshing and particularly are they lovely this year with so many subtle new shades.

One young woman, who is always impeccably groomed, looked stunning the other evening wearing a chiffon gown printed in muted shades of rose, pink, gray and white. Cut flatteringly low in back, the decolletage of the dress was daintily appliqued with dainty leaves which also formed a flattering back panel. Another lovely blonde noted recently wearing a delicately printed chiffon gown chose hers in floral pattern of shaded lavender tones splashed against a white background. The very attractive rounded decolletage had wide angel wing shoulders that Schiaparelli favored in her last collection.

Another smart filip for your more informal summer evening wardrobe is white sharkskin cut on very slim lines. The sharkskin white quality of this fabric is flattering against your summer tanned skin, and there is nothing more practical for you can tub the dress along with your hardest sports clothes.

The Homemaker's Page

LET ME SUGGEST

by Josephine Walter

A GROUP of people were sitting around the other night saying good-by before starting in various directions for their summer vacations. A lucky few were headed for Europe, some were touring New England and the others were going back to the resorts that they visit every year. But almost without exception they intended to do some "antiquing" as part of their summer's sport. And, though they were a little sheepish about it, the men turned out to be more ardent antiquers than the women.

But one question seemed to bother most of them and that was "how could they tell whether they were buying genuine antiques or merely articles of the copyists' art?" None of them was an expert in any field of collecting and yet none wanted to be duped. Could I give them a little advice on the lore of collecting?

—o-o—

I WAS QUITE FRANK to admit that I am pretty much a "babe in the woods," just as they, when it came to antiquing. I told them I had also known many experts to be taken in. Personally, there is only one rule that I try always to follow in buying antiques and it has proved a great boon to the family exchequer. My secret is never to pay more for an antique than I would for a comparable piece that is not supposed to be old—or at least not very much more. In this way, I feel that I have paid a fair price for the article and do not feel cheated if, when I get it home, I find it to be merely a good copy of an old piece. On the other hand, if it turns out to be authentic, I can pat myself on the back for getting a real bargain.

—o-o—

This rule, of course, does not apply to pieces which are absolutely authenticated and which I can be sure are bona fide antiques. There is no true market value on pieces of this nature and the owner is justified in charging whatever price he feels the piece is worth. Pieces of this nature are those that have an unquestioned pedigree accompanying them or those that are bought from dealers whose word can be taken as gospel.

—o-o—

● ANOTHER rule that I try to follow is to take my critical sense along with me. So many people, in viewing an old piece, become blinded by its age and forget to look at it from the viewpoint of its lines or beauty. Not everything that is old is lovely or even desirable and it is always wise to question the beauty of a piece before you question its age. I have known people of usually impeccable taste to come home from a trip and triumphantly display a set of chairs for their dining room which are undoubtedly old but which could never have been intended for any place other than a farm-house kitchen.

—o-o—

Some people have the misguided notion that an antique cannot be an antique unless it is so old and dilapidated that it must go through a face-lifting operation before it can be presented to company. This is decidedly a false notion. Most authentic antiques have been treasured possessions of the family who originally owned them or of people who bought and paid good prices for them, and, therefore, have been given excellent care. Of course, it is true that the overheated modern houses have worked havoc on some fine old pieces, but this is more often true of the inlay or veneering than the structural parts.

—o-o—

THERE ARE supposed to be certain tips for gauging the authenticity of antiques and I will pass them on to you, but you must not blame me if the piece you purchase conforms to all these requirements and you still find yourself duped. After all, if either Washington or Lincoln had slept in all the beds they were supposed to, they must have been suffering from severe cases of sleeping sickness.

First of all, look on the inside of the drawers. Does a gluey odor come from them? For even after 25 or 30 years an odor of glue will cling to the drawers. Also, see if the varnish or finish of the outside wood has run into the corners. In fine old pieces the workmanship was too careful to allow this to happen. And, finally, look at the dove-tailing. Small, even dove-tailing is almost always a sign of modern construction, while that which has very wide dove-tails alternating with very narrow ones is supposed to be the finest.

The polish or finish of an old piece should be smooth to the touch and should have a certain depth to it which is termed patina. Also, all edges, either of the piece itself or the carving on it, should be rounded and softened by years of wear and polishing.

Most pieces made in this country are not signed. If, however, you are purchasing a really expensive piece, especially of French origin, there are certain places to look for the markings. Usually, under the marble top, it will be found in one corner or at the back. If not, look underneath the carcass, at one of the corners or on one of the cross pieces. Occasionally a marking will be placed in a drawer.

FINE FOODS Of Early Days

Recipes Which Delighted Founders of the Republic Still Being Used at Williamsburg.

By Mary Lindsley





ABOVE—BRUNSWICK STEW HAS A FULL-BODIED SAVOR.

LEFT—BAKED HAM, MOISTLY SWEET AND CRUSTY.

OLD-STYLE Southern hospitality that flourished with such vigor in the Colonial town of Williamsburg, Va., has been restored in all its pre-Revolutionary day splendor.

In the past eight years while the miracle of restoration has raised a slumbering village, once a capitol metropolis, to its former glory, the good living of its people has been brought to life again in the kitchens of the Old Travis House and the Williamsburg Inn. Just as the archeologists excavated 150-odd Colonial foundations, exhuming tons of junk and treasure, so food historians mulled through old books, ransacking family recipe collections to recover the secrets of those collations that piled the tables of the Washingtons, the Randolphs, and the Lees.

No idler's job adapting these old menus and recipes to modern appetites. Here, for example, is a three-course home dinner, copied from "The Art of Cookery"—a familiar cookbook of the period and section.

THE ORDER OF A MODERN BILL OF FARE

First Course

Jugged hare.
Cod and oyster sauce.
French patty chickens.
Neck of veal.
Broiled salmon.
Almond soup.
Small puddings. Tongue and udder.
Torrent de veau.
Fillet of beef, roasted.

Second Course

Stewed pears. Pheasants.
Roast lobsters.
White fricasse. Apple tarts.
Custards. Jellies.
Mushrooms. Turkey.
Oyster loaves. Pippins.

Third Course

Fried artichokes. Sweetbreads.
Almond cheesecakes. Potted eels.
Amulet potted lobsters.
Fruit. Larks. Forced celery.
Pig's ears. Apricot puffs.

Virginia hams were so pri ' in the colony that they and greens had a place of honor as "standing dishes," baked ham being given honor place in every menu from breakfast through supper.

Ensconced in dignified state it was skillfully carved by the head of the house. These hams were one of the most genteel presents a Virginian could send home to England, with waterwitch skins and rattlesnake root to those who had sent him Gloucester cheese or antimonial drops. Of their hams the Rev. Hugh Jones said, "their bacon is execllent, the hams being scarce to be distinguished from those of Westphalia."

The cooking of the dish amounted to a ritual. It is no unusual thing to find a family recipe kept with the family Bible.

BAKED HAM

Twelve-pound smoked ham.
One-half cup firmly packed brown sugar.
One-half cup vinegar.
Three cups dry bread crumbs.
One-half cup water from ham.
One-fourth cup melted butter.
One-half cup finely chopped chow-chow.
Cucumber pickle to garnish.

Wash ham. Cover with cold water. Add vinegar and sugar. Simmer four hours or until tender. Remove skin. Score fat in diamond shapes. Combine bread crumbs, water from ham, butter and chow-chow, making a thick paste. Pat this into cuts of fat, and make a layer over it. Garnish with slices of cucumber pickle. Cover and bake in moderate oven (375 degrees Fahrenheit) two hours. Approximate yield: 30 portions.

Brunswick stew in a huge tureen was the warming dinner welcome when colonial fathers arrived home on frosty nights. A hearty stew for big appetites, a standard dish in the inns during those "Public Times" in Williamsburg when the assemblies convened and the courts sat, and the town turned from being a quiet center college town into a boiling metropolis, notable for "the prodigious number of coaches that crowded the deep and sandy streets."

BRUNSWICK STEW

Five-pound chicken, cut for fricassee.
Five quarts cold water.
Two teaspoons salt.
Two cups fresh string beans, cut.
Four potatoes, peeled and diced.
Two cups okra, cut.
Three medium-sized tomatoes, quartered.
One (No. 2) can corn kernels.
One-fourth cup flour.

Wash chicken. Place in large kettle. Add water. Bring slowly to a boil and simmer one hour or until meat is tender. Skim fat. Add salt and vegetables, except corn. Cover and simmer 30 minutes longer. Blend one-fourth cup of the chicken fat with the flour and add to stew. Cook until thickened, five minutes or longer, stirring occasionally. Add corn and cook five minutes longer. Serve at once. Approximate yield: six portions.

One finds as long ago as 1724 that hot bread was established as a Virginia staple. The Rev. Hugh Jones wrote of the Virginians at that time: "And as they brew, so do they bake daily, bread or cakes, eating too much hot and new bread, which cannot be wholesome, tho' it be pleasanter than what has been baked a day of two."

SALLY LUNN

Two and one-half cups sifted flour.
Three teaspoons baking powder.
One-half teaspoon salt.
One-half cup butter.
One-half cup sugar.
Three eggs, well beaten.
One cup milk.

Mix and sift flour, baking powder and salt. Cream butter until soft. Add sugar gradually and beat well. Add eggs and blend well. Add flour, alternately with milk, a small amount at a time, beating until smooth after each addition. Turn into greased loaf pan (8"x8"x2") and bake in hot oven (400 degrees) 35 minutes or until done. Serve hot. Approximate yield: Six portions.

In Williamsburg is the Custis place where Martha Washington and her first husband kept house about 185 years ago, and it was in this kitchen that she first made these potato light rolls. Later she cajoled the father of our country with this same delight which he ate—six at one meal.

MARTHA WASHINGTON'S LIGHT POTATO ROLLS

Two large potatoes.
Three tablespoons butter.
Two tablespoons sugar.
One teaspoon salt.
One and one-half cups water drained from potatoes.
One yeast cake.
Three-fourths cup warm milk.
Seven cups sifted flour.

Peel and cook potatoes in rapidly boiling salted water until tender. Drain, saving water. Add butter, sugar and salt to hot potatoes, beating well. Add potato water. Dissolve yeast cake in warm milk. Add to potato mixture. Add four cups flour, beating well. Add enough remaining flour to make a dough stiff enough to knead. Knead until smooth and elastic. Brush top with melted butter and place in large bowl. Cover and let rise slowly, five hours or until doubled in bulk. Place on board and pat out flat, but do not knead again. Shape into small rolls. Place in greased pan. Let rise until very light. Bake in hot oven (400 degrees) 20 minutes or until done. Approximate yield: Four dozen rolls.

Such desserts! A meal in themselves if you counted the calories. Molasses and maple sugar supplied the sweetening, for this was before the beet sugar industry had gotten under way. Sturdy homely recipes that were for every day occasions, Indian boiled pudding, boiled batter pudding, curds and whey. For company dinners, no dessert could be too elaborate to please a prideful cook.

QUEEN OF PUDDING

One cup fine dry bread crumbs.
One pint milk.
Two tablespoons butter.
Three-fourths cup sugar.
Three eggs, separated.
One pint raspberries.

Combine bread crumbs and milk. Let soak five minutes or until mixture is thick. Cream butter. Add one-half cup sugar and cream well. Add well-beaten egg yolks. Add to crumb mixture and mix well. Turn into greased casserole. Place in pan of hot water and bake in moderate oven (375 degrees) one hour or until firm. Place raspberries on top. Make a meringue of egg whites and remaining sugar. Heap on berries. Brown in oven. Cool thoroughly before serving. Approximate yield: Six portions.

A Method for Reproduction Of Plant Life

Layering Is Reliable and Easy Way to Start New Shrubs, Vines.

By Harriet W. Chandler

LAYERING is another method nature has for reproducing itself. In the wild many vines that fall to the ground will be found rooting at the different nodes along the stem. In the same manner many different sorts of our woody stemmed vines and shrubs can be induced to root along their canes and start new plants.

Layering is perhaps the most reliable way to increase one's stock and certainly the easiest, and is often used successfully on those plants where cuttings have failed. There are several different forms to use, the simplest being to bend a long shoot to the ground, covering a part of it with soil to the depth of about two inches and allowing the end to stand out. To induce quicker root growth slit the bark at the buried node and peg it down; then turn the tip up and tie to a stake. The tip must be six to 12 inches long to draw sap to the new root.

A plant from which others are to be propagated should be heavily pruned at the beginning of the season to induce the sending up of strong new shoots, as canes of the same year's growth are preferable for layering, though old ones may do. As early in the season as the cane gets long enough will be a good time to start this work. Though layering can be done later in summer, very dry weather is of course unfavorable to new root growth and demands regular waterings to save rootings made earlier in the year.

—o-o—

WHEN TUFTS of vigorous looking new leaves show that a root system has developed, the new growth can be cut away from the mother plant and in fall can be transplanted to the nursery row to grow until shapely enough to warrant a place in the border.

Almost any of the shrubs or vines that can be bent to the ground can be propagated by layering. The Wisteria, grapes, English ivy, honeysuckle and many of the climbing roses are particularly good subjects.

What is called the serpentine method of layering will produce a number of new plants from one long supple branch. By this method sections of stems are alternately covered with soil and left exposed. Each buried section will make a new root and the separate plants can be cut from the parent vine, just as in simple layering.

Some shrubs with long arching branches will root when they touch the ground. The forsythia and berry plants are easily increased this way. As the tips are about to take root they should be anchored with clods of earth or pegged down so as not to be whipped out of the ground by the wind. Both roots and new shoots should develop by fall, but must not be severed from the parent shrub until the following spring.

—o-o—

STIFF SHRUBS such as the spireas, Japanese quince and hydrangeas, which refuse to bend to the ground, can still be propagated by mound layering. This is a slower way than the others but produces strong, stocky plants. Shrubs to be so layered should be pruned heavily the fall before to encourage full new growth around the base. In spring nick or slit each shoot close to the ground to induce rooting and heap light, loamy soil high enough around the base to cover several of the leaf nodes. Each shoot should root nicely and a dozen new plants might be obtained from the old one.

Many herbaceous plants can be layered as easily as shrubs, but as they are more brittle, the sprawly sorts lend themselves best to such propagation.

Layering is easy, reliable and calls for little or no attention from the time the branches are covered until the new growth is ready to be cut away from the parent stock.

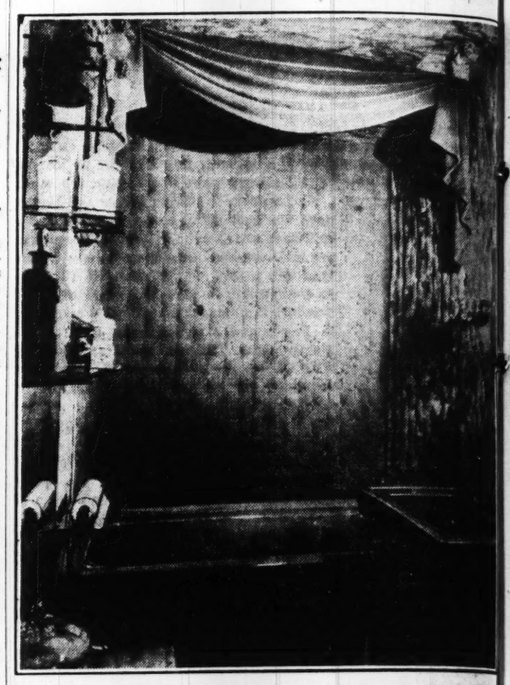
Egg Milk Shake.

Three cups milk.
Three eggs.
Four tablespoons sugar.
One teaspoon vanilla.
Few grains nutmeg and cinnamon.
One-fourth teaspoon salt.

Beat the eggs until very light; add the sugar, salt, vanilla and spices, then the milk. Stir until the sugar is dissolved, then heat well. Serve cold.

Morgans LAUNDRY CLEANING
3027 PARK AVE.
Phone GRAND 2002
ZORIC GARMENT CLEANING SYSTEM

Modern Bathroom



SPEAKING OF ELEGANCE IN THE BATHROOM, WHAT ABOUT THE VELVET LINED NUMBER? TUFTED JADE VELVET LINES THE BATHTUB NICHE—BUT DON'T GET EXCITED, IT'S WATERPROOF. THE REST OF THE BATHROOM IS PAPERED IN MARBLIZED PAPER AND EVERYTHING IS VERY GRAND INDEED, INCLUDING A FULL-LENGTH MIRROR AND CRYSTAL SHELVES.

COMBINING DIFFERENT PERIODS OF FURNITURE

By Elizabeth Boykin.

"I'M all mixed up," confessed a young bride involved for the first time with the intricacies of selecting furniture and deciding on designs for this and that. "I know Chippendale furniture when I see it, but I can't get straight what else is meant by the terms Georgian or Nineteenth century English."

That's a big order! The word Georgian usually applies to the styles in furniture prevalent during the reigns of the four Georges who were rulers of England during much of the eighteenth century. Chippendale was only one of the furniture designers whose work was popular during this period. There were also Sheraton, Hepplewhite and the brothers Adam who created quite a different type of furniture, most of it very lovely. These styles of furniture are usually quite congenial to use with Chippendale as well as with each other.

Robert Adam, the most famous of the Adams, found his inspiration largely in the classical designs excavated at Pompeii and Herculaneum. For the most part the brothers Adam designed everything in a room to harmonize, including the intricate ceilings, the wall panels, mantels and the moldings as well as the rugs and furniture. The colors were mostly very pale tints, particularly a gray-blue, later popularized by Wedgwood who adapted many Adam designs for the plaques and medallions so familiar today. There is a delicacy and formality in Adam designs but they aren't particularly comfortable. Nowadays when used, we are inclined to prefer single pieces rather than entire Adam rooms.



Hepplewhite first worked in the Adam tradition, but later developed a style of his own, though he always retained something of his classic heritage. The Hepplewhite chair is distinguished by a shield of oval shaped back and a sweeping curve at the top. The chair arms join the legs in an unbroken sweeping line and chair legs are usually square. The Hepplewhite sideboard often had concave corners. Hepplewhite worked chiefly in mahogany and satinwood, frequently inlaying the former with the latter. He also employed painted decorations.

Sheraton chair backs most commonly have a series of vertical lines supported by a bottom rail. Though he did make some shield shaped backs, he usually broke the curve at the top with a straight line. The arms joined the legs pedestal-fashion with a break and joining. Some of Sheraton's sideboards had convex corners—some were very similar to Hepplewhite's. Sheraton often added a brass railing at the back for plates to rest against.

Generally Sheraton furniture was more elaborate than Hepplewhite's having the added influence of Louis XVI styles in its conception. He likewise worked mostly in mahogany. The work of Hepplewhite and Sheraton is often confused, and because of the similarity between the two, it sometimes takes some time before a person can differentiate between them.

Porch Gadgets

If your porch or summer cottage has a slightly jaded or outmoded look, perhaps it needs to be dressed up with some of those new gadgets of wire and tole. Flower pots and vases to attach to the wall, fruit dishes, candlesticks, Cape Cod hurricane lamps that won't leave you in the dark, and numerous other attractive pieces are on display in the St. Louis shops. Most of them are painted white but occasionally a flash of deep blue appears, such as the square container for fruit, flowers or rolls which reposes in a white wire frame.

Russian Cocoa.

Three-fourths cup rich cocoa made with milk.
One-fourth cup coffee.
One-fourth teaspoon vanilla.

Combine cocoa and coffee while hot. Chill, add vanilla and serve with cracked ice and sugar to taste. Whipped cream may be added if desired.

SEE The Opening Announcement OF THE NEW BATTLE CREEK REDUCING INSTITUTE IN MONDAY'S POST-DISPATCH

CALLING ALL DOGS -:- -:- -:- By Albert Payson Terhune

AND now it's the handbag dog. Here is the idea:

Fido's harness is arranged with two girths instead of one. The first girth is far forward. To this the leash is attached. The second girth is farther back. The two are connected on top by a leather handle, like that on a valise. (Naturally, this apparatus is only for small dogs which can be lifted with ease.) The owner crosses the street in heavy traffic. He stoops down and picks up the dog by the valise-handle; and carries it safely to the opposite curb.

The weight is so balanced as to make the trip comfortable for the canine passenger. Moreover, he is safe from traffic and from all other street-crossing perils.

Here is another advantage of turning your dog into a temporary handbag: suppose you are leading him along the sidewalk and some larger and fiercer dog approaches. Instead of yanking at the leash or trying to interpose your own body between your little dog and his possible assailant, all you have to do is pick him up by the handle strap and tote him at your side or under your arm, till the danger is past. The same easy method prevents a fight, in case he is pugnacious and goes for some dog of his own size. The battle is averted, with ridiculous ease.



—o-o—

THE SIX-YEAR-OLD CHILD was leading a scampering three-months puppy on a leash, she stubbed her toe. I suppose it hurt. And she vented her pain on the puppy, by kicking it and then by clouting the poor scared little creature over the head. A passerby forestalled my own intervention by asking her father why he allowed his child to mistreat the pup. The father replied:

"Why shouldn't she do as she likes with him? He belongs to her."

Yes, that is an extreme case. But almost everywhere many small children are ill-treating or neglecting the dogs entrusted to their charge. I don't blame the children. They know no better. But most vehemently do I blame their parents who permit such behavior. A word of rebuke, punishment if necessary, and a careful explanation of the duty we humans owe to the helpless animals placed in our care—any father or mother can and should administer this kind of lesson.

A dog is an ideal playmate for a child. But too often a child is a horrible playmate for a dog. And the child is the greater sufferer thereby. For it will acquire traits of bullying and cruelty and injustice toward the weak, which may continue through life and may cause misery to many another human.

"I want my-Mother"!



Next to a mother, the best friend a dog can have is an owner who knows Sergeant's Dog Medicines and knows how to use them. There is a Sergeant's Dog Medicine for almost every dog ailment.

FREE DOG BOOK. Write for your Free copy of the famous Sergeant's Dog Book on the diseases, care and feeding of dogs. Our Free Advice Department will answer questions about your dog's health. Write fully. Polk Miller Products Corporation, 100 W. Broad Street, Richmond, Va., U. S. A.

Sergeant's DOG MEDICINES

KEEP YOUR dog WELL

A Woman's New York

By Alice Hughes

NEW YORK, July 10.

WELL, the list of the world's 10 best-dressed women has appeared, and I note that three American women made it this time. Mrs. Gilbert Miller, Mrs. Harrison Williams and Her Grace the Duchess of Windsor. By the merest chance, I came upon the newspaper announcement of this list as I was sitting with two fashion editors, Emmy Ives and Esther Lyman, gasping with amazement over the beautiful creations designed by Miss Leslie Morris of Fifth avenue's most exclusive shop. A year or so ago Emmy Ives was on this list. She is indeed a well-dressed woman, always, of course, in fashion. But at this moment she was gazing ruefully down at her feet, incased in adhesive taping. One of the world's 10 best-dressed women of—was it 1936?—was suffering from falling arches, even as you and I.

Then, to solace myself further for failing to have made the list, I remembered Elsie de Wolfe—possibly you call her Lady Mendl. She's a 10-best-dresser alumna of the year 1935, I believe. And at this moment her Fifth avenue interior decorating shop has her loaded down with business worries. So, what does it get you to be the best-dresser? Fallen arches? Worries? I'm content to stay a newspaper drudge, wearing my neatly tailored models—worn thin where I sit at the typewriter, lost for words.

—o-o—

Speaking of the Duchess of Windsor—and the whole world still continues to speak of her—my friend Lily Dache, the milliner, came back from Paris on the Normandie, and says that Paris is still agog over the jewels the Duchess sent to Cartier's for resetting. They were that magnificent. All nice and polished, they were returned to Her Grace in time for the wedding. The bill for their resetting was sent to—and paid from—Buckingham Palace.

—o-o—

● ANOTHER WORD about the Duchess, and we will let her rest for the present. Antoine, the coiffure king of Paris, was asked to do Mrs. Warfield's hair for the wedding. As he is often called upon to dress the hair of peeresses and ladies in waiting in London, he felt he had better steer clear of the Windsor nuptials. He sent, instead, his best man, Antonio, and Antonio proved to be a master hair architect. The moment he returned, he was besieged by women wanting their hair done by the same hand that had curled the Duchess' tresses. In no time he had resigned from Antoine, and now has a place in Paris called Antonio and Fernando, which I hear, is turning patrons away, for lack of time and place to put them.

—o-o—

Almost knocking me over as she ducked into an alley on West Forty-seventh street to escape autograph hounds was cute little Anita Loos, whom her friends call "the bug." She is her own best brunette denial of the tradition that gentlemen prefer blondes, even though she wrote the book. She now lives in Hollywood, but comes to town each season to see the shows. She also does a little shopping while here, and complains bitterly because her feet are too small and her head too big. Size 1½ for the former and 23 for the latter.

—o-o—

● I RAN INTO Mignon Bushel, a fiery little newspaper girl, just as she was leaving the police headquarters, where she had been assigned to seeing Robert Irwin, the Easter Day triple murderer. Mignon, 100 pounds of frail little white-faced girl, is the last person one would dream of sending to cover a blood-curdling murder story—which this certainly is. But she can take it, and she socks the point home in the story every time.

—o-o—

SOME OF THE smart bars have concocted a new kind of non-intoxicating orange drink which has won approval. And the latest fruit juice to be captured in a can is that of the papaya. . . . Every Monday morning there is a fish fry at the Reuben restaurant, where a gang of fishermen pals all come with their catch of the day before, and the Reuben chef makes a fine broil of it all.

—o-o—

HELEN HAYES came to town with an inky imprint on her wrist the other day. Her husband, the prankful Charley MacArthur, had found a rubber stamp bearing the printed sentiment, "I love you." All their week-end guests and Helen, as well, had been thus stamped on all exposed areas.

—o-o—

ALL THIS WEEK I've been auditioning each morning on a projected radio program along with Mrs. Tuckerman Draper, the society decorator and philosopher of economy, whose message is how to get along on nothing, a year. Also with Myra Kingsly, the astrologer. I envy these two. One has a definite philosophy of economy which has somehow made her wealthy and famous. The other leans on the stars for guidance. They both seem to do very well. I entrust my all to a typewriter keyboard—47 little inanimate circles of metal spell success or failure for me.



n Bathroom

THE BATHROOM, WHAT ABOUT THIS
ED JADE VELVET LINES THE BATHTU
TED, IT'S WATERPROOF. THE REST O
MARBLIZED PAPER AND EVERYTHING
UDING A FULL-LENGTH MIRROR AND
TAL SHELVES.

DIFFERENT S OF FURNITURE

arms join the legs in an unbroken sweeping line and chair legs are usually square. The Hepplewhite sideboard often had concave corners. Hepplewhite worked chiefly in mahogany and satinwood, frequently inlaying the former with the latter. He also employed painted decorations.

Sheraton chair backs most commonly have a series of vertical lines supported by a bottom rail. Though he did make some shield shaped backs, he usually broke the curve at the top with a straight line. The arms joined the legs pedestal-fashion with a break and joining. Some of Sheraton's sideboards had convex corners—some were very similar to Hepplewhite's. Sheraton often added a brass railing at the back for plates to rest against.

Generally Sheraton furniture was more elaborate than Hepplewhite, having the added influence of Louis XVI styles in its conception. He likewise worked mostly in mahogany. The work of Hepplewhite and Sheraton is often confused, and because of the similarity between the two, it sometimes takes some time before a person can differentiate between them.

Porch Gadgets

If your porch or summer cottage has a slightly jaded or outmoded look, perhaps it needs to be dressed up with some of those new gadgets of wire and tole. Flower pots and vases to attach to the wall, fruit dishes, candlesticks, Cape Cod hurricane lamps that won't leave you in the dark, and numerous other attractive pieces are on display in the St. Louis shops. Most of them are painted white but occasionally a flash of deep blue appears, such as the square container for fruit, flowers or rolls which reposes in a white wire frame.

Russian Cocoa.

Three-fourths cup rich cocoa made with milk.
One-fourth cup coffee.
One-fourth teaspoon vanilla.
Combine cocoa and coffee while hot. Chill, add vanilla and serve with cracked ice and sugar to taste. Whipped cream may be added if desired.

See The Opening Announcement OF THE NEW BATTLE CREEK REDUCING INSTITUTE IN MONDAY'S POST-DISPATCH

my-her"!



l a dog
's Ser-
how to
's Dog
lment.
r Free
Book
of dogs. Our Free
estions about your
ller Products Cor-
mond, Va., U. S. A.

KEEP YOUR dog WELL

int's
CINES

Features of General Interest

A Woman's New York

By Alice Hughes

NEW YORK, July 10.

WELL, the list of the world's 10 best-dressed women has appeared, and I note that three American women made it this time. Mrs. Gilbert Miller, Mrs. Harrison Williams and Her Grace the Duchess of Windsor. By the merest chance, I came upon the newspaper announcement of this list as I was sitting with two fashion editors, Emmy Ives and Esther Lyman, gasping with amazement over the beautiful creations designed by Miss Leslie Morris of Fifth avenue's most exclusive shop. A year or so ago Emmy Ives was on this list. She is indeed a well-dressed woman, always, of course, in fashion. But at this moment she was gazing ruefully down at her feet, incased in adhesive taping. One of the world's 10 best-dressed women of—was it 1936?—was suffering from falling arches, even as you and I.

Then, to solace myself further for failing to have made the list, I remembered Elsie de Wolfe—possibly you call her Lady Mendl. She's a 10-best-dresser alumna of the year 1935, I believe. And at this moment her Fifth avenue interior decorating shop has her loaded down with business worries. So, what does it get you to be the best-dresser? Fallen arches? Worries? I'm content to stay a newspaper drudge, wearing my neatly tailored models—worn thin where I sit at the typewriter, lost for words.

—o-o—

Speaking of the Duchess of Windsor—and the whole world still continues to speak of her—my friend Lily Dache, the milliner, came back from Paris on the Normandie, and says that Paris is still agog over the jewels the Duchess sent to Cartier's for resetting. They were that magnificent. All nice and polished, they were returned to Her Grace in time for the wedding. The bill for their resetting was sent to—and paid from—Buckingham Palace.

—o-o—

● ANOTHER WORD about the Duchess, and we will let her rest for the present. Antoine, the coiffure king of Paris, was asked to do Mrs. Warfield's hair for the wedding. As he is often called upon to dress the hair of peeresses and ladies in waiting in London, he felt he had better steer clear of the Windsor nuptials. He sent, instead, his best man, Antonio, and Antonio proved to be a master hair architect. The moment he returned, he was besieged by women wanting their hair done by the same hand that had curled the Duchess' tresses. In no time he had resigned from Antoine, and now has a place in Paris called Antonio and Fernando, which I hear, is turning patrons away, for lack of time and place to put them.

—o-o—

Almost knocking me over as she ducked into an alley on West Forty-seventh street to escape autograph hounds was cute little Anita Loos, whom her friends call "the bug." She is her own best brunette denial of the tradition that gentlemen prefer blondes, even though she wrote the book. She now lives in Hollywood, but comes to town each season to see the shows. She also does a little shopping while here, and complains bitterly because her feet are too small and her head too big. Size 1½ for the former and 23 for the latter.

—o-o—

● I RAN INTO Mignon Bushel, a fiery little newspaper girl, just as she was leaving the police headquarters, where she had been assigned to seeing Robert Irwin, the Easter Day triple murderer. Mignon, 100 pounds of frail little white-faced girl, is the last person one would dream of sending to cover a blood-curdling murder story—which this certainly is. But she can take it, and she socks the point home in the story every time.

—o-o—

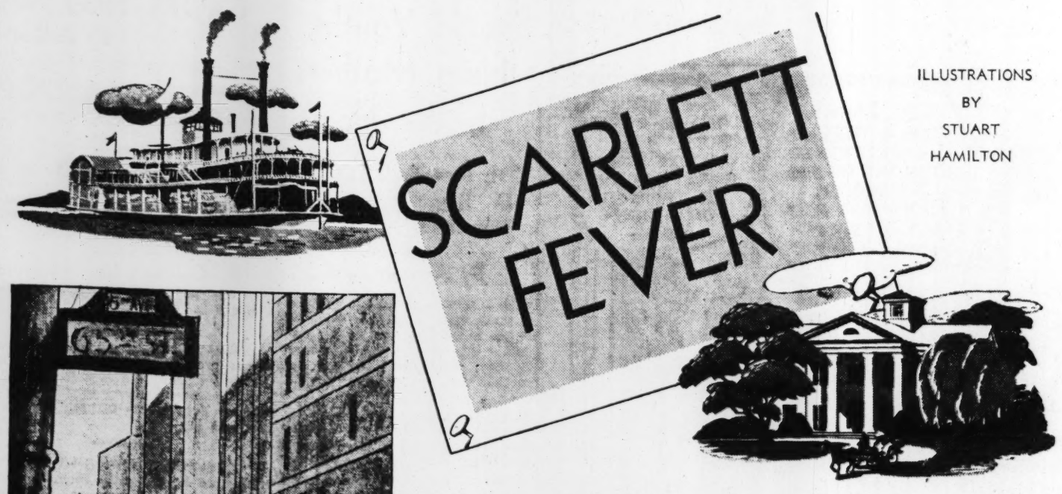
SOME OF THE smart bars have concocted a new kind of non-intoxicating orange drink which has won approval. And the latest fruit juice to be captured in a can is that of the papaya. . . . Every Monday morning there is a fish fry at the Reuben restaurant, where a gang of fishermen pals all come with their catch of the day before, and the Reuben chef makes a fine broil of it all.

—o-o—

HELEN HAYES came to town with an inky imprint on her wrist the other day. Her husband, the prankful Charley MacArthur, had found a rubber stamp bearing the printed sentiment, "I love you." All their week-end guests and Helen, as well, had been thus stamped on all exposed areas.

—o-o—

ALL THIS WEEK I've been auditioning each morning on a projected radio program along with Mrs. Tuckerman Draper, the society decorator and philosopher of economy, whose message is how to get along on nothing, a year. Also with Myra Kingsly, the astrologer. I envy these two. One has a definite philosophy of economy which has somehow made her wealthy and famous. The other leans on the stars for guidance. They both seem to do very well. I entrust my all to a typewriter keyboard—47 little inanimate circles of metal spell success or failure for me.



ILLUSTRATIONS BY STUART HAMILTON

By George Jean Nathan

NEW YORK, along with any number of our other Northern cities, is currently suffering from a bad case of Scarlett fever. The symptoms are unmistakable. They take the form of a rash of suddenly adopted Southern accents, one of them recognizable to a man who has ever drunk so much as a single mint julep, a couple of artificial gardenias (masquerading as magnolias) in the hair, and the kind of white summery flowered-print dresses seen in Dixie only on Northern stenographers who have gone down there on their vacations.

The enormous popularity of the O'Hara hussy in "Gone With the Wind," is unquestionably the bacillus immediately responsible for the present conversion of Northern girls into funnels for the projection of indiscriminate "you-alls," "honey-chiles," "Virginias" and "South Carolinas" with no r's in them, coyly dropped handkerchiefs, demands for fried chicken and waffles three times daily, and other such affectations. Nevertheless, the phenomenon has been of gradual growth. Before Margaret Mitchell's heroine captured the imitative inclinations of the female proletariat and even before Hollywood's Mr. Selznick persuaded every other girl this side of the Arctic regions that she stood an excellent chance of getting the role in the film version if only she could train herself to wear a crinoline skirt without looking too much like a Zeppelin upside down—before these final influences capped the situation the road was paved by a plethora of Southern novels, Tin Pan Alley speculations on the truth of what people said about Dixie, operettas, plays and movies about romantic Mississippi show boats and old pre-Civil War Southern manor houses full of 1937-model Steinway grand pianos and Loew colored tap dancers, and $1.98 wide-brimmed, floppy straw hats with ten cents worth of daisies and bluebells on them.

The weakest part of these performances, however, isn't the accent, which generally sounds like Miriam Hopkins or one of the Pickens Sisters playing the role of Mama Cohen in "Abie's Irish Rose" (with slight overtones of Stepin Fetchit), nor is it the costume, which in turn looks like what an inebriated husband conciliatingly fetches home from the florist's. It is what we may call the amorous approach.

For some inscrutable reason, the moment a Northern girl conceives of herself as a Southern belle she enters into a routine of promiscuous love monkeyshines that no real Southern girl, in or out of a lunatic asylum, would think of employing against even Jefferson Davis' or Gen. Lee's richest and most eligible grandson. To the Northern girl's mind, apparently, it is the invariable custom of all Southern girls, immediately they encounter anyone in trousers, whether young or old, to sidle up close to him with an air of strained-violet modesty, lay gently hold of his hand, drop a head softly upon his shoulder, sigh, and drawlingly inquire of him if he ain't the handsome cousin of Lucy May Culpepper of Richmond who roomed with their brother Beauregard at the University of Gawgia. The Northern girl, accordingly, pursues the strange technique forthwith, thoroughly confident that what is good enough for 30,000,000 Confederate boys can't fail to captivate and overwhelm even the vice-president of a Newark exterminator company. After experiencing several such Northern conceptions of Southern amorous technique the average man born this side of the Mason-Dixon line feels much as if he had suffered a body massage with wet gravel.

Only three best-seller novels over a span of 30 or more years have previously exercised the influence upon the female imagination that "Gone With the Wind" has. One was George Du Maurier's "Trilby"; the second was Elinor Glyn's "Three Weeks"; and the third was Ethel M. Dell's "The Sheik." "Trilby" persuaded the girls to change the style of their coiffures (who of us older boys doesn't remember the sudden spectacle of women with their side hair hanging down flat over their necks?) caused them to rush out and buy broad-striped skirts, and raised the rent on side-street attics. It was a rare house with a young daughter in the family that in those days didn't have its attic divested of trunks and didn't see the introduction of an easel.

The Glyn epic brought in its wake such a demand for tiger-skins on the part of the girls that the Ringling brothers were said at the time to be seriously considering converting their jungle cats into parlor rugs by way of cashing in handsomely on the fad. Mrs. Glyn also succeeded in getting nine-tenths of the girls to go in for long green earrings, slinky dresses and makeup suggestive of a slow convalescence from prolonged immersion in a flour barrel, the tout ensemble accompanied by strange guttural noises theoretically suggestive of the passionate longings of an exotic and mysterious Russian princess.

—o-o—

THE influence of "The Sheik" was largely psychic and emotional. It didn't have any effect on girls' wardrobes or outward conduct, but—perhaps more than any popular novel of recent times—it got to them, as the phrase is, where they lived. Almost overnight they began superciliously to appraise their husbands and their boy-friends and to sniff their contempt. Or if not quite their contempt, certainly their dubiety. Their dreams promptly envisaged magnificent and ruthless desert lovers, dark of countenance and dressed up like tempest-tossed cozy corners. Their desires, wandering afield, centered upon the starlit sands of the Saraha and upon passion under the desert moon. And while they continued dutifully to go about their daily household chores there could be no mistaking their vast inner urge to be seized up on a dashing charger under the Egyptian night skies by some devilish brunet and to be carried like the wind, past the Sphinx and the Pyramids, to some good old-fashioned, knock-'em-down-and-drag-'em-in un-American love.

Today it is Margaret Mitchell's and Scharlett O'Hara's turn. All we poor men can hope is that some day it may, please God, again be Mrs. Rorer's.



SHE DRAWLINGLY INQUIRES IF HE AIN'T THE HANDSOME COUSIN OF LUCY MAY CULPEPPER.

PLEASE DON'T 'SETTLE DOWN'

By Marjorie Hillis

THERE are, of course, two kinds of older people in the world. One kind has grown so wise and charming with the years that everyone likes to see as much of them as possible, while seeing the other is distinctly a duty. And the chief underlying difference, it seems to me, is that the first group changes its point of view to suit the times, and the other "sets," like jelly, at some point in its career. After that, everything about the world that is different, is wrong.

We all know the ladies of 70-odd whose opinions must have crystallized when they were about 60 and who still have the manners and morals, not to mention the styles, of the period. They are the ones who are in a continual dither, wondering what in the world every one and everything is coming to. They disapprove of current life, laws, literature, fashions and their own grandchildren, who see as little of them as possible. For no one is amused very long by being disapproved of, and the fact that these inflexible ladies are occasionally right doesn't help in the least. The world goes right on changing in spite of them, and fortunately, it changes for the better in at least a good many respects.

My words won't have the slightest effect on the die-hard school—who must thoroughly disapprove of me too by now. But there's just a chance that I might have some effect on some of my own generation, who can still keep their minds, like their muscles, flexible through plenty of exercise. If they will look around at the most attractive older people they know, they will find them the most attractive people of any age they know. They will also find that they have adapted themselves to the age in which they live, keeping up with its advancements, studying its problems sympathetically, and viewing its defects with tolerance.

—o-o—

I HEARD THE OTHER DAY of just such a woman who lives in the South, and is about 80. Recently a petition in regard to some civic improvement was circulated in her town, but her children and grandchildren thought they wouldn't ask her to sign it, as it was so progressive that it might upset her. It seems that they hadn't been informed that it was Grandmother who got the petition up! The granddaughter who told me the story was just starting South to spend her vacation with the old lady and had written ahead to ask what she could bring from New York as a present. But she found that she couldn't bring anything. If Grandmother was going to have a present, she wanted a permanent wave.

—o-o—

ONE OF THE MOST pleasant discoveries about life is that it keeps on being exciting as one gets older. When I was growing up, I got the impression that I'd better make the most of everything before it lost its freshness. Once I got to be, say 30, I thought I'd be blase and nothing I did would be much fun.

But I find that one does different things in every phase and stage of one's life, and each is as much, if not more of an adventure than the things one did at 18. I don't think I'm an exception in this respect. The people who don't agree are the exceptions. They are the ones who keep on doing the same thing over and over in the same way. And this is really too bad—not just because the things cease to be fun, but also because the people in question miss so many other things.

Please don't "settle down."

Mexican Wares Gain Popularity

THE cactus, the sombrero and the burro have assumed new artistic values now that a fad for Mexican crafts is sweeping the country. Gourds, peppers and colorful baskets, likewise, are important in the mode.

These Mexican wares are especially popular during the summer season when outdoor dining is so prevalent and informal entertaining gets new impetus. What to do with all of the bright pottery and glassware as well as those big picnic hampers once the summer season has passed need not be a problem, either, because all of them will find becoming quarters in the basement playroom or rathskeller.

Hammered silver and other metals have been added to the Mexican collections and look much older than they are. Cups, mugs, pitchers and vases are featured most extensively and most of these have been made by hand.

Fried Seafood Sandwich

Prepare a well-seasoned white sauce and add minced shrimp, or crabmeat until it is thick enough to spread. Use as a filling for sandwiches, then fry quickly in a generous amount of butter. Serve with head lettuce and Thousand Island dressing.

How Curiosity Of Clergyman Aided Medicine

His Work Is Foundation for Present Knowledge of Blood Pressure.

By Logan Clendening, M. D.

TODAY FROM London I drove out to a little suburb called Teddington. Here was a little parish church of which the Rev. Stephen Hales was curate during the eighteenth century.

The Rev. Stephen Hales was a curious kind of clergyman. He was more interested in making scientific experiments than in spiritual matters. In particular, his curiosity was aroused by the movements of the juices in the bodies of plants and animals. What made the sap rise in the spring and how much pressure was it under? What about the blood coursing through the body—how much pressure is it under? He made some experiments to determine this, and these are the foundation for our present knowledge of the subject of blood pressure.

The little church of Teddington sits sedately in the center of a busy district on the outskirts of London. In Hales' time it was far out in the countryside. Not far away was Twickenham, the home of Alexander Pope, the poet. From his country seat at Twickenham he wrote those verses which satirized and stung his great contemporaries. Pope probably never heard of modest little Dr. Hales, but the work of the latter was of more importance than that of the misshapen little cynic.

—o-o—

FOR MANY YEARS the church of Teddington fell into a state of decay. Then a minister was appointed, who, with a great energy, set about restoring it. In the vestibule they found an old neglected gravestone. With difficulty they deciphered the inscription. When they did, it read:

"Here is inter'd the Body of Stephen Hales, D. D., Clerk of the Closet to the Princess of Wales, who was minister of this Parish 51 years. He died the 4th of January, 1761, in the 84th year of his age."

The subject of blood pressure has made notable strides since the days of Stephen Hales. For a while the dangers of high blood pressure were overemphasized. Now a more sensible view is held about such things. High blood pressure in itself is simply part of the ageing process of the body and causes no symptoms. Many unpleasant feelings are ascribed to blood pressure which have nothing to do with it. Simply because one has high blood pressure, it is not necessarily the cause of unhappy bodily sensations, as is illustrated by an anecdote told me the other day by a London specialist.

—o-o—

"I SAW A COUNTRYWOMAN of yours the other day," he said, "she came to see how her blood pressure was. And to cry on my shoulder. She had been told she had high blood pressure and she was feeling very sad. She came over for the Coronation and it had rained every day she had been in London and she wanted to see her son in America. I said to her, 'Madam, it isn't blood pressure that is your trouble. It's homesickness. You take the next boat home and that will cure you.' I didn't even measure her blood pressure."

Stuffed Artichokes

Six French artichokes.
One clove garlic.
One-half teaspoon salt.
One cup fine soft bread crumbs.
One-half cup grated cheese.
Two tablespoons olive oil.
One-eighth teaspoon paprika.

Wash and remove the tough outside leaves of the artichokes. Cook them until tender, then drain and press the leaves loose from the heart, so that they will stand apart, but do not break them off. Meanwhile, blend the salt, paprika, grated garlic and oil. Also combine the bread crumbs and grated cheese. Stuff between the artichokes leaves with this cheese mixture and pour the oil mixture over all. Bake in a moderate oven for 15 minutes. Serves six.

Raffia Holders

Coasters are being regarded with less favor now that there are so many interesting raffia holders for beverage glasses. Closely woven cups of natural shade are among the most popular because they are of very sturdy structure. Decorated types introduce flower and fruit motifs and give colorful variety to a tray of glasses. Besides protecting the hands from the extreme cold of icy drinks these raffia holders eliminate dripping.

Baked Bean Sandwich

Prepare a well-seasoned white sauce and add baked beans and grated cheese. (Use commercially baked beans.) Heat this mixture until the cheese melts. Serve on slices of toast. Serve with bacon and sliced tomatoes with French dressing.

JASPER -:- -:- -:- By Frank Owen



"SURE, HE'LL BE YOUR BOOK-MARK—BUT HE WANTS TO KNOW WHEN YOU'LL READ THE BOOK AGAIN!"

NON-CREASING FABRICS FOR VACATION TRAVELERS

SUMMER vacationists are learning that the problem of travel clothes has been simplified with non-creasing fabrics, air-cooled trains and swift modes of reaching a destination. The question to be decided is not how many clothes to take but how many costumes can be eliminated.

First choice for travel this summer is a dark shirtwaist frock, either printed or plain and matched by its own little cape or jacket. Many women prefer sheer prints and choose a black and white alliance although a brown and white combination has become more popular as the season has advanced. Conventional designs not only look well for continuous wear but are appropriate for restaurant dining as well as for train, plane or car. The redingote style of coat is especially attractive and satisfactory when it matches a print or repeats the dominant tone.

—o-o—

SHANTUNGS and similar materials are being used extensively this summer for travel suits and dresses as are the alpacas and cotton challis fabrics. One smartly dressed traveler arriving in St. Louis from a cross-country trip by train looked exceedingly cool in a shirtwaist frock of black shantung employing white stitching as its only trimming. Her brimmed hat was of the same stitched material and over her arm she carried a trim shantung jacket. She said that she had a duplicate of this dress and planned to wear the two alternately on a month's sightseeing tour. Knitted things for sports needs, a fleecy topcoat and a lace evening ensemble made up the bulk of her travel wardrobe.

Devotees of the suit for traveling are choosing this summer the feminine versions of the men's summer suitings, available of dark as well as light colors. Printed blouses and vestees of sheer cottons and linens accompany most of these suits while a net blouse is included for dressier occasions. Gray and black are the favorite suit colors, the light shade being preferred by many who wear it with black accessories.

Now that modes of travel have been modernized and one often is more comfortable on a train or plane than at home, there is no need of purchasing special travel clothes which stand abuse. About the only way that a fair traveler can get a taste of dirt or soot on the 1937 trains is to haunt the observation car and even there she finds too many conveniences to cause much havoc to a good frock or suit.

—o-o—

THE FIRST ESSENTIAL of a successful travel wardrobe seems to be in the choice of a color scheme. Everyone travels light these days so two sets of accessories should be sufficient for all daytime needs unless the trip develops into a world-wide expedition. If black is the choice, then black footwear and hats should be worn throughout most of the trip. If brown or blue should be preferred, the wise traveler abides by the choice and doesn't deviate to the extent of including an ensemble of a different color.

Fabrics such as have been mentioned here because they do not crush easily, a collapsible hat and a brimmed one, shoes that are built for comfort as well as style, easily laundered lingerie, a casual topcoat for cold weather, toilet articles compactly packed and bags that are light of weight all contribute toward a successful vacation.

Flower Bracelets

ARTIFICIAL flowers — and real ones, too—are as likely to adorn a wrist as they are a head or a dress. The shops are featuring bracelets which are made of colorful posies, some of fabric, some of metal and others of glass. Usually they stick to one type and color but there's no rule against mixing your shades and your petals.

For those who would be especially swanky a new gadget has been introduced to hold fresh flowers in bracelet formation. It works on the same principle as the little vases to keep flower headdresses and corsages from acquiring that second-day look. One of these bracelets consists of glass loops which are filled with water before flower stems are inserted.

Girls' Beauty Is Marred by Bulky Ankles

ANKLES of slenderest mold and feet as dainty as Cinderella's! That's what every girl is after. She'd give her eye teeth for them. When the human trotters are large there is nothing to be done. To have shoes too full of feet is to be one large perambulating pain. But something can be done about bulky ankles. The condition is seldom due to the formation of the bones, which are usually in proportion to the rest of the frame. There are other reasons.

Spiked heels and badly fitted shoes weaken the ankles. There is a relaxation of tissues that should be strong, a warping of the leg muscles that should be elastic. All because the heel is lifted too high and the foothold is not steady.

All these troubles lead to ankles that are formless. The trim inward slant between the calf of the leg and the foot disappears. Adipose tissues accumulate.

—o-o—

IF YOU WOULD have neat ankles, pay heed to body balance. Stand straight, walk briskly, don't amble or take quick, jerky steps. Don't get into the habit of standing with the weight of the body on one foot. You will not only have ankles out of form, but you'll have one hip and one shoulder out of alignment. Might as well keep the old head working along these lines. Most of our beauty griefs are self-inflicted. Be wise and avoid them.

When enlargement of the ankles is caused by fat or by tissues that have lost tone, massage is helpful. Smooth up and down, front and back, with flattened palms that have been anointed with cocoanut oil. Make a bracelet of the hand, go skipping up and down between ankle and knee. Good for fatted calves and skinny shanks because it is a normalizing movement.

—o-o—

LIFT ON THE TOES slowly, come down slowly. A good exercise to keep the feet well and strong. Be barefoot or wear heelless slippers when doing it.

Swollen ankles are sometimes due to internal disturbances. Bandage them, keep the feet elevated, as much as possible. If the swelling does not disappear in a few days, see a physician.

Features of General Interest

JUST THE TYPE

By Robbin Coons

HOLLYWOOD, July 10.

THE easiest rut for an actor to fall into is that of perennial officer of the law. Once a policeman, always a cop—unless the actor's lucky.

They tell it on Robert Emmett O'Connor, so often seen as the detective, that his big chance to break with the role was nixed by an executive who saw the tests. O'Connor was trying for a priestly part.

"Every time he talked to the condemned man in the cell," the executive said, "I expected him to whip out the handcuffs from under his cassock."

O'Connor doubtless has played other characters, but he's typed in my mind, too. Offhand, I can't think of a single film in which he hasn't had the bracelets ready. That's how movie-typing works on casting directors.

E. E. Clive, who has contributed bright moments to some 30 films, almost fell into the copper's mold. His first picture, "The Invisible Man," had him in policeman's uniform for the first time in his long stage career, but he was a cop in five films after that. The old Judge in "A Tale of Two Cities" started him on a variety of cinematic costumes. Now they "see" him in practically any character role, which is how a real actor should be seen.

—o-o—

THE POLICEMAN'S ROLE in "Dead End" is played by James Burke, but Burke is counting on it to step up his career rather than settle it. "I'm in the picture even before it starts," he grins. (You'll see him strolling down the dead-end street before the title flashes on the screen.)

Right up with the law as a typing agency ranks the butler role. First screen butler I remember was Sidney Bracy (in that early serial "The Million Dollar Mystery") and he's buttled in countless films since, right up to the present. Edgar Norton varies buttling with the role of prime minister or foreign diplomat, and is acceptable in a variety of parts, but somehow he still represents the polished essence of screen buttling.

Eric Blore's buttling debut in "The Gay Divorcee" naturally called for encores, but he's been just as funny in the rare non-serving roles he has had. He, at least, ought to make the casters think twice.

—o-o—

Mary Boland, screen-typed in comedy after a varied career on the stage, is convinced there is no hope for her to do anything else in pictures. Miss Boland made one dramatic picture, "A Son Comes Home," after long pleading for the opportunity. She's been told the public doesn't want her in drama. It wants to laugh.

But she is bearing up under the sentence. At least she has sold the house she first bought out here and is planning to build another. Says she wouldn't live anywhere else but California.

After watching her do a scene or two, very funny, I couldn't agree with her that typing was too bad. If she wants to emote and be sad she ought to take another name for the occasion—and save Mary Boland for the comedy roles. Then the laugh-hunting fans would never be disappointed.

—o-o—

IF THERE'S any better way to find out about an up-and-coming star than this, I don't know it: Simply arrange a reunion for him with a lady who knew him when—and sit in on the meeting.

Mrs. Florence Evans, a charming white-haired visitor from Cincinnati, mentioned that a former voice pupil of hers named Miller Everson was in Hollywood. That had me stumped for a moment, but you learn to translate fairly rapidly out here, and I gave her John King, the tall and handsome lad of "The Road Back."

There were affectionate greetings and embraces, and a good time was had by all.

—o-o—

"You were a lazy thing, Miller," said Mrs. E., fondly. "How I used to scold you! You couldn't read a note and you didn't seem to care. But you were sweet, Miller, really you were!"

Miller, or John King, owned up to the charge, blushed at the tribute. He does not look delicate now—he's trying to raise his 187 pounds to 190, the better to cover his stalwart 6 feet 3 frame.

—o-o—

"REMEMBER, I thought you were so bad I forbade you to try for that Atwater Kent audition—and you tried anyway. Bless you!"

Then to me: "I didn't even go to the audition. So I was surprised when Miller telephoned and said to come right over. I went, and was amazed to receive congratulations. 'Congratulations? What for?' I asked. Miller had won!"

Miller Everson came to Hollywood with Ben Bernie's orchestra.

He had a tough time impressing Bernie in the first place. After meeting the old maestro in Cincinnati, the boy followed him to New York.

"Remember me, Mr. Bernie?" he asked. Bernie said. "No." But Miller kept trying, and when Bernie came again to Cincinnati he did remember—and took him on.

In Hollywood he has played in two serials, in "Three Smart Girls," and in "The Road Back."

They'll Do It Every Time -:- By JIMMY HATLO



Fleecy Fabrics Gain Popularity For Topcoats

Vogue Is Also for Straight Lines and Long-Haired Fur Trimmings.

TOPCOATS which are practical for summer travel and will continue on duty throughout the autumn indicate the vogue of fleecy fabrics, straight lines and long-haired fur trimmings. Practically all are dress length, although a few youthful toppers of finger-tip length are included.

St. Louis shops featuring these between-season coats to please vacationists who are going to cooler climes for the remainder of July and August stress natural colorings and materials which withstand rough treatment. Beige is the most satisfactory shade, although it varies in hue from a golden tan to a stone shade. The shaggy surfaced fleece woolens are especially attractive in the beige tones and are shown also of navy blue in more youthful models.

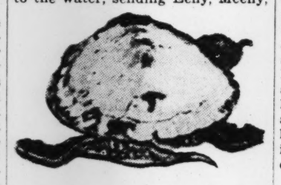
Hints of the coat silhouette for autumn are obtained from a view of these sports coats which are forerunners of the coming season. Instead of a decidedly swagger line, many of the coats are straight and may be worn with or without a belt. The addition of a belt gives them a fitted emphasis which is typical of many of the dressier coats for autumn and winter. There also is a tendency to stress a lower waistline which is apparent from the lower manipulation of back fullness and from pleats which are released below the normal waistline.

TURTLES MAKE FINE PETS

By Peggy von der Goltz

EENY, Meeny, Miny and Mo sat on a rock and looked at the world. It was a world of wicker and chintz, of laughter and tinkling glasses, a world that few turtles ever know. But Eeny, Meeny, Miny and Mo took it in their stride.

They had known very little of the turtle pond, just the first strange moment of being alive after their horned snouts had punctured the leathery eggshells, and the brief race to the water, the plunge through the green algae scum, and, after a warm happy swim, the rest on the old, moss covered log. Then the log had tipped, spilling a dozen turtles into the water, sending Eeny, Meeny,



Miny and Mo sprawling into a net.

So now they lived in a terrarium, and ate ant eggs and dried flies and strips of raw beef instead of bugs and little fishes; and they sunned themselves on a rock that was scrubbed clean every week instead of the lovely slimy log that had been their raft in the turtle pond. But they had the sun on their backs, and water in which to swim and eat, and food to fill their bellies which is about all that baby turtles need. And if they should be dumped back in the pond at the end of summer Eeny, Meeny, Miny and Mo would be able to find food for themselves, and would have a good chance to survive the winter buried in the bottom ooze.

As soon as the family goes to the country in the summer pets begin to appear. There is the inevitable kitten, hungry and forlorn, that can't be turned away; and the farmer's pup that can be bought for a few dollars; and the slightly damaged starling or sparrow that someone finds on the lawn. And then there are turtles—no summer is complete unless a turtle is found in the garden or crossing the road on a rainy day, or is deliberately captured in the turtle pond.

The kittens, the puppies, even the birds, are easy to take in; but they will become serious responsibilities when the summer ends. No one with an atom of decency will turn a dog or a cat out to starve—and abandoned dogs and cats do starve. Even the birds who have learned to depend on you for food and shelter will die, because they have lost their fear of people and animals, and for that reason quickly become prey. But turtles are ideal summer pets if they are given proper care.

If at the end of summer you find that you do not like your turtles well enough to keep them during the winter, do try to release them in the pond where they were caught. And do it well in advance of cold weather so they will have a chance to adjust themselves before the winter comes.

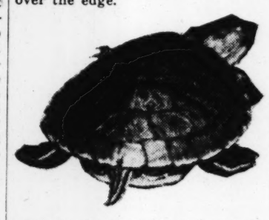
The wild turtles you find for yourself during the summer are, to my mind, more satisfactory pets than the baby turtles sold in pet shops. Practically all of the baby turtles offered for sale are Southern species, and therefore less hardy than our Northern turtles. Also they have traveled a long distance without food, water or light. Adult turtles can fast for a long time without injury, but baby turtles need to be fed often—they were meant to get in a full summer's eating before the first hibernation. Many of the men who ship baby turtles to pet shops save themselves bother by gathering turtle eggs and shipping the babies as soon as they hatch, while the wild turtles have at least learned to eat before they are captured.

Many of the baby turtles shipped from the South are prettily marked. The commonest as well as the most attractive species are the familiar geographic turtle, Lesueur's terrapin, the Cumberland and the yellow-bellied terrapin. But a baby painted turtle, purplish black on the back with the shields outlined in yellow, and a gorgeous band of crimson splotches and streaks all around the upper and lower edges of the carapace, his dark head daubed with yellow above and striped below is a mighty pretty creature. And a young spotted pond turtle, his black shell decorated with round yellow spots, his head dotted orange, and his legs salmon pink is even prettier.

Once in a while some conscienceless scoundrel offers turtles for sale whose shells have been enameled and decorated with roses or daisies or some sweet sentiment such as greetings or souvenir of Texas. Besides being ugly and vulgar, the paint makes the turtle's shell rigid, shuts out the light, and restricts the shell so that it cannot grow as and if the turtle grows. Enameled turtles rarely live more than a few weeks.

All of the turtles that are kept as pets are mainly carnivorous, and for that reason are not nice companions for innocent little fishes.

A large terrarium is the proper home for turtles. It should be as large as possible. The wretched little containers that used to be sold as goldfish bowls are no more suitable for turtles than they are for fish. A "turtlarium" if it is round should be at least a foot in diameter and six inches deep; if rectangular it should be at least a foot long and not less than eight inches wide. It is necessary to have the turtle tank six inches deep or more because turtles are remarkably clever at escaping. If they can't get out any other way they will climb one on top of the other until the top turtle can scramble over the edge.



The turtle tank may be made of glass, pottery, or metal; but if metal is used for any part of the tank, the metal parts must be painted with black asphaltum to prevent corrosion or a change in the chemical composition of the water.

The turtle's home must contain both land and water. Most turtles feed under water, and many of them are unable to swallow unless their heads are entirely submerged. If you are in doubt about the habits of your turtles it is always safe to assume that they eat under water. Aquatic turtles will often accept food on land, but they must find water before they can swallow it.

The water in the turtle tank should be deep enough to allow the animals to swim. About twice the length of the largest turtle's shell seems to be a good water depth, though deeper water is even better, so long as the turtles can reach the surface for air.

Even though they eat under water, turtles can breathe only atmospheric air. And they will eventually die of exhaustion unless they are able to climb entirely out of water occasionally to rest and sun themselves.

A sloping beach made of sand and rocks, a spot that will project out of the water, or a raft made of wood or cork but large enough that the turtles' weight will not tip it must be provided for the turtles. Shells should not be used as some of the lime will be dissolved in the water, making it too alkaline. Artificially colored shells, pebbles or any other ornaments are just plain poison.

The custom of keeping turtles in a tank that contains a layer of pebbles about an inch deep, covered by about an inch of water is thoroughly unsatisfactory. The turtles are not able to submerge themselves entirely, nor are they able to climb completely out of the water. Also the temperature of the water changes very quickly when it is shallow. Turtles like to stay in water when it is chilly, and to clamber out onto the land when the water is colder than the air.

Turtles are not brilliant pets, though I once knew a turtle who was so smart I don't dare tell about her. But turtles are easily cared for and they have the great advantage of living on and on and on.

EVENING STROLLERS



"HERMAN—NOW DON'T LET REX GET ALL TIRED OUT."

Should Youths Help Mothers In the Home?

"Yes; Give Each His Share in Routine Work of Household."

By Angelo Patri

IN a household where there are three boys, a mother who does the housework—all of it—and a father who works every day except Sunday, should the boys help their mother with the housework?

"You see," says the mother, "I do get tired and would like to have a hand now and then from the boys, but they say it is girls' work, and their father says to too."

There is no sex in the cookstove, nor in the dishpan, nor anywhere else in the work to make and keep a home clean and comfortable for a family of five. Just cooking three meals a day for them is a good-sized job. But that is only an incident. There is the marketing, the house-cleaning, bed-making, dish-washing, laundry work, mending, and the countless errands that must be done. This work is done to make the family comfortable; and why any member of it should get the notion that any of it is beneath his dignity to perform but quite fit for mother to do, is beyond find-out out.

—o-o—

A FAMILY is a partnership or it is no family. If the members of the group do not share in all that goes on in the home, each one seeking his own comfort and his own ends, the family disappears and there is only a collection of individuals who are imposing themselves upon one overburdened woman. The thought of such a thing ought to make any son and any father rear on his hind legs, and get to work with the duster and the dishrag forthwith.

A boy can learn to do housework as well as a girl, often better. There is no great trick about it. He can turn a faucet and soap a dishrag and douse the dishes just as smartly as any girl can. And he can have the added pleasure of knowing that he isn't spoiling a lovely polish on his nails.

Boys can cook as well as girls. I know some who can do better than their sisters. Men have been cooks for centuries, and good cooks, too. There is a lot of fun to be gotten out of cooking a dinner if you don't go to the job with burning feet and aching heart, as many a mother has to do. Certainly, let the boys have their chance.

—o-o—

MOTHERS are more often the objectors than the boys.

"Oh, they get in the way. I'd rather do it myself and be done with it."

That isn't the idea. Begin when the children are old enough to hang up a washrag and let them feel they did a big thing when they succeeded in getting it to stay on the rack. From there on, give each his turn, each his share in the routine work in the household from sweeping the cellar to serving the dinner they have cooked.

This is not only for the fine training and education the children get out of the experiences, it is for the unity it builds into the family group. Children love the people they serve, love the home they work for.

FACTS NOT WORTH KNOWING

By Arthur "Bugs" Baer

THE finest kind of traveling bags are made from alligator hide. So are the finest kind of alligators.

—o-o—

You can learn to swim by lying on your stomach on a piano stool. Actual swimming conditions can be simulated by having the handyman turn the garden hose on you.

—o-o—

There was no admission charged to ancient Greek theaters. It was worth it.

—o-o—

The first little red school-house was green and white. A fellow wrote a poem and said it was red, for the same reason that Whistler never painted his father. No reason at all.

—o-o—

There is no such official division of time known as a moment. A minute is not a moment. Neither is a second. The closest thing to a moment is a two-week vacation with pay.

—o-o—

The motor of your car runs better at night because the plants are exhaling nitrogen back into the air. This doesn't do you a bit of good in the daytime.

—o-o—

The original Siamese Twins were named Eng and Chang. They were the first individuals to order a soda-water with two straws.

—o-o—

The great Blondin walked across Niagara Falls on a tightrope in 1859 with his manager on his back. That's what we call seeing a friend home.

—o-o—

A strange thing about hoss-shoe pitching is that it was played long before there were hosses.

—o-o—

A parsec is 206,000 times the distance between the earth and the sun. This is quite a stroll if you wear your heels down on the outside.



Help Yourself to FREE GROCERIES every MONTH!

Win PRIZES of 6 cans of Tuna and $25 Grocery Orders!

$59,200.00 in PRIZES for easy TUNA-TESTS ..of 35 words or less telling

8 MONTHLY CONTESTS!

One every month from March straight through October, 1937!

$7,400.00 Worth of Prizes Awarded every month!

2000 Orders on Grocers Each for 6 cans of Tuna

200 Orders on Grocers Each for $25.00 in Trade

TUNA-TEST RULES

1 Your entry may contain 35 words or less, telling in your own way "Why I keep *this* tuna on my pantry shelf." Each entry must be accompanied by two labels (or label-replicas) from *Chicken of the Sea Brand Tuna* or *White Star Tuna*. Also mention the name and address of your grocer. Submit as many entries as you wish, but enclose two labels (or label-replicas) with each entry.

2 Entries will be eligible for prizes according to date received. Each month 2000 prizes of 6 cans of Tuna will be awarded and distributed. At the end of each month 200 $25 grocery orders will be awarded among winners of tuna prizes. In case of ties, duplicate awards will be given.

3 Address your entries to Tuna-Test Dept., Van Camp Sea Food Co., Inc., Terminal Island, Calif. All submissions become property of this company.

"WHY I KEEP *this* TUNA on my PANTRY SHELF..."

Share in the fun, thrills, and prizes offered in this irresistibly easy contest! Here's all you have to do to win a big *double* prize of 6 cans of quality tuna and a $25.00 grocery order!... Just write 35 words or less telling why you keep a generous stock of Chicken of the Sea Brand Tuna or White Star Tuna on hand! Easy?... You bet it is! And best of all, you can keep on entering more *Tuna-Tests*, and go right on winning more of these alluring prizes!

Chicken of the Sea Brand Tuna and White Star Tuna are so good that millions of housewives always ask for them by name! Year in and out, they're always America's largest selling brands... because only the delicious, superior *light* tuna meat is packed! Wise mothers serve this tuna several times every week, so that their families can secure its healthful content of Vitamins "A" and "D" and Iodine, that effective preventive of nutritional goiter! And everyone says that this quality tuna is *doubly* economical... economical in first cost; economical of your time!



movies of the mover



Agents for ALLIED VAN LINES
World's Largest Long Distance Movers
Phone FOrest 4300

GENERAL VAN & STORAGE CO.
DELMAR at EUCLID

ELY CULBERTSON'S
Contract Bridge Column
Daily in the Post-Dispatch

DRA

Film Players Long to Meet Fellow Artists

Only Chance in Busy Hollywood Comes on Studio Sets.

By H. H. Niemeyer

HOLLYWOOD, July 10.

STOP us if you've heard this one. For the past four or five years, about the middle of each July when it is hot and stuffy around the studios and there is nothing much to write about, we have felt inspired to take our typewriter in hand and grind out a story about the visitors from back home—the friend of a friend who comes out here with a letter of introduction and a very burning desire to see the wheels go 'round in a studio and meet a few stars. But if you have read this far, you might as well go on, for there is a new twist to the annual yarn which is mildly interesting and which happens to be strictly true. That is something which cannot be said of everything from the studios.

Brushing aside, then, the fact that visitors just can't get into the film lots, allow us to remark that Hollywood is already full, not of visitors, but of honest-to-goodness screen actors who would like, very much, to meet some of their fellow, in a manner of speaking, players. We remember seeing a cartoon showing a director introducing his leading man to his leading lady just before the pair got into a big double bed to be photographed.

The picture was funny but it seemed to us, at the time, rather far fetched. But it has happened just like that.

Now Hollywood is generally looked upon as a place where everyone knows everybody else; where Ronald Colman, walking along the boulevard on a pleasant evening, stops to chat with Marlene Dietrich and is interrupted by Gertrude Niesen, who expects to meet Freddie Bartholomew at the sandwich shop on the corner. That hasn't happened. To begin with, despite publicity reports to the contrary about stars taking long walks for the exercise while completely disguised by a pair of dark glasses, none of the stars walks, anywhere. They ride. And we doubt if Mr. Colman ever met Miss Dietrich or if Miss Niesen ever saw Master Freddie even in a picture. No, everybody in Hollywood doesn't know everybody else, any more than they do in St. Louis.

Even the topnotch stars are not necessarily acquainted and often have to be introduced at the start of a picture in which both have been cast. The younger players, with only a year or two in Hollywood, have a very limited list of friends among the other players outside of their own particular little set.

A young actor is likely to be less fortunate in this respect than the average visitor from back home who can, and usually does, speak to every "star" he happens to encounter and who is invariably spoken to, in return, by the celebrity.

We remember a press agent in Hollywood a few years ago who, when down on his luck, could usually make lunch money by betting two bits that Harold Lloyd or Doug Fairbanks would speak to him when he passed on the boulevard.

It was pretty easy picking, then.

* * * *

IMPORTANT persons in pictures walked Hollywood boulevard in those days and the press agent knew that even the most important star dared not offend a potential booster by refusing to speak when spoken to. But a player who would go to such lengths to be recognized would soon be told the error of his ways. And players — important players—don't walk Hollywood boulevard very often any more. One might wait on a corner for half a day and never get a chance to speak to a first line star.

It is not surprising to learn, then, that Beverly Roberts, a young player with several leading roles to her credit, an option that has been taken up and a first line director for a "boy friend," would like, some day, to meet Rosalind Russell, whom she considers the most intelligent actress she has seen on the screen.

Beverly would also like to meet Clark Gable, not so much because of his screen work, but because she saw him one day, during the filming of "Cain and Mabel," playing leap frog with several unimportant players near the studio commissary. She would also like to meet Tyrone Power—professionally. She would like to work with that young man in a picture.

Then there is Ann Sheridan, who ought never have any trouble meeting any young man she fancied meeting, but who has yet to be introduced to Errol Flynn—who is on her own lot, too—and who hopes soon to meet Gable and Claudette Colbert. The chances with Miss Colbert are considered good because she, along with Charles Boyer, have just started work for the company which holds Miss Sheridan's contract, in "Tovarich."

Until recently Anne Nagel had never met Gordon Oliver, an ambi-

WASHINGTON SQUARE TO FOREST PARK





OPENING SCENE FROM "SALUTE TO SPRING," MUNICIPAL OPERA'S NEW SHOW, AND THREE OF THE PRINCIPALS. AT LEFT, JOHN SHEEHAN; IN CENTER, HELEN RAYMOND; AT RIGHT, RUTH URBAN.

Film Players Long to Meet Fellow Artists

Only Chance in Busy Hollywood Comes on Studio Sets.

By H. H. Niemeyer

HOLLYWOOD, July 10.

STOP us if you've heard this one. For the past four or five years, about the middle of each July when it is hot and stuffy around the studios and there is nothing much to write about, we have felt inspired to take our typewriter in hand and grind out a story about the visitors from back home—the friend of a friend who comes out here with a letter of introduction and a very burning desire to see the wheels go 'round in a studio and meet a few stars. But if you have read this far, you might as well go on, for there is a new twist to the annual yarn which is mildly interesting and which happens to be strictly true. That is something which cannot be said of everything from the studios.

Brushing aside, then, the fact that visitors just can't get into the film lots, allow us to remark that Hollywood is already full, not of visitors, but of honest-to-goodness screen actors who would like, very much, to meet some of their fellow, in a manner of speaking, players. We remember seeing a cartoon showing a director introducing his leading man to his leading lady just before the pair got into a big double bed to be photographed.

The picture was funny but it seemed to us, at the time, rather far fetched. But it has happened just like that.

Now Hollywood is generally looked upon as a place where everyone knows everybody else; where Ronald Colman, walking along the boulevard on a pleasant evening, stops to chat with Marlene Dietrich and is interrupted by Gertrude Niesen, who expects to meet Freddie Bartholomew at the sandwich shop on the corner. That hasn't happened. To begin with, despite publicity reports to the contrary about stars taking long walks for the exercise while completely disguised by a pair of dark glasses, none of the stars walks, anywhere. They ride. And we doubt if Mr. Colman ever met Miss Dietrich or if Miss Niesen ever saw Master Freddie even in a picture. No, everybody in Hollywood doesn't know everybody else, any more than they do in St. Louis.

Even the topnotch stars are not necessarily acquainted and often have to be introduced at the start of a picture in which both have been cast. The younger players, with only a year or two in Hollywood, have a very limited list of friends among the other players outside of their own particular little set.

A young actor is likely to be less fortunate in this respect than the average visitor from back home who can, and usually does, speak to every "star" he happens to encounter and who is invariably spoken to, in return, by the celebrity.

We remember a press agent in Hollywood a few years ago who, when down on his luck, could usually make lunch money by betting two bits that Harold Lloyd or Doug Fairbanks would speak to him when he passed on the boulevard.

It was pretty easy picking, then.

• • •

IMPORTANT persons in pictures walked Hollywood boulevard in those days and the press agent knew that even the most important star dared not offend a potential booster by refusing to speak when spoken to. But a player who would go to such lengths to be recognized would soon be told the error of his ways. And players — important players—don't walk Hollywood boulevard very often any more. One might wait on a corner for half a day and never get a chance to speak to a first line star.

It is not surprising to learn, then, that Beverly Roberts, a young player with several leading roles to her credit, an option that has been taken up and a first line director for a "boy friend," would like, some day, to meet Rosalind Russell, whom she considers the most intelligent actress she has seen on the screen.

Beverly would also like to meet Clark Gable, not so much because of his screen work, but because she saw him one day, during the filming of "Cain and Mabel," playing leap frog with several unimportant players near the studio commissary. She would also like to meet Tyrone Power—professionally. She would like to work with that young man in a picture.

Then there is Ann Sheridan, who ought never have any trouble meeting any young man she fancied meeting, but who has yet to be introduced to Errol Flynn—who is on her own lot, too—and who hopes soon to meet Gable and Claudette Colbert. The chances with Miss Colbert are considered good because she, along with Charles Boyer, have just started work for the company which holds Miss Sheridan's contract, in "Tovarich."

Until recently Anne Nagel had never met Gordon Oliver, an ambitious young actor on her own lot. Gordon, a youngster himself, was very—even foolishly—eager to meet Anne too, once he heard about this. In his long struggle for recognition in Hollywood, Gordon has found romance—real, feigned or suggested—the most valuable publicity material he can get. Mutual friends arranged the introduction and Anne and Gordon are even now being "seen together" occasionally. Miss Nagel is also hopeful of meeting Myrna Loy—her favorite actress.

• • •

WAYNE MORRIS, skyrocketed toward stardom in one role as "Kid Galahad" and now trying to live up to that early promise with Pat O'Brien in "Submarine D-1," was a wow with the San Diego girls when the last named company was on location there, according to reports, but he would like to shine that captivating grin toward Loretta Young and Carole Lombard to see if it would fascinate them, too. Among the men players in Hollywood that Wayne hopes to meet are Ronald Colman and Clark Gable.

Odd how many players don't know Gable but want to!

Frank McHugh, who has been trouping around the stage and screen for many years, knows practically everybody except the one he would like most to know—Shirley Temple. Frank has children of his own and is fond of most youngsters. If he finally arranges an introduction to Shirley, he will take Peter and Susan and Michael along when he goes to claim it.

Olivia deHavilland has a secret yen to meet and talk with Ronald Colman, but she is being shushed, for no apparent reason, every time she explains it. She is fairly content just now, however, for she is playing opposite Brian Aherne in "The Great Garrick" and that is enough to keep any one young lady busy.

The Mauch twins, Bobby and Billy, get around a lot and in the few months they have been in Hollywood they have met many people but they would still like to come face to face with "Asta," the dog of "The Thin Man," and his mistress (in pictures) Myrna Loy.

Anita Louise would like to know Fernand Gravet but although he makes pictures on the same stages she does, they haven't been introduced. When Gravet comes back from Europe this fall, Anita hopes it will be different. Lana Turner, a newcomer, who will be seen first in "They Won't Forget," can hardly wait to set eyes on Rudy Vallee. Mary Maguire wants most of all to meet Boris Karloff, who used to frighten her half out of her wits when she was a kid in Australia.

So if you want to "meet" Clark Gable or Bob Taylor or Carole Lombard—as who doesn't—just speak to them IF you happen to see them in a restaurant or at Bing Crosby's new race track when you come out here this summer. You'll get a pleasant nod of something like recognition in return. But don't depend upon anyone actually to introduce you. Hollywood is not just one big happy family by a long shot. A lot of pretty well known actors don't know enough "important" players to make up a bridge game.

"Frederika" to St. Louis

With announcement that the Franz Lehar operetta, "Frederika," will play in St. Louis, either at the American Theater or Auditorium, next season is the setting of the first musical show for 1937-38. "Frederika," in which Dennis King and Helen Gleason appeared on Broadway, will open in Cleveland on Sept. 26, proceed to Chicago and then to St. Louis. Hassard Short has been engaged by the Shuberts to re-stage the show as it goes on tour. "Frederika" is based on the love story of the German poet-philosopher, Goethe.

Dick Powell Further Toward the Comic

By Colvin McPherson

FOR some time a large portion of the picture population of the country has been insisting that one Richard E. Powell of Mountain View, Ark., is no Nelson Eddy of light opera caliber and no Leslie Howard of Shakespearean measure, but a nice, honest-faced young comedian with a good crooner's voice.

"Thanks a Million" was the first picture, however, to demonstrate that Dick Powell could do better as a clown than a Romeo. "On the Avenue" was further proof, for in it Powell almost stole the show from the Ritz Brothers. Now, in "The Singing Marine," at the Ambassador, the lad's home studio seems to have reached the already popular conclusion. For the first part of the picture—and the best part, ask anybody—Powell plays a bashful private from his own native heath of Mountain View, Ark. And he's good at it.

"The Singing Marine" doesn't have a well-knit set of circumstances to pass off as a plot, neither does it have a supporting cast of very great luster, except in one instance. But it is a diverting film for most of its lengths and ought to enjoy a more than fair popularity.

It starts in San Diego, that defense base which the heavens seem to have ordained in advance for Hollywood use. Dick plays a guitar but doesn't do so well with the women. Then he and a little cashier go to New York together to appear on an amateur hour. Dick begins to come out of it and after he has won the contest and a number of big contracts, he gets cocky and pleased with himself. At that point, the screen play writers get very weary and let things go anyway they will. From there on, it's Hugh Herbert's business to keep the show from dying of anemia.

To hear audience response this week, anyone would think Herbert was the screen's ace funmaker, topping the Marx Brothers, the Ritz Brothers and everybody else. One scene, in which he telephones his dowager sister for advice, and plays both parts himself, was so funny at sight that the howls of the first audience drowned out the dialogue completely.

"The Singing Marine" has several giant production numbers which permit the scheduling of Larry Adler, harmonica artist; Lee Dixon, dance star, and Doris Weston, new singer, but all these entertainments are merely fill-in. A neat satirical touch, unless I guess wrong, is added by having Marcia Ralston take the role of a movie star. Something in Miss Raiston's manner and appearance very strongly suggests a real movie star who was once married to Douglas Fairbanks Jr., and is now married to Franchot Tone.

For those who have plenty of time and nothing to do, the Ambassador has another feature, "Michael O'Halloran," from that author of pale pink fiction, Gene Stratton Porter. The film ought to disgust anybody, with its poor kids who are so sincere and honest and its rich people so dishonest and dissolute. And who drink. And dance.

• • •

Riding on Air

JOE E. BROWN tries all his old tricks in the Fox film of the week, but there isn't enough to the screen play to help him along. "Riding On Air" at no time has a scene as funny as some in "Alibi Ike," "Earthworm Tractors" or "Polo Joe." Even the youngsters, with whom Joe is a great favorite, are going to be disappointed, this time.

Joe goes into journalism, as managing editor, city editor, society editor and paper boy of the Claremont (Wis.) Chronicle. In time, he becomes correspondent of a Chicago paper and wins a $5000 radio contest. He and Vinton Haworth are rivals for the sweet smiles of Florence Rice, with Joe far in the lead, and Haworth represents another Chicago daily. To make it a busy season in Claremont, a young inventor arrives with a radio beam for guiding airplanes, a stock promoter traces the scent of Joe's $5000 and smugglers fly over every night. Mobs being the thing this year, there's a mob, too.

In the grand mixup, then, flyers, smugglers, big stories, fraud and danger. No lead is held long enough to make good laughing. Joe once excites some giggles over his bathroom inventions. Bathing, incidentally, is quite popular in pictures of the week. Powell takes a shower at the Ambassador, Brown a tub at the Fox, and Ann Sothern a shower, also at the Fox. Gene Raymond, who usually undresses, has taken on modesty since his last film and now goes in for phoney disguises.

Miss Sothern and Raymond are in the Fox's second feature, "There Goes My Girl." It is of no consequence. After all, reporters and brides who run away from the altar have been fairly common since "It Happened One Night." In this case, both Miss Sothern and Raymond are reporters, about to be married. To estrange them, the plot borrows heavily from "The Front Page" and the habits of its double-crossing editor. Murder stalks about but not about anybody we know, and Bradley Page, the snake, stops at nothing again and again.

• • •

Captains Courageous

UNANIMOUS is the conclusion that "Captains Courageous," now in its second week at Loew's, deserves a place among the finest pictures of this year and every year. And that Spencer Tracy and Freddie Bartholomew deserve some special award for their dual performance.

No quarrel will be made, either, that the picture does not keep exactly with Rudyard Kipling's novel. For the Kipling adventure, full of salty sea life as it was, developed no great amount of drama or dramatic unity. Taken literally, as the report of a beneficial vacation for a spoiled youngster, it would surely have made a very dull movie. "Captains Courageous," as adapted by John Lee Mahin, Marc Connelly and Dale Van Every, now has a sensitive character study against the background of a thrilling and sometimes cruel occupation in ships.

Amusement Calendar

ON THE STAGE

MUNICIPAL OPERA—"Salute to Spring," with Guy Robertson, Bernice Claire, John Sheehan, Helen Raymond and Olive Olsen, opens week's run tomorrow night (world premiere); final performance of "The Mikado" tonight.

ON THE SCREEN

AMBASSADOR — "The Singing Marine," starring Dick Powell with Doris Weston, Lee Dixon and Hugh Herbert; "Michael O'Halloran," with Wynne Gibson, Warren Hull and others.

FOX—Joe E. Brown in "Riding on Air," with Guy Kibbee, Florence Rice and Vinton Haworth; Gene Raymond and Ann Sothern in "There Goes My Girl."

LOEW'S—"Captains Courageous," starring Freddie Bartholomew, Spencer Tracy and Lionel Barrymore; Walt Disney's "Academy Award Review."

Models All Going to Hollywood, Artist Says

"It seems as if all the pretty girls in the country have gravitated either to New York or Hollywood—at least all the ones who have any experience modeling." So said Russell Patterson, noted illustrator, last week when asked why American artists seem to favor New York and the film colony as places of residence.

Patterson, who has turned actor long enough to portray himself in the new Jack Benny musical, "Artists and Models," also remarked: "If the present trend continues, I predict that inside a very few years all the first-class models of the country will be in Hollywood, which means that we artists will have to follow them. I was amazed when I first stepped on the 'Artists and Models' set, at how many of our best Manhattan models were appearing in the picture."

"Saratoga" Release July 23, at Loew's

"Saratoga," Jean Harlow's last picture which was almost completed at the time of her death on June 7, has been prepared for national release on July 23, and likely will open at Loew's Theater on that date. Only three important scenes, all involving long shots, had to be filmed and in these, Miss Harlow's stand-in, Mary Dees, took her place. Preview audiences in California last week said they were unable to tell where the substitution had been made. Against a background of racetrack life, "Saratoga" is the romantic story of the daughter of a wealthy horse owner and a bookmaker. Clark Gable played opposite Miss Harlow.

New Musical Gets Premiere At the Opera

'Salute to Spring' in Modern Mood and Singing Style.

A BRAND-NEW operetta, "Salute to Spring," by Frederick Loewe and Earle Crooker, will be offered in Forest Park for the week beginning tomorrow night. The show, one song of which, "A Waltz Was Born in Vienna," has already attained some success, will go on to Broadway next fall if it demonstrates here that it is the sort of thing Broadway would like.

Richard Berger, production manager of Municipal Opera, obtained the show last winter after one producer who wanted it became too ill to undertake its production, and another was forced to give it up because of an actors' strike. It will be the fifth show to have a "world premiere" in Forest Park, following in the line of "The Beggar Princess" in 1934, "Cyrano de Bergerac" in 1932, "Rip Van Winkle" and "Beau Brummel" in 1933.

The composer and librettist, both of whom are in their early thirties, have been in St. Louis for the past week, to aid Stage Director Zeke Colvan in rehearsals. Frederick Loewe, who wrote the music, is a young Viennese, son of the late Edmund Loewe, distinguished European actor, and Crooker, author of the book, is a nephew of Blanche Ring, who was in "Music in the Air" earlier in the season, and of the late screen actor, Thomas Meighan.

Loewe, who came to this country about 15 years ago as a concert pianist, has composed the European song hit, "Katrine," and various other successes. Crooker wrote book and lyrics for "Happy," for the second and third of the "Little Show" series, "Zeppelin" and "Thumbs Up," and has prepared special comedy material for Beatrice Lillie. The two collaborators have another operetta, "Great Lady," scheduled for Broadway production by Frank Crumit in September.

"Salute to Spring," in two acts and nine scenes, is devised to put music and romance in a modern setting, including New York's Washington Square as it is today, and a tourist camp, undoubted manifestation of the last decade. The handling of song numbers is to tie them in with background, situation and mood—a technique which received impetus from the musical scores of motion pictures—and to treat them as part of the action.

• • •

IN addition to "A Waltz Was Born in Vienna," the new show will introduce "Another Lovely April Day," "One Robin Doesn't Make a Spring," "Extraordinary," "It's a Very Charming Spot," "Time Off for Love," "Somehow, Somewhere, Someday," and "Love Is Love." All have been placed on sale in music stores already.

The story opens with an artists' street fair in Washington Square, moves to a tourist camp where a wealthy patroness plans to start an art colony, sees the patroness shorn of her financial resources and goes back to Greenwich Village. Involved in it are the fortunes of a young woman who is selling paintings for a living and doesn't know they are stolen and a commercial artist, who classifies himself as a "working poet" in order to be near and worship the young woman.

These roles are taken by Bernice Claire and Guy Robertson. The patroness will be played by Helen Raymond, Broadway character actress of "Very Good Eddie," "Twin Beds," "DuBarry," "It Happened Tomorrow," "Anything Goes" and other productions, making her first Forest Park appearance.

John Sheehan, comedian of the 1935 Municipal Opera, who has been away in Hollywood playing gangsters' henchmen, detectives and such, returns to do an artistic jack-of-all-trades. Olive Olsen is another of the comedy corps, with Ruth Urban as an Irish landlady, Lew Parker, Detmar Poppen, Annamary Dickey, Phil Porterfield and Gus Howard detailing man about town, sheriff, spinster, successful painter and bellboy. The dance team of Harris, Claire and Shannon, composed of two girls and a man, makes its debut in specialties.

Completely new costumes have been designed and tailored by a New York manufacturer, and Raymond Sovey has drafted original scenic backgrounds. Ballet Master Adolphus and Dance Director White have pooled their talents in working out special dance routines for the chorus of 24 girls.

After the run of "Salute to Spring," Municipal Opera will go back to one of its old favorites, "The Prince of Pilsen."

In "The Prince of Pilsen," to be thoroughly modernized, will be Wilbur Evans, Margaret Daum, John Sheehan, Eric Mattson, Fritzi Scheff, long-time favorite of light opera, Tommy Gavin, 12-year-old singer and Una Val Castle, dancer known as Una Val in previous seasons.

One performance of "The Mikado" remains, this evening.

Four Pianists on Little Symphony's Closing Program

FOUR young St. Louis women pianists will play the Vivaldi-Bach Concerto for Four Pianos and Strings at the season's final concert by the Little Symphony Orchestra, in the Washington University Quadrangle Friday night at 8:30 o'clock. The soloists, all of whom have made local public appearances in concerts, are Edith Gordon, Dora Minkin, Dorothy Dring and Josephine Pipkin.

The complete program is:

Brandenburg Concerto No. 2 — J. S. Bach
Allegro, Andante, Allegro Assai.
Concerto for Four Pianos and Strings— — — — — — Vivaldi-Bach
Allegro, Adagio, Allegro vivace.
Suit for Small Orchestra—Charles Naginski (Dedicated to the St. Louis Little Symphony)
Symphony in C Major (Jupiter) —Mozart

The Brandenburg concerto is one of a series of six compositions, following the concerto grosso principle, which Bach wrote at the request of the Elector of Brandenburg. In each one a group of instruments, known as the concertino, alternates with the full ensemble in announcing and developing a theme. In this particular concerto a trumpet was used originally as one of the concertino, but owing to the fact that the trumpet of Bach's played much higher—and incidentally much more unpleasantly—than the trumpet of today, a high clarinet has been substituted for that part.

The Vivaldi-Bach concerto is one of the many evidences of the fact Bach was not only a prolific composer on his own, but occupied himself a great deal with other men's works. The original compositions by Vivaldi was written for four violins and supporting string orchestra. For reasons of his own Bach decided to try it out with keyboard instruments and for that purpose transposed it into the key of A minor. It was originally played by harpsichords, but though the necessary substitution of pianos changes the color somewhat, the design is made all the clearer.

The suite for small orchestra by Charles Naginski is one of the two compositions especially commissioned by the St. Louis Little Symphony through a fund donated by Mrs. C. Powell Fordyce, the other having been the Dance in Three-Time by Quincy Porter. Mr. Naginski, a young American composer, has had his compositions played by the Philadelphia orchestra.

The "Jupiter" symphony is one of the last three composed by Mozart and with the E flat and G minor is considered among his greatest works.

Radium Laboratory Reconstructed for Film

Preparing for one of the most unusual short subjects ever produced, Metro-Goldwyn-Mayer is reconstructing a scientific laboratory of 30 years ago. The picture is "Radium." The laboratory is an authentic reproduction of the Curie's laboratory in Paris, where radium was first discovered.

Photographs and descriptions of the laboratory furnished the material with which studio technicians have worked. Complete to the last detail, the laboratory will appear on the screen exactly as it was the day in 1900 when the Curies, with Prof. Becquerel, finished reducing 200 tons of ore to a single gram, one twenty-eighth of an ounce, of radium. That gram of salts represented two years of ceaseless toil.

"Radium" is a Pete Smith specialty, to be produced by Jack Chertok.

...Yourself to FREE GROCERIES every MONTH!

Win PRIZES of 6 cans of Tuna and $25 Grocery Orders!

$200.00

...ES for easy ...STS ...of 35 words or less telling "WHY I KEEP this TUNA on my PANTRY SHELF..."

...e in the fun, thrills, and prizes ...ed in this irresistibly easy contest! ...'s all you have to do to win a big ...le prize of 6 cans of quality tuna ...a $25.00 grocery order! . . . Just ... 35 words or less telling why you ... a generous stock of Chicken of ...ea Brand Tuna or White Star ... on hand! Easy? . . . You bet it ...nd best of all, you can keep on ...ing more *Tuna-Tests*, and go ... on winning more of these allur...rizes!

...cken of the Sea Brand Tuna and ... Star Tuna are so good that millions ...usewives always ask for them by ... Year in and out, they're always ...ca's largest selling brands . . . be...only the delicious, superior *light* tuna ...is packed! Wise mothers serve this ...everal times every week, so that their ...es can secure its healthful content of ...ins "A" and "D" and Iodine, that ...ve preventive of nutritional goiter! ...eryone says that this quality tuna is ... economical . . . economical in first ...conomical of your time!



...RTSON'S ...ge Column ...ost-Dispatch

RADIO NEWS AND CURRENT PROGRAMS

Muny Opera Stars on KSD At 1:30 Today

Guy Robertson, Bernice Claire and Others in Radio Version of "Salute to Spring."

GUY ROBERTSON, Bernice Claire, Olive Olsen, Earle McVeigh and Helen Raymond, all of the Municipal Opera, will be the principals in a special radio version of "Salute to Spring" that will be a feature this afternoon of a combination of Kathryn Turney Garten's regular Muny Opera preview and the Community Forum. The combined program, which KSD will broadcast from 1:30 to 2:55 o'clock, will also bring a preview by Mrs. Garten on the story of "Salute to Spring," which is to have its world premiere in the Forest Park theater this week, and talks by former Mayor Henry Kiel, who is president of the Municipal Theater Association, and Richard Berger, Muny Opera production manager. R. Fullerton Place will act as master of ceremonies.

Frederick Loewe, composer of the operetta, and Earle Crooker, the librettist, will take part in the broadcast. the latter as narrator. Miss Claire, Robertson and the other singers will be assisted by an orchestra from the Municipal Opera and a chorus directed by George Hirst. The radio performance will come direct from the Municipal Theater in Forest Park.

KSD's Sugah and Her Friends program will change to a lighter type show at 4:30 this afternoon, when Jimmie Jeffries, the Southern comedian, will be master of ceremonies. He will feature entertainers at the Dallas Exposition and the Fort Worth Frontier Fiesta, starting today with Jack Arthur, baritone. Alexander Kreese will lead the orchestra.

Freddie Lightner is set for a second appearance with Jane Froman, Don Ross and d'Artega's orchestra at 5 p. m. today on KSD.

Gladys George will play with Don Ameche in a scene from "Personal Appearance" on the program with W. C. Fields, Edgar Bergen and "Charlie" at 6 o'clock this evening on KSD.

May Robson and Jean Muir of the movies will do a one-act sketch, "Her Majesty the King," on James Melton's program at 8 p. m. Donald Dickson will sing the "Di Provenza" aria from "Traviata."

• • •

Among KSD Features.

FRANK BLACK'S concert at 8 p. m. tomorrow on KSD will open with the Entrance and Processional music from "The "Queen of Sheba."

Mythical negotiations for the sale of the movie rights to Gracie Allen's "The Private Life of Mrs. Robin Hood," with her uncle and missing brother in roles, will be part of the Burns and Allen program tomorrow night on KSD.

Four "hits that missed," written by Mack Gordon and Harry Revel, will be featured Tuesday evening by Johnny Green.

"Paul Barbour" and his apparent jealousy as a result of "Beth's" return from Europe with the baby, "David," will be the centers of action in Wednesday's One Man's Family episode, the locale of which will be "Nicky's" ranch.

Friday night's Court of Human Relations play will be called "Headline Love" and will tell the story of a newspaper "sob sister" torn between love of her managing editor and a fellow reporter.

Beatrice Kay, New York "torch singer" and impersonator; the Wranglers cowboy quartet; Hal Gorton, tenor, and Caspar Reardon, the "swing" harpist, will be featured by Walter O'Keeef on Wednesday's Town Hall Tonight program.

Johnny Trotter, a North Carolinian, has replaced Tommy Dorsey as orchestra leader on Bob Burns' program at 8 p. m. Thursday. He attracted Bing Crosby's attention in Hollywood when he made the arrangements for Crosby's picture, "Pennies from Heaven."

• • •

Arctic Expedition Broadcasts Planned

A DOZEN broadcasts from the MacGregor Arctic Expedition are planned by the NBC, beginning next month. It is tentatively expected to cover, in August, the expedition's ship's battle with the ice floes; in September, the setting up of a temporary camp on the ice alongside the ship; in October, the erection of a permanent camp on Elesmere Island, site of the camp of Gen. A. W. Greely's expedition in 1882-84; in December, Christmas near the North Pole; in January, a Polar winter scene; in February, the aurora borealis; in March, the return of sunlight at the end of the long Polar winter; in April, home life of the Eskimos; in May, an airplane flight over the North Pole; in June, hunting of seals, walrus and Polar bears; in July, a summary by Commander MacGregor of his explorations and observations; in August, an Arctic summer scene.

ORCHESTRA LEADER



ROBERT EMMETT DOLAN LEADING THE ORCHESTRA OF JAMES MELTON'S KSD SUNDAY NIGHT PARTY PROGRAM.

Public Discussions, Informative Talks

TODAY.

NORTHWESTERN UNIVERSITY Reviewing Stand—9 a. m. on WGN.

University of Chicago Round Table—10:30 a. m. on WMAQ and WEAF net.

MONDAY.

Major-General Smedley Butler: "Avoiding War in the Pacific." Address at Institute of Public Affairs at University of Virginia—4:45 p. m. on CBS net.

National Radio Forum: Senator Carl A. Hatch, of New Mexico, discussion of the compromise court reorganization bill, 8:30 p. m. on WJZ net.

WEDNESDAY.

Sir Herbert Brown Ames, formerly financial director of the League of Nations Secretariat: "Does German Rearmament Necessarily Mean War?" Address at Institute of Public Affairs—4:45 p. m. on CBS net.

THURSDAY.

Senator Hugo Black of Alabama, and James A. Emory, counsel for the National Association of Manufacturers': "Should There Be Federal Control of Wages and Hours?" 8 p. m. on WJZ net.

FRIDAY.

Attorney-General Homes S. Cummings: First of a weekly series of talks by members of the President's Cabinet, 8:30 p. m. on CBS net.

Trade Notes

New General Electric Sets Seen by Dealers.

A complete line of new General Electric radio sets for 1938 was shown to dealers Friday by the General Electric Supply Corporation, the distributer, at the Park Plaza Hotel. Models range from five-tube table sets and farm sets of various types to 10 and 13-tube consoles. There are also two six-tube auto sets and an eight-tuber, as well as several types of car aerials, wind chargers for battery sets and powder adapters. Automatic touch tuning of a new type is a feature of the 10 and 13-tube sets. This permits pre-selection of 13 stations, or of a lesser number of stations and certain parts of short-wave bands. This automatic tuning, which can be set by anyone without the aid of special apparatus, is silent acting, being belt driven from an electric motor. It works, of course, in connection with automatic frequency tuning.

There is also a tone monitor which gives normal or brilliant tone, bass accentuation, a speech position for talking, and a special compression effect for clarity and naturalness of foreign station reception.

Another feature is an exclusive audio circuit which gets rid of boomy bass and thudding tone effects, and makes for normal reproduction of music and speech.

Louvre dials; special speakers of sizes ranging to 12-inches; variable, visible tone control, which can be set to suit individual preference, custom craft cabinets and about any range of tuning for broadcast and foreign stations desired are among other features. The 13-tube sets tuning range covers the Post-Dispatch's ultra short wave station, W9XPD, on 31.6 megacycles.

The line includes two radio-phonograph combinations, one with eight tubes, the other with 13 tubes and automatic record changer.

Grunow Sets Showing Tuesday, Wednesday, Thursday

The new 1938 Grunow radio sets will be shown to dealers from 10 a. m. to 10 p. m. Tuesday, Wednesday and Thursday by the Brown Supply Co., the distributer, at the Coronado Hotel.

The new Grunows have improved "teledial" automatic tuning, a 360-degree short wave scale, a double channel audio amplifier, high fidelity and other features.

• • •

A POWERFUL new station heard on 9.50 megacycles almost every evening is XEWW, Mexico City. It rebroadcasts programs of XEW, a Mexico City broadcast station on 910 kilocycles.

A strongly received station on 11.80 meg. is COGF, at Matanzas, Cuba. It rebroadcasts COBC's programs.

CTIAA, Lisbon, Portugal, has shifted to frequencies between 9.65 and 9.70 meg. and broadcasts from 3 to 6 p. m. Tuesdays, Thursdays and Saturdays.

Pope to Speak At 4:55 A. M. Today on KSD

Jean Sablon to Sing at Noon —Track and Field Meet Report at 2 P. M.—Network News.

A MESSAGE by Pope Pius will be broadcast on KSD between 4:55 and 5:15 o'clock this morning. The Pope will be introduced by Max Jordan, NBC European representative, and probably will speak for 10 minutes or so. When he finishes speaking, Jordan will give a translation of his words into English. The Pope's message will be delivered after a celebration of a Pontifical mass in the basilica of St. Theresa of the Infant Jesus at Liseiux, France. KSD will continue broadcasting until 7 a. m., carrying NBC programs.

Stratford-on-Avon, as it is today and was in William Shakespeare's time, will be described in a broadcast from England at 11:30 this morning on the CBS net and KMOX.

Jean Sablon, the French singer; Suzanne Fischer of the Metropolitan Opera; dramatizations of old songs, a description of scenes in Iceland, Shep Fields and his orchestra; Tex O'Rourke, writer and adventurer; and a novelty instrument group are billed for the program at 12 noon today on KWK.

The Apocryphal story of Susannah and the Elders will be the subject of the Living Dramas of the Bible program at 12:30 noon today on KMOX.

A waltz music concert in Vienna will be carried by KWK at 1 p. m. today.

Broadcasts from the World Labor Carnival track and field meet on Randall's Island, New York, are set for 2 p. m. today on the WEAF and CBS chains and KMOX. It is planned to cover especially the mile run, in which are entered Glenn Cunningham, San Romani and other runners of note. The Mutual net will cover the meet from 1 p. m. on.

• • •

Skit by "Fibber McGee."

LINA CAVALIERI, formerly of the Metropolitan Opera, will take part in a broadcast from Italy on the Let's Talk It Over program at 1:30 p. m. tomorrow on the WJZ net. Promising young CBS network singers will be featured in a Song Time series at 5:15 p. m. Mondays.

Charles Sears, the tenor, will be Fibber McGee and Molly's guest at 7 p. m. tomorrow on KSD, which will feature a "Fun in a Pullman Car" skit. Henry Busse's orchestra will furnish the music. Ted Weems will return to the program July 19.

KWK is carrying Solomon Michaux and his congregations' programs from the little church on the outskirts of Washington, at 8 p. m. Mondays.

• • •

Lucy Monroe With Bernie.

LUCY MONROE and Gus Van, the vaudeville veteran, are billed with Ben Bernie Tuesday night. Another recital by Margaret Daum of the Municipal Opera is set for 4 p. m. Tuesday on the CBS net and KMOX. Ann Pennington, the dancer, and Reinald Werrenrath, the baritone, will be Ted Hammerstein's stars Tuesday. Edward Tomlinson's talks on "The Other Americans" are on KWK at 8 p. m. Tuesdays.

Broadcasts from the trotting races at the Goshen (N. Y.) meet are set for 1 p. m. and 2:15 p. m. Tuesday and 1 p. m. Thursday on the WJZ net. Tuesday, Clem McCarthy and Claudine MacDonald will describe the Ladies' Handicap, in which women drivers will compete. Thursday, McCarthy will cover an attempt by Greyhound, owned by E. J. Baker, to set a new world's record for the mile on a half-mile track. Aug. 11, McCarthy will cover the Hambletonian race and Aug. 12, a race between Greyhound and Muscletone, the American-bred trotting champion of Europe, which is reported to be owned by Premier Mussolini, of Italy.

• • •

Mrs. Rooseevlt's Last Talk.

MRS. FRANKLIN D. ROOSEVELT will conclude her radio series at 5:15 p. m. Wednesday. The music written by Matthew Locke, the Elizabethan composer, for Shakespeare's "The Tempest," will be played in full at 1:45 a. m. Wednesday on the CBS chain. Connie Boswell will sing again on Ken Murray's program Wednesday. Music by Richard Rodgers will be featured in the Cavalcade period, with Conrad Thibault as principal soloist.

The Rev. R. Anderson Jardine, the British clergyman who married Mrs. Simpson and the Duke of Windsor and now is in this country, will speak in the Magazine of the Air Wednesday morning on KMOX.

• • •

First Nighter Play.

ELMER DAVIS, writer, editor and lecturer, will carry on for H. V. Kaltenborn, who is on his way to Europe. The time of this news comment series has been shifted to 5:30 p. m. Thursdays.

Robert L. Ripley will resume broadcasting at 7 o'clock Friday night on KWK.

Among Friday features are: songs by Mary Small, the child singer, at 5 p. m. on KWK; Robert Taylor, Eleanor Powell, Buddy Ebsen, Igor Gorin and Sophie Tucker in the Hollywood Hotel; a KSD First Nighter performance at 8 p. m. of a play depicting the plight of a young reporter who must write a novel and win a girl in two weeks, with Barbara Luddy and Les Tremayne in the principal roles.

Weekly discussions of current affairs by members of the President's Cabinet will begin on the CBS net at 8:30 Friday night with Attorney-General Homer S. Cummings as the first speaker. They have been given free rein to talk as they please on whatever topic they choose. Secretary of Commerce Daniel C. Roper and Labor Secretary Frances Perkins are scheduled for July 23 and 30, respectively. KMOX may carry this series.

• • •

From England.

SATURDAY, "Uppy" Andrews, the unshaven savant of Little Bardsfield, Essex, England, will entertain from the "Spread Eagle" village "pub," at 2:15 p. m. on the CBS net. Every Saturday, "Uppy" and his cronies gather in the "pub" for a few "spots" of ale and talk about England's problems. Harold Laski, the economist, who has a summer home near the village, will take part in the broadcast.

The annual Princeton-Cornell vs. Oxford-Cambridge track and field meet will be reported Saturday, from 1 to 2:45 p. m. on the WJZ net, and from 3 to 3:30 p. m. and again from 4 p. m. on KSD. The meet also will be covered by the CBS chain.

• • •

The CBS, through its short wave transmitter, W2XE, at Wayne, N. J., is to collaborate with the British short wave stations for the next six months in tests on 21.52, 15.27 and 11.83 megacycles of directional aerials and frequency separation required to prevent station interference. The tests will be made on schedules worked out with the International Broadcasting Union's control center at Brussels, Belgium. They will be summarized as a basis for recommendations to the 1938 meeting of the International Consulting Committee on Radio at Cairo, Egypt. At that meeting, representatives of the governments of the world will draft new standards for international broadcasting and radio communication.

RADIO CONCERTS

THE radio concert schedule for the week includes:

Today—9:30 a. m. on KWK, Walberg Brown ensemble. 10:30 a. m. on KWK, Radio City concert. 12 noon on WEAF net, concert from Paris. 1 p. m. on KMOX, Everybody's Music; Beethoven's Sixth Symphony. 4 p. m. on KWK, Canadian Grenadier Guards Band. 5:30 on KSD, Fireside Recital; Sigurd Nilssen, Helen Marshall and instrumentalists. 6:30 on WJZ net, Robin Hood Dell concert. 8 p. m. on KMOX, Lewisohn Stadium concert, Fritz Reiner conducting; music by Walton and Ravel. 8 p. m. on WJZ net, concert from National Music Camp at Interlochen, Mich.

Monday—6:30 p. m. on KSD, Margaret Speaks and orchestra. 6:45 on KWK, Goldman Band. 7:30 on KWK, Symphonic Strings. 8:45 on KWK, concert from WGN.

Tuesday—6:30 p. m. on KMOX, Grant Park concert.

Wednesday—7 p. m. on WJZ net, Frank Black's symphony.

Thursday—5 p. m. on KWK, River Shadows.

Friday—7:30 p. m. on KWK, WOR Symphony. 8 p. m. on KMOX, Ferde Grofe's concert. 8:30 on KWK, St. Louis Little Symphony.

Saturday—9:30 a. m. on CBS net, Compinsky Trio. 11:30 a. m. on KSD, Mario Cozzi, baritone, and Josef Honti's salon orchestra. 1 p. m. on WJZ net, concert at Linz, Austria, by Vienna Symphony Orchestra, Eugene Ormandy conducting. 1:45 on CBS net, Clyde Barrie, the Negro baritone; songs of the 17th and 18th centuries. 5:30 on KMOX, Jacques Jolas, pianist. 6:30 on KSD, Robin Hood Dell symphony concert. 8 p. m. on WJZ net, part of performance of "Mignon" by the Cincinnati Grand Opera Company.

Next Sunday there will be a broadcast on KSD from Italy of part of a performance of Donizetti's "Elisir d'Amore" with Beniamino Gigli, the tenor, in the leading male role.

WITH AL PEARCE



ARLINE HARRIS, THE "CHATTERBOX" OF AL PEARCE AND HIS GANG PROGRAMS. AS PICTURED, SHE IS "GIVING THE LOW-DOWN" ON THE "NEIGHBOR NEXT DOOR."

Fred Allen's Return to Air Now Assured

Signs Contract to Resume Hour Programs—Amos 'n' Andy Get Another Sponsor After Jan. 3.

FRED ALLEN has finally made his decision as to his future in radio. He has signed an extension of his contract which will put him back on KSD's Town Hall Tonight program in the fall. Just when he will return to broadcasting depends on his work in Hollywood, where he will go after spending a six-week vacation in Maine. He had expressed doubt whether he would go on the air again, and had intimated that if he did, it would be only on a half-hour program. An hour-long program, he said, was "too much work" as he did most of the writing of the scripts. However, his new contract provides for a full hour each week.

Freeman Gosden and Charles Correll have just signed a three-year contract with a new sponsor to continue their Amos 'n' Andy broadcasts over the same stations as now and also over Canadian stations, when their contract with their present sponsor expires Jan. 3. In 12 years, eight of them on the NBC networks, Gosden and Correll have reached the status of a $2,000,000-a-year program. Their salaries are estimated to exceed $200,000 a year, and the cost of the network time and facilities is fully $1,820,000 for 12 months. Their new sponsor now has the Hollywood Hotel on the air.

• • •

JOAN BLAINE, the Chicago NBC actress, has left the cast of the A Tale of Today serial, and will move to New York. . . . Francia White, the California soprano, will join the Wednesday night Cavalcade to sing as soloist, and in duets with Conrad Thibault. . . . The George Jessel-Norma Talmadge show, set for a first broadcast in September on WGN and the Mutual net, will be called "30 Minutes in Hollywood." . . . George Olsen's band, Ernie Stanton and Mary Treen may do a "Hollywood Parade" series on the CBS net in September. . . . Frank Crumit and Julia Sanderson are virtually sure of returning to the air in their own show in the fall.

Stuart Canin, the 10-year-old violinist, whose playing of "The Bee" was made the occasion of the Jack Benny-Fred Allen "feud," is billed for Harry von Zell's period next Sunday.

Activities in the final 15 minutes of the market session on the floor of the Chicago Board of Trade were broadcast for the first time for international reception last Friday on the CBS net stations east of Kansas City and on the chain's short wave station, W2XE.

Belle Baker is expecting to head a radio variety show on one of the networks in September. . . . Loretta Lee has been engaged as regular soloist on Werner Janssen's new Sunday program.

• • •

TED MALONE is back on the CBS net and KMOX at 11:45 a. m. Monday through Friday with his Between the Book Ends program of poetry.

The hour-long program, including Betty and Bob, Hymns of All Churches, Betty Crocker and Arnold Grimm's Daughter, will be shifted on and after Monday, July 19, to the period from 11 a. m. to noon.

Theodore Roosevelt's voice was heard in a broadcast by WGN and the Mutual net last Thursday when Robert Vincent, who as a boy of 13 years invited the late President to make a record, was interviewed In the recording, "T. R." urged sportsmanship in civic affairs. Vincent, then editing a magazine for boys, first met "T. R." in 1913 in the office of Hamilton Wright Mabie, who was editor of "The Outlook." He invited the President to address a meeting of a boys' league. "T. R." said he could not find time for the speech, but would make a recording for the occasion. It was this record, made on an old-type wax disc at "T. R.'s" home at Oyster Bay, that was used in the broadcast.

• • •

CHARLES WINNINGER has assembled so large a cast for KSD's Thursday night Show Boat, that no Hollywood studio can hold it. So a movie theater is being remodeled for it. There are 73 in the cast, which will be enlarged to 100 on occasions. . . . The fifth anniversary of the Vic and Sade broadcasts came June 29. . . . Jacques Renard has been leading radio orchestras for 12 years. . . . Ben Bernie's broadcast will come from Hollywood after Aug. 17. . . . Dave Rubinoff and Andre Kostelanetz will be among the conductors of the Grant Park concerts in Chicago—Kostelanetz on July 31, Rubinoff on Aug. 6. A Grant Park concert led by Rubinoff last summer drew an audience of 150,000 persons.

Graciola, a Cuban guitar player, will be featured in the Our American Neighbors period at 3 p. m. today on KMOX.

Frederick Justin Adams' "Quincy Adams Sawyer" will be performed by the Radio Guild at 1 p. m. Friday on the WJZ net.

Ready to Deflate W. C. Field's Ego



DESPITE THE RESTRAINING CANE, "CHARLIE," THE VENTRILOQUIST'S "DUMMY," IS READY TO DART AN EGO-DEFLATING COMMENT INTO W. C. FIELD'S STORY ON A KSD SUNDAY EVENING PROGRAM. AT THE RIGHT IS EDGAR BERGEN, THE VENTRILOQUIST, WHO SUPPLIES "CHARLIE" WITH A VOICE.

Radio Programs for Today

REGULAR American broadcasts and shortwave programs, scheduled for today, include:

4:55 KSD—MESSAGE BY POPE PIUS FROM THE VATICAN CITY, ROME.
5:15 a. m. KSD—WILLIAM MEEDER, organist.
5:30 KSD — GOLDTHWAITE ENSEMBLE.
6:30 KSD—CHILDREN'S CONCERT.
7:00 a. m. KWK — Children's Hour. KMOX—Sunday morning at Aunt Susan's. Press news.
8:00 WEAF Chain and W9XPD (31.6) —Highlights of the Bible. KMOX —Church of the Air. KWK—Russian Melodies.
8:30 KFUO—Service. "The World's Greatest Tragedy," Rev. Alfred Doerfler; music. WIL — Radio Church. KWK—Walberg Brown String Ensemble. WEAF Chain — Renaissance Quintet.
9:00 KWK — Bible Auditorium. WEAF Chain and W9XPD — Press news; Ward and Muzzy, piano duo. WIL —Serenaders. WEW — High mass. WGN (720) — Northwestern University's Reviewing Stand. KMOX —Church of the Air. Presbyterian service.
9:15 WEAF Chain and W9XPD—"Bravest of the Brave," dramatization. KWK—Nellie Revell.
9:30 KFUO—Recital. KMOX—Major Bowes' Capitol Theater Family. WIL—Vagabonds of the Prairie.
9:45 WIL — Harlem Rhythm. WMAQ (670)—Henry Busse's Orchestra.
10:00 WEAF Chain and W9XPD (31.6 meg.)—Hour Glass program. KMOX —"Once Upon a Time." Dorothy Godwin. KWK — Southernaires. WLW — Musical. KFUO — Bible Lesson. WIL—Memories That Endure. WEW—Musicale.
10:15 KMOX—Piano recital.
10:30 KWK—Radio City concert. WEAF Chain and W9XPD (31.6 meg.)— University of Chicago Round Table Discussion. KMOX—United Charities program. WEW—Ave Maria Hour. WIL—Tune Tinkers.
10:45 KFUO—Church service. WIL—For Mother and Dad. KMOX—Travelogue.
11:00 WEAF Chain — Soloists (also on W9XPD). KMOX—Church of the Air. Christian Science service. WEW—Question Box.
11:15 WIL—Hughesreel.
11:30 WJZ—"Our Neighbors," Jerry Belcher Interviews. KWK — United Charities Reporter. WEAF Chain and W9XPD (31.6) — Dream of Long Ago. KMOX—Shakespeare, Stratford-on-Avon program. WIL—Hawaii Calls.
11:45 KWK—Music.
11:55 KWK—Press News.
12:00 Noon. KWK—Magic Key program. Jean Sablon; Shep Field's orchestra; Susanne Fisher, soprano; Ted O'Rourke, writer. KFUO—Organ recital. WIL—Organ and soloists. KMOX—St. Louis Serenade. WEAF Chain—Broadcast from Paris.
12:15 WIL—Dance orchestra.
12:30 KSD—"THATCHER COLT MYSTERIES." WIL—Musical Merrymakers. KMOX —Living Dramas of the Bible; Susannah and the Elders."
1:00 KSD—ASSOCIATED PRESS NEWS AND BASEBALL SCORES. KMOX—Everyboy's Music; Howard Barlow's Symphony Orchestra. MBS Chain—World Labor and Track Meet. KWK—Program from Vienna, Austria. WIL—Walkathon.
1:05 KSD—TAPESTRY OF MELODY; WALTER LOGAN'S ORCHESTRA.
1:15 WIL — —Kay Kyser's orchestra. KMOX—Everybody's Music.
1:29 KSD—BASEBALL SCORES.
1:25 KSD—TALK, GILBERT HARRIS.
1:30 KSD—COMMUNITY FORUM-MUNICIPAL OPERA PROGRAM. Kathryn Turney Garten's regular program, combined with the Community Forum. Special broadcast in advance of world premiere of "Salute to Spring." Talks by R. Fullerton Place; Henry W. Kiel, president of the Municipal Theater Association, and Richard Berger, Municipal Opera production manager. Preview by Mrs. Garten of "Salute to Spring." Special adaptation of the operetta with Guy Robertson, Bernice Claire, Olive Olsen, Earle McVeigh and Helen Ramond as principals, a Municipal Opera orchestra and chorus under George Hirst, the composer, Frederick Loewe, and the Librettist, Earle Crooker.
WJZ net—Broadcast from London. Howard Marshall, commentator. WIL—Organ music. KWK—Will McCune's orchestra. WEAF Chain —Widow's sons.
1:45 WIL—Song styles.
2:00 KMOX—World Labor Athletic Carnival. KWK — Sunday vespers, Dr. Paul Scherer. WIL—This Rythmic Age.
2:15 WIL—Hawaiian Adventures. KMOX —Spelling Bee with Dr. Harry Hagen.
2:30 WEAF Chain — "The World Is Yours," drama; also W9XPD. NBC Chain—World Labor Track Meet. KWK—Senator Fishface and Prof. Figbottle. WIL—Concert Master.
2:55 KSD—PRESS NEWS AND BASEBALL SCORES.
3:00 KFUO—Shut-in program, Rev. Martin Scharlemann. Soloist. KMOX —Our American Neighbors; Vincent Sorey's orchestra. KWK—"There Was a Woman," dramatization. "Story of Carlotta." WEAF Chain—Paul Martin's Orchestra. WIL—"The American Scene."
3:15 WIL—Harmony Hall.
3:30 KMOX—Guy Lombardo's orchestra. WLW (700)—"Ave Maria," program. WEAF Chain—Helen Traubel, soprano. KWK—Irving Conn's orchestra. WIL—Oklahoma Cowboys.
4:00 KFUO—German service, Rev. F. Zucker. Music. KMOX—The Chicagoans. WMAQ (670) and WEAF Chain—Catholic Hour. (W9XPD, 31.6 meg. KWK—Canadian Grenadier Guards Band. WIL—Organ Melodies.
4:15 WIL—Pacific Paradise.
4:30 KSD — THE "PEPPER-UPPERS"; SUGAR AND HER BOY FRIENDS; WEAF Chain—"A Tale of Today," sketch. KMOX — Rubinoff; Josephine Antoine; Walter Cassell, baritone, and orchestra. KWK — "Fun in Swingtime," Tim and Irene and orchestra. WIL—Tune Tinkers. WJZ net—Golden Gate Park Band Concert from San Francisco.
4:45 WIL—Siesta.
5:00 KSD—DON ROSS; JANE FROMAN; TUNE TWISTERS and D'Artega's orchestra and Freddie Lightner, comedian. WIL—In Crime Light. KWK—Baseball scores; Ernest Gill's California Concert. KMOX—Columbia Workshop drama.
5:15 WIL—Hollywood Brevities.
5:30 KSD—FIRESIDE RECITAL, Sigrid Nilssen, basso; Helen Marshall, soprano; Frank St. Leger, pianist. KWK — Werner Janssen's orchestra and Loretta Lee, singer. WIL — Afternoon Varieties. CBS Chain—"Summer Stars," soloist, Kitty Carlisle, singer; Harry von Zell, master of ceremonies. KMOX—Hollywood Reporter.
5:45 KSD—MORIN SISTERS AND THE RANCH BOYS. KMOX—Sports Reporter.
6:00 KSD—W. C. FIELDS, comedian; Don Ameche, master of ceremonies; Ray Middleton, baritone; Gladys George, actress; Robert Armbruster's orchestra; Dorothy Lamour, singer; Edgar Bergen, ventriloquist. KMOX — "Summer Hotel." Milton Berle and orchestra. WIL—Stamp Collectors' Club. KWK—Blue Music on the Air.
6:15 WIL—Waltzer.
6:30 KMOX—Jimmy Wallington; Igor Gorin; Ella Logan, singer. WIL—Musical Etchings.
6:45 WIL—Eventide Echoes.
7:00 KSD—MANHATTAN MERRY-GO-ROUND; Bert Lahr, comedian; Rachel Carlay; Pierre Le Kruen, tenor; Men About Town trio; Don Donnie's orchestra. KMOX — Frank Crumit, Master of Ceremonies; Rex Chandler's orchestra with Richard Bonelli, baritone. KWK—Rippling Rhythm Revue. WIL — W P A program. WGN 720)—"Hi There, Audience."
7:15 WIL—Musings.
7:30 KSD—A MEDLEY OF FAMILIAR MUSIC; Frank Munn, tenor; Jean Dickenson, soprano; Arden and Arden, piano duo; Bertrand Hirsch, violinist; Haenschen's concert orchestra KWK — Walter Winchell. WIL—Green Room.
7:45 KWK—Sport Review. Music. WJZ Chain—Choir Symphonette.
8:00 KSD—"SUNDAY NIGHT PARTY," James Melton, master of ceremonies; May Robson, actress; Jean Muir; Jane Pickens, soprano; Donald Dickson, baritone; New Yorkers' chorus; Tom Howard and George Shelton, comedians. KMOX—Lewisohn Stadium Concert, Philharmonic Symphony Orchestra. Fritz Reiner conducting. KWK—Kay Kyser's orchestra and soloists. WJZ Chain—National Music Camp program.
8:30 WGN (720) — "Your Parlor Playhouse." KWK—Rhythm and Romance. WIL—Life Dramas.
8:45 WIL—Melodies.
9:00 KSD—JERRY BLAINE'S ORCHESTRA. KWK—Press News; music. WIL—Charlie Armstead's orchestra. KMOX —Frank Morgan; Frances Langford Freddie Rich's orchestra. WEAF Chain—Harvey Hays, poetry reading.
9:14 KSD—WEATHER REPORT.
9:15 KFUO—Devotional service, Rev. P. W. Streufert; songs and organ. KWK—Griff Williams' orchestra. WIL—Harlem Rhythm. KMOX — Jack Randolph, singer.
9:30 KMOX—Hollywood Spotlight. KWK —Eddie Varzos's orchestra. WIL —Sparklers. WLW (700)—Concert Hour.
W9XPD (31.6 meg.)—Press News.
9:45 KMOX—Leon Freeman's orchestra. WIL—Last Nighter.
10:00 KMOX—Broadcast Brown's Game Replayed. KWK—Walkathon Derby. WIL—Crazy Quilt.
10:15 KSD — CLYDE LUCAS' ORCHESTRA. KMOX—Al Trace's orchestra. KWK —Henry Busse's orchestra.
10:30 KSD—FREDDIE MARTIN'S ORCHESTRA, playing in St. Louis. KMOX—Jan Garber's orchestra. KWK—Press News. WIL—Dancing Moments.
10:45 KWK—Eddy Duchin's orchestra.
11:00 KSD — EDDY VARZO'S ORCHESTRA. KWK—Griff Williams, orchestra. KMOX—"Skeeter" Palmer's orchestra. WIL—Dance orchestra.
11:15 KMOX—Charlie Engles' orchestra. KWK—Anson Week's orchestra.
11:30 KSD —CARLOS MOLINA'S ORCHESTRA. KMOX — Mark Fischer's orchestra. KWK—Joe Sander's orchestra. WIL —Now and Then.

ON SHORT WAVES

PROGRAMS today on short-wave stations include:

8 a. m.—Concert and talks, HAS-3, Budapest, 15.37 meg.
12:30 p. m.—Spanish Operettas, tenors and soprano choral group, LRX, Buenos Aires, Argentina, 9.66 meg.
3 p. m.—"Our American Neighbors, W2XE.
5 p. m.—News in English, Opera. Talk. Concert, 2RO, Rome, 9.63 meg.
6:15 p. m.—The Band of His Majesty's Welsh Guards. GSP. London, 15.31 meg.; GSO, 15.18 meg.; GSD, 11.75 meg.; GSB, 9.51 meg.
6:30 p. m.—Dance music, YV5RC, Caracas, 5.8 meg.
8 p. m.—"Going to the Warres," poems written by soldiers; GSI, London, 15:26 meg.; GSD, 11.75 meg.; GSC, 9.58 meg.
3:30 a. m. (Monday morning)—National Programs, VK3LR, Lyndhurst, Australia, 9.58 meg.

ON KSD

Baseball Scores—1, 1:30 and 3 p. m.

News Broadcast—1 p. m. and 2:55 p. m.

Weather Reports—9:15 p. m.

Time—At intervals, in breaks between programs.

Radio Drama Fight to Begin Tomorrow Night

John Barrymore Will Be Pitted, in "The Tempest," Against Burgesss Meredith in "Hamlet."

TOMORROW evening, the contest between the NBC and the CBS for supremacy in radio production of the plays of Shakespeare will begin. At 7 o'clock, the CBS and KMOX will begin broadcasting a performance of "Hamlet," with Burgess Meredith in the title role, which will be the first of eight weekly broadcasts replacing the Radio Theater. The performance will continue for a full hour. At 7:30, John Barrymore will begin his "stream-lined" performance on the WJZ network of "The Tempest" as the fourth in his NBC series, and will be on the air until 8:15 o'clock.

Meredith, who has scored in stage and movie productions of "Winterset" and on Broadway in "High Tor," will be supported by a cast including his wife, Margaret Perry, as "Ophelia"; Walter Abel as "Horatio," Montague Love as the King, Grace George as the Queen; and William Brady as the Ghost; Ben Webster, the 73-year-old actor as "Polonius"; Morris Ankrum as "Laertes" and John Wray as the gravedigger. Music for the CBS broadcasts will be furnished by a symphony orchestra led by Victor Bay, who has made arrangements designed to utilize the leit motif, so frequently used by Wagner, to identify characters, emotions and situations as they develop. The director will be Brewster Morgan. Conway Tearle will be the narrator for all the broadcasts.

Barrymore originally planned to perform "King Lear," "Richard II" and either "A Winter's Tale" or "Cymbeline" in the broadcasts of tomorrow, July 19 and 26. Instead, he will substitute "The Tempest" for "King Lear" tomorrow night and conclude the series with "Twelfth Night" and "The Taming of the Shrew." His explanation is that he believes listeners will appreciate a change from the mood of tragedy set in his first three broadcasts of "Hamlet," "Richard III" and "Macbeth."

Barrymore will play both "Caliban" and "Prospero" in "The Tempest," and his wife, Elaine Barrymore, will attempt the roles of "Ariel" and "Miranda." "Stephano" will be played by Walter Brennan, winner of the National Academy of Motion Picture Arts and Sciences award for the best screen performance in 1936. Herbert Mundin, the movie actor, will play "Trinculo"; Robert Warwick, "Alonzo," and Henry Hunter of the movies, "Ferdinand." Music for the broadcast has been written by Will Prior. The narrator will be Ken Carpenter, the NBC announcer.

Although the air battle of Shakespeare will end July 26 with the conclusion of the Barrymore productions, the radio drama conflict will continue while the CBS carries on its eight-week Shakespeare series and the NBC produces four of Eugene O'Neill's plays on the WJZ net work in the 7:30 to 8:15 p. m. period Mondays.

Then, on Monday night, Aug. 30, the WJZ chain will carry a 75-minute performance of a condensation by the dramatist himself of George Bernard Shaw's five-play cycle, "Back to Methuselah." On the stage, Shaw's work requires five hours for presentation.

• • •

Cameron King, the nautical expert, who has been sailing in turn as a member of the crews of the "Ranger," "Yankee" and the two "Endeavors," has been engaged by WGN and the Mutual net as chief reporter for its broadcasting of the America's Cup yacht races in late July and early August. Other experts have been engaged by the NBC for broadcasts of the races on the WEAF or WJZ net, and the CBS has signed Sherman Hoyt, who has been in yacht racing since 1890 to assist Ted Husing in covering the races.

• • •

Delibes' "Les Filles des Cadix" will be among Lucille Manners' songs in KSD's Friday night concert.



JACK BENNY SAYS:

"BE SURE TO HEAR JANE FROMAN, DON ROSS, D'ARTEGA AND HIS ORCHESTRA, THE TUNE TWISTERS, AND FREDDY LIGHTNER. I HEARD THEM LAST SUNDAY AND THEY ARE SWELL. I'LL BE LISTENING EVERY SUNDAY NIGHT MYSELF TO THAT

JELL-O SUMMER SHOW"

TODAY KSD

5 o'clock Standard Time

Letters to Editor Add Spice to Life In Soviet Capital

They Cover Every Imaginable Topic From Music to Bad Service in Stores and Sometimes Get Results—Only Warning to Writers Is, Be Sure of Your Facts.

By ANN BAKER.

MOSCOW, June.

MOSCOW readers of the Russian press seldom pull their punches when they take pen in hand to write "Letters to the Editor."

When all else fails, the constant reader always has recourse to the correspondence columns of his favorite newspaper. Generally, it brings results, because the pitiless glare of publicity is often too much even for the most case-hardened bureaucrat to endure.

Just as many American readers turn first to the sports page, or to the comics, so the average Soviet reader casts a curious eye to that part of the paper reserved for those who call upon the Sanctum Sanctorum to aid in their trials and tribulations. Nor are letters confined to private kicks alone. Numerous communications deal with large affairs of state and with the many big-time activities of the Soviet regime.

Write, but Be Sure of Facts.

If you fail to get "cultured service" at a department store, write to the editor, and don't fail to mention names, dates and places. If you think the movement for 10,000 flyers should bring 200,000 instead of 10,000, write a letter to the editor. If the elevator in your apartment house breaks down too often, just take your pen in hand—write! If you have

ST. LOUIS POST-DISPATCH
EDITORIAL SECTION
SPECIAL CONTRIBUTIONS

PART SIX — ST. LOUIS, SUNDAY MORNING, JULY 11, 1937. — PAGES 1—8H

Radio Drama Fight to Begin Tomorrow Night

John Barrymore Will Be Pitted, in "The Tempest," Against Burgesss Meredith in "Hamlet."

TOMORROW evening, the contest between the NBC and the CBS for supremacy in radio production of the plays of Shakespeare will begin. At 7 o'clock, the CBS and KMOX will begin broadcasting a performance of "Hamlet," with Burgess Meredith in the title role, which will be the first of eight weekly broadcasts replacing the Radio Theater. The performance will continue for a full hour. At 7:30, John Barrymore will begin his "stream-lined" performance on the WJZ network of "The Tempest" as the fourth in his NBC series, and will be on the air until 8:15 o'clock.

Meredith, who has scored in stage and movie productions of "Winterset" and on Broadway in "High Tor," will be supported by a cast including his wife, Margaret Perry, as "Ophelia"; Walter Abel as "Horatio," Montague Love as the King, Grace George as the Queen; and William Brady as the Ghost; Ben Webster, the 73-year-old actor as "Polonius"; Morris Ankrum as "Laertes" and John Wray as the gravedigger. Music for the CBS broadcasts will be furnished by a symphony orchestra led by Victor Bay, who has made arrangements designed to utilize the leit motif, so frequently used by Wagner, to identify characters, emotions and situations as they develop. The director will be Brewster Morgan. Conway Tearle will be the narrator for all the broadcasts.

Barrymore originally planned to perform "King Lear," "Richard II" and either "A Winter's Tale" or "Cymbeline" in the broadcasts of tomorrow, July 19 and 26. Instead, he will substitute "The Tempest" for "King Lear" tomorrow night and conclude the series with "Twelfth Night" and "The Taming of the Shrew." His explanation is that he believes listeners will appreciate a change from the mood of tragedy set in his first three broadcasts of "Hamlet," "Richard III" and "Macbeth."

Barrymore will play both "Caliban" and "Prospero" in "The Tempest," and his wife, Elaine Barrymore, will attempt the roles of "Ariel" and "Miranda." "Stephano" will be played by Walter Brennan, winner of the National Academy of Motion Picture Arts and Science award for the best screen performance in 1936. Herbert Mundin, the movie actor, will play "Trincullo"; Robert Warwick, "Alonzo," and Henry Hunter of the movies, "Ferdinand." Music for the broadcast has been written by Will Prior. The narrator will be Ken Carpenter, the NBC announcer.

Although the air battle of Shakespeare will end July 26 with the conclusion of the Barrymore productions, the radio drama conflict will continue while the CBS carries on its eight-week Shakespeare series and the NBC produces four of Eugene O'Neill's plays on the WJZ net work in the 7:30 to 8:15 p. m. period Mondays.

Then, on Monday night, Aug. 30, the WJZ chain will carry a 75-minute performance of a condensation by the dramatist himself of George Bernard Shaw's five-play cycle, "Back to Methuselah." On the stage, Shaw's work requires five hours for presentation.

* * *

Cameron King, the nautical expert, who has been sailing in turn as a member of the crews of the "Ranger," "Yankee" and the two "Endeavors," has been engaged by WGN and the Mutual net as chief reporter for its broadcasting of the America's Cup yacht races in late July and early August. Other experts have been engaged by the NBC for broadcasts of the races on the WEAF or WJZ net, and the CBS has signed Sherman Hoyt, who has been in yacht racing since 1890 to assist Ted Husing in covering the races.

* * *

Delibes' "Les Filles des Cadiz" will be among Lucille Manners' songs in KSD's Friday night concert.


JACK BENNY SAYS:
"BE SURE TO HEAR JANE FROMAN, DON ROSS, D'ARTEGA AND HIS ORCHESTRA, THE TUNE TWISTERS, AND FREDDY LIGHTNER. I HEARD THEM LAST SUNDAY AND THEY ARE SWELL. I'LL BE LISTENING EVERY SUNDAY NIGHT MYSELF TO THAT
JELL-O SUMMER SHOW"
TODAY KSD
5 o'clock Standard Time

Letters to Editor Add Spice to Life In Soviet Capital

They Cover Every Imaginable Topic From Music to Bad Service in Stores and Sometimes Get Results—Only Warning to Writers Is, Be Sure of Your Facts.

By ANN BAKER.
MOSCOW, June.

MOSCOW readers of the Russian press seldom pull their punches when they take pen in hand to write "Letters to the Editor."

When all else fails, the constant reader always has recourse to the correspondence columns of his favorite newspaper. Generally, it brings results, because the pitiless glare of publicity is often too much even for the most case-hardened bureaucrat to endure.

Just as many American readers turn first to the sports page, or to the comics, so the average Soviet reader casts a curious eye to that part of the paper reserved for those who call upon the Sanctum Sanctorum for aid in their trials and tribulations. Nor are letters confined to private kicks alone. Numerous communications deal with large affairs of state and with the many big-time activities of the Soviet regime.

Write, but Be Sure of Facts.

If you fail to get "cultured service" in a department store, write to the editor, and don't fail to mention names, dates and places. If you think the movement for more flyers should bring 200,000 instead of 150,000, write a letter to the editor. If the elevator in your apartment house breaks down too often, just take your pen in hand—write. If you have some suggestions for improving the curriculum in the high school, let the public know.

There's one thing, however. Your bill of particulars has to be airtight before you break into print. Otherwise you may find yourself in the position of the hapless young woman who recently wrote to the Komsomolskaya Pravda (the daily of the Young Communist League), airing her matrimonial difficulties. Herself a university graduate, she married a gawky tractor driver who, her relatives complained, "was dull in company." She asked the readers for advice, and got it aplenty. The majority of the readers reminded the young lady how she got her university education expense, urged her not to be so hoity-toity and remarked bluntly that there was probably much that she could learn from her "unlettered" but serious-minded husband. Moreover, that she should take time off to teach her husband, so that he would be less self-conscious in company.

A Specimen Complaint.

The other day Citizen Piotrovsky waxed ironic in the columns of the Vechernaya Moskva (Evening Moscow). This is Moscow's only evening paper. It has a minimum of weighty political articles and editorials and a maximum of light features, with a full back-page of theatrical and other advertising. Citizen Piotrovsky's letter, which was headed "Not Renovations, but Sheer Mockery," ran thus:

"There is an establishment called 'For Renovations' over on Ostrovsky street. On the twenty-eighth I signed a contract with this outfit for renovating the apartment in which we live at 42 Gorky street. The renovations consisted in painting of the ceilings and decorating of the walls. The office promised faithfully to do this job from the second to the tenth of the month, but up till now (the sixteenth), not one room has been completed. I telephoned the place several times, but each time received the same promise: 'Today, maybe tomorrow.' In the meantime we are virtually camping out, waiting for the work to be completed. So does the firm and its engineer, Alexandrovsky, and his assistant, Rezvitsky, serve the people."

The names of the engineer and his assistant appeared in boldfaced type, and it is not unlikely that the publication of the letter did more to convince the renovating firm of the urgency of the job than all of Citizen Piotrovsky's feverish phone calls.

Too Much Othello.

There is variety in the letters to the editor. Not long ago a devotee of the theater complained bitterly about changes in theater programs without previous announcement. He had seen "Othello" at the Maly Theater and had enjoyed it immensely. Later he bought tickets for a performance of a new Soviet play at the Realistic Theater. However, a short time after the curtain rose he once again heard the gentle voice of Desdamona.

"I love Shakespeare," were the concluding

Continued on Page 3, Counn 3.

SPANISH WAR from THE INSIDE

Censors and "official" press releases strip modern war news to statistical accounts of battles won and sectors lost. Rarely do correspondents reach the front lines or enjoy an opportunity to gauge the morale of the ordinary soldier of either side.

Recently, however, a correspondent of the Manchester Guardian taxed the prestige and facilities of this great English newspaper to reach and study the battlefields of Loyalist Spain.

Back in England, this correspondent has written of Republican Spain as he saw it, commenting on the spirit of these peaceful people who have found themselves embroiled in one of history's bloodiest wars. The Post-Dispatch publishes herewith this correspondence, condensed from a series of three articles on Loyalist Spain.

Incident in Barcelona



(From the Manchester Guardian.)

FAR away, a clap of artillery thunder starts rolling toward the grey mountain; then, with a terrific reverberation, it strikes the chalky, pitted walls of the natural amphitheater below the mountaincrest.

This is the Teruel Front. The crest is the firing line. The holes in the mountain are dug-outs where the men off duty crawl to sleep through an air raid.

From behind a great boulder a man carries an enormous saucepan full of red rice cake. There is a shout, followed by bursts of song. The singing is almost African, and though melancholy, it has a glad rhythm. The men hold out their tins and plates in a happy cookhouse parade. They wear various uniforms, sometimes only khaki trousers and colored corduroys, or tunics and corduroys. Many wear white, rope-soled shoes. Clean-shaven or bearded, they are all tanned.

It's Like the Western Front.

Just above the amphitheater the trenches, running through chalk along the mountain-crest, are flanked with a continuous sandbag parapet.

Following the upward curve of the crest, the trench ends in a sandbag emplacement, where squats a machine-gun with a man crouched behind it. A glimpse over the parapet reveals, in the giddy distance below, a tiny moving speck. A deserter from the other side perhaps? Nobody knows.

Apart from the strange configuration of the mountainous landscape, the scene recalls a quiet day on the Western front.

There is the occasional boom of artillery and the rat-a-tat of machine-guns. One of the men lying on the roof of the emplacement aims a rifle on some far target and fires. A bearded sniper leans against the back of the trench and peers through the loophole opposite. He bends forward suddenly, takes careful aim and pulls the trigger. The crack resounds down the trench. Then there is the familiar droning overhead and three bombers are seen convoyed by four fighter planes. In the valley below, where a thin road is visible, grey puffs shoot up and drift off in faint whisps. Several flashes follow, then bursting bombs and anti-aircraft artillery echo from hill to hill. The road to Teruel has been bombed and Rebel guns have replied.

In spite of the unconventional uniforms and the loose, though by no means ineffective discipline, this is scientific warfare. The Loyalists, a wild courageous horde, are Spaniards and revolutionaries as well. They do not allow foreigners to do all the fighting. The contrary may have been true once, but no longer. This front is now manned only by Spaniards.

One Flag Leads Many Causes.

Loyalist Spain is rapidly creating a well-disciplined, well-equipped and well-fed army. Even the cadre, or veteran framework, is Spanish here at Teruel. It is formed chiefly of old soldiers who have seen service in Morocco.

Many Anarchists man the trenches but the higher ranks are largely Socialist. Despite the sprinkling of Communists and Left-wing Republicans, the political differences that once paralysed military action are vanishing.

Men no longer shout "Up the Anarchists!" or "Up the Third International!"; they now cheer for the Republic. Their flag is no longer the red-and-black of anarchy nor the red of Socialism; the tri-colour-red, yellow and purple waves over Republican Spain.

The ardours and despairs of the first months are over, and with them the chaos. The men now want peace and the war is now a job to be done—like the Great War. The Spanish revolution and Spain (the two are one in the eyes of the Loyalists) is in mortal danger and must, so they believe with a dour fanaticism, be defended against counter-revolution and invasion. They lump the two together under "Fascism."

Loyalist discipline is characteristic of revolutionary armies. There is familiarity between officers and men, but authority is unquestioned. The Loyalist salute—the raised fist of the Third International—has become a salute. A soldier raises his right fist to his eye as though to say "Yes, sir!" There is, of course, no "sir" in the Loyalist army. Officers and men call each other "Camarada."

As the front line at Teruel is lightly held, food is abundant. A railway from Valencia to Barracas and beyond, keeps the sector supplied from vast areas where there is no sign of war.

The road from Cedillas, northern headquarters of the Teruel Front, to the advanced base at Alfambra—and back to Segorbe and Valencia—passes through a landscape of peaceful beauty.

When it is spring at Alfambra, it is late winter at Cedillas and summer in Valencia.

Valencia Forgets the War.

Alfambra, crowded with troops, lorries and an occasional armoured-car, tank, or field-gun, is like an Inca city, rising rust-brown from the green fields. Its martial activity is in grim contrast to the rich villages or the Valencian plain, crowded with cheerful, healthy people. The black-eyed young women, with lips deeply rouged, and with large metal bangles hanging from their ears, stroll in a stately fashion as though deaf to the compliments thrown to them by the village blades. In Valencia, the war is almost forgotten. The elder women sit before whitewashed houses, surrounded by children. Cherries are ripe, and oranges cost a penny a pound.

But on the Madrid Front, war has scarred the landscape. The suburb of Arguelles resembles Arras or Ypres at the half-way point of the World War. The German bombs have blown up everything inside some of the houses. Others have been cut in half, the one-half remaining erect, the other a heap of bricks, rafters, broken furniture, and rubbish. Sometimes a wall stands, the rest of the house shaved off so cleanly that pictures hang unbroken from the wall.

The roads near the firing-line are crossed by low walls of cobbles and concrete. These walls are in pairs, one about two yards ahead of the other, each extending just over half-way across the street, so that troops, artillery or vehicles may pass. These barricades are so strong that only direct hits by large shells or bombs could destroy them. When manned by a few riflemen and machine-gunners they can be stormed only with a fearful loss of life.

Where "Manana" Saved the Day.

Madrid's famous Casa de Campo is now part of this vast trench system that sweeps around the east and south of the city. There was a day in November when the Rebel army could have entered Madrid without resistance and why it did not do so has never been explained. The next day was too late, for detachments of the International Column arrived, the belated assault was repelled, and the city's defenses made stronger.

An attempt to take the city from the north-east was defeated in the battle of Guadalajara, when an Italian army was scattered by Russian bombing planes and the International Column.

Now, the front is comparable with the World War's Western front. The concrete shelters on both sides of the River Manzanares are held by a modern army of Spaniards, with the International Brigade as a cadre.

Madrid is impregnable. Only demoralization—of which there is no sign—could admit the enemy. A prolonged barrage and the sacrifice of tens of thousands of men might smash the defenses, but the Rebels have neither the artillery nor the reserves.

Shells and bullets leisurely clatter to and fro across Madrid. The city is bombarded at noon, late afternoon and sometimes at night with the regularity of a tropical storm. But life in the trenches here is tolerable, almost pleasant in the long "quiet" periods. And there are many such. Madrid was near starvation during the winter, and even now there are times when there is no bread for days. But up the line, rations are plentiful.

Madrid Defenders Must Shave.

Madrid's "No-man's land" varies—often it is a field of poppies and ox-eye daisies, bounded by walls no more than half a mile apart. Behind these walls the advanced posts of the two armies eye their foes through periscopes and narrow loopholes.

Work on trenches, parapets, drainage, shelters and dug-out never ends, but after the gloom of Madrid, the front seems cheerful and safe. Most of the sunburned faces are smiling, and there are few beards—hygiene is rapidly improving here and the men shave every three days.

Nowhere is Loyalist achievements more conspicuous than on this vast salient.

The Russian Red Army was at least made of men with weapons and World War experience. But the Loyalist Army has been created out of nothing but Russian airmen, the International Column and its own raw recruits. Even the Column was sadly armed and poorly trained in the beginning.

The function of the Column and the Russians is comparable to that of the French and the often-forgotten Spanish troops of the American Revolutionary War. The Column, used as shock-troops at first, were sent where the fighting was heaviest. They are now a cadre, or veteran support, and around them the Spanish Army is expanding so that it will soon be able to hold the fronts without aid.

General strategy is in Spanish hands and recruits are being trained chiefly by Spaniards, although there are Russian experts in aviation and artillery schools.

The International Column is dispersed over the fronts, except the northern sectors. Together with the Russians, the Column serves as a bulwark, much as the Germans do in the Rebel Army. But the Italians on the Rebel side are more like an ally. With small infantry divisions as well as with aircraft and artillery the Italians hold entire sectors.

Nearly all figures relating to this civil war are conjectural. While the International Column is said to be anything from 5000 to 50,000 strong, 8000 or 9000 seems likely. It was probably more than 30,000 at one time, but casualties and desertions have cut the ranks.

The Russians, who can hardly total more than 1000 or 2000, are important chiefly in the air. On the Rebel side the Italians now number 70,000 or 80,000. The number of Germans on the Rebel side is unknown, but probably not less than 15,000.

Loyalists Have Man Power.

The Rebels, therefore, have an immense advantage. They have far more foreign auxiliaries, all of whom came fully armed, whereas the men of the International Column arrived with nothing.

But the Loyalists are well supplied with war material, though not as well as the Rebels who began as a well-equipped army. And the Loyalists probably have more reserves of men. On the Loyalist side foreigners are not only few in number and of diminishing importance; they are kept in the background. It is possible to spend days in the trenches without meeting one.

It is therefore natural that Loyalists should look upon the Rebels as instruments of German and Italian foreign policy. The Rebels can count at least on the passive support of the German and Italian fleets, while the Loyalists are entirely unbefriended as the Russians are not taking part in the supervision of the Spanish coasts.

This largely explains the growing nationalism of the Revolution. It took a long time before revolutionary Russia became nationalist, although she too had to resist foreign intervention.

Good Politics Is No Politics.

The Loyalist army is a people's army and men flock to the colors except in Catalonia. There are few deserters although occasionally, peasants from politically-backward regions are found with self-inflicted wounds. But the spirit is one of steadfast determination — perhaps more formidable from a military point of view than any wild enthusiasm. Without this spirit the army could not exist —it is the main foundation of its discipline.

At Madrid, as on the Teruel front, politi-

Continued on Page 3, Column 6.

Senate's Court Debate Gets Off To Bitter Start

Neither Side Will Hazard a Guess on Length of Fight—Opposition Lacks Votes to Beat Compromise—Democratic Party to Be Damaged by Conflict.

By RAYMOND P. BRANDT.
A Staff Correspondent of the Post-Dispatch.
WASHINGTON, July 10.

DEAD cats, red herrings, heckling, parliamentary tricks and slow motion arguments were brought into the historic debate in the Senate this week on President Roosevelt's proposal to remake the Supreme Court. The end of the controversy is not in sight, and, if the hostile spirit so evident in the early debate continues, Majority Leader Robinson's prediction of a "dog eat dog" fight will be fulfilled.

Introduction of the so-called Logan-Hatch compromise Tuesday and the subsequent events during the week demonstrated four important points:

1. The policy of delay defeated the original White House bill sent to Congress February 5.
2. At present the opposition does not have the votes to beat the pending compromise.
3. The Roosevelt forces will try for public support by crying "filibuster" at the opposition arguments.
4. Tactics by both sides, unless drastically revised, will have a damaging effect on the Democratic organization.

Question of Votes.

On the first point, Robinson frankly admitted in a colloquy with Senator Wheeler of Montana that the administration lacked the votes to pass the original Roosevelt bill. The Arkansas Senator was quick to add, however, that the Roosevelt forces had the votes for the compromise.

"Now you are standing around here talking about a filibuster," he told Wheeler, "which is an admission of the fact that you are licked to start with."

Wheeler merely interposed with a "no" but the parliamentary procedure plainly indicated that the opposition could not command a majority in the Senate at this time. If a majority were against the compromise, Wheeler would have moved to recommit the original bill and the substitute to the Senate Judiciary Committee, where they would remain among the committee archives. That would have been the end of the court plan at this session.

Lacking a majority, the opposition can only work for the same success on the compromise it finally won on the original bill, namely, a breaking down of administration discipline so that Senators will vote their personal convictions without hope of reward or fear of reprisal. The statement carried in this correspondence regarding the original bill applies to the compromise: If the 96 Senators could vote in secret the Roosevelt plan to remake the Supreme Court would be overwhelmingly defeated.

No Guess on Length of Fight.

Now that the bill is before the Senate and Robinson has announced that he will force a vote, the opposition is denied the fortuitous aid given by the administration when the President was content to let the bill stay in the Judiciary Committee. How long the debates will run neither side will hazard a guess.

On a question of this importance the normal time might easily be a month. Many Senators believe, however, that the nebulous entity known as "the country" is against filibusters on the theory that a minority is opposing the will of the majority. That is the reason Robinson tried to make the point in his opening speech Tuesday that the opposition was about to stage a filibuster. It is too early to say whether a real filibuster will develop, but the heckling tactics already employed by the opposition "flying squadron," Wheeler of Montana, Burke of Nebraska, Clark of Missouri and Connally of Texas, showed that the opposition intended to use every device to delay a vote.

Robinson's action Thursday in making a point of order against interruptions was the answer of the Roosevelt forces to dilatory tactics. Under a strict interpretation of the Senate rules a Senator can only yield for the propounding of a question, and cannot allow another Senator to make a speech during his own time. If he permits another Senator to make such a speech, the first Senator loses the floor. Another section of the rule is that no Senator can speak twice on the same subject during any legislative day.

A legislative day is that period of time starting from the introduction of a measure of unfinished business until an adjournment is taken. A recess merely prolongs the legislative day. Thus the Senate is now proceed-

Continued on Page 3, Column 6.

ST. LOUIS POST-DISPATCH

Founded by JOSEPH PULITZER
December 12, 1878
Published by
The Pulitzer Publishing Co.
Twelfth Boulevard and Olive Street

THE POST-DISPATCH PLATFORM

I know that my retirement will make no difference in its cardinal principles; that it will always fight for progress and reform, never tolerate injustice or corruption, always fight demagogues of all parties, never belong to any party, always oppose privileged classes and public plunderers, never lack sympathy with the poor, always remain devoted to the public welfare; never be satisfied with merely printing news; always be drastically independent; never be afraid to attack wrong, whether by predatory plutocracy or predatory poverty.

JOSEPH PULITZER.
April 10, 1907.

LETTERS FROM THE PEOPLE

The name and address of the author must accompany every contribution but on request will not be published. Letters not exceeding 200 words will receive preference.

More Pharmacy Regulation Suggestions.

To the Editor of the Post-Dispatch:

YOUR recent editorials and other comment on examinations held by the Missouri State Board of Pharmacy have been of much interest.

It should be conceded by every good citizen that an adequate examination should be held before licenses to practice pharmacy are given. The public should be protected by having competent pharmacists, not only to fill prescriptions but to sell and dispense all poisons and drugs of every nature.

Another thing which should be observed is that the questions asked in the examinations by the board should be on actual practice as now carried on; not on obsolete practice or preparation that has long since been dropped and forgotten.

In Missouri, up to the present, the public has not been protected for several reasons. Every chain, department or variety store in both large cities and small towns is allowed to handle drugs and patent medicines and to sell poisons, no pharmacist being in charge. Even small stores in the rural districts are given the same privilege. Large chain stores may have only one, or (if open 24 hours a day) possibly two, registered pharmacists, and the balance of their help consists of youngsters who can be hired for small wages. Some cut-rate drug stores in smaller cities where there is no adequate check-up do not even have a registered pharmacist in charge.

We should have laws which would eliminate the operation of drug stores by unlicensed persons, making it illegal to sell poisons, drugs or patent medicines in other than legally licensed pharmacies, under the direction of licensed pharmacists. This would also help materially in reducing unemployment. There are today many competent, college-educated pharmacists unemployed for the reason that stores are allowed to operate with cheap and incompetent help.

A PHARMACIST.

Volunteers to Circulate Petitions.

To the Editor of the Post-Dispatch:

I AGREE with the alarmed writer whose letter to your column says that we are already going backward. It seems to me that our State is headed toward bankruptcy should appropriations similar to those allowed for the next biennium be demanded from our citizens from now on. I also agree with Edward Dowling, whose letter suggested that proportional representation in a single-house Legislature would make for a more democratic house with the minority checks he outlined.

I hereby volunteer to circulate initiative petitions authorizing a decision by the voters as to whether they want to elect representatives by proportional representation and have a unicameral Legislature. WILLIAM HENRY GRUEN.

The First New Dealer.

To the Editor of the Post-Dispatch:

AS a matter of historical record, I trust you will print the following:

The first New Dealer was Christopher Columbus, for these reasons: He did not know where he was going, when he got there he did not know where he was, and when he returned, he did not know where he had been—and he did it all on borrowed money. J. J. J.

An Artist Protests.

To the Editor of the Post-Dispatch:

THE protest of Sheila Burlingame against the prosaic attitude of the president of the Municipal Art Commission is just and timely. Why should we in St. Louis remain forever and ever in the ox-cart era of artistic development and why, except that it is St. Louis, must the position of painter on the St. Louis Art Commission be occupied by one whose work has never been shown in any major exhibition in America or even in a major show in St. Louis. It is unfair to the people of St. Louis who have taste, and it is also unfair to the professional artists of St. Louis who have proved their standing. I, as an artist, protest.

E. OSCAR THALINGER.

Like a Bloody War.

To the Editor of the Post-Dispatch:

JUST a few weeks ago, a Cleveland window washer, en route home after finishing his work on a skyscraper, stepped off the curb into the path of an automobile and was killed. For the moment, he had ignored that highly developed sense of caution which had guided him through his perilous duties.

Surely, to live safely in our times, we must discipline ourselves to do even more than we have been doing. We must keep our safety standards a little bit higher than would seem to be really necessary. Where the bombs of the battlefield are thickest, there always is the greatest danger. Certainly a situation exists in our land, not unlike that of a bloody war. As a matter of fact, more people have been killed in the United States by automobiles during the past decade than were sacrificed on the field of battle in all the wars our country has ever engaged in.

FRANK KOWATCH.

THE COURT AND CIVIL RIGHTS.

It is shocking to read, among the attacks leveled at the Supreme Court by those who favor the packing bill, that the court has stood throughout its history against the rights of the "common man."

That appeal for a measure which would strike down the independence of the court, in plain violation of the spirit of the Constitution, is abundantly refuted by the record.

It is one of the prime functions of the court to protect individual liberties against invasion. This it has repeatedly done. Time and again the court has been the last refuge of the oppressed.

It was so in the famous case Ex Parte Milligan (1866), when a defendant with a rope figuratively around his neck was saved by the court from a military tribunal. The court was the bulwark of labor when it held in the American Foundries case (1921), in a broad decision written by Chief Justice Taft, that the right of workmen to engage in peaceful picketing could not be interfered with by injunction. The court in that case specifically upheld the right to strike. Its decision was hailed at the time, and has so proved, a notable milestone in the forward march of organized labor. The recent decisions of the court in the De Jonge and Herndon cases—to name but two other instances of the court's upholding of civil liberties—are fresh in mind.

We have a Bill of Rights in our Constitution—a proper no man's land, in which certain rights of the citizen are guaranteed against encroachment—and the new Russian Constitution has a set of similar guaranties. But between the American system and the Russian is a difference as wide as the ocean. The rights granted the citizen by the Russian Constitution exist only by sufferance of the executive power. Behind the rights guaranteed by the American Constitution is an independent department of government—the judiciary, with the Supreme Court at its head—whose function it is to interpret those rights and to say that neither by the executive nor by the legislative branch shall they be diminished.

We append a list of some of the more important cases in which the Supreme Court has intervened to protect civil liberties:

Ex parte Milligan (1866).—The court held that trial by jury cannot be denied by a military commission when martial rule is not in force and the courts are open.

Cummings vs. Missouri (1867).—The Missouri Constitution required priests and ministers of religion to take an oath that they had never expressed sympathy for any rebellion against the United States. In a case involving a Catholic priest who had been convicted of the crime of preaching without having first taken such a test oath, the Supreme Court declared the oath unconstitutional as a bill of attainder.

Wong Wing vs. United States (1896).—The court held that aliens in the United States were entitled to a jury trial to determine guilt or innocence of an offense punishable by imprisonment at hard labor.

Carter vs. Texas (1900).—Exclusion of Negroes from a grand jury which indicts a Negro, when such exclusion is solely because of race or color, was held to deny the defendant the equal protection of the laws and was therefore declared unconstitutional.

Truax vs. Raich (1915).—The Supreme Court invalidated, as an act discriminating against aliens resident in Arizona, a statute declaring that 80 per cent of the workers for any employer with a payroll of more than five workers must be citizens of the United States.

Meyer vs. Nebraska (1923).—The court invalidated a State statute, passed in the period of post-war hysteria, which made it a crime to teach any language other than English until the pupil had passed the eighth grade. The issue directly involved was the teaching of German in a Lutheran school in Nebraska. The court here invoked the due process clause to protect the common-law rights of the individual.

Pierce vs. Society of Sisters (1925).—Again invoking the due process clause on behalf of common-law rights, the court declared unconstitutional an Oregon statute requiring parents to send their children between the ages of 8 and 16 years only to public schools.

Fiske vs. Kansas (1927).—The court protected the common-law right to organize a group of the working class, if the purpose was not to do any unlawful act.

Nixon vs. Herndon (1927).—A state statute making Negroes ineligible to participate in a primary election of a political party was held unconstitutional, as depriving them of the equal protection of the laws.

De Jonge vs. Oregon (1927).—Here the court extended its protection to an avowed Communist, whose right to take part in a peacable assembly had been infringed. The court saved De Jonge from a long prison term after his conviction had been upheld by the Oregon Supreme Court.

Powell vs. Alabama (the Scottsboro case, 1932).—Conviction of a Negro charged with rape was set aside because he had been denied his constitutional right to be represented by diligent counsel.

Grosjean vs. American Press Co. (1936).—The court set aside a Louisiana State statute, passed in the Huey Long regime, which imposed a license tax on newspapers and periodicals having a circulation of more than a stated number of copies. This law was held to interfere with the freedom of the press through abuse of the power of taxation.

Finally, there was the case of the Negro, Angelo Herndon, an avowed Communist, who was convicted in Georgia on the charge that he had tried to incite an insurrection, in violation of a law passed in reconstruction days. In a decision only last April, the court came to the rescue of Herndon, holding that his conviction under the ancient statute in question violated the fourteenth amendment.

That the court has made unfortunate decisions, none will deny; but to say, as Senator Guffey did the other day in opening the debate on the court-packing bill in the Senate, that the court has been "partisan, prejudiced and biased in denying workingmen and farmers their fundamental rights," is to lower the fight for the bill to the rankest demagoguery.

HOW GOV. HORNER DISPOSES OF BILLS.

Gov. Horner is following his usual custom with respect to the disposition of bills sent to him by the Legislature. Those which he approves he signs. Those which he thinks definitely should not become laws he vetoes. A third category, those which he approves in the main but concerning which he entertains some doubts, he permits to become law without his signature. An instance in the third class is the bill fixing $150 as the minimum police and Fire Department salary in cities of 10,000 to 25,000 population and $175 as the minimum in larger cities, with the exception of Chicago. The Governor said that the salaries fixed were fair and that the measure providing for them should not be vetoed. At the same time, he said he questioned the wisdom of the precedent and so used the device of withholding his signature to call attention to his doubts. Thus he sounded a warning for future Legislatures to consider.

This discrimination in the disposal of bills reflects the conception of stewardship which Gov. Horner has adhered to from the outset of his first administration more than four years ago.

"FOR PEACE AND CIVILIZATION."

The Italian press, which comments on international matters only as Il Duce gives it leave, has reached a new high in its denunciation of the attitude of Great Britain and France in the Spanish strife. England, according to the Italian editorials, wants a new naval base in Spain to supplement Gibraltar and is unwilling to share the Basque mineral resources with other nations. France is charged with the high crime of wanting to keep Spain a republic, and with wanting to make it amenable to orders from Paris.

Whatever truth there is in these charges, it is plain that Italy is attributing to England and France only the objectives which in reality are held by Rome and Berlin, except, of course, that the latter want to make Spain a dictatorship rather than a republic. Il Duce and Der Fuehrer are determined to see their straw man, Franco, through to victory so that they themselves may have access to Spain's iron and copper mines. Their hearts are set on making Spain their satellite, in order to weaken Great Britain's connections with the East and to give France a threat to occupy her on the South, in case Germany moves toward territorial conquest.

If all that Mussolini's editorial writers charge were true, it still would be only a case of the pot calling the kettle black. "Only the plan of Italy and Germany with regard to Spain is consistent with the interests of peace and civilization," a typical Italian editorial concludes. Truly, peace and civilization will be safeguarded and exalted when another saber-rattling dictator is set up to grind political liberalism under his heel in one more land and to do his part toward making the world's war clouds more ominous!

AN OLD-FASHIONED PARTY WORKER.

Mrs. Erma South, a First Ward precinct worker, wants the Board of Public Service to repair the sidewalks in her neighborhood, because their present condition "makes it difficult to get out the vote."

Here is party zeal, indeed. A little old-fashioned, though. In recent St. Louis elections, the vote has been produced far more efficiently than by ringing doorbells and persuading the citizens to go to the polls. Ballot box stuffers and dishonest counters should worry about sidewalks in need of repair.

"DELIGHTFULLY SIMPLE."

We are interested in the fence viewer and pound master in old-time Hudson River Valley history. Mr. Roosevelt was telling his Fourth of July audience about them to illustrate how "delightfully simple" government was in the seventeenth century. These men, said the President, were two of the principal officials. The fence viewer saw to it that owners of land contributed equally to fences dividing their properties. The pound master kept farmers' pigs from straying onto their neighbors' land.

How different is government today, in the Hudson River Valley as elsewhere—a development attributed by the President to the rise of civilization. The fence viewer and the pound master merely protected citizens in their rights. Now, if the owners of land want a fence built, they send a wire to Harry Hopkins to rush a brigade of W P A fence-builders to the scene. And no pound master is needed to herd the phantom pigs that Henry Wallace paid the farmers of the country not to raise.

In the old days, when the timber wolves threatened the stock of Hudson River Valley farmers, they got out their muskets and killed off the wolves. Now they send a postcard to the Department of Agriculture and the Government wolf-hunter and his assistants arrive on the next train. In the old days, a Hudson River Valley farmer was expected to roll up something to keep him in the days of his age, but now all he has to do is to sit on the fence and chaw tobacco because he knows he can collect an old-age pension when the time comes.

What does Mr. Roosevelt mean when he calls government in the seventeenth century "delightfully simple"? Why, government in those days was just a nuisance that made a man dig postholes and build fences and penalized him if his pigs got loose.

BOY, THE ASPIRIN!

Ivan P. Akulov, secretary of the Soviet Central Executive Committee and former vice-director of the secret police, has resigned so he can treat his chronic headaches, so a Moscow dispatch informs us.

Perhaps he was profiting by the experience of other high officials, who took Dr. Stalin's highly effective and absolutely permanent headache cure.

MISSOURI COUNTRYSIDE: 1937 EDITION.

Not since 1930 has the Missouri countryside been so lush and beautiful as it is this year. The plentiful rains of spring and early summer have given us a fine growing season. The evidence taken by the eyes of luxuriant crops is borne out by statistical studies.

It is believed by E. A. Logan of the Department of Agriculture that the corn crop will be the best since 1934, although moisture will soon be needed to make good the forecast. With a considerable less acreage planted, it appears Missouri will have 126,000,000 bushels, as compared with only 40,000,000 bushels last year. The winter wheat crop is the best Missouri has had in 17 years. It is estimated there will be 38,000,000 bushels from something over 3,000,000 acres. In 1920, the wheat crop totaled 39,767,000 bushels.

Oats, rye, barley and hay are also showing tremendous advances over recent years. Barley production is the largest in the State's history. Whereas the oats acreage is the smallest since 1933, production is expected to be the largest since 1932. There will be 45 per cent more hay than last year, and more than twice as much rye.

It is one of the major tragedies that drouth years generally coincide with the years of the man-made economic depression. As we emerge from the latter, nature pours forth her bounty once more, yielding extra dividends, as it were.

How refreshing it is to see on exhibition once more the old-time, smiling, rich, fertile Missouri countryside!



GOLGOTHA, 1937 A. D.

Working Hours and Living Costs

Further general reduction in work week would lower standards of living, declares research authority; marked increases in production must be recorded in many fields to bring them up to level of 1929, he finds; emphasizes that a much higher level than this is needed to provide satisfactory quota of goods for nation.

From an Address by Harold G. Moulton, President of the Brookings Institution, Before Junior Chamber of Commerce, Denver; Reprinted From Vital Speeches Magazine.

THE production task now before the country may be stated in the following terms: First, we must make good the actual deterioration of plant and equipment sustained during the depression; second, we must increase productive capital in proportion to the growth of population that has occurred, and, third, we must expand the output of consumption goods in accordance with this growth of population. Popular thinking centers mainly on the last of these three; that is, the increase of consumption goods; but the achievement of this depends fundamentally upon the fulfillment of the first two requirements—the restoration of producing power.

We have recently made a comprehensive analysis of the expansion of production that would be required in the next few years to restore former levels of production and consumption. Concretely, we set it as our task to determine how great an increase would be required to restore by 1941 a per capita level of production and consumption equal to that of 1929. Inasmuch as the curtailment of production has been greatest in the field of durable goods, our detailed analysis was concentrated in that quarter.

We studied in turn the situation in the fields of housing, passenger automobiles, public utilities, industrial enterprises, etc. Each of these studies involved taking account of the restricted rate of production during the last seven years, the extent of deferred replacement and maintenance, and the requirements resulting from the continued growth of population. Our approach was essentially of an engineering character.

In relative terms, as compared with output in 1936, the increase in housing construction would have to be 208 per cent, industrial enterprises 70 per cent, public utilities 70 per cent, steam railroads 67 per cent, passenger automobiles 15 per cent, and other durable consumer goods 33 per cent. We would have to produce annually during the next five years approximately three times as many housing units as we produced in 1936.

* * *

In these analyses a conscious effort was made to avoid possible exaggeration by stressing minimum requirements. It is our belief that whatever shortcomings may exist in the estimates for the separate categories of goods, the aggregate figures may be taken as reasonable and conservative approximations. For all classes of durable goods, the aggregate volume of production in these lines would have to be roughly 60 per cent higher than in 1936 and approximately one-third higher than during the boom period of 1925-1929.

The primary explanation of these enormous production requirements to get us back to where we were is, of course, to be found in the continuing rate of population growth, on the one hand, and the suspended rate of growth in producing capacity, on the other. The real costs of a depression are registered in these fundamental relationships. They can be overcome only through a rebuilding process which will make good, first, the positive deficiencies, and, second, expand productive capacity in proportion to the growth of population.

What, now, does all this mean in terms of employment? What are the labor requirements to carry through a program of expanded production such as has been indicated to be necessary? Our investigations indicate that, in the field of durable goods alone, from 8,000,000 to 9,000,000 additional workers would be needed. The increased production and labor required in the field of the non-durable goods would be less.

But there can be no doubt that the work requirements to restore living standards during the next five years are more than sufficient to absorb the entire volume of unemployment now existing. These estimates are based upon an assumption of an average working week of 43 hours, which was the prevailing rate at the time the investigation was made.

* * *

The simple truth of the matter is that we have not yet reached a stage of technological development at which it is possible for the American people to obtain the standards of living which they desire, if working time is reduced appreciably below that which now prevails in American industry generally. Bear in mind that the foregoing estimates are based merely on the assumption of a return to 1929 per capita levels of production and consumption. We need much higher levels than these to provide satisfactory standards of living.

During the period of great technical progress from 1900 to 1929, the length of the working week was reduced by approximately 13 per cent. During the period from 1929 to 1936, with productive expansion held in check by the forces of depression, the working week was nevertheless reduced by nearly 20 per cent. Our research reveals that anyone who favors a further general reduction in the length of the working week at this stage of our economic development unwittingly favors lower standards of living.

Business activity is conducted through what we call a pecuniary system—involving the sale of goods in the markets for money and the disbursement of the shares accruing to those who participate in the productive process in the form of money income—wages, interest, etc. What is the bearing of wage and price trends upon the further expansion of production and the accompanying absorption of unemployment?

First, the process of raising the standards of living of wage earners necessarily involves increasing the ratio between wage rates and prices. If the wage earner gets more dollars and prices remain unchanged, his purchasing power is expanded. If he gets the same number of dollars and prices decline, his purchasing power is expanded. But it can be expanded only by increasing wages in comparison to prices.

Second, an increase of wage rates as compared with prices depends fundamentally upon increasing the efficiency of production. Only thus will the means be available with which to pay higher real wages—provide more goods and services.

SENSITIVE.

From the Buffalo (N. Y.) News.

Another disadvantage of heavy armament is that it makes national honor so easy to hurt.

Building the Constitution

The eleventh of a semi-weekly series describing the proceedings of the Constitutional Convention, held 150 years ago.

PHILADELPHIA, July 10, 1787.

THE many troubles of the convention which is trying to write a Constitution for the 13 states were increased materially today by the abrupt departure of two of New York's three delegates, Judge Robert Yates and John Lansing. As Alexander Hamilton, New York's other delegate, has not attended the convention for a fortnight, the fifth most populous state, with its 340,000 inhabitants, is now without representation.

The situation with respect to the New York delegates reflects both dissension within the delegation, which was chosen last winter by the New York Legislature, and the collective opposition of the three members, for different reasons, to the trend of the convention. No one takes seriously the explanation that today's defection was to enable the departing delegates to attend the opening of the courts in New York.

* * *

Hamilton, who is only 30 years old, doubtless the strongest nationalist to come to the convention, left in mortification when it became evident that every vote of the delegation on an important issue would be split with Lansing, 32 years old, and Yates, 49, voting against him. Yates, who is widely known for his incisive anti-British articles, written under the pen name of Rough Hewer, has opposed even the revision of the Articles of Confederation. It is known he will be against ratification of a constitution for a national government, should differences be patched up enough to submit one.

Lansing, a former Mayor of Albany, likewise has favored continuing the broken-down Articles of Confederation, but made less impression on the convention in doing so. Not once during the six weeks of his attendance did he take the floor for a speech. His most notable action was to join with Capt. Jonathan Dayton of New Jersey, youngest delegate, to ask the convention to reverse the Committee of the Whole's vote for proportional representation in both branches of the national Legislature. This motion precipitated the crisis over the basis of representation which deadlocked the convention for two weeks.

* * *

Departure of the New Yorkers is in part made up for by the belated arrival yesterday of Daniel Carroll, Maryland's third delegate. His presence means that Maryland's vote will be cast definitely on the compromise plan reported July 5 by the Franklin committee. Up to now, the Maryland vote has been evenly divided, Martin Luther holding to the small-state point of view and Daniel of St. Thomas Jenifer favoring a strong nationalist government. Carroll is expected to side with Jenifer and thus tip the scales in the Maryland delegation for a constitution with centralized powers.

Gen. Washington, president of the convention, is much disappointed at the strife among the delegates. Writing today to Hamilton to ask him to return, the late Revolutionary commander said he doubted whether the convention could have a favorable result and that he repented "having had any agency in the business." He described those who oppose a "strong and energetic government" as "narrow-minded politicians" or under the influence of "local views." For relief from the convention's wrangling, the hero of Valley Forge will join a comic opera dinner party arranged for tonight's performance of "Love in a Camp; or, Patrick in Prussia."

SEC EXCORIATES FRISCO SET-UP IN REORGANIZATION

Asserts Bankers and Old Management Sought to Dominate Protective Committees.

REPORT SUGGESTS CHANGES IN LAW

Seeks to Be Sure Those in Fiduciary Posts Have No Interests Adverse to Those of Investors.

The reorganization proceeding of the Frisco Railroad has been marked by the Securities and Exchange Commission as salient evidence of need for reform in the practices of so-called protective committees.

In a voluminous report issued recently on its study of the activities and personnel of reorganization and "protective" committees, the commission devotes considerable space to the recent financial history of the Frisco in supporto f its thesis that too often the managements of financially distressed corporations have an interest in such committees contrary to interests of the bondholders and other creditors.

The reorganization managers of the Frisco, the commission's report says flatly, were selected by the management and New York bankers for the railroad and included representatives of the management and the bankers. It adds that some of them now are defendants in litigation seeking more than $11,000,000 for the railroad estate.

Attempted Domination Charged.

An alleged attempt by the old management of the Frisco to dominate its reorganization was emphasized by Frank A. Thompson, counsel for Co-trustee John G. Lonsdale of the Frisco, in the inquiry in which h elaid the foundation for the $11,000,000 accounting suits. The petitions, pending in New York Supreme Court, seek an accounting from the New York bankers, Speyer & Co. and J. & W. Seligman & Co., and E. N. Brown, the Frisco's board chairman.

The report makes it clear that the Securities Commission is of the opinion that corpraton managements and bankers should be prohibited by law from dominating reorganizations and that "protective" committees should co-operate fully in any inquiry to recover assets for benefit of bondholders and creditors.

In caustic vein the report refers to testimony by James H. Brewster Jr., vice-president of the Aetna Life Insurance Co. and chairman of the Fort Scott bondholders' committee, and by Frederick H. Ecker, president of the Metropolitan Life Insurance Co. and chairman of the committee for Frisco's consolidated bonds, that their committees had not considered it necessary to aid in Thompson's inquiry.

"Elected by Bankers."

Quoting Ecker as having said it had not occurred to him that there was "any co-operation which would be helpful," the report says: "It is not surprising that such philosophy should persist in this situation when it is realized that the Frisco readjustment (reorganization) managers and protective committees were elected by the management and bankers for the road."

Noting that Ecker conceded that recovery on accounting suits, such as were filed later, would benefit bondholders represented by the committees, the report adds: "These committees did not encourage or assist in the investigation—it mighe be unrealistic to expect that they would" for "the self-interest of a number of the readjustment managers, the head and front of the various committees, was involved."

Basis of Suits.

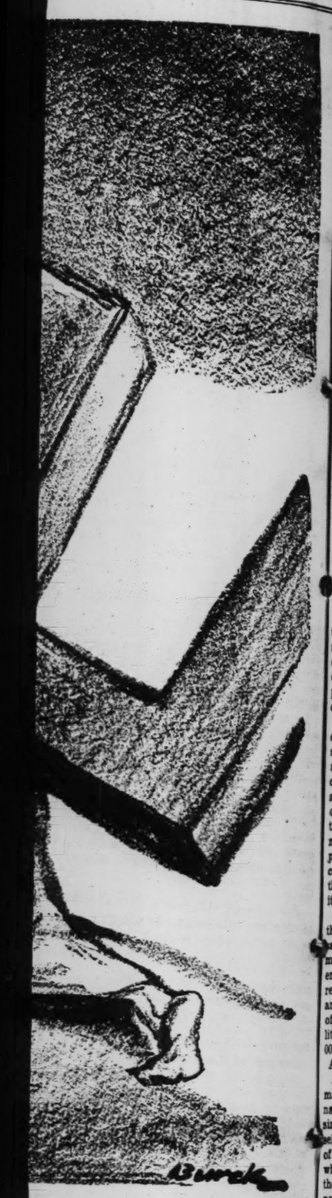
The accounting suits are based on stock purchases for the Frisco by Borwn and the New York bankers, in which it is charged they used a trust relationship to control the Frisco's financial policy, before the receivership in 1932, for their own gain. Thompson's inquiry disclosed that purchases of large blocks of shares of the Rock Island Railroad and the Gulf, Mobile & Northern Railroad, resulted, through a market drop, in a large paper loss to the Frisco and a profit of about $2,000,000 to the bankers. Details of the inquiry have been printed in the Post-Dispatch.

Criticism is made also of the so-called Mellon committee, which solicited deposit of Frisco prior lien and consolidated bonds after the readjustment managers put forward the first reorganization plan, later abandoned, in July, 1932.

What's in a Name?

The commission's report refers to testimony by several witnesses that they thought Harold E. Mellon of Boston, variously described in testimony as an ink salesman and a dealer in investment securities, was selected as chairman of the committee because his surname was the same as that of Andrew Mellon, former Secretary of the Treasury.

Robert T. Swaine of the New York law firm, which represented the readjustment managers, is quoted as having testified: "They used the name Mellon because there was a man named Mellon who was, at that time at least, well and favorably known throughout the United



Building the Constitution

The eleventh of a semi-weekly series describing the proceedings of the Constitutional Convention, held 150 years ago.

PHILADELPHIA, July 10, 1787.

E many troubles of the convention hich is trying to write a Constitution he 13 states were increased materi- oday by the abrupt departure of two w York's three delegates, Judge Rob- ates and John Lansing. As Alexander lton, New York's other delegate, has tended the convention for a fortnight, fth most populous state, with its 340,- habitants, is now without representa-

situation with respect to the New delegates reflects both dissension the delegation, which was chosen vinter by the New York Legislature, he collective opposition of the three ers, for different reasons, to the trend convention. No one takes seriously xplanation that today's defection was ble the departing delegates to attend ening of the courts in New York.

* * *

hilton, who is only 30 years old, doubt- e strongest nationalist to come to the ntion, left in mortification when it e evident that every vote of the dele- on an important issue would be vith Lansing, 32 years old, and Yates, ing against him. Yates, who is wide- wn for his incisive anti-British articles, n under the pen name of Rough , has opposed even the revision of rticles of Confederation. It is known be against ratification of a constitu- r a national government, should differ be patched up enough to submit one. sing, a former Mayor of Albany, like- has favored continuing the broken- Articles of Confederation, but made pression on the convention in doing ot once during the six weeks of his ance did he take the floor for a speech. ost notable action was to join with Jonathan Dayton of New Jersey, st delegate, to ask the convention to the Committee of the Whole's vote roportional representation in both es of the national Legislature. This precipitated the crisis over the basis esentation which deadlocked the con- for two weeks.

* * *

rture of the New Yorkers is in part p for by the belated arrival yester- Daniel Carroll, Maryland's third dele- His presence means that Maryland's ll be cast definitely on the compro- an reported July 5 by the Franklin tee. Up to now, the Maryland vote n evenly divided, Martin Luther hold- he small-state point of view and Dan- t. Thomas Jenifer favoring a strong list government. Carroll is expected with Jenifer and thus tip the scales Maryland delegation for a constitu- h centralized powers.

Washington, president of the conven- much disappointed at the strife the delegates. Writing today to n to ask him to return, the late Rev- ry commander said he doubted the convention could have a favor- ult and that he repented "having had ncy in the business." He described ho oppose a "strong and energetic nent" as "narrow-minded politicians" r the influence of "local views." For om the convention's wrangling, the Valley Forge will join a comic opera party arranged for tonight's per- e of "Love in a Camp; or, Patrick sia."

E C EXCORIATES FRISCO SET-UP IN REORGANIZATION

Asserts Bankers and Old Management Sought to Dominate Protective Committees.

REPORT SUGGESTS CHANGES IN LAW

Seeks to Be Sure Those in Fiduciary Posts Have No Interests Adverse to Those of Investors.

The reorganization proceeding of the Frisco Railroad has been marked by the Securities and Exchange Commission as salient evidence of need for reform in the practices of so-called protective committees.

In a voluminous report issued recently on its study of the activities and personnel of reorganization and "protective" committees, the commission devotes considerable space to the recent financial history of the Frisco in supporto f its thesis that too often the managements of financially distressed corporations have an interest in such committees contrary to interests of the bondholders and other creditors.

The reorganization managers of the Frisco, the commission's report says flatly, were selected by the management and New York bankers for the railroad and included representatives of the management and the bankers. It adds that some of them now are defendants in litigation seeking more than $11,000,000 for the railroad estate.

Attempted Domination Charged.

An alleged attempt by the old management of the Frisco to dominate its reorganization was emphasized by Frank A. Thompson, counsel for Co-trustee John G. Lonsdale of the Frisco, in the inquiry in which h elaid the foundation for the $11,000,000 accounting suits. The petitions, pending in New York Supreme Court, seek an accounting from the New York bankers, Speyer & Co. and J. & W. Seligman & Co., and E. N. Brown, the Frisco's board chairman.

The report makes it clear that the Securities Commission is of the opinion that corpraton managements and bankers should be prohibited by law from dominating reorganizations and that "protective" committees should co-operate fully in any inquiry to recover assets for benefit of bondholders and creditors.

In caustic vein the report refers to testimony by James H. Brewster Jr., vice-president of the Aetna Life Insurance Co. and chairman of the Fort Scott bondholders' committee, and by Frederick H. Ecker, president of the Metropolitan Life Insurance Co. and chairman of the committee for Frisco's consolidated bonds, that their committees had not considered it necessary to aid in Thompson's inquiry.

"Elected by Bankers."

Quoting Ecker as having said it had not occurred to him that there was "any co-operation which would be helpful," the report says: "It is not surprising that such philosophy should persist in this situation when it is realized that the Frisco readjustment (reorganization) managers and protective committees were elected by the management and bankers for the road."

Noting that Ecker conceded that recovery on accounting suits, such as were filed later, would benefit bondholders represented by the committees, the report adds: "These committees did not encourage or assist in the investigation—it might be unrealistic to expect that they would" for "the self-interest of a number of the readjustment managers, the head and front of the various committees, was involved."

Basis of Suits.

The accounting suits are based on stock purchases for the Frisco by Borwn and the New York bankers, in which it is charged they used a trust relationship to control the Frisco's financial policy, before the receivership in 1932, for their own gain. Thompson's inquiry disclosed that purchases of large blocks of shares of the Rock Island Railroad and the Gulf, Mobile & Northern Railroad, resulted, through a market drop, in a large paper loss to the Frisco and a profit of about $2,000,000 to the bankers. Details of the inquiry have been printed in the Post-Dispatch.

Criticism is made also of the so-called Mellon committee, which solicited deposit of Frisco prior lien and consolidated bonds after the readjustment managers put forward the first reorganization plan, later abandoned, in July, 1932.

What's in a Name?

The commission's report refers to testimony by several witnesses that they thought Harold E. Mellon of Boston, variously described in testimony as an ink salesman and a dealer in investment securities, was selected as chairman of the committee because his surname was the same as that of Andrew Mellon, former Secretary of the Treasury.

Robert T. Swaine of the New York law firm, which represented the readjustment managers, is quoted as having testified: "They used the name Mellon because there was a man named Mellon who was, at that time at least, well and favorably known throughout the United States, and the committee in soliciting bonds in St. Louis tried to convey the impression it was backed by the Union Trust Co. of Pittsburgh, a Mellon institution."

This was denied by Harold Mellon, who said he was not an ink salesman but a dealer in securities who represented some Frisco bondholders before formation of the committee.

Recommends Legislation.

The commission's report points out also that another member of the Mellon committee was "Henry Carter, St. Louis," who had the same surname as W. Frank Carter of St. Louis, a director of the Frisco.

However, the report continues, "it is not clear whether Mr. Mellon (Harold) and Mr. Carter (Henry) were selected as members of the committee because of their surnames" although "the record leaves the distinct impression that Mr. Mellon was not familiar with the Frisco road and its reorganization problems, or with the work and problems of protective committees."

In its report, addressed to Congress, the Securities Commission recommends legislation requiring members of committees to qualify with the commission to provide greater assurance "that those who act in fiduciary or representative capacities are free from adverse interests and appropriate to themselves only those discretionary powers necessary or desirable for protection of investors." The report is in two printed volumes containing 1521 pages.

Negotiators of U. S.-Chinese Monetary Agreement



SECRETARY OF THE TREASURY HENRY MORGENTHAU JR., CHINESE FOREIGN MINISTER H. H. KUNG and CHINESE AMBASSADOR C. T. WANG, at Washington where they reached an understanding by which China will trade silver to the United States for gold.

ST. LOUIS UNIVERSITY TO OPEN NEW SCHOOL

Courses in Education and Social Sciences Will Begin This Autumn.

Inauguration of a new branch of St. Louis University, the School of Education and Social Sciences, which will prepare undergraduates for teaching and social work, was announced yesterday by the Rev. H. B. Crimmins, S. J., president of the university.

The new school, which will open in September, is designed to supplant the former School of Education and the undergraduate, preprofessional section of the School of Social Service. The latter school, in accordance with the recommendations of the American Association of Schools of Social Work, will no longer offer an undergraduate curricumlum in social work. All courses in the social field will be conducted on the graduate level and will require a bachelor's degree for admission.

The social science division of the new school will, however, offer a bachelor's degree with a strong background of social studies in its curriculum as the most desirable preparation for the graduate courses in social work. Training in the social sciences for individuals interested in working with welfare organizations will also be made available.

The Division of Education will continue to offer the bachelor's degree to students who wish to prepare themselves for a teaching career. Both divisions of the new school will admit men and women students.

Dr. Leo R. Kennedy, formerly of Creighton University, Omaha, will be dean of the school. The Rev. Wilfred M. Mallon, S. J., has been appointed regent of the new school and of the Junior Corporate Colleges of the university.

DIVORCES ANTHROPOLOGIST

Wife Charges Grand Nephew of Marshall Field With Desertion.

By the Associated Press.

CHICAGO, July 10.—Mrs. Elizabeth Sturges Field, 32 years old, was granted a divorce today by Judge Philip J. Finnegan from Henry Field, 35, assistant curator of anthropology at the Field Museum of Natural History. She charged desertion.

Mrs. Field is the daughter of Mrs. Hollister Sturges of New York. Field is a grand nephew of the first Marshall Field. They were married Jan. 19, 1929.

Letters to Editor Spice Soviet Papers

Continued From Page One.

words of his letter to the editor, "but give a fellow a chance to pick his own plays!"

The paper had an editorial note set in two columns saying that this "outrageous practice" must stop—and it did.

Nor are all the letters of the complaining kind. A recent issue of Pravda, authoritative organ of the Communist Party (with a circulation of more than 3,000,000 contained a letter headed, "In Defense of Latin." The writer of the letter, M. Vinogradov, expressed satisfaction with an editorial calling for greater interest in the study of foreign languages—particularly English—and took the occasion to suggest that the study of Latin be included in high school curricula. Not only does a knowledge of Latin facilitate the study of modern languages, the writer argued, but it is indispensable in the study of law, philosophy, science and particularly medicine. He concluded with a plea to the Department of Education to consider his suggestion.

Uses Complaint Book.

Valodya Putan is a serious-minded, book-loving architect. As soon as a de luxe edition of "The Work of Moscow Architects" was announced he subscribed to it. The other day he heard that a copy of the edition was available in a bookshop on Sverdlovsk Square, and hustled over to see what it looked like. His disappointment is recounted in a vigorous letter in the Vechernaya Moskva, headed, "In a Bookshop which Boasts of Cultured Service." Putan's request to be shown the book brought a blunt refusal from the manager, who expressed a fear that the book might be soiled in the process. "This reply," Putan reports, "not only surprised but insulted me."

But the irate architect knew his rights and promptly demanded the complaint book, in which he recorded the incident for all and sundry to see, including representatives of the Central Publishing House. Whose face will be red then? Architect Putan probably muttered to himself as he described in painful detail his set-to with the book dealer, and plotted the letter to the Vechernaya Moskva!

Letters of Every Sort.

All kinds of letters . . . Reader Lozovskaya, having heard and enjoyed the Georgian Opera company on its recent visit to Moscow, suggests a monthly hook-up from Tiflis. She calls upon the All-Union Radio Committee to take note of her suggestion and adds significantly that she thinks it is a grand idea and means to follow it up. Prof. A. B. Goldenweiser of the Moscow Conservatory of Music, who taught several of the prize winners at the recent international piano competition in Warsaw, writes to Izvestia, suggesting an international music contest in Moscow for competing quartets and soloists in programs from Tchaikovsky, Borodin, Glinka and other famous classical Russian composers.

Citizen Labochkin, director of the Moscow Information Bureau feeling that the public has a right to know, writes to one of the papers that "in Moscow, as throughout the U. S. S. R., there is no unemployment.

Describing the work of the 100 information booths in his charge in the red capital, Labochkin reports that 88,000 people were placed on jobs during the last year. Requests come mostly from factories and building construction jobs. Individuals paying 20 kopeks for the service are told where there is work nearer home, and farmers coming to Moscow during off seasons are directed to factory managers avid for men to guide machines.

"We even get requests," writes Labochkin, "for technicians on television!"

ALBIN P. CROWE HEADS DRIVE

Albin P. Crowe has been appointed chairman of the Central Region in the general subscriptions division of the United Charities campaign for funds, preparations for which are now under way. He has participated in the drive annually for many years.

NEW YORK MAYORALTY FIGHT GROWS INTENSE

Election Four Months Away—Tammany Seeks Man to Beat La Guardia.

By the Associated Press.

NEW YORK, July 10.—The city's mayoralty election is four months off but the campaign already is taking on the appearance of a major political contest.

Both as a popular reaction to national issues, including relief, and as a strategic lever in the 1938 congressional and 1940 presidential elections, the New York campaign is considered important politically.

Fiorello H. La Guardia, Fusion incumbent, started things off this week by saying he would seek the Republican nomination. He hopes to be the first anti-Tammany candidate in the city's history to succeed himself. La Guardia was swept into office wearing the Republican label, but backed by a complex anti-Tammany coalition, just after the disclosures of the Seabury investigation. This week he was asked by several prominent Republicans to seek the Republican nomination again. After he said he would, another Republican group got ready, behind the scenes, to come out in open opposition to him on the ground that his public policies had not been Republican.

LaGuardia Seeks Blanket Support.

The Mayor followed his first announcement with a promise to try to get the nomination of all parties, including the American labor and the Democratic.

La Guardia has been a vocal supporter of President Roosevelt and the New Deal, but he is opposed by the local Democratic organizations.

The five County Democratic leaders of the city several weeks ago selected United States Senator Robert F. Wagner, New Deal supporter, as the candidate who would have the best chance to beat La Guardia, but Senator Wagner declined.

Manhattan's borough president, Samuel Levy, announced he would seek the nomination. About 30 other candidates were proposed. But the field is narrowing as the bitterness increases.

Grover Whalen, Police Commissioner of Jimmy Walker days and now head of the New York 1939 World's Fair, was suggested as a compromise candidate, but said: "I could not be induced to run for Mayor."

Farley's Protege.

James A. Farley's protege, Democratic Bronx leader, Edward Flynn, suggested former Police Commissioner Edward P. Mulrooney as another compromise. Mulrooney, now is State Corrections Commissioner.

Tammany leader James T. Dooling is reported to have again urged former Gov. Alfred E. Smith to run, although Smith refused earlier to enter the race.

Dooling still has a favorite, Supreme Court Justice William T. Collins, now on his vacation in Massachusetts, whose friends say he will run if asked. But the three pro New Deal county leaders of the Bronx, Brooklyn and Queens, are said to be dubious of Judge Collins' friendship with Smith, who has openly criticised the New Deal.

The five county leaders, who have adjourned for the week-end to meet again Monday, have discussed one other candidate. He is former Supreme Court Justice Jeremiah T. Mahoney. Mahoney was the original sponsor of Senator Wagner. He is an ardent New Dealer, and an admirer of LaGuardia. Mahoney's platform would differ from LaGuardia's in one respect. He believes an efficient local Democratic organization would greatly benefit the city. Mahoney has been outspoken in criticising Tammany leaders "for putting the organization where it is today."

Quezon Sails for New York.

By the Associated Press.

CHERBOURG, France, July 10.—President Manuel Quezon of the Philippine commonwealth sailed tonight aboard the Liner Bremen. The vessel is due Thursday in New York.

MONETARY PACT EXPECTED TO AID TRADE WITH CHINA

Treasury Officials Also Say Exchange for Gold Will Further American Silver Program.

U. S. STILL SHORT OF ONE-THIRD RATIO

Stocks of White Metal Now Total $2,560,000,000 Against $12,300,000,000 in Gold.

By the Associated Press.

WASHINGTON, July 10.—Treasury officials said today the new Chinese-American monetary agreement would serve the double purpose of furthering this country's silver program and promoting trade between the two countries.

The silver program, embodied in the 1934 Purchase Act, directs the Treasury to buy the white metal until silver equals one-third of gold holdings, or until it reaches the monetary price of $1.29 an ounce. About 1,000,000,000 ounces of silver have been acquired under the act, but the Treasury still is far short of the projected gold-silver ratio.

While silver bars have piled up in Treasury vaults, large imports from abroad have resulted in a simultaneous swift growth in the gold holdings. Gold stocks now total about $12,300,000,000, and silver about one-fifth of this figure.

The Chinese-American monetary agreement provides that China will buy substantial amounts of this country's gold, selling the Treasury silver in return.

Proponents of the silver program have argued it would accelerate business activity, because the Treasury may issue certificates against silver acquisitions, increasing the supply of currency.

Some economists, however, have urged abandonment of the program on the ground it had an inflationary effect and placed an unnecessary drain on the Federal cash box.

Officials said today silver certificates probably would be issued against metal acquired from China. They added, however, that no decision had been reached. Any issuance of silver certificates would tend to increase excess bank reserves, or lendable funds.

They said the understanding would insure a stable currency from China, and that this, in itself, would aid trade. The United States now holds first position in China's foreign trade.

JEAN PICCARD WANTS TO TRY HIS NEW BALLOON THIS WEEK

Awaits Favorable Weather for Test of Clustered Rubber Bags of Sounding Type.

By the Associated Press.

ROCHESTER, Minn., July 10.—Dr. Jean Piccard awaited favorable weather today for an ascension in what he believes may be the forerunner of a new type stratosphere balloon.

The ground crew had its instructions. Hydrogen tanks were ready. Last minute fittings were being made to the open gondola, and 80 rubber balloons were ready to be filled.

A low pressure area, bringing cooler temperatures from the north Polar regions and calm air will be the signal for the night-time takeoff from Soldiers' Field, expected within a week.

Dr. Piccard will use four-foot sounding balloons, such as the Weather Bureau employs for observations, to lift him two or three miles into the air.

If he finds 80 balloons behave satisfactorily, he plans to construct a gigantic aircraft of 2000 balloons for exploration of the rarified air above six miles, where the stratosphere begins.

The rubber balloons can expand to 15 feet in diameter before they burst, Piccard said, thus displacing more air and giving greater lifting power in proportion to their weight than the cloth bags. But the thin material is not strong enough, and its cost would be prohibitive, to be used in large one-bag balloons. Hence the arrangement in two clusters of the small sounding balloons.

MAYORS PROTEST TO HORNER ON MINIMUM WAGE LAW

Inform Illinois Governor They Can't Pay Required Salaries for Policemen and Firemen.

By the Associated Press.

SPRINGFIELD, Ill., July 10.—Mayors of several cities protested to Gov. Horner today that they were financially unable to pay the minimum salaries to policemen and firemen provided in bills recently enacted into law.

Following a conference yesterday, the Mayors of Danville, Bloomington, Elgin, Galesburg, Quincy, Decatur, Aurora and Springfield sought to lay their troubles before the Governor, but he was unable to see them, owing to the stack of unread bills awaiting his consideration.

Gov. Horner has ocntended the communities have "adequate means" of increasing their tax levies.

Civil War in Spain Seen From the Inside

Continued From Page One.

cal dissention has been quelled. The chief reason is the danger of massacre that attends every advance. But it also has been the conscious policy of the Spanish to remove politics from the army. This purpose has been admirably served by the Political Commissars, who resemble the Delegues aux Armees of Revolutionary France.

The average Political Commissar usually is a Spaniard, but sometimes a German, Frenchman or Hungarian. Some have been trained in Russia as propagandists and soldiers; they mediate between Anarchists, Communists and Socialists, not only to stop quarrels, but to discourage political discussion "up the line." Politics, not actually forbidden in the trenches, have been practically eliminated. Whether the Spanish army will be welded by these Commissars into the framework for national unity in a new Spain will depend on the outcome of the war.

Commissar Also Is a Comrade.

The Political Commissar is first to attack and last to retreat. He intervenes when there is a panic. He also holds back men who are too foolhardy.

He represents both officer and soldier. Unless he is a Brigade Commissar, he lives among the men and he knows who rates promotion. If men are needed for some dangerous or difficult task, he selects them. Often the Commissar puts the men's case before their commander, and he is present at courts-martial. He talks to men discovered with self-inflicted wounds and secures merciful treatment for them. Records show that most of those treated leniently after self-mutilation have become excellent soldiers. To the men, the Political Commissar is a comrade.

He also is an important link between the International Column and the Spanish troops. Despite the growing nationalism, the latter are devoted to the officers of the column. Sometimes they desert their units to serve under a foreigner.

The Legion of Strangers.

In many ways, the Column is unique; many joined for adventure or escape from domestic or emotional trouble, or because they were neurotic, or jealous of the generation that fought in the Great War, or to get a job. Many underrated the hardships; they have deserted by the hundreds.

But many joined out of sheer devotion to a cause. They are war-hardened elite—as true a band of heroes as any of storied fame.

Men of almost all nations march in the Column. The Swiss, formidable for their obstinacy and their fretful impatience when not attacking; the Poles, dashing and fearless; the English, who treat the war as a job to be done—and do it.

Bulgarians, who prefer the hand-grenade, resemble the Spanish "dynamiteros," who storm machine-guns with home-made grenades.

The French have the most deserters because it is easier for them to get home. Yet those who remain are of prodigious valour.

The Americans, an elite by reason of their sober courage, show keen intelligence. The Germans are the best the Fatherland can give and that is saying much. Many of them have been hardened by persecution and have much to avenge. But a vote would show the Italians as favorites; they combine chivalry and devotion with courage, resourcefulness and discipline There can be no doubt that the Italian is a first-rate fighting man.

Adventurers Turned Teachers.

The Column is now aiding the great education of the Loyalist Army. More epic qualities are giving way in "quiet" periods to patience and psychological insight. The Spaniards, quick to learn, but a peasant people unused to warfare, until recently thought it cowardly to take cover, thought drill absurd, and never cleaned a rifle. They must be taught patiently. Even now, the Loyalist is inclined to fire more shots than necessary, nor does he realize the importance of keeping even the barrel of his rifle clean. He likes to carry a rose or carnation in the muzzle.

Some of the officers of the Column are a whole education in themselves; there is Ludwig Renn, the author of "War." If he knows fear he never shows it. In the terrible battles of the first few months, when the Column was the only force which opposed the Rebel battalions and the Italian aeroplanes and tanks, Renn would encourage the weak and shame the timid; all felt stronger for his presence.

Now that he has been on a quiet front for some time, he radiates cheerfulness and efficiency—a German officer of the highest type, "a verray parfit gentil knight."

Kindergarten in the Trenches.

The International Column would provide subjects for a gallery of portraits, among them the picture of school teachers. The revolution has loosed many brutal instincts in Spain, but it has also released a passion for knowledge. There is great illiteracy amongst the Loyalists. In trench dugouts and sheltered spots schools are springing up. The men, taught chiefly by Spaniards who have been schoolmasters or clerks, learn to read and to write. They sit before blackboards, like children, with copybooks that might have—and perhaps have—come from kindergartens.

There are trench libraries with translations of Dickens, Mark Twain, Claude Farrere, a Fascist author. As one Loyalist explains, "We have so few books we cannot be particular."

Trench newspapers are turned out by duplicating machines, often with rough illustrations. Poems posted outside the "newspaper offices" reveal the literary skill, the rhythm and the emotion of the Spanish. In the evenings there is more rhythm—dancing accompanied by the clapping of hands and strange, wailful African melodies.

(Reprinted by Arrangement With the Baltimore Sun. Reproduction Prohibited.)

Court Debate Gets Off to Bitter Start

Continued From Page One.

ing under the legislative day of Tuesday, July 6.

Opposition Senators had interrupted Roosevelt Senators in all sorts of ways whenever they thought they could embarrass the speakers. By making the point of order, Robinson, who is one of the most persistent violators of the rigid rule, acted to cut down the time used in debate.

Wheeler immediately countered by announcing that he would invoke another Senate rule, namely that he would object to all unanimous consent agreements to suspend the rules. This is the procedure by which less important legislation is enacted when other questions are before the Senate. If Wheeler carries out his threat no bill can be introduced, no memorials put into the record and no other legislation can be acted on while the court bill is before the Senate.

"It is too early for the administration to start using force," Wheeler told the Post-Dispatch.

"Unless Robinson agrees to an adjournment, which would give an opportunity for the usual routine business, no other question but the court will be allowed to come up in the Senate."

Fist Fight Expected.

The hostile spirit shown by Robinson and Wheeler was typical of the feeling that has pervaded the Senate chamber since Tuesday. Each day it has grown increasingly bitter and the press gallery is predicting at least one fist fight before the controversy is ended. Senator Logan of Kentucky tried to make the issue one of party loyalty, just as National Chairman Farley did several months ago, but the opposition was not impressed. Senator Guffey of Pennsylvania attacked Chief Justice Hughes as a clever politician and had to admit that he did not want Justice Brandeis to retire, although Justice Brandeis is the oldest member of the court. Senator Wheeler charged President Roosevelt with ingratitude for his failure to support the late Senator Bronson Cutting, and both Robinson and Guffey finally had to refuse to answer questions from the opposition.

The first week has been a catch-as-catch-can fight. Eye gouging and hitting in the clinches are almost certain to follow. Wounds may still be smarting in 1938 and 1940.

U. S. BATTLESHIPS TO BE ARMED WITH NINE 16-INCH GUNS

Hull Notifies World With 'Reluctance' That Efforts to Curb Armaments Have Failed.

By the Associated Press.

WASHINGTON, July 10. — The State Department announced today that 16-inch guns will be mounted on the two battleships now being built.

The announcement said that "with the greatest reluctance" the United States has been obliged to conclude that other Governments will not maintain the 14-inch gun level, and that this country must therefore install bigger guns.

The 16-inch, naval officers said, will hurl an armor-piercing shell weighing approximately 2100 pounds a distance of roughly 17½ nautical miles.

They explained that the keels for the two battleships, described as under construction, had not actually been laid, although materials were being assembled. The new ships will be built at the New York and Philadelphia Navy Yards.

The State Department said:

"On April 1, 1937, in view of the fact that all the parties to the Treaty for the Limitation of Naval armaments of Feb. 6, 1922, had not accepted 14 inches as the limit of the caliber of guns on capital ships, under the London Naval Treaty, 1936, 16 inches automatically became the limit of the caliber of guns to be mounted on capital ships.

Sounded Out Governments.

"However, this Government, not wishing to leave a stone unturned in its efforts to maintain the limit of the caliber or guns on capital ships at the lower level, about June 1, on its own initiative, sounded out the Governments parties to the Washington Naval Treaty to ascertain whether they would be willing to maintain the limit of the caliber of guns on capital ships at 14 inches. At the same time, this Government, in line with its policy consistently followed of favoring the principle of a reduction of armaments, expressed its entire willingness faithfully to maintain the lower level.

"The Governments thus approached have now replied. Unfortunately, it is established that there is not a universal acceptance by the Washington naval powers of the limit of gun power at 14 inches.

"With the greatest reluctance, therefore, this Government has been obliged to conclude that all other governments have given no assurance of the maintenance of the 14-inch gun level. As a consequence, therefore, guns of a caliber of 16 inches will be mounted on the two new battleships for which appropriation has been made and on which construction has begun."

Japan Said "No."

Japan notified the United States and other signatories of the treaty some time ago that it would not be feasible for the Japanese Navy to confine itself to 14-inch guns.

Officials said the United States then opened negotiations with other signatories in the hope that an agreement could be reached under which all of the nations would pledge themselves in the future not to install guns of a greater caliber than 14 inches on any warships.

Secretary Hull's announcement today did not make any mention of what replies had been received from Great Britain, France or other interested nations.

The two new battleships to be built will be 35,000 tons, the limit under the existing naval pacts, and will be armed with nine 16-inch guns mounted in turrets of three guns. Naval authorities said the new battleships will be speedier, more heavily armed and better protected against submarines, enemy aircraft and other warships.

JAPANESE CAN'T SUE EMPEROR SO CITIZEN SUES HOUSEHOLD

Since 1908, He Has Been Trying to Get a Clear Title to Monument Site.

By the Associated Press.

TOKIO, July 10.—Emperor Hirohito, through the Imperial Household Department, is being sued by a Japanese citizen for the recovery of a plot of land, of which Fukushiro Kawamura of Aomori Prefecture claims partial ownership.

As no provision exists in Japan permitting the Emperor to appear as a defendant in an ordinary court, the suit is directed against "his majesty's household ministers." For the first time in the legal annals of the Empire a special tribunal will hear a case against the Crown.

Special tribunals in the past have dealt with criminal cases.

The plot of which Kawamura claims partial ownership is the site of a monument to one of the horses that drew the carriage of the Emperor Meiji when his majesty visited the Tohoku in 1867. It was erected by residents with money granted by the Emperor.

Kawamura first filed suit against the Imperial Household Department in 1908, after the Aomori prefectural authorities had prevented his erecting a fence around the plot. The prefecture maintained that it was Government land. Since then, there have been seven trials and appeals.

BOOK OF BABYLONIAN RECORDS

Yale Publishes Volume of Ancient Inscriptions.

By the Associated Press.

NEW HAVEN, Conn., July 10.—Yale University announced today the publication of a book of original Babylonian inscriptions copied by hand directly from the original in cuneiform carved on hard stone. The book, edited by Prof. Ferris J. Stephens, curator of the Yale Babylonian collection, was published by the Yale University Press.

"The Kings commemorated their deeds," Prof. Stephens said, "by having them inscribed on stone monuments or clay tablets, cylinders or prisms. That they desired them to be preserved forever, is shown by the fact that often we read in a King's inscription 'should, in future days, any later Prince find this my inscription, may he respect it, and anoint it with oil, and set it up in its place again.' A terrible curse is pronounced against anyone who does not respect the monuments."

FIGURES ON LIVING COSTS OF FARM AND CITY FAMILIES

Rural Average $1612 a Year, Urban $1227, Survey in Nebraska Shows.

By the Associated Press.

LINCOLN, Neb., July 10.—The low cost of living on the farm is one of the most important points in favor of rural life, it was shown recently by Miss Muriel Smith, home management specialist at the University of Nebraska College of Agriculture.

A summary of 356 home account books kept by Nebraska city and farm wives disclosed it cost 61 town families an average of $1612 to live during the year, compared to a $1227 average for the farm families.

Food cost more for the city housewife, the summary disclosed with the average city family spending $333 for food compared to $206 for the farm wife.

House rents drove the city dweller's costs up considerably. Farm rent was figured at 9 per cent depreciation on the building. With this as a basis, the summary showed farm families averaged $160 for shelter, compared with $171 for the city family.

Fuel, light, water, telephone and automobile expenses run higher in the city, but expenditures for education, church, recreation, health and gifts were about even.

"Of Making Many Books"

EDITED BY JOHN G. NEIHARDT

Social Background For Psychiatry

THE BIOLOGY OF HUMAN CONFLICT. By Trigant Burrow, M. D., Ph. D. (The Macmillan Co., New York.)

NEW ways of looking at human nature and new procedures in the treatment of human ills, whether physical or mental, have become sufficiently numerous to lose the flavor of novelty. One is inclined to wonder whether an author, who in his introduction emphasizes the originality of his approach, is not setting himself at a disadvantage on that very account. Certainly he is assuming responsibilities that are becoming increasingly difficult to discharge, and is exposing himself to the greater criticism, should he fail to justify his claims.

* * *

Dr. Burrow believes that he is prepared to meet this challenge. Accordingly he has formulated his solution with reference to the problem of maladjustment and neurosis. To him it seems that the situation confronting psychiatrists is much the same as that faced by the medical profession before discovery of the means by which infectious diseases are transmitted. Then treatment of individual cases availed nothing towards elimination of the disease, the victory being won only when physicians learned to correct health conditions in the community. Similarly, Dr. Burrow contends, any program of psychopathology which is concerned merely with treating individual cases of neurosis and insanity, without regard to their social implications, cannot hope to free the human race from these evils. Here, too, corrective measures which would embrace society at large are indicated.

* * *

As scientific director of a small group of individuals, Dr. Burrow has been engaged for some time in an experimental study of human adjustment in a controlled social order, the chief aim of which is to achieve an absolute minimum of artificiality in all relationships. Unfortunately, however, the author's theories represent a curious combination of psychoanalysis and behaviorism which in no way seems to justify, or to be justified by, whatever real merit the experiment itself possesses. It is regrettable, therefore, that his exposition of these theories occupies so large a part of the book. Psychoanalysis, happily, seems to be dying fast, and behaviorism of the "conditioned reflex type" is already dead, so far as psychology is concerned. Consequently it is a pity that so much of both should have been incorporated into Dr. Burrow's work.

—E. L. Harmon.

An Exceptional Adventure

KETRACING GENGHIS KHAN. By John A. Herrmann and Cecil Robert Borg. (Lothrop, Lee & Shepard Co., Boston.)

THE authors of this exceptional story of adventure met by arrangement in the Grand Eastern Hotel, Calcutta, during September, 1928, and decided that they wanted something more than India could give, something to test their courage, to open the heart of the Orient to them, to bring Kipling to life.

Afghanistan seemed to be the answer. Through it in Biblical times ran a well-travelled highway from Mesopotamia and Persia to India. Alexander passed that way; and in the thirteenth century Genghis Khan added the country to his conquest that stretched from the China Sea to the Dnieper. When the overland routes to the East were abandoned, the country was forgotten and has remained an untamed part of the past.

* * *

The young adventurers kept Afghanistan a secret from their worrying families, made arrangements for passports and started up into "the blue" with a native servant, an Oakland touring car, 1900 pounds of baggage, and advice from everyone they met not to cross the Khyber. One of their many difficulties arose from the fact that they had only a few weeks before winter rains would turn the vast territory into a morass, and the Oriental sense of timelessness caused delays at every stop. The Emir, Amanullah, was beginning to introduce Western ideas into the country, and the tribes, smoldering with resentment, overthrew the Government in a bloody revolution just three weeks after the authors had crossed the border. In addition, they had to pass through the mountains of the Durani tribe, whom the English have fought and feared ever since their occupation of India. These audacious young men were the first to drive an automobile through that hostile and almost trackless country, unconquered even by England, avoided even by Halliburton.

* * *

The story is told with a naive lack of conceit. The authors do not take themselves very seriously and seem to be amazed at their achievement. "We have pondered long on how it was that we — of all people—happened to make Afghanistan. We decided that it was our very insignificance that got us through. . . . Lack of importance was our only virtue."

—Jane Forder Stribling.

WAR MADNESS. By Stephen and Joan Raushenbush. (National Home Library Foundation, Washington, D. C.)

UNDERTAKES to show how the Government was and is at the mercy of the makers of war, the munitions dealers.

A SPECTACULAR CAREER

BLOOD ON THE MOON. The Autobiography of Linton Wells. (Houghton Mifflin Co., New York.)

READERS who enjoyed Vincent Sheean's "Personal History" and Negley Farson's "Way of a Transgressor," will find in Linton Wells' autobiography, "Blood on the Moon," another entertaining chronicle of a foreign correspondent's adventures.

Wells began his spectacular career in journalism during the 1911 republican revolt against the Manchus in China, where he attached himself to Gen. Huang Hsing in the Yangtze Valley. In the 25 years that followed he circled the world nine times, reporting revolutions in China and Russia, insurrections in Mexico and Nicaragua, the enthronement of an emperor in Japan and of a tribal chief in Samoa..

In 1914 Wells followed the campaign of Gen. Obregon, commander of the Federal army in Vera Cruz, against Villa and Zapata. Several years later he traveled thousands of miles across Siberia, suffering privations of cold and hunger, to interview Kolchak in retreat with his White forces. Later, in Nicaragua, he covered Gen. Moncada's war on the Conservative armies.

Wells apparently lingered nowhere waiting for adventure. Finding a locality dull, he went out looking for excitement. Early in the 1920's he achieved the first non-stop auto drive from Los Angeles to New York, and later made a record circumnavigation of the globe.

* * *

Of timely interest is his intimate portrait of David Windsor, self-deposed monarch of England, to whose suite he was attached during the Prince of Wales' tour of the United States in 1924.

A number of Wells' stories are gems of journalistic experience, told simply and entertainingly.

Though lacking the sustained high interest of either Vincent Sheean's or Negley Farson's book, "Blood on the Moon" frequently rises to high points of suspense.

—H. W. Salz.

Achieved Aims Without Trying

TWENTY YEARS AS MILITARY ATTACHE. By T. Bentley Mott. (Oxford University Press, New York.)

THE Virginia district in which the author was born was rich in ancestors and connections but poor in pocket, and such was its educational level that not a single applicant since the Civil War had succeeded in passing a West Point entrance examination. It was in a spirit of gloom rather than enthusiasm, therefore, that its congressman wrote some two score voters of position asking if they could suggest "the name of a gentleman's son whose antecedents indicate him to be of the material out of which good officers are made, one, too, who can graduate." The successful candidate was T. Bentley Mott.

* * *

The career that followed is pictured as having been singularly happy, and is narrated in commendably crisp prose. Three things the author wanted to be: Instructor in tactics at his alma mater, aide-de-camp on Gen. Merritt's staff, and military attache in Paris. He achieved them all in that order without "even trying," never doubting he might have been commander-in-chief in Pershing's place had he so wished it. The War Department sent him at various times to St. Petersburg, London, Rome, Constantinople and Berne, and he was equally brilliant on the social side, the Sultan of Turkey admiring him for the splendor of his uniform and the J. P. Morgans being glad to call him friend. He met the late Czar Nicholas tete-a-tete, and was selected officially to translate the memoirs of the French Marshals Joffre and Foch.

* * *

One is reminded of a poem that Siegfried Sassoon wrote and published some 15 years ago. In it the memoirs of a World War statesman are dissected to show that, not the motives, the passions and the agonies of the great conflict are revealed, but the hours of wining and dining, and the list of honors bestowed. This would be a true criticism, with certain reservations, of the present book. "The Germans were beaten by a fiercer energy than their own," is the only explanation of the triumph of the Allies. And why did America allow herself to be drawn in? "We seem to be born that way—pay first and think afterward." But chapters such as "What a Military Attache Does" and "Pershing and Foch" do shed light on little understood but important military matters.

—J. S. Balch.

Detective Fiction In New Form

FILE ON RUFUS RAY. By Helen Reilly. (William Morrow & Co., New York.)

A FEW months ago "File on Bolitho Blane" was published. It represented a new idea in detective fiction—a police dossier complete with actual clues. The second Crimefile, here noted, is even better than the first and indicates that a legitimate and entertaining form of the puzzle-poser has been developed.

The author's knowledge of the New York police system has enabled her to give the book a remarkable degree of authenticity. Meticulous attention to details creates such an atmosphere of reality that it is hard to believe this is not an actual police dossier. Even the typed reports show the customary typographical quirks, and the paper taken from the waste basket actually is crumpled.

* * *

Unquestionably, detective fiction in such a form is a sporting proposition. It is not possible for the author to confuse the reader with pages of irrelevant writing and false emphasis, nor can the reader pick out the kind-faced shy man in the second chapter as the villain because he looks so innocent. The relationship between the reader and the author will have to be strictly on the up and up, and both will have to think. This should encourage readers who have never recovered their faith in authors of murder yarns since Agatha Christie, with "Murder in a Calais Coach," disillusioned them by a solution that was distinctly not cricket.

—Dorothy Hinds Spear.

Life on a Pioneer Plantation

DEEP SUMMER. By Gwen Bristow. (Thomas Y. Crowell Co., New York.)

AFTER the French and Indian War, the territory of West Florida, now a part of Louisiana, was ceded to the British crown. Here King George made generous land grants to war veterans. The new land was rapidly settled by adventurers from the English seaboard colonies, and the plantation system flourished. "Deep Summer" is the story of Philip Larne and Judith Sheramy, two young people who came west seeking their fortunes and finding them. Philip, the second son of a South Carolina planter, is gay, adventurous and ambitious. Judith is a prim New Englander, demurely 15 when the book begins. These two, fundamentally opposite in many ways, are alike in their pioneer vision. Ardieth, their plantation, prospers. There are great staple crops, indigo, cane, cotton, gangs of slaves, a manor house. There are tall sons and a lovely daughter. At the close of the book, the aristocratic, powerful Larne dynasty is firmly established. In one generation every vestige of the wilderness has disappeared.

* * *

Miss Bristow knows her Louisiana background. Accurately she indicates the conglomerate nationalities, the agricultural techniques, the Creole culture. Though she is in general preoccupied with the moonlight-and-roses aspect of the deep South, she also draws in the shadows, the desperate plight of the poor whites, the oppressing reality of slavery. As an accurate picture of plantation life, "Deep Summer" has much to recommend it. Its details are correct, its economics sound, its bias understandable.

The book, unfortunately, attempts to do too much in too little room. A dynastic novel is bound to deal with family ramifications, and Miss Bristow allows herself no time fully to draw her minor characters.

—Lemoine Skinner Jr.

Scientific Study Of Fascism

THE FASCIST: HIS STATE AND HIS MIND. By E. B. Ashton. (William Morrow & Co., New York.)

MR. ASHTON has applied the method of scientific research to a subject which is usually considered a matter of opinion, and sometimes almost of religious faith. The result justifies the method and might serve as model for many commentators of narrower partisanship. It is a clear, comprehensive and orderly discussion of Fascism, in the general lines of its historical development as well as in its specific application to European countries today.

* * *

Mr. Ashton begins by rehearsing the main arguments that have been used in defense of the Fascist hierarchy, and provides definitions of democracy, Marxian socialism and Fascism that will be welcome to those who have never known exactly what distinguishes one from the others. According to Mr. Ashton, the three largest elements integral in modern world society are civil liberty, collectivism and capitalism. In each of the three social orders now available, one of these elements has been discarded. Fascism has thrown out civil liberty, Marxian socialism has done away with capitalism, and our democracies are obliged to forego collectivism. These terms are all the more confusing because they are used in new relationships, but their analysis is extended and penetrating. The rest of the book is devoted to a consideration of the actual structure and functioning of the Fascist state, in both its internal government and its foreign relations.

Few controversial statements appear in "The Fascist: His State and His Mind"; instead, the material may be verified for the most part by factual reference. There is little to arouse the political passions of any reader, and much to help him to create his own detached and informed opinion.

—Clark Mills.

THE SUPREME COURT CRISIS. By Merlo J. Pusey. (The Macmillan Co., New York.)

The story of President Roosevelt's attempt to enlarge the Supreme Court is here briefly told and the policy behind it critically analyzed.

MAKES MATHEMATICS ENTHRALLING



Lancelot Hogben

His "Mathematics for the Million," a work of rare illuminating power reviewed in these columns some time ago, is among the best-sellers.

Encyclopedic Work On American Birds

THE BOOK OF BIRDS. Edited by Gilbert Grosvenor and Alexander Wetmore. 2 Vols. (National Geographic Society, Washington, D. C.)

THERE has been no lack of excellent books on birds of the various sections of the North American continent, but the work here noted is the first to present authoritative studies of all major species of birds throughout the United States and Canada.

The appearance of any comprehensive, integrated study of the whole continent's bird-life, even though the descriptions were brief and the illustrations merely adequate, would be a notable publishing event. But the searching scholarship revealed in these two volumes, totaling 738 pages, together with the fascinating nature of the material, the excellent writing, the superb illustrations and the generous manner in which every detail of the work has been conceived and executed make this one of the few unquestionably memorable publications of the year.

* * *

The most obvious feature, naturally, is the illustrations. There are 204 full-page reproductions of paintings by the distinguished artist-naturalist, Maj. Allan Banks, showing 950 birds in true colors at various stages of their growth. Eastern and Western varieties are pictured side by side that the student may readily compare the different forms. In addition there are 228 photographs, mostly by Arthur A. Allen, presenting various aspects of bird life, and 17 maps record the latest developments in the study of bird migration.

There are 37 chapters of text, dealing with the identifying characteristics, range, breeding habits and behavior of 633 species and numerous sub-varieties, each chapter being the work of a recognized authority in the field under consideration. Expertness in specialists often connotes dullness for the layman, but these men have gained their knowledge at first hand, and as a result they have interesting adventures to relate and much that is strange and wonderful to tell. Few readers of ordinary intelligence, whether previously interested in birds or not, would be likely to be bored by any chapter chosen at random.

* * *

Ordinarily such a set would be sold by subscription at a price prohibitive for most people; but this encyclopedic work is offered to the public at cost—about the price of the latest fictional thriller — the National Geographic Society having undertaken the task in keeping with its fundamental purpose, the increase and popularization of geographic knowledge.

The editor, Dr. Gilbert Grosvenor, is president of the society, and his assistant, Dr. Alexander Wetmore, is assistant secretary of the Smithsonian Institution.

—J. G. N.

REALIZATION. A Philosophy of Poetry. By Hugh McCarron, S. J. (Sheed & Ward, New York.)

A discussion of poetry as a means of realizing the wonders of the Great Truth.

Events of 1936 Interpreted

THE UNITED STATES IN WORLD AFFAIRS IN 1936. (Published for the Council on Foreign Relations by Harper & Bros., New York.)

BELIEVING that there was need for a publication that would cover middle ground not then occupied either by the daily newspaper or by the more conventional histories written a long time after the event," the Council on Foreign Relations provided in 1931 for the publication of an annual history of American foreign relations. This is the fifth volume in that series.

* * *

In 1936 the peace system constructed in the post-war years broke down completely. Dictators vied in violating treaties and breaking pledges. Japan denounced the Washington and London treaties and began the naval and fortification race in the Pacific. Mussolini defied the League and conquered Ethiopia. Hitler repudiated the Locarno pact.

While the rest of the world raced to rearm for the inevitable war, America, determined to keep out of war at all costs, discussed the effectiveness and feasibility of neutrality legislation. Contributing to the demand for such legislation were the disclosures of the Nye Munitions Investigation Committee.

Although determined not to become involved in European quarrels, the American Government did attempt to lower the barriers preventing the free flow of world trade. Secretary Hull's reciprocal trade agreements and the Anglo-French-American monetary agreements contributed significantly in that direction. Likewise, the Pan-American Peace Conference did much to improve the relations of the American republics.

* * *

Contemporary history is difficult to write. It is almost impossible to see events in their historical perspective and important information is not always available. Despite these difficulties, Shepardson and Scroggs have written an ordered, accurate and brief account of these events. Their interpretation of current events, although it may be found inaccurate later, seems to be one of the best now available.

—George W. Coleman.

WILLIAM PENN, a Topical Biography. By William I. Hull. (Oxford University Press, New York.)

WILLIAM I. HULL, who is the Howard M. Jenkins Professor of Quaker History at Swarthmore College, here presents the end-product of years of painstaking scholarship which is compendious and final. He calls it a "topical" biography of William Penn; that is to say, he has not compiled a continuous account of Penn, but has broken down his subject into sub-topics of significance and so fitted them together that all of the known facts about Penn are included. The treatment of each subtopic is sequential and complete. Against the disadvantages of backtracking and overlapping, the advantages of this scheme are not striking. —Harold Tecumseh Meek.

THIS WEEK'S LEADERS

ACCORDING to reports received from 68 booksellers throughout the country, the books now most in demand stand as follows in order of popularity:

FICTION

THE YEARS, by Virginia Woolf, reported by 50 booksellers out of a total of 68; **GONE WITH THE WIND,** by Margaret Mitchell, 36; **THE OUTWARD ROOM,** by Millen Brand, 30; **THE WIND FROM THE MOUNTAINS,** by Trygve Gulbranssen, 28; **NEIGHBOR TO THE SKY,** by Gladys Hasty Carroll, 25; **AMERICAN DREAM,** by Michael Foster, 21.

NON-FICTION

HOW TO WIN FRIENDS AND INFLUENCE PEOPLE, by Dale Carnegie, 53; **ORCHIDS ON YOUR BUDGET,** by Marjorie Hillis, 34; **PRESENT INDICATIVE,** by Noel Coward, 34; **AN AMERICAN DOCTOR'S ODYSSEY,** by Victor Heiser, M. D., 30; **MATHEMATICS FOR THE MILLION,** by Lancelot Hogben, 30; **THE RETURN TO RELIGION,** by Henry C. Link, 20.

EXPOUNDING THE OBVIOUS

ORCHIDS ON YOUR BUDGET. By Marjorie Hillis. (The Bobbs-Merrill Co., Indianapolis.)

PAST master in the art of cleverly expounding the obvious though Miss Hillis may be, there is really nothing here that has not been expounded often enough for any sensible adult to know it by heart. Yet an undeniable cleverness and sophistication serve to dress up the old material and make it acceptable to women who would like to have a flair for creating something out of nothing.

It is to these people that Miss Hillis addresses herself, with the advice to add a dash of sherry to the stew or to get to work with a can of paint and a bolt of chintz in the living room and not to be downed by the dinginess of poverty. Such beguiling proverbs as "Whatever your lot in life, it's just a challenge to your resourcefulness," and assurances that some of the best people now live in reconditioned garages managing to give chic little parties, abound as typical examples of the contents. Such basic economies as creating a wardrobe around one color, keeping the house and furniture in repair, serving gin instead of whisky, taking adequate care of the face and figure and paying the bills promptly are insisted upon—all of which is a part of what most women know, or should know, already.

* * *

After reading this volume, go-getters will pat themselves on the back, while their less energetic sisters will sigh that it may be all very well for some people, but—. And on the whole, each will be just where she started, because no matter how entertainingly she has said it, Miss Hillis has really had nothing important to say.

—Jane Forder Stribling.

Romance in England During Regency

THE TALISMAN RING. By Georgette Heyer. (Doubleday, Doran & Co., Garden City, New York.)

THE plot of this romance, with its scene in England during the Regency, is not unfamiliar. In fact, it is an old campaigner, and for that very reason strong and serviceable, leaving the author free to write around it an excellent book.

* * *

Perhaps one reason for its excellence is that the characters of the piece are real people. Historical romancers often are so absorbed in creating atmosphere and achieving accuracy in their details as to forget that it is the novelist's duty to create character. This author, happily, has contrived to do all three. The lovely and wilful Eustacie, who didn't want to marry Sir Tristram; her romantic cousin, Ludovic; the cautious and not at all romantic Sir Tristram, and the blithely imbecilic Sir Hugh, who never did learn what it was all about; they are all persons rather than types, and singularly engaging persons.

Historically, the book is no doubt accurate enough—for its own purpose, at least. (It is, indeed, something of an education in eighteenth century slang). Unobtrusively, without resorting to "Od's bodkins" or "S'blood," it gives the reader something of the feeling of a past age, that is to say, it distills an "atmosphere."

* * *

Such an array of virtues may give the impression that the tale is of the deadly serious variety. It is not. Indeed, it is pure comedy. The author has mixed with the other elements of the story a liberal quantity of her own wit, and the result is eminently praiseworthy. James Branch Cabell has said of Congreve that it does not much matter how his characters behave, so that they talk their very best. Georgette Heyer would seem to hold this theory, and the conversational best of her characters is something very amusing.

—W. L. Knickmeyer.

Wooing and Warring In Range Country

BARBED WIRE EMPIRE. By Will Ermine. (Green Circle Books, New York.)

FOR Rusty Maxwell the attempt by the South Western Pacific Railroad to cut his range in two was a challenge in which he readily recognized the hand of his old enemy, Ben Sharp. Over a domain of almost an entire Texas county, fenced in by barbed wire and nearly as large as some states, Rusty had reigned with only Ben Sharp's interference to trouble him —and now a railroad.

* * *

There could be only one outcome of the railroad's stubborn advance. Armed conflict was the answer. With the 2M outfit rode Lance Kincaid, whom Rusty had raised and who would some day own the huge ranch. At the head of the railroad's hired gunmen was Buck Ewing, ruthless and notorious gunfighter. That Ewing and Kincaid would clash was inevitable, for the love of beautiful Donita Sharp was Ewing's obsession.

The smashing of the 2M fence was the signal for guns to bark. But even though the railroad had gained a footing on 2M territory, Rusty was determined that he would fight it across every inch of his land. And fight he did with every resource at hand; but the fight went beyond Rusty, for Kincaid inherited the ranch and the battle.

* * *

To change the course of the life of Lance Kincaid had come the love of Valerie Pickett, daughter of Jube Pickett, president of the railroad. The fulfilment of that love seemed hopeless when Lance was charged with the murder of Trace Pickett, Valerie's brother.

Mr. Ermine's story sheds a new light on the Southwest cattle country. His style is smooth and flowing and his characters are convincing. He is already well known for his Western fiction which includes "Prairie Smoke" and "Wind River Outlaw."

—B. Gerdelman.

THE TRAILER FOR PLEASURE AND BUSINESS. By W. A. Kimball and W. L. Larned. (Whittlesey House, New York.)

Another informative work on the trailer; giving essential information on the selection, equipment, operation and upkeep of the home on wheels.

Said To Be Best Book on China

MY COUNTRY AND MY PEOPLE. By Lin Yutang. (Reynal & Hitchcock, New York.)

"THAT seems to me the only way of looking at China," says Lin Yutang in the prologue to "My Country and My People," "by searching, not for the exotic but for the common human values, by penetrating beneath the superficial quaintness of manners and looking for real courtesy . . . by observing the boys' naughtiness and studying the girls' day-dreams." Being himself a Chinese scholar, whose thoroughly Western education has served only to strengthen his affection for his country at the same time that it has given him the detachment necessary to understand and interpret the Occidental conception of the Orient, he was eminently fitted for the task he set himself of writing, in English, for an Occidental public, a book about modern China.

* * *

In this book, Dr. Lin Yutang gives his interpretation of his country — of its philosophy, its customs, its government, its drama, poetry and art, its ideals, its humor, and its "art of living." There is always in his discussions at least an implied comparison between China and the West, and, while he is most meticulous in giving Western civilization its due and points with his delightful humor equally to the follies of both East and West, there is more than a lurking suspicion in a Western reader's mind at the end of the book that our civilization is alarmingly infantile in its understanding of the true values of life.

* * *

As regards the truth of the author's interpretations of old China and modern China, a reviewer with no personal intimate knowledge of China can only accept the word of others who do know the country. Pearl Buck, who has written the introduction for this book, calls it "the truest, the most profound. the most complete . . . book yet written about China," while Nathaniel Peffer, who has himself written a good deal about the Orient and who is recognized as an authority on the subject, says of it: "(It) is the best book on China in the English language. I recommend it to all who want a true and sensitively perceived picture of China."

—Doris Talbot Hetlage.

Hubby Was Not Attuned

LATE HARVEST. By Silby Croly Hanchett. (Robert Speller Publishing Corporation, New York.)

WRITTEN by a woman about a woman, this first novel holds the reader's interest because of its sympathetic insight into a woman's life.

Sara Littlefield, married at 30 and settled with her husband on a thriving farm, hoped that her life would follow her carefully laid plans for a husband, children and a well-kept house. Her husband seemingly did not attune himself to the high excitement her nature demanded; the children were denied her, and her home did not exercise all of her energy. Congenial and pleasant, but with a sense of inner communion that set her apart from her neighbors, she made herself useful at the church picnics and suppers that marked the town's social life. When an opportunity to teach offered, she grasped it eagerly and her interest and success filled her life with fresh zest.

* * *

The advent of a new principal and a mutual interest in progressive education kindled a fire which wasn't recognized by the two until they were almost consumed. Faced by a decision which involved flight with a man 15 years her junior or a reluctant return to her husband's bed and board, Sara was aided in her decision by an act of God a la Helen Hayes. With it, a third interest, overshadowing husband and sweetheart, entered her life.

If the husband had been less attractive, the decision would have been obvious as far as the reader was concerned, but Adam Littlefield seemed such a satisfactory mate for Sara that scant sympathy could be accorded her uncertainty.

The author is happy in her description of the little town which could be any little town, but smacks somewhat of New England.

—Virginia Rosenmeyer.

Gave Them What They Wanted

PULPWOOD EDITOR, By Harold B. Hersey. (Frederick A. Stokes Company, New York.)

IT sometimes comes to pass that a man who has many sins answer for feels called upon to make a confession for the ease of his soul. Harold B. Hersey has been involved, as editor and publisher, in the perpetration of pulps that he remembers and likes and no telling how many more that he has forgotten, covered by the "etc., etc., etc." at the end of his list. Concerning all these he now makes his confession, not humbly and contritely, as the ritual requires, but bravely. Not exactly brazenly either. Just gayly. Laughing it off, as it were. Claiming indeed, by way of extenuation, to have done some good by ministering to the craving of the pulp addicts who are many in the land. If, in ministering, he has but whetted appetites, it has been something that he could not help, addicts being what they are, and he was never the man to deny the passing satisfaction of whetted appetites which his pulps provided. The 83 and the others are the proof of that.

* * *

Pulps, gentle reader, are the rough-paper magazines dealing with crime and mystery, adventure and horror, sex, impossible detectives, incredible G-men, and the West that is not and never was, edited and published for the pleasure of the millions, more or less, who find pleasure in that sort of thing. Each issue of each magazine is exactly like all the other issues of the same magazine, for sameness is what the readers want. Any deviation from their favorite formula puts a strain on their minds, and that is something their minds cannot stand. The pulp, says Hersey, is a mental drug and what the patients need is more and more of the same.

* * *

Times have changed since Hersey began. Then the pulp was stealthily bought and read behind the barn. Now it is bought in the open and read in the same place. The readers have become shameless-like the editors. It is something that this editor, making his confession, mentions as going to show that pulps have their uses and editors of pulps have their place.

As for the writers who grind out the kind of stuff that the pulp editors and the pulp readers want, the best of them, or the worst, are professionals who are in for life. Some have escaped and become real writers and are trying to forget that they were ever in the pulps. They sorrow for the sins that they have committed. A pulp editor, though he may confess, does not truly repent. In this instance it is just as well, because if Pulp Editor Hersey had been really contrite his tale of the Pulpwoods would not have been the readably rollicking thing that it is.

—F. A. Behymer.

He Was a Friend Of John Keats

SOME LETTERS AND MISCELLANEA OF CHARLES BROWN. Edited by Maurice Buxton Forman. (Oxford University Press, New York.)

CHARLES BROWN, the friend of Keats, wrote these letters in the four years following the death of the poet (Feb. 23, 1821). Addressed to Thomas Richards, another of the circle, they are of interest for what they tell of Keats' associates rather than for any addition to the knowledge of Keats himself.

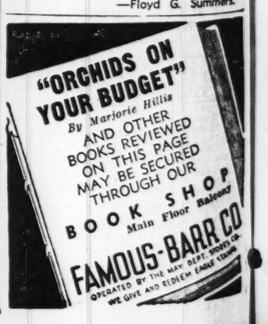
Brown, with whom Keats tramped through Scotland and later shared a house for a year and a half at Hampstead, was a dabbler at writing, the author of an opera, an occasional contributor to magazines, and later a settler in New Zealand, where he died in 1842. His chief service to posterity was the preservation of Keats' papers after his death.

* * *

Many of the letters were written during his residence in Italy, one from Rome, where he had "to pass, continually, the house, nay, under the very window, where Keats died." "I have taught myself," he wrote, "to think with pleasure of his having been alive and been my friend—not with sorrow at his death."

Some of his writings and part of his translation of Boiardo's poem "Orlando Innamorato," are added to the letters. And, in his introduction, Mr. Buxton Forman quotes the verses sent by Brown to Fanny Brawne as a valentine, with a speculation on the possibility of their having been "part of poor Keats' grievance when he wrote his threat never to speak to Brown again until they were both old men."

—Floyd G. Summers.



BONDS IN ACTIVE DEMAND LAST WEEK

Alleghany Issues Are Prominent in Developments of the Period.

By the Associated Press.

NEW YORK, July 10.—Bonds continued in active demand this week.

Lower-priced railroad and utility issues led the market. Buyers were attracted to convertible issues. Steadiness prevailed in United States Government issues.

Most active bonds of the week included Alleghany Corp. issues, especially the stamped 5s of 1950. Turnover in Alleghany bonds followed announcement of a proposed merger of Alleghany with Chesapeak Corp.

Utility Power & Light 5s stood out among the active utilities and the American Type Founders convertible issue attracted attention among the convertibles. Narrowness and quiet trading characterized today's bond market. Turnover was extremely small, with traders' ranks thinned as a result of the torrid weather. Fluctuations in most groups were confined to fractions. Government issues steered a quiet course with minor gains predominating. Swings were confined to 9/32 on the upside and 1-32 the other way.

Some utilities scored modest advances. Railroad loans were steady with a firm undertone. International Hydro-Electric 5s claimbed to a point to 77⅛ and Utilities Power & Light 5½s gained 1¼ to close at 56. Chicago & Northwestern 4¾s held even, while Erie 5s dropped ½ to end at 75.

Alleghany Corp. liens, a feature of recent markets following announcement of a plan of consolidation with Chesapeake Corp., were less prominent, although the 5s of 1949 closed at 92, up 1.

Approximately $2,814,000 face value of bonds changed hands compared with $4,561,000 on the previous two-hour session on June 26.

The Associated Press average for 20 rails was unchanged, as also were the averages for 10 utilities. For 10 industrials gained 1 of a point to 102.9.

Foreign dollar obligations were quiet, with moves generally confined to small limits. Rome 5½s dropped over a point. Some South American issues eased fractionally. Norwegian loans improved a little.

BOND NOTES

WASHINGTON, July 10.—The Chicago, Rock Island & Pacific Railway asked Interstate Commerce Commission authority today to issue $28,172,650 of 10-year 3.5 per cent certificates of indebtedness.

The certificates would be exchanged for a like amount of outstanding trust certificates. This exchange is embodied in a refinancing plan approved by an Illinois Federal Court.

The certificates of indebtedness would be issued with the First National Bank of New York as trustee. There would be no underwriters, the road issuing the certificates directly.

MOST STOCKS SAG AT WEEK-END ON CURB

By the Associated Press.

NEW YORK, July 10.—Buoyancy was lacking in Curb market trading today as most shares sagged to lower levels.

Business was practically at a standstill during the short session with many traders "out of town for the week-end."

Utilities were a target as quiet but persistent selling forced them down. American Gas & Electric gave up 1¼ to close at 33, United Gas and Niagara Hudson buckled slightly while Electric Bond & Share kept level.

Interest in oils was negligible with little movement either way. Creole Petroleum finished at 35¼, up a minor fraction, and Gulf Oil lost ½ to end at 55¾. Sunray Oil was unchanged.

A few industrial specialties bucked the downdrift scoring slight gains. Carrier Corp. was up a major fraction and Niles-Bement-Pond climbed ¼. Cleveland Tractor closed at 14⅝, up ⅛.

Leaning backward were American Cyanamid "B," Technicolor, St. Regis Paper and Cities Service.

Transfers totaled 73,000 shares compared with sales at the last short session two weeks ago of 74,000 shares.

Chicago Stock Market

By the Associated Press.

CHICAGO, July 10.—Following is a complete list of transactions today on the Chicago Stock Exchange, giving sales, high, low and closing prices. Stock sales in full. Bond sales, 000 omitted:

SECURITY.	Sales	High.	Low.	Close.
Abbott L 1.60a	50	47¾	47¾	47¾
Adams Roy .20	50	9⅝	9⅝	9⅝
Arm & Co .35g	850	11¾	11½	11⅝
Autom W cv pf	150	6	5⅝	6
Berghoff Brew 1	100	10½	10½	10½
Bruce E L	100	19¾	19¾	19¾
Butler Bros .60	150	15½	15	15½
Castle A M 2	150	39	39	39
CenlIPS pf 2k	350	67	67	67
Cen & S W Ut	450	3¼	3¼	3¼
Chi Corp	400	4⅜	4¼	4⅜
Chi Corp pf 3	50	43½	43½	43½
Chi Yell Cab 2	150	16	16	16
Cities Serv	350	3⅛	3⅜	3⅜
Com Edis 5	50	115	115	115
Comp Ind Gas 2	50	42	42	42
Con Biscuit .60	300	5⅜	5⅜	5⅜
Cord Corp	150	3¼	3¼	3¼
Can D Str 1½	50	19⅞	19⅞	19⅞
Eddy Paper .90g	50	35	35	35
El Household	100	7⅛	7⅛	7⅛
Fuller Mfg .10g	50	5	5	5
Gardner D new 1a	50	23	23	23
Gen Finance .60	350	5½	5½	5½
Gen Household	400	5	5	5
Gossard HW ½g	50	12	12	12
Hamil Mfg A 1	50	11	11	11
Hellman G B 1	150	9	9	9
Hein-W M P .60	150	9¼	9⅛	9⅛
IllNorUt pf 6	10	106½	106½	106½
IndPT vtc 2½	50	39½	39½	39½
Katz Drug 1	250	10½	10½	10½
Kellogg Sw .45g	1400	11	10⅝	11
Ken-R T&L ⅜g	50	25½	25½	25½
Kerlyn O A .35a	550	6¼	6¼	6¼
Leroi Co 1	50	18	18	18
Lib McN & L	50	12⅝	12⅝	12⅝
Lincoln Pr pf3½	20	40	40	40
Lion O R 1a	150	30	30	30
Loudon Pack	200	4	3⅞	3⅞
Marsh Field	250	24½	24⅜	24⅜
Mid West Corp	300	9⅞	9¾	9⅞
Mid W Cp war	350	4	4	4
No W Ut pf	30	60	60	60
N W Tpc pf	50	27	27	27
Norw Bancorp	350	11⅝	11¼	11⅝
Peabody Coal B	400	1½	1½	1½
P Sv 6pc pf 6	60	114	114	114
Ross G & T 2.40	10	30	30	30
Serrick CB 1.20	50	12¼	12¼	12¼
Stein A & Co 1	150	20½	20⅝	20½
Swift & Co 1.20	50	24½	24½	24½
Trane Co ½g	300	24¼	23⅝	23⅝
Utah Radio	150	3¼	3¼	3¼
Util & Ind pf	350	3½	3½	3½
Wahl Co	300	3⅜	3¼	3⅜
Walgreen 2	50	29	29	29
Will O-O Mat	50	7¼	7¼	7¼
Wisc Bankshs	500	8⅛	7⅞	8
Zenith Rad 2	100	37⅞	37½	37½

Symbols: a, Plus extra; e, Paid last year; f, Payable in stock; g, Declared or paid so far this year; h, Cash or stock; k, Accumulated dividends paid this year; ††Ex-dividend; †First sale since ex-dividend date or dates; **Ex-rights.

NEW YORK BANK STOCKS

NEW YORK, July 10.—Over-the-counter bid and asked prices on New York bank and trust company stocks were as follows:

BANK OF ISSUE.	Bid.	Asked.
Bank of Manhattan 1⅓	32½	34½
Bankers Trust 2	67½	69½
Brooklyn Trust 4	117	122
Cen Han B & Tr 4	125	128
Chase National 1.40	52	54
Chem B & Tr 1.80	62½	64½
Commercial 8

D BY
NEIHARDT

Gave Them What They Wanted

PULPWOOD EDITOR, By Harold B. Hersey (Frederick A. Stokes Company, New York.)

IT sometimes comes to pass that a man who has many sins to answer for feels called upon to make a confession for the ease of his soul. Harold B. Hersey has been involved, as editor and publisher, in the perpetration of the pulps that he remembers and lists and no telling how many more that he has forgotten, covered by his "etc., etc., etc." at the end of his list. Concerning all these he now makes his confession, not humbly and contritely, as the ritual requires, but bravely. Not exactly brazenly either. Just gayly. Laughing it off, as it were. Claiming indeed, by way of extenuation, to have done some good by ministering to the craving of the pulp addicts who are many in the land. If, in ministering, he has but whetted appetites, it has been something that he could not help, addicts being what they are, and he was never the man to deny the passing satisfaction of whetted appetites which his pulps provided. The 83 and the others are the proof of that.

* * *

Pulps, gentle reader, are the rough-paper magazines dealing with crime and mystery, adventure and horror, sex, impossible detectives, incredible G-men, and the West that is not and never was, edited and published for the pleasure of the millions, more or less, who find pleasure in that sort of thing. Each issue of each magazine is exactly like all the other issues of the same magazine, for sameness is what the readers want. Any deviation from their favorite formula puts a strain on their minds, and that is something their minds cannot stand. The pulp, says Hersey, is a mental drug and what the patients need is more and more of it.

* * *

Many of the letters were written during his residence in Italy, one from Rome, where he had "to pass, continually, the house, nay, under the very window, where Keats died." "I have taught myself," he wrote, "to think with pleasure of his having been alive and been my friend—not with sorrow at his death."

Some of his writings and part of his translation of Eolardo's poem "Orlando Innamorato," are added to the letters. And, in his introduction, Mr. Buxton Forman quotes the verses sent by Brown to Fanny Brawne as a valentine, with a speculation on the possibility of their having been "part of poor Keats' grievance when he wrote his threat never to speak to Brown again until they were both old men."

—Floyd G. Summers.

"ORCHIDS ON YOUR BUDGET"
By Marjorie Hillis
AND OTHER BOOKS REVIEWED ON THIS PAGE MAY BE SECURED THROUGH OUR
BOOK SHOP
Main Floor Balcony
FAMOUS-BARR CO
OPERATED BY THE MAY DEPT. STORES CO.
We Give and Redeem EAGLE STAMPS

BONDS IN ACTIVE DEMAND LAST WEEK

Alleghany Issues Are Prominent in Developments of the Period.

By the Associated Press.

NEW YORK, July 10.—Bonds continued in active demand this week.

Lower-priced railroad and utility issues led the market. Buyers were attracted to convertible issues. Steadiness prevailed in United States Government issues.

Most active bonds of the week included Alleghany Corp. issues, especially the stamped 5s of 1950. Turnover in Alleghany bonds followed announcement of a proposed merger of Alleghany with Chesapeak Corp.

Utility Power & Light 5s stood out among the active utilities and the American Type Founders convertible issue attracted attention among the convertibles.

Narrowness and quiet trading characterized today's bond market. Turnover was extremely small, with traders' ranks thinned as a result of the torrid weather.

Fluctuations in most groups were confined to fractions. Government issues steered a quiet course with minor gains predominating. Swings were confined to 3/32 on the upside and 1-32 the other way.

Some utilities scored modest advances. Railroad loans were steady with a firm undertone. International Hydro-Electric 6s climbed to a point to 77½ and Utilities Power & Light 5½s gained 1¼ to close at 56. Chicago & Northwestern 4¾s held even, while Erie 5s dropped ½ to end at 75.

Alleghany Corp. liens, a feature of recent markets following announcement of a plan of consolidation with Chesapeake Corp., were less prominent, although the 5s of 1949 closed at 92, up 1.

Approximately $2,814,000 face value of bonds changed hands compared with $4,561,000 on the previous two-hour session on June 26.

The Associated Press average for 20 rails was unchanged, as also were the averages for 10 utilities. For 10 industrials gained .01 of a point to 132.0.

Foreign dollar obligations were quiet, with moves generally confined to small limits. Rome 6½s dropped over a point. Some South American issues eased fractionally. Norwegian loans improved a little.

BOND NOTES

WASHINGTON, July 10.—The Chicago, Rock Island & Pacific Railway asked Interstate Commerce Commissioner Aitchison today to issue $28,172,650 of 10-year 3.5 per cent certificates of indebtedness.

The certificates would be exchanged for a like amount of outstanding trust certificates. This exchange is embodied in a refinancing plan approved by an Illinois Federal Court.

The certificates of indebtedness would be issued with the First National Bank of New York as trustee. There would be no underwriters, the road issuing the certificates directly.

MOST STOCKS SAG AT WEEK-END ON CURB

By the Associated Press.

NEW YORK, July 10.—Buoyancy was lacking in Curb market trading today as most shares sagged to lower levels.

Business was practically at a standstill during the short session with many traders "out of town for the week-end."

Utilities were a target as quiet but persistent selling forced them down. American Gas & Electric gave up 1 point to close at 33, United Gas and Niagara Hudson buckled slightly while Electric Bond & Share kept level.

Interest in oils was negligible with little movement either way. Creole Petroleum finished at 38¼, up a minor fraction, and Gulf Oil lost ½ to end at 55¾. Sunray Oil was unchanged.

A few industrial specialties bucked the downdrift scoring slight gains. Carrier Corp. was up a major fraction and Niles-Bement-Pond climbed ¼. Cleveland Tractor closed at 14¾, up ¼.

Leaning backward were American Cyanamid "B," Technicolor, St. Regis Paper and Cities Service.

Transfers totaled 73,000 shares compared with sales at the land short session two weeks ago of 74,000 shares.

Chicago Stock Market

By the Associated Press.

CHICAGO, July 10.—Following is a complete list of transactions today on the Chicago Stock Exchange, giving sales, high, low and closing prices. Stock sales in full. Bond sales, 000 omitted:

SECURITY.	Sales	High.	Low.	Close.
Abbott L 1.60a	50	47¾	47¾	47¾
Adams Roy .20	50	9⅝	9⅝	9⅝
Arm & Co .35g	850	11¾	11½	11⅝
Autom W cv pf	150	6	6	6
Berghoff Brew 1.20	100	10½	10½	10½
Bruce E L	100	19¾	19¾	19¾
Butler Bros .60	150	15⅛	15	15⅛
Castle A M 2	150	39	39	39
Centllips pf 2k	350	67	67	67
Cen & W Ut	400	3¼	3¼	3¼
Chi Corp	400	4⅜	4¼	4⅜
Chi Corp pf 3	50	43½	43½	43½
Chi Yell Cab 2	150	16	16	16
Cities Serv	2,350	3½	3⅜	3⅜
Com Edis 5	50	115	115	115
Comp Ind Gas 2	50	42	42	42
Con Biscuit .60	300	5⅜	5⅜	5⅜
Cord Corp	150	3⅜	3⅜	3⅜
Cun D Str 1½	50	19⅞	19⅞	19⅞
Eddy Paper .90g	50	35	35	35
Ei Household	100	7⅞	7⅞	7⅞
Fuller Mfg .10g	50	5	5	5
Gardner D new 1a	50	23	23	23
Gen Finance .60	300	5¼	5¼	5¼
Gen Household	400	5	5	5
Gossard HW ½g	50	12	12	12
Hamil Mfg A 1	50	11	11	11
Heilman G B 1	150	9	9	9
Hein-W M P .60	150	9¼	9⅛	9⅛
HoorUt pf 6	10	106½	106½	106½
IndPip pf 3	25	101½	101½	101½
Katz Drug 1	250	10½	10½	10½
Kellogg Sw .45g	1400	11	10⅝	11
Ken-R T&L ⅜g	50	25⅛	25	25⅛
Kerlyn O A .35a	550	6¼	6¼	6¼
Lerol Co 1	50	18	18	18
Lib Mc'N 1	150	12¾	12¾	12¾
Lincoln Pr pf3½	20	40	40	40
Lion O R 1a	150	30	30	30
Loudon Pack	200	4	3⅞	3⅞
Marsh Field	250	24½	24⅜	24⅜
Mid West Corp	300	9⅞	9¾	9⅞
Mid W Cp war	350	4	4	4
No W Ut pf	30	60	60	60
N W U 7pc pf	60	27	27	27
Norw Bancorp	350	11⅝	11¼	11⅝
Peabody Coal B	400	1½	1½	1½
P Ser 6pc pf 6	60	114	114	114
Ross G & T 2.40	10	30	30	30
Serrick CB 1.20	50	12¾	12¾	12¾
Stein & Co 1	150	12½	12½	12½
Swift & Co 1.20	150	24½	24½	24½
Trane Co ½g	300	24¼	23⅝	23⅝
Utah Radio	150	3¼	3¼	3¼
Util & Ind pf	350	3½	3⅜	3⅜
Wahl Co	300	3⅜	3¼	3⅜
Walgreen 2	50	29	29	29
Will G-O Mat	50	7¼	7¼	7¼
Wisc Bankshs	500	8¾	7⅞	8
Zenith Rad 2	100	37⅞	37½	37½

Symbols: a, Plus extra; e, Paid last year; f, Payable in stock; g, Declared or paid so far this year; h, Cash or stock; k, Accumulated dividends paid this year; ††Ex-dividend; †First sale since ex-dividend date or dates; **Ex-rights.

He Was a Friend Of John Keats

SOME LETTERS AND MISCELLANEA OF CHARLES BROWN. Edited by Maurice Buxton Forman. (Oxford University Press, New York.)

CHARLES BROWN, the friend of Keats, wrote these letters in the four years following the death of the poet (Feb. 23, 1821). Addressed to Thomas Richards, another of the circle, they are of interest for what they tell of Keats' associates rather than for any addition to the knowledge of Keats himself.

Brown, with whom Keats tramped through Scotland and later shared a house for a year and a half at Hampstead, was a dabbler at writing, the author of an opera, an occasional contributor to magazines, and later a settler in New Zealand, where he died in 1842. His chief service to posterity was the preservation of Keats' papers after his death.

* * *

Many of the letters were written during his residence in Italy, one from Rome, where he had "to pass, continually, the house, nay, under the very window, where Keats died." "I have taught myself," he wrote, "to think with pleasure of his having been alive and been my friend—not with sorrow at his death."

Some of his writings and part of his translation of Eolardo's poem "Orlando Innamorato," are added to the letters. And, in his introduction, Mr. Buxton Forman quotes the verses sent by Brown to Fanny Brawne as a valentine, with a speculation on the possibility of their having been "part of poor Keats' grievance when he wrote his threat never to speak to Brown again until they were both old men."

—Floyd G. Summers.

NEW YORK BANK STOCKS

NEW YORK, July 10.—Over-the-counter bid and asked prices on New York bank and trust company stocks were as follows:

BANK OF ISSUE.	Bid.	Asked.
Bank of Manhattan 1½	32½	34½
Bankers Trust 2	67½	69½
Brooklyn Trust 4	117	122
Cen Han B & Tr 4	125	128
Chase Nat 1.40	52	54
Chem B & Tr 1.80	63½	64½
Commercial 8	190	196
Cent B & Tr .80	16	17½
Corn Ex B & T 3	63½	64½
Empire Trust 1	30½	31½
First Nat (Bos.) 2	51	53
First National 100	2190	2230
Guaranty Trust 12	328	333
Irving Trust .60	15¾	16¼
Manufacturers Tr 2	54	56
Manufacturers Tr pfd 2	50	52
National City 1	46	48
N Y Trust 3	105	108
Public 1½	42½	44½
Title G & T	12½	13½

NEW YORK CURB

By the Associated Press.

NEW YORK, July 10.—Following is a complete list of transactions today on the New York Curb Exchange, giving sales, high, low and closing prices of all stocks and bond transactions:

SECURITY.	Sales	High.	Low.	Close.
STOCKS.				
Alum Co Am	*50	145¼	145¼	145¼
†Am Centrifugal	2	5	4⅞	5
†Am CitP&LB.30g	1	4⅞	4⅞	4⅞
Am CyanB .60	1	31¾	31¾	31¾
Am Gas&El 1.40	1	33	33	33
do pf 6	*25	108¼	108¼	108¼
†Am Gen	1	9⅞	9⅞	9⅞
†Am Maracaibo	1	1⅞	1⅞	1⅞
†Am Seal Kap	1	7⅛	7⅛	7⅛
Am Sup Power	10	1¾	1¾	1¾
do pf	2	32½	31¾	31¾
AppalElP pf 7	*10	103	103	103
†Arctur Rad Tube	3	1¼	1¼	1¼
Ark Nat Gas	5	7⅞	7⅞	7⅞
do A	6	8	7⅞	7⅞
do pf	2	8¾	8¾	8¾
Ark Pow&Lt pf 7	*20	80	80	80
†Ashi Oil&R .40	1	6½	6¼	6½
†AsEl Ind .36dg	1	11⅞	11⅞	11⅞
†As G & El A	2	9¾	9¾	9¾
do pf	1	22⅜	22⅜	22⅜
AtlCstLinC 2¼e	*10	51¼	51¼	51¼
Atlas Corp war	3	2½	2	2
†Austin Silver M	1	1⅞	1⅞	1⅞
†Automat Prod	1	5⅝	5⅝	5⅝
†Auto VMach ⅛a	2	11	11	11
†Axton Fis A	*10	27	27	27
Baldw Rubber ½	5	13½	13⅛	13¼
†Bardstown Dis	5	2¾	2¾	2¾
†Beech Aire	1	3⅛	3⅛	3⅛
†Blue Ridge .15g	1	2⅝	2⅝	2⅝
Borne Scrym ⅜g	*50	15	15	15
Brill A	1	9¼	9¼	9¼
Brown Co pf	*150	76½	76	76
†Brown F Dist	2	7⅛	7⅛	7⅛
Buf N&EP1pf 5	*250	96	96	96
Bk Hill&S 1½	2	28¼	28⅛	28⅛
Cab & Wire B	5	¼	¼	¼
†CabEl&Prod vtc	2	¾	¾	¾
Can Hydro El pf	†120	83¼	76	83¼
Can Marc Wire	2	2	2	2
†Carnegie Met	3	2¼	2¼	2¼
CaroP&L $7 pfd	*10	94¼	94¼	94¼
Carrier Corp	14	58½	57⅞	58
†Carter J W .40g	1	9	9	9
†Catalin Am	1	6¾	6¾	6¾
Celluloid pfd	*25	45¾	45¾	45¾
Cent & Sw Ut	2	3¼	3¼	3¼
†Lockheed Alrc	1	13⅛	13⅛	13⅛
Lone Star G .40g	2	10¾	10¾	10¾
Long Is Lt	1	3⅜	3⅜	3⅜
do pf B 6	*25	67¼	67¼	67¼
†Loudon Pack	2	4	4	4
†McCord Rad B	1	6⅝	6⅝	6⅝
McWill Dr 2	2	24⅝	24¼	24¼
†Mead John 3a	25	118¼	118¼	118¼
Mesabi Iror	2	1⅛	1⅛	1⅛
†Mich Bumper	3	2½	2½	2½
Midvale Co	*50	83	83	83
†Molybdenum	1	9¼	9¼	9¼
†Mount City Cop	1	11½	11½	11½
Mount Prod .60	3	6⅛	6⅛	6⅛
†Nat Bellas Hess	1	2	2	2
Nat Container ⅛g	1	12	12	12
†Navarro Oil .40a	4	23¼	22⅝	22⅝
†N H Clock 1½	5	28⅜	28	28
†Nlag Hud Pow	3	12⅝	12⅝	12⅝
†Nlag Mohawk Pw	2	54⅝	54½	54⅝
†Nor A R A 1g	2	46	46	46
†Nor A Ra B 1g	2	45¾	45½	45½
Nor Pipe L ⅜g	1	8	8	8
Nor St P A	1	20¾	20¾	20¾
Nor Tex El pfd	1	1⅜	1⅜	1⅜
†Okla Nat Gas	8	14¼	13⅞	14¼
†do pfd	*50	29	29	29
†do vtc pf 6	*25	101¼	101½	101½
†Onlotype Dist	3	3½	3½	3½
Pac Light pf 6	*25	105	105	105
†Pan-Am Air 1	1	67	67	67
†Pantepec Oil	22	8¼	8⅛	8¼
Park R&R .40g	3	29	28¾	28¾
Pennroad ⅛e	1	3⅞	3⅞	3⅞
Pa Salt 5¼$	*25	174	174	174
Pepperell 6a	*25	119	119	119
†Pharis T&R .60	2	8½	8⅛	8⅛
†Phoenix S ¼a	3	9¾	9¼	9¾
†Pioneer G .40	1	4	4	4
Pitney Bow .40	2	7⅞	7⅞	7⅞
†Pitts Forg	1	21¼	20¾	21¼
Pitts&LE 4¼g	*120	94	94	94¼
Prod Corp	4	5-16	5-16	5-16
Prov Gas .80	*150	9	9	9
†Rainbow L A	1	⅝	⅝	⅝
†Red Bank Oil	3	16¼	16	16¼
†Reiter Fost	1	1⅛	1⅛	1⅛
Reynolds Inv	1	1⅜	1⅜	1⅜
Rlo Gr V G vtc	3	13-16	13-16	13-16
†Root Pet ¼g	1	6⅝	6⅝	6⅝
Rossia Ins 1	2	2⅜	2⅜	2⅜
†Rustless I&S	1	13¾	13¾	13¾
Ryan Cons	1	5¾	5¾	5¾
St Regis Pap	11	8⅜	8¼	8⅜
†Samson Unit	1	6⅛	6⅛	6⅛
Scoville Mfg 1g	1	44	44	44
Segal Lock	5	2	2	2
Seiberling Rub	1	6⅝	6⅝	6⅝
†Selected Indus	2	12⅝	12⅝	12⅝
†Serenby Affil	2	3¾	3¾	3¾
†Shattuck Denn	1	18	18	18
†Simmons H&Pt	2	4¾	4⅝	4¾
†Sonotone	1	1½	1½	1½
So Col Pow A	1	5¾	5¾	5¾
†Spen Ch S 1.05g	2	10¼	10	10¼
†StandC&S 1.60a	1	20⅜	20⅜	20⅜
†St Oil Ky 1a	2	20¼	20¼	20¼
St Pow & Lt	2	3⅜	3¼	3¼
†Stand S L .02g	1	7-16	7-16	7-16
†SteinA&Co 1	1	20½	20½	20½
†Sterl Al Pr ½g	2	9⅝	9⅝	9⅝
†Stutz Mot Am	1	4	4	4
Sullivan Mach	2	19	18	18
†Sunray Oil .15g	23	4⅞	4⅞	4⅞
Super Por C B	*125	18½	18	18
†Swiss Am El pf	*50	115	115	115
Tampa El 2.24	1	34¾	34¾	34¾
†Tastyeast A .30	1	1⅛	1⅛	1⅛
Taylor K Dist	1	3⅜	3⅜	3⅜
Technicolor	2	28	28	28
†Texon Oil .60	1	5¾	5¾	5¾
Toh Prod Ex .15e	1	4	4	4
†Trans Lux .20	3	4⅛	4⅛	4⅛
†Tung Sol Lamp	3	6¼	6⅛	6⅛
†do pfd .80	1	10½	10½	10½
Unit Gas	19	9¾	9¾	9½
Unit L & Pow A	1	6⅜	6¾	6⅜
do cv pf	2	46	46	46
Unit Milk Pr 1½g	*25	27	27	27
†U S Air Inst Sec	5	2¾	2¼	2⅜
†U S Foil B ⅜g	1	13½	13½	13½
U S Rub Recl	1	6¾	6⅞	6⅞
Un Verde Ext 1g	51	3⅝	3⅝	3⅝

SECURITY.	Sales	High.	Low.	Close.
STOCKS.				
†Un Wall Pap.15g	6	4	3⅞	3⅞
Uti Power & Lt	3	¾	¾	¾
do pf	*50	22½	22½	22½
†Valspar pf vtct	*100	65	65	65
†Venezuel Pet	2	2	1⅞	1⅞
Wagner Bak .80g	1	19¾	19¾	19¾
†Walker Min	1	2¾	2¾	2¾
†Wayne Knit M	1	7¾	7¾	7¾
Welan B Br .40a	1	8½	8½	8½
†Wellington Oil	1	9¾	9¾	9¾
†Weyen Sh .20g	1	12⅛	12⅛	12⅛
†Wil-Low Caf pf	1	3½	3½	3½
†Wouv Tube .40g	1	14	14	14
Wright Harg .40a	1	6⅛	6⅛	6⅛
DOMESTIC BONDS.				
Ala Pow 5s 51	9	97⅜	97	97
do 5s 68	11	86½	86½	86½
Alumin Co 5s 52	10	103¾	103— 15-32	103⅜
Alumin Ltd 5s48	3	106½	106⅜	106½
Am G&E 5s2028	6	107¾	107⅝	107¾
Am P &Los2016	6	92¼	92⅛	92¼
Am R M 5s 48	42	103	103	103
Appal El P 5s56	1	104⅝	104⅝	104⅝
Ark P & L5s 56	6	98	97½	97½
As Elec 4½s 53	11	54	53¾	53¾
As G&E 5½s38IC	3	77	77	77
A G & E 5s50	3	51	50½	51
do 5s 68	8	49⅞	49⅛	49⅛
As G & E 4½s49C	14	49	48	48⅞
Bald L 6s 38xw	1	165	165	165
Bell T Can 5s50A	1	113⅝	113⅝	113⅝
Birm El 4½s 68	3	88	88	88
Can Nor P 5s 53	8	103½	102⅝	102⅝
Can Pac 6s 42	4	110½	110½	110½
Caro P & L 5s56	15	97⅜	97⅛	97⅜
Cen IllPS 4½s57F	2	96⅜	96⅛	96⅛
Cen P & L 5s56	7	92½	92½	92½
Cen Pow 5s 57D	3	77⅜	77	77
Cen St El 5s 48	3	54½	54	54
Cen St P&Ls½53	9	59¼	58½	58½
Chi Ry cod 5s 27	4	70	69⅞	70
†Chi D E 4½s70	5	105⅜	105⅜	105⅜
Cin St Ry 6s55B	1	96	96	96
Cities Ser 5s 50	19	71⅛	70⅜	70⅜
Cities Ser 5s 66	2	73	73	73
Cit SP&L 5½49	9	67¼	67¼	67¼
Cit S Pow 5½52	17	67	66¼	67
†Com Ed 5s53A	2	112	112	112
†Com Ed 5s54B	2	112	112	112
†Com Ed 4s 81 F	2	105⅝	105½	105½
†Com Ed 3¾s58A	15	86¼	86	86¼
Cont C Gas 5s58	3	104¾	104¾	104¾
†EastG&F 4 56 A	29	89¼	88¼	88¼
ElPasoEl 5 50 A	1	101	101	101
ElecP&L 5 2030	5	84¾	84¾	84¾
EmpireGas 5 52	3	96	95½	95½
EmpDist&R 5½ 42	5	87	87	87
FedWater 5½ 54	3	80½	80½	80½
Fla P&L 5 54	4	92⅝	92⅜	92⅜
GaryE&G5 44 st	2	98	98	98
Gatin P 5 56	7	102½	102½	102½
Gen Bronze 6 40	1	92	92	92
GenRefract 6½ 56	1	98	98	98
Gen Vend 6 37	1	17¾	17¾	17¾
Gen WWks 43 A	2	89½	89½	89½
Geo Pow 5 67	1	95¼	95¼	95¼
Geo P&L 5 78	1	78¾	78¾	78¾
GlenAldCo 6 65	5	78¼	78¼	78¼
Grand Trunk 4 50	1	100¼	100¼	100¼
HallPr6 47A st	2	98½	98½	98½
†Hygra Fd 6 49A	4	76½	76	76
Ill P&L 5 56C	3	96	96	96
do 5½s 57	2	93	93	93
do 6 53	6	103⅝	103½	103½
do 5½ 54 B	3	99¾	99½	99½
Ind HydEl 5 58	3	87⅞	87⅞	87⅞
Ind Svc 5 63 A	2	67⅞	67⅝	67⅞
Ind P&L 5 57	2	105½	105½	105½
Intercon Pw 6 48	1	6	6	6
IntPSec 7 52 F	3	70	70	70
do 6½s 55 C	2	68	68	68
InstersFow 6 52	14	64½	64	64
do 5s 57	2	55¾	55¼	55¼
do Sve 5 56 D	1	79½	79½	79½
JacksoGas 5 42 st	1	50	50	50
Ky Util 5½55 F	1	92½	91	91
do 5 61 H	1	84½	84½	84½
LehiPS 6 2026A	1	104⅞	104⅞	104⅞
LibMcN&L 5 42	3	104¾	104¾	104¾
Lou G&E 5 57	5	104¾	104¾	104¾
Mem P&L 5 48	4	86	86	86
†Meng Co 4½ 47	3	108½	108½	108½
MidlandVal 5 43	1	84½	84½	84½
MissP&L Co 5 57	13	90	90	90
Miss Pow 5½ 57	2	81	81	81
MoPub Svc 5 57	5	71	70½	70½
NatPul 5 78 ct	3	44¾	44¾	44¾
Neva CalE 5 56	3	84	84	84
New AmsGas5 48	1	118¼	118¼	118¼
NEngG&E 5 50	10	73	72	73
do 5s 48	1	73	73	73
N E Pow 5½s 54	7	95¼	95⅛	95¼
do 5s 48	9	92⅞	92¾	92¾
N O P S 5s 42 st	4	90¼	90¼	90¼
NY&NJ Tel 5 2003	5	104¼	104¼	104¼
NYP&O 4½s 50wa	1	108⅞	108⅞	108⅞
NYP&L 4½s 67	10	106¼	106	106⅛
NYSE&G 4½s 80	6	98¾	98½	98¾
N Cent Ry 4½ 48A	2	57	57	57
N Ih PS 4½ 70E	1	97½	97½	97½
N W P S 5s 57	2	95	95	95
Ohio P S 5s 54 D	1	103¾	103¾	103¾
†Ok Nat Gas 5 46	10	102	100¾	102
Okla G&E 5½s 54	1	89¼	89¼	89¼
PC P&L 4½s 77	5	94¼	94¼	94¼
do 5s 79	3	97⅞	97¾	97¾
P-Ohio Ed 5½ 59	7	97½	97⅜	97½
P G&E 4½s 64 B	2	91⅞	91⅝	91⅞
Phil E P 5½ 72	11	104½	104½	104½
Pied E 6½ 60 A	10	70	69	70
Pitts Stl 6s 48	2	103½	103½	103½
Pot Edis 5s 57	3	107½	107½	107½
do 4½s 61 F	10	107½	107	107
P Cor C 4½ 59B	1	98½	98½	98½
†PSN Ill4½ 80A	15	104	104	104
P S N Ill 6s 67	4	134	134	134
P Sd P&L 5½ 49	5	85	84⅝	85
do 5s 50 C	2	83⅜	83½	83½
do 4½s 50 D	5	76⅞	76⅞	76⅞
†SL G&C 6s 47	1	15	15	15
Scripps 5½s 43	11	101¾	101⅝	101¾
Sh W&P 4½s 67A	13	104½	104	104½
SEP&L 6 2025 A	6	97	96⅞	97
†S Cal Ed 3s 60	5	102⅞	102⅝	102⅝
So Ind Ry 4s 51	2	76	76	76
SW L&P 5s 57 A	4	102	102	102
S W P S 6s 45 A	1	104½	104½	104½
Sta G&E6 35cv ct	1	70	70	70
†Un Gas 5s 57	1	104	104	104
†Un Lt&Pr 6s 47	1	104	104	104
†Un Pub Ser 5½	1	104	104	104
Un Stk Yds 4½ 51	1	104	104	104
†Utah P&L4½ 44	10	97½	97⅜	97½
Wash W P 5 60	2	105¼	105¼	105¼
W Tex Ut 5 57A	4	93⅛	93	93⅛
WUnG&E5½ 57A	1	105	105	105
†Wisc P&L4 66A	1	96⅞	96⅞	96⅞
Yadkin RP 5 41	2	104¼	104¼	104¼
York Rys 5 51	27	91⅛	91⅛	91¼
FOREIGN BONDS.				
Agri MBk 7 46	1	23¾	23¾	23¾
†Chile MBk 6 31	1	17¼	17¼	17¼
Com PBk5½ 37	10	50¾	50¾	50¾
Ger C Mun 6 47	3	23¾	23¾	23¾
It S Pw 6 63A	2	54¾	54¾	54¾
ParBr7 58 seller	1	26	26	26
Ruhr G 6½ 53 A	1	27	27	27
†Russ 6½ 1919	2	1¼	1¼	1¼
†Russ 5½ 1921	2	1¼	1¼	1¼
Russ 5½ ct 1921	2	1⅛	1⅛	1⅛
Yeni Et 6½ 53

Stock Market Has One of Broadest Advances Since Late in 1934 With Steels and Rails in the Vanguard

More Hopeful Views Taken of Steel Labor Situation, the French Financial Crisis and Tension Over Spain.

By the Associated Press.

NEW YORK, July 10.—The stock market forged ahead most of the week, then halted for a breathing spell near the end.

After the long holiday week-end, share prices pushed upward in one of the broadest advances since late 1934. Steels and rails were in the van.

Following sessions continued the march, but at a slower pace. Traders took more hopeful views of the steel labor situation, the French financial crisis and tension over Spain.

Toward the end realizing took an increasing toll of gains, but in general the list finished well in higher ground. Volume increased on the upswing and million share or more days were the rule rather than the exception. Trading tapered off toward the close.

Business News Is Mixed.

Business news was mixed. Steel operations were at a lower rate due to the holiday, but reopening of closed plants during the week was expected to accele :te output in the near future.

Railroad freight carloadings for last week were reported highest since last fall, reflecting movement of a heavy grain crop. Electric power production was of more than seasonally, due to slowing of steel and textile operations.

Wheat was higher and cotton moved forward on the Government report showing acreage under cultivation at 10.4 per cent above last year. Private estimates had been higher.

Bonds continued their advance of the preceding week, with concertible issues, secondary rails and utilities to the fore. U. S. Government obligations moved narrowly higher.

Sales during the week compared with to 4,995,140 shares, compared with 3,484,765 a week ago and 6,528,180 a year ago. Total sales from Jan. 1 to date were 235,383,797 shares, compared with 270,340,970 a year ago and 135,178,782 two years ago.

Quiet Week-End Trade.

Stock suffered more from inattention than selling pressure in week-end market.

Brokers blamed the current heat wave for driving many customers from the boardrooms. Even those who appeared displayed more than the usual buying apathy.

With some traders desiring to lighten commitments over the week-end, prices drifted fractions to a point or more slower. There was a mild recovery movement near the close and extreme declines were reduced in many instances.

Transactions for the two-hour session aggregated 297,500 shares. The Associated Press average of 60 stocks was off .3 of a point at 67.1. Listlessness of the proceedings was exemplified by the fact that only 560 issues changed hands as against 825 yesterday. There were 159 advances, 242 declines and 159 were unchanged.

Steels followed the rest of the market, notwithstanding labor news was more to the liking of the financial district. U. S. Steel was off ½ at 108¾ and Bethlehem yielded ¾ at 90⅛. Republic edged up ¼ at 39 as a strike called at one of the company's plants failed to materialize. Sloss-Sheffield was up 2 at 161.

As the final gong sounded, the U. S. Steel Corporation announced its June shipments were the best for the month since 1929, although somewhat under the May total.

Graham-Paige was the liveliest stock of the day, advancing ⅜ of a point to 4, on reports of expanding business and word Sears Roebuck would handle tractors of Graham-Paige.

Crop Report Effects.

The Government's crop report, indicating the best wheat harvests since 1931, was good news for granger railroads, mail orders and farm implements, but most of these held to a narrow range.

On the down side were Chrysler at 103, Westinghouse 147⅛, American Telephone 168⅜, Western Union 48¼, Santa Fe 81¼, Southern Pacific 46⅞, Kennecott 58⅝, American Smelting 91¼, Loew's 80, du Pont 154 and U. S. Rubber 60½.

General Motors was unchanged at 53. Allis-Chalmers was up 1 at 67¾ on plans for broadening manufacturing facilities. Improved were Montgomery Ward at 60⅞, Great Northern 51½, American Can 101¾ and Consolidated Edison 36½.

Bonds did little either way. Commodities were lower. Wheat at Chicago lost 1 to 1⅜ cents a bushel and corn was down ⅜ to up as much. Cotton dropped 70 to 85 cents a bale. The principal foreign currencies were up in terms of the dollar.

Day's 15 Most Active Stocks.

Sales, closing price and net change of the 15 most active stocks:

Graham-Paige 22,400, 4⅜, up ⅜; U. S. Steel 8600, 108¾, down ½; Anaconda 7900, 55⅛, down ½; N. Y. Central 6100, 39¾, down ⅛; Socony Vac. 5800, 20⅞, unchanged; Gen. Elec. 4700, 55¼, down ⅛; Comwith. & Sou. 4100, 2½, down ⅛; Republic Stl. 3800, 39, up ¼; Gen Motors 3800, 53, unchanged; Montg. Ward 3400, 60⅞, up ⅜; Pure Oil 3400, 19⅞, down ⅛; Am Roll Mill 3100, 37½, down ⅛; Seaboard Airlines 3000, 1⅞, up ⅛; Chrysler 2800, 103, down ¾; Warner Pict. 2800, 14¼ unchanged.

Odd-Lot Stock Trade July 8.

WASHINGTON, July 10.—The Securities Commission reported today these odd-lot transactions by dealers and specialists on the New York Stock Exchange for July 8: 6712 sales to customers involving 173,917 shares; 5718 purchases involving 145,884 shares.

COMMODITIES UP THIRD CONSECUTIVE WEEK

Soaring Agricultural Staples Prominent Factor in Upturn in Prices.

By the Associated Press.

NEW YORK, July 10.—Rising for the third consecutive period this week, commodity prices were led by soaring agricultural staples.

A resumption of the drouth, thought by weather men to be unprofitable for arbitrageurs to ship to this country and engagements of the yellow metal for American account droped sharply.

Although heavy rains which began last month came at a critical juncture in crop development, commodity men pointed out subnormal rainfall since has caused heavy abandonment in certain sections.

Wide gains in livestock prices, up more than 10 per cent in the past month, carried to the highest point in many years. Hogs were outstanding as supplies dwindled. Cattle and lambs also advanced.

Upturn Almost Unanimous.

Last summer's drouth was responsible, boosting feed prices so high farmers were forced to send animals to market without any attempt to fatten them. This year feed prices are lower, and producers are taking advantage of the opportunity to increase the weight of their animals and thus get premium prices at the market.

The Associated Press weighted index of 35 important wholesale commodity prices rose to 92.23 per cent of the 1926 average from 90.89 a week ago and compared with 77.21 a year ago.

The upturn was almost unanimous; 20 moved up and only three fell. The rest were unchanged.

Although wheat dropped sharply following recent advance, the fall was more than offset by the sharp lift-cent in pound upturn in cotton and smaller increases in corn, oats and rye.

Cotton's improvement followed what the trade called a bullish acreage report by the Department of Agriculture.

Food was higher; sugar, flour, lard, butter and cocoa all gained.

The staples of Indiana were also better. Steel extended recent gains. With mills reopened, both Pittsburgh and Chicago reported stocks low. Other advances included hides, turpentine, burlap, tin and lead. Only antimony and rubber moved against the trend.

35 commodities	92.23	90.89	77.21
Industrial	91.77	90.63	76.75
Food	73.71	72.83	71.09
Live stock	*109.92	106.50	80.10
Agriculture	105.38	104.76	78.52
Textile	72.40	70.51	65.92
Non-fer. metal	94.18	93.45	67.18

*New 1937 high.

What Index Shows.

Textile prices turned up after sliding for many weeks. Cotton cloth and silk both rose. Trade sources said purchases from mills exceeded production for the week for the first time in months, and looked for the movement to grow.

The index, with its components based on 1926 as 100, compared as follows:

	July 9	Pr. wk.	Yr. ago
35 commodities	92.23	90.89	77.21
Industrial	91.77	90.63	76.75
Food	73.71	72.83	71.09
Live stock	*109.92	106.50	80.10
Agriculture	105.38	104.76	78.52
Textile	72.40	70.51	65.92
Non-fer. metal	94.18	93.45	67.18

*New 1937 high.

STERLING EXCHANGE RATE HIGHEST SINCE LAST SEPT.

By the Associated Press.

NEW YORK, July 10.—European currencies continued their climb against the dollar today, with the pound sterling touching a peak since last September.

Some repatriation of French balances in this country, vio London, was said to have contributed to the strength of the British unit. It closed at $4.96, up ⅛ of a cent.

French franc finished .00⅜ of a cent higher, the Swiss franc added .01 of a cent and the Canadian dollar and Netherlands guilder were unchanged.

The dollar lost ⅜ of a cent in London, closing at 4.95⅞ to the pound.

Leading European currencies moved upward generally against the dollar in the week's foreign exchange dealings.

Settlement of the crisis in the French franc made that currency buoyant and the control fund at times sold francs to prevent a too rapid rise. Publication of the Bank of France statement showing a decline of 6,000,000,000 francs in its gold reserve caused temporary pressure on the unit but this was more than offset by announcement of the Government's new taxation program.

Some repatriation of French capital held in this country took place, with the operations mostly routed through London. This, because of the demand for sterling, aided that unit to advance.

Although the price of gold dropped in the London free market the strength of the pound made it unprofitable for arbitrageurs to ship to this country and engagements of the yellow metal for American account droped sharply.

WASHINGTON BUSINESS NOTES

WASHINGTON, July 10.—The Federal Reserve Board reports June department store sales increased 7 per cent over the same month a year ago.

For the first half of this year, these sales were up 11 per cent. The six-months' increases by individual Federal Reserve districts are listed as follows:

Boston, 6 per cent; New York 7; Philadelphia 7; Cleveland 18; Richmond 7; Atlanta 11; Chicago 16; St. Louis 12; Minneapolis 5; Kansas City 7; Dallas 11; San Francisco 9.

For June, the greatest increase over June, 1936, is reported for the Chicago district, where sales advanced 13 per cent.

THE WEEK ON NEW YORK STOCK MARKET

Range for 1937 High.	Low.	Stocks and Annual Dividends in Dollars.	Sales in 100s.	High for Week.	Low for Week.	Close for Week.	Ch'ge. for Week.
		A					
55	44½	Abbott Lab 1.60a	4	47½	45¾	47½	•2½
60	57	††Abr & Str 1¾ g.	†20	61	57	61	•1¾
84½	63¾	Acme Stl 4	5	78½	72	78½	•11
22⅜	15	Adams Exp .30g	56	18¾	17	17⅞	•1⅛
28⅝	22½	Adams-Millis 2 ...	2	24	23¾	23¾	....
36	28	Addressog 1.40	4	30⅛	30	30⅛	....
4	2	Advance Rume	4	2⅞	2⅞	2⅞	....
80¼	64½	Air Reduc 1a	52	73	70½	72¾	•2
5¼	2⅛	Air-Way El Ap	14	2⅞	2½	2¾	• ⅛
15¾	11	††Alaska Jun .60a	33	12¾	11⅞	11⅞	•7-16
5⅜	2⅜	Alleghany	455	4	2⅞	3⅜	• ⅜
58½	35	Alleg pf xw	20	44	37	40½	•5½
59⅜	34½	Alleg pf $30 ww .	63	44½	38	40½	•3½
59	34	Alleg pf $40 ww .	12	43½	38⅞	41½	•5½
58⅛	35	Alleg pr pf	15	43	38	41½	•6
45⅝	30½	Alleg Steel .80g ..	23	36½	35	36¼	•2
27⅞	17¼	Allen Indust 1	4	18	17¼	17¼	—¾
258⅛	215	††Al Chem & Dye 6	10	230	227	227	—2½
33⅛	20	Allied Mills .25g...	455	4	2⅞	3⅛	•1
21⅞	15	Allied Strs .20a....	132	18⅝	17⅞	18	• ⅛
85	74	Allied St pf 5	4	79½	76½	76½	•2¼
83½	57	Allis Cr Mfg 1g....	137	68	63	67¾	•5⅝
39¾	23	Alpha P Cem 1....	16	25⅝	23	25⅜	•2¼
8⅞	4¼	Amai Lea	37	5½	5	5½	• ⅜
114⅞	80	Amerada 2	18	92	88	91⅝	•5⅛
101½	83	Am AgC Del2½g..	18	95¼	90	95	•6
41⅜	20⅛	Am Bank Note ½g.	12	43½	38½	42⅜	•2½
73⅛	59	do pf 3	†80	62	60	60½	• ½
80¾	57¼	Am Brk Shoe 1¼g.	13	64	62½	62¾	•1¼
121	90¼	Am Can 4a	46	102¾	100	101¾	....
174	152½	do pf 7	20	156	154½	155½	—1½
71	46	Am Car & F ¼g...	20	53½	49¾	53	•3⅜
104½	77	do pf 4g	5	82½	80	82½	•1½
32⅜	28	Am Cr & Cab ½g..	127	32¼	29⅝	31	•16
148	115	do pf 5	8	141	131	141	•16
106	98	Am Chicle 4a	5	104½	101½	104½	•2¼
23⅝	13⅝	Am Colortype	29	16⅜	14½	16⅛	•1⅝
30¾	20½	Am Comi Alco....	15	22¾	22	22¾	•1⅛
33⅜	25	Am Crys Sug 2¾ g.	32	27	26⅛	26⅜	•¼
99¼	88½	do 6 pc pf 6..	†100	94	92	94	•4
13½	5⅝	Am Encaustic Tile	85	9½	7½	8⅝	•1⅜
13¾	6½	A & F Power	127	8¾	7⅝	8½	• ⅛
58⅞	37	A & F P $6 pfd ..	2	42⅜	42	42⅜	—⅛
68⅝	45	A & F P $7 pfd ..	2	54⅝	50½	54	•4
38½	18½	A & F P 2d pfd ..	35	25¼	22¾	24¼	•3½
21	14¾	Am-Hawaii SS 1 ..	4	16½	15½	16¼	•1½
11¼	5⅝	Am Hide & L	35	7⅞	7¼	7½	•⅛
45⅝	36⅝	A H & L pfd 3 ..	2	40¾	39	40¼	•3½
52⅝	40½	Am Home P 2.40 ..	3	43½	46½	43½	•1½
4¾	2½	American Ice	7	3¼	3	3¼	• ⅛
27⅝	17⅛	Am Ice pfd 1g ..	3	22⅜	22	22	•1
17⅜	12¼	Am International ..	24	14¾	14¼	14½	•¼
58⅞	37	American Loco ...	57	43	39¾	42	•3
125	101¼	Amer Loco pfd ..	8	108	105¾	107½	•2
29⅞	18⅜	A M & F ¾g	19	20⅜	20	20¼	•1
13⅝	7¾	A M & Met .45g ..	13	9½	8⅜	9½	•1¼
68¾	43¼	Am Metal ¼g	25	51⅝	49½	51½	•3⅛
120½	112	Am Mf c pc pfd 6	1	117½	113½	115½	•4½
75	60½	Am News 3	†150	63½	63	63	....
16½	7	Am Power & Lt ..	279	10¼	8¾	9⅜	•1
87½	49¼	Am P & L $6 pfd 6	34	61	56	59¼	•4
72½	50	Am P & L $5 pfd 5	29	59⅝	52	52	•3⅞
29½	18⅜	Am Rad &SS .60 ..	175	21½	20	20⅞	• ⅛
45¼	31⅝	Am Roll Mill 1.10g	263	37¾	35¾	37½	•2
36	26¾	Am Safety Raz 2..	7	28¼	27	28¼	•1¼
29	22¼	Am Seating ¼g ..	19	25⅞	24½	25⅞	•1⅜
58	44	Am Ship Bldg 2a..	†70	50	49	50	•1
105¾	79⅝	Am Smelt & R 2¼g.	7	90	88	91¼	•2¾
154	138½	††Am Smelt pf 7 .	3	143¾	140	140	• ⅛
67⅛	52¼	Am Snuff 3a	6	55¾	53½	55	•1½
73¼	57	Am Stl Fdrs 1g..	121	57¼	54¾	57	•2½
26½	15⅞	Am Stores 1¼g..	11	18⅛	17⅜	18½	•1½
56⅞	37	Am Sugar Ref 2..	14	49¾	48¼	48½	—
143⅜	124⅛	Am Sugar Ref 6..	7	128	126	127½	•1½
23⅞	12⅜	Am Sumat Tob 1a..	3	22	21⅜	22	•1
187	159¾	Am Tel & Tel 9 ..	64	170	167½	168¾	•1¼
99	73¾	Am Tob 5	14	78½	76⅝	77	....
99⅞	74⅛	Am Tob B 5	10	79	77	78⅝	•1¾
150½	125	Am Tob pf 6	8	140¼	139	139	•1½
20½	11⅝	Am Type Fdrs	97	14¼	12¾	13½	•1
29½	15¼	Am Wat Wks .80 ..	238	18¾	17½	18½	•1
14⅜	7¾	Am Woolen	24	11½	8½	9⅝	•⅜
79	54¼	Am Wool pf 2k	24	63	60	62⅜	•4½
20	6¾	Am Zinc L & S ..	604	56⅜	54½	55⅛	•1⅜
69½	47¾	Anaconda ⅜g					
97	79	Anacon W&C 1½g	1	79	79	79	—
24⅝	18	Anchor Cap .30g ..	13	22⅛	21½	21½	—
3⅜	1⅝	Anchor Hock	1	24	24	24	•3
10¼	5½	A P W Paper	2	7¼	7¼	7¼	• ⅛
46	39⅝	Archer-D-M 1g ..	13	42	40½	42	•1
121¼	116⅜	Arch-D-D pf 6	†30	120	119	119½	•¼
111	7	Armour Del pfd 7	5	108¾	108¼	108½	•1
13⅜	7	Armour Ill .35g ..	205	12	11⅝	11⅝	—
99½	81¾	Arm Ill pr pfd 6	2	90	89	90	•2¾
126	96	Arm Ill pfd 7	3	103	102	103	....
70½	55	Armstrong Ck 1g ..	78	63	55	55	—5⅝
2¼	1⅛	Armstrong C rt wi	808	2¼	1½	1½	....
16¼	11	Arnold Cont ¾g ..	7	13	12⅜	12¾	....
17⅜	8¾	Artloom	13	11½	10½	11	•1⅜
24⅝	15⅜	Asso Dry Goods ..	41	17⅞	17	17¼	• ⅛
101	87	A D G 1st pfd 6 .	1	87	87	87	—3
106	92	Asso Inv pf ww 5	†30	95	94	95	•2
94¾	69½	At & S F 2g	10	83⅞	77¾	81¼	•4¾
104	83	Atchison pf 5	10	98	97½	97¾	•4¾
55½	44⅛	Atl Cst Line.....	76	52½	50½	51¼	•¼
29	17½	Atl G & W In....	1	20	19	20	•1½
44	22	do pf	34	28¾	22½	28	•4
37	27¼	Atl Refin	63	31⅜	30	31⅛	•¼
116½	107	do 6 pc pf 6..	2	109	109	109	—1
18½	15	Atlas Corp .80....	50	15½	15¼	15¼	—
52⅜	50½	do pf 3	9	50⅜	50½	50½	—
94	68½	Atlas Pow 1½g..	13	71	69½	71	•2
133	113⅜	do pf 5	†10	121	121	121	•2
18¼	11⅜	Atlas Tack ¼g..	2	12	11⅞	12	—
36¼	13½	Auburn Auto	10	17¼	16½	16⅜	—
9½	5⅝	Aust Nich	1	7	6¾	6¾	•⅛
52½	30	do pf	†10	34¾	34¾	34¾	•1¾
9¼	5⅝	Aviation Corp	141	7⅜	6¾	6⅞	• ⅛
		B					
11¼	4⅝	Baldwin Loc	136	6⅛	5¼	6¼	•1¼
9½	4⅜	do asd	134	5⅞	4⅝	5½	•1⅛
120	70	do pf	1	87	87	87	•17
120	73½	do pf asd	3	87½	85	87½	•17
40½	27⅛	Balt & Ohio	231	30	27⅝	28¾	•1⅛
47⅜	27⅜	do pf	19	34	32¾	33½	•2
45	38½	Bang & Ar 2½....	2	41¼	40¼	41¼	•¼
100½	100⅜	do pf 5	†10	105	105	105	•2
43⅜	27⅜	Barber Co ¾g ..	46	32½	30⅝	31⅞	•1
32	22	Barker Bros	7	26	24½	25	•¼
42	34	Barker pf 2¾	†270	37½	35¼	37⅜	•2⅜
35¼	23½	††Barnsdall 1....	115	27¾	26	26¾	•1
20¼	13⅜	Baruch Class A ¾g	1	15⅛	15⅛	15⅛	•1½
114	111	Bayuk 1 pf 7	†150	111	111	111	....
28⅝	25½	Beatrice Cr 1a ..	15	23⅞	22½	23⅞	• ⅞
43¼	40½	Beech Creek R R 2	†100	42	41½	41¾	• ⅛
15⅝	11¼	Belding Hem 1....	15	12½	12⅜	12⅜	• ⅛
30½	18⅛	Bendix Aviat ½g..	63	21¼	19½	20¼	•1¼
23¾	20⅜	Benef I Ln 1.32½g	22	21⅝	20¾	21⅝	•⅝
62¾	47½	Best & Co 2½a..	1	52¾	52¾	52¾	•2⅝
105½	73	Beth Stl 1g	373	92½	87¾	90¾	•4⅜
20	17	Beth Stl 5 pc pf 1	35	18½	17⅝	18¼	•½
22¼	20	Am Investment .90b	8	21	20	21	
49⅞	44	Brown Shoe 3 ...	2	45	45	45	
38	24	Black & Decker ¾g	12	28¼	27	28¼	•1⅝
29⅞	22	Blaw-Knox .45g ..	52	25¼	24	24⅞	•1⅛
32½	22	Bloomingdale .85g	†50	24	23	24	•1
94½	75	Blumenthal pf	†10	75	75	75	—4
49¾	27⅛	Boeing Airpl	378	32⅝	30¾	31⅝	•1⅜
48⅛	37	Bohn Alum 3	65	39	37½	38	•3½
46½	41⅜	Bon Ami B 1⅞g	*40	43½	43½	43½	• ½
28	21½	Borden 1.60	108	24	23¼	23⅞	• ½
47	38⅝	Borg-Warner 2....	84	46½	44¼	44½	• ¼
15⅜	8⅝	Boston & Maine ..	6	11	10¼	10⅜	•1⅜
4½	1¼	Botany C M A ..	3	2	1⅜	2	• ¼
23¼	15	Bridgeport Br .40g	210	18½	17⅛	17¾	• ⅜
59⅞	39¼	Briggs Mfg 1½g ..	70	43⅜	40¾	42¼	•2
53½	41¾	Briggs & Stratton 3	11	43	43	43	....
47	39⅜	Bristol-Meyers 2.40a	7	40	39½	40	• ½
8	2¾	Brk & Qu T	20	4	3⅛	4	•1
38½	15½	Brk & Q T pfd ..	6	17¾	17	17¾	•2
53	18½	Brk Man Tr 2½g ..	79	22⅜	21	22⅛	•1⅝
102¼	65¾	Brk M T pfd 6 ..	16	68½	67⅜	68⅛	—⅝
52⅜	26¼	Brk Un Gas 2.30g	27	30½	28¼	28¼	—
50	43½	Brown Shoe 3	1	44½	44½	44½	•1
24½	14⅜	Brunswk-Balke	14	19¼	18¼	18¾	•⅜
25¼	14⅜	Bucyrus-Erie	42	18¼	17½	17¾	•⅜
14⅜	7⅛	Budd Mfg	94	9⅜	8¼	9	• ⅞
98	58	Mudd Mfg pfd	3	68	65	68	•6⅝
13	8¼	Budd Wheel .20g ..	42	8⅝	8¼	8¼	•1
45¼	30¾	Bullard Co 20g ..	42	8⅞	8	8¾	•1
65½	50½	Bulova Watvh 4a ..	86	57½	53⅞	56½	•2¾
18¼	17⅞	Burlington M 1 ..	12	18¼	17⅞	18¼	....
35⅝	27½	Burroughs A M .80	94	25¼	24¼	25¼	•1⅞
11⅝	4⅛	Bush Term .40	14	6⅛	5½	6	•⅛
39	15	Bush T 7 pct deb ..	4	20	18	20	•3¼
45¼	24¼	Bush T Bldg pf ctf	†280	29¼	27	29	•2
18¼	12⅞	Butler Bros .60 ..	18	15¼	14¼	15	• ⅝
36¼	28¼	Butler Br pfd 1½g	22	31	30¼	30⅜	• ⅝
9¼	4½	Butte Cop & Z ..	184	6⅞	5⅝	6¾	•1⅜
33¾	17⅛	Byers Co	25	22⅜	20⅛	22	•2⅝
91	67	Byers pfd	†330	70	67	69¼	•3¼
34⅜	25¼	Byron Jackson ½g	11	29	28¼	28¾	•¾
		C					
48¼	35¼	Cal Packing 1¾a ..	22	37	35¼	36⅝	•1⅜
6¼	2⅜	Callahan Z Ld	95	3¼	3⅛	3⅜	• ⅛
20⅛	12	Calumet & H ¾g ..	110	15¼	14⅜	14⅜	• ⅛
37⅜	24	Campbell Wyant 1	29	28⅞	25¼	28⅜	•3⅜
38¼	23½	Canada D G Ale ..	144	27½	25½	27	•2¼
17½	11¾	Canadian Pacific ..	335	12⅝	11¾	11⅞	• ⅛
61½	44	Cannon Mills 1g ..	1	48	48	48	•3
18⅝	13⅜	Cap Adm A ½g	3	14½	14½	14½	• ⅛
52¼	47	Cap Adm pfd A 3 .	†90	48	47	47	•1½
106	96	††Caro C & O st 5	*70	99	97	97	• ¼
35⅜	30	Carpenter St 1.35g	11	33¾	31¾	33¾	•3¾
16	7½	Carrier & Gen .10g	11	7½	7	7½	•⅜
176½	138	Case Co	14	169	164½	168	•10
129¾	112	Cas J I pf 7	†270	116	114½	116	•1
100	85	Caterpil Tract 2 ..	66	96½	91	96	•5
106	92½	Caterpil Tract pf 5.	1	102½	102½	102½	—1¾
48	26⅝	Celanese	166	38⅞	37⅛	38	•1⅝
115	106½	Celanese pr pf 7 ..		110	110	110	—1⅝
48¾	36½	Celotex .40g	4	43¾	43	43	•1
82½	73¾	Celotex pf 5	†220	77	75	77	•1½
39¼	36	Cent Aguirre 1½a..	9	37⅞	32	33⅜	•2⅞
12⅜	6⅛	Cent Fdy	136	8¾	7⅛	8½	•1⅜
107¼	96	Cent Ill Lt pf 4½	†60	102	99	99	•1½
41¾	18	Cent R R N J	10	20¾	18½	20	.....
24¾	11	Cent Violeta Sug ..	2	13¼	12¾	12¾	—
14⅛	5½	Cerro de Pas 1g ..	2	10⅛	9⅞	9⅞	—
86⅜	60	Cerro de Pas 4 ..	57	71½	68½	70	•2¾
23⅜	11½	Certain-teed	32	14½	13⅞	14½	• ⅜
82	48½	Cert-teed 6 pc pf	460	56½	54	56	....
73¼	46⅜	Champ Pap&F 4.50	52	34¾	34½	34¾	• ⅛
111	107½	Champ Pap&F pf 6†	30	108½	107½	107½	—⅜
48	14½	Checker Cab	1	16½	16½	16½	•1
68⅞	50½	Ches & Ohio 2.80a	155	57¼	54	54¾	•1¼
99⅜	77	Ches & Ohio pf ..	4	94	94	94	•1
90½	67	Ches Corp 3	66	80¾	71	78	• ⅝
4¾	2¼	Chi & E Ill	1	2⅞	2⅞	2⅞	• ⅛
13½	6½	Chi & E Ill pf	7	8½	8	8¾	•1
6⅝	3¼	Chicago Corp 1.40	55	3¼	3¼	3¼	....
19½	9¼	C & N W pfd	16	12⅞	11⅜	12½	•2½
4	2	Chi Gr Western ..	16	2¾	2¼	2¾	•⅜
18¼	8¾	C G W pfd	24	12¾	10½	12	•2
10¼	4⅛	C M St P pfd	†20	7	7	7	•⅛
32	24¼	Chi Mail Or 1½ a	21	26⅞	24½	26⅝	•2¼
3¼	1⅜	C M St P & P	8	2	2	2	•⅛
7¼	3¼	C M S P & P pfd ..	41	4⅞	4	4½	•⅛
31	21	Chi Pnl 1100 Inv ..	49	26¼	24	25¾	•2⅜
41	35	Chi Pneu T cv pf 3	8	40	39½	40	•1
3⅝	2	C R I & P	22	2¾	2¼	2¾	•⅛
8¾	3⅞	CRI&P 6 pct pfd	15	6	4⅝	5⅝	•1⅛
10¼	4½	CRI&P 6 pct pfd	16	6¾	6	6¼	•1⅛
27½	14	Chi Yell Cab 2..	7	16½	16	16	•1
22⅛	15⅜	Chick Cot Oil	21	18¼	16½	18¼	•1⅞
15⅞	9¼	Childs Co	26	11⅜	10½	11	•¾
80	46½	Chile Copper ⅝g ..	†60	59¼	55	59¼

—HIGH AND LOW QUOTATIONS FOR YEAR

Range for 1937 High.	Low.	Stocks and Annual Dividends in Dollars.	Sales in 100s.	High for Week.	Low for Week.	Close for Week.	Ch'ge. for Week.
20½	14¼	††Key S & W .60	12	16	15½	15½	— ¾
41½	37¼	Kimberly Cl 1	3	38	37¼	37¼	— ¾
9⅜	5	Kinney G R	9	5⅝	5⅛	5⅛	— ⅛
35½	26	do pr pf	†130	35½	33	33	—1¾
71	46½	do pf	†430	51	44	44	—6½
39⅝	20⅝	Kresge S S .60g	46	22⅝	21¼	22	+ ⅜
109	105	Kresge D Str pf20k	†10	115	115	115	+4½
47½	31¼	Kress S H 1.60	4	35	34	35	+1⅜
24¼	18	Kroger Groc 1.60	66	21	20¼	21	+1
37⅛	15¼	**L** Laclede Gas	†70	18½	16¾	18	+1¾
41⅜	23¼	do pf	†450	33⅞	28	33⅞	+10⅜
18⅛	8	Lambert	38	20	19¼	19⅜	+ ⅛
17⅜	12	Lane Bryant ½g	1	12	12	12	— ¼
27⅜	17	Lee Rub & T 1.60	21	26¼	25⅝	25⅝	— ⅝
51⅜	32	Lehigh P C 1½	20	36	32½	35½	+3
1⅝	⅝	Lehigh Val C	10	2¼	2	2	— ⅛
8⅜	3	do pf	18	10⅞	10	10½	+ ½
15½	13⅜	Leh Val R R	38	16⅛	14¾	15⅜	+1¼
43⅜	36	Lehman Corp 1a	52	41⅜	39⅝	41	+1⅝
21⅜	14⅜	Lehn & Fink ⅝g	6	15½	14⅜	15½	+ ⅜
9⅜	4	Lerner Strs 2a	9	42	40½	42	+2
79	58½	LOF Glass 1.75	102	59	58	61½	+3
15⅜	9¼	Libby, McN & Lib	25	12⅞	12⅜	12⅝	+ ⅛
25⅜	15⅜	Life Savers 1.60	4	27	26½	27	+ ½
113¼	93	Ligg & My 4a cash	2	97	97	97	—
114	94⅛	Ligg & My B 4a	28	99	97¼	97¾	— ¼
119	115	Ligg & My pf 7	5	158	156½	156½	—1½
25½	18¾	Lily Tul C 1½	3	21½	21	21½	+1
11⅜	9	Lima Loco	118	64⅞	60	64	+ ⅝
57⅜	51⅛	Link Belt 2	11	56	54	55½	+2¼
53⅜	43⅜	Liquid Carb 2.60	6	50	48½	50	+2
64⅛	46⅛	Loew's 2a	146	81⅞	78¼	80	+2½
1	⅝	Loft	36	2	1¾	1⅞	—
50⅛	40⅜	Lone Star Cem 3	41	57¾	55	56	+1¼
10⅜	5⅜	Long-Bell A	33	7⅝	6½	7¼	+1¼
41⅜	25⅛	Loose-Wil Bis 2	6	30½	29¾	29¾	— ¼
115	106	Loose-WB 5pc pf 5	†10	107½	107½	107½	— ¼
28⅝	20	Lorillard P 1.20	39	22¼	21	22	+1
147⅜	127	Lorillard pf 7	†70	129½	127	129½	+1
99	82¼	Louis&Nash 2½g	8	88	85	88	+ ¼
23⅜	19¼	louisvG&EA 1½	8	20½	20¼	20½	+ ⅜
41⅛	29¼	Ludlum St ⅓g	44	35	32¼	34½	+3
38	30¼	**M** ††MacAn & F 2a	1	30⅝	30⅜	30⅜	—
63¼	40⅜	Mack Trucks 1	17	45¼	43	45	+3¾
15⅝	4	Macy Co 2a	30	48½	46¾	48	+1¾
15⅝	10½	Mad Sq Gard 1.15g	7	11¾	11¼	11¾	+ ⅜
63	42	Magma Cop 1½g	33	47	44	47	+ ¾
7⅜	3⅜	Manati Sugar	9	5½	4¾	5½	+ ⅜
30	14	Manati Sugar pfd	†360	19⅝	18	18½	+1¼
19⅜	15⅜	Manh Ry gtd	†10	18	18	18	+ ⅛
19⅜	6⅞	Manh Ry mod gtd	11	9⅛	7¾	9	+1½
18⅛	12⅜	Manhattan Shirt 1	10	20¾	19½	20½	+2
7⅜	3⅛	Maracaibo Oil	22	4⅜	3⅞	4¼	+ ⅜
14⅛	9⅜	Marine Midl .40a	104	10½	10	10⅜	+ ⅜
14⅜	9⅜	Markt St Ry pr pfd	†180	23½	21	22	+1¼
7⅜	3⅜	Marlin-Rock Ind 2	124	24⅞	24	24½	+ ⅜
29⅜	18⅞	Marshall Field 1	55	22⅞	21½	22½	+1½
19⅜	7	Martin Co	23	10	9¼	9⅞	+ ⅛
14	7	Martin-Parry	23	10	9¼	9⅝	+ ⅛
41⅜	32⅜	Masonite 2	5	57	54	57	+4
166	142	Mathieson Alk 1½	10	34⅜	33¾	34⅜	+1
66¼	51⅜	Math Alk pfd 7	†10	145	145	145	—
9⅜	6	May Dept Stores 3a	20	60⅞	56⅜	60⅜	—3½
109⅞	85	Maytag 6	†30	109¾	99½	99¾	—2
28⅜	16⅜	Maytag 1st pfd 6	†50	97	97	97	—2
200½	121	Maytag pfd ww 3	1	36	36	36	
26⅜	15⅛	McCall Corp 2	35	25¾	25	25	— ⅛
24⅛	14⅜	McCrory Stores 2	21	27⅝	26⅝	27	+ ⅜
9⅜	5	McCrory Stor pfd 6	1	85	85	85	—3
54⅛	40⅜	McGraw Electric a2	1	49	49	49	+1
28⅛	16⅛	McGraw-Hill .27½g	2	20	19½	20	1
42½	32⅜	McIntyre Porc 2	56	36¼	34¼	35¾	—
52⅜	38⅜	McKesport Tin 4	24	37⅛	36⅛	36⅛	—
16¼	12¾	McKesson & Rob	105	15	14¼	14¼	—
47½	42¾	McK & Rob pfd 3	6	43¾	43¾	43¾	—
17⅛	12¾	McLellan Stores ¾g	25	14	13	13⅞	—
112½	95	McLs Strs pfd 6	*10	100	100	100	—5
34⅜	25	Mead Corp	28	31	29⅛	30	+1
101	93½	Mead Corp pfd 6	1	97	96½	97	+ ¼
88½	67	Melville Shoe 5	6	72	70½	72	+ ¼
16⅜	9¾	Mengel Co	10	15⅜	14⅝	15	+ ⅛
47⅜	34	Mengel 5 p p 2½	†150	39½	37	39½	+3
72¼	58	Mesta Mach 2¾g	5	62	61¾	62	+2
26⅜	14⅜	Miami Cop	127	19¼	18	18¼	+ ⅜
35⅜	25⅜	Mid-Cont Pet	†30	28⅞	28⅜	29⅜	+1
33⅜	33⅜	Midland Stl 2	18	40	36	36	
122	108	Midl Stl 1 pf 8	†140	112½	110	112½	+2¼
106	94	Milw El Ry pf 6	†20	96	95	96	+2
120	96	Minn-Honey 3	7	103⅛	102	103⅛	+2
119	96	Minn-Honey pf B 4	†70	114	113	114	+1
16⅛	11	Minn-Mol Imp	84	13¾	12¾	13⅜	+1
101	88⅛	Minn-M Imp pf	3	97	95½	97	+3
2¾	1¼	Minn St P&SSM	3	1½	1¼	1½	+ ⅛
6¾	2¾	Minn St P&SSM pf	†140	4	3½	4	+ ⅛
34	23⅞	Mission Corp 1g	21	28¾	27¼	28⅝	+2½
9⅜	5⅛	Mo-Kan-T	62	7⅞	6⅝	7¾	+1⅜
34⅜	21	Mo-K-T pf	60	26¼	24⅛	26¼	+2⅜
14⅜	6¼	Modine	10	14⅜	13⅝	14	+ ⅜
12⅛	6	Mo Pac pf	28	8⅛	6⅞	7¾	+1¼
40⅜	28	Mohawk Cpt 1.20a	11	33	32¼	32½	+1½
101	85	Monsanto Ch 1g	24	98¾	91½	96¼	+4¾
69	48	Montgom Ward 2a	544	69¼	67⅜	69¼	+2
46	37	Morrell & Co 2.40	1	37¼	37¼	37¼	— ¼
66½	56⅜	Morris & Es 3⅞	†160	58½	57¼	57¼	— ¾
3½	⅞	Mother Lode	1	1⅛	1¼	1⅛	
32⅜	27⅜	Motor Prod 1⅛g	23	29	29	30¼	+2
26	17⅜	Motor Wheel 1.60	12	26⅛	25½	26⅛	+ ⅛
54	37⅜	Mueller Brass 1a	8	45	41½	44½	+4½
39⅜	20	Mullins Mfg B	7	26½	25½	26	— ¼
99⅝	80	do pf 7	†70	91	89	89	— ¾
58⅜	42	Munsingwear 2	1	27	27	27	— ¾
90	67	Murphy G C 3.20	7	69	67	68⅝	—
108½	102	do pf 5	†20	105½	105½	105½	—
20⅜	10⅛	Murray Corp	47	12⅜	11¼	11¾	+ ⅛
71	58⅜	Myers & Bro 2g	1	63	63	63	—
24⅝	16⅛	**N** Nash Kelv 1	260	18½	17⅝	18½	+ ⅝
47½	30	Nash C & St L	†20	33	33	33	— ¾
24	17⅜	Nat Acme ¼g	14	20	19¼	19⅝	—
18⅜	11⅜	Nat Aviation 1	15	13¾	13⅜	14¼	+1
22	14⅜	Nat Biscuit 1.60	67	25	23⅜	24⅞	+
167	145	do pf 7	1	150⅞	150⅞	150⅞	—
33⅜	25	Nat Bd & Sh 1.44	13	28	27	27	— ⅝
103⅜	83	Nat Can pf xw 5	1	101¼	101¼	101¼	— ¼
38⅞	29⅜	Nat Cash R ⅜g	44	34⅝	32¾	33	—
26⅛	18⅛	N Dairy Pr 1.20	224	20½	19¾	20¼	+1
112½	107⅜	do pf A 7	†120	110	109	109½	—
112	110	do pf B 5	1	110	110	110	—
24⅜	15	Nat Dept Strs	21	17¼	16	17⅛	+1
10⅝	6½	do pf	†500	7¾	7	7	—
35	27½	Nat Distil 2	54	30½	29⅛	30¾	+1¼
15⅜	12	Nat Gypsum 2	63	14⅜	13⅞	14⅜	+ ⅛
44	30⅜	Nat Lead	77	36½	33¼	35¼	+2¼
171	154⅜	Nat Lead pfd A 7	1	158⅜	158⅜	158⅜	—1⅜
150	127	Nat Lead pfd B 6	†50	128	127	127	—13
61⅝	44	Nat M & S pfd	†20	50	49	50	+ ⅜
14⅞	8⅝	Nat P & L .60	125	10¼	9½	10	+ ⅛
2¼	⅞	N R M 1st pfd	4	⅞	⅞	⅞	— ⅛
25½	13½	RR Sec Ill C Stk	†100	16¼	15¼	16¼	*2
37¼	29	Raybest-Man 1½	8	32⅝	32	32½	+1
47	32	Reading Co 2	1	33¾	32	33¾	+1⅝
49	36	Read 1 pf 2	1	42	42	42	+4
43¾	35¾	Read 2 pf 2	1	35¾	35¾	35¾	— ¼
13⅜	7½	Real Silk	4	9	8	9	+1½
83	62	Real Silk pf	†20	65	65	65	+ ½
4½	2	Reis & Co	1	2¼	2¼	2¼	+ ¼
30	20	Reis 1 pf	2	20	20	20	
22⅜	16½	Reliable Stores 1	5	19	18½	19	+1½
35½	22	Reliance Mfg .60a	2	23½	23	23½	+ ½
29½	21	Rem Rand .70g	91	25½	24	24½	+ ¾
94¼	80	do pfd ww 4½	4	82	82	82	+2
110	97	Rens & Sar 8	†20	99	99	99	— ½
9½	5	Reo Motor	98	6⅜	5⅝	6⅛	+ ⅜
47¼	27½	Republic Steel	990	39¾	37⅛	39	+2⅜
124	109	Rep Stl cv pfd 3k	2	116¾	115	116¾	+2¼
110¼	97¼	Rep Stl pfd A 6	6	103½	101¾	103½	+2⅜
49⅜	32	Revere C & B	20	37¾	35	37	+2
98	71	Revere C & B A	1	75	75	75	
23¾	16	Reynolds Met 1	23	26	25¼	26	
112	102⅛	Reynolds M pfd 5½	1	104	104	104	
34¼	16½	Reynolds Spgs 1	15	22½	19	22	+4½
67	59½	Reynolds Tob 3	†180	65	62	65	+5
58	49	Reynolds Tob B 3	59	49½	49⅛	50⅛	+ ⅜
31½	19	Ritter Dent 1g	9	21	19¼	21	+1¾
86½	60	Roan Ant C 1.11g	3	65	63¾	65	+2
38	30	Ruberoid .60	11	35½	34	35½	+1¾
9¾	3½	Rutland pfd	3	5	4⅝	5½	+1½
46	31	**S** Safeway Stores 2	31	34½	31¾	33½	+1¼
113	104¼	Safe St 7 pc pf 7	†120	107⅞	107½	107½	— ¼
113	99	do 6 pc pf 6	†40	99	99	99	—1¾
103	95	do 5 pc pf 5	†30	95	95	95	—2
65	43¾	St Jos Lead 2a	63	59¾	56½	58½	+3¼
4¾	2⅜	St L San F	28	3¼	2¾	3¼	+ ⅜
11⅛	4¾	do pf	28	6⅝	5⅜	6⅝	+1⅜
27½	14⅛	Savage Arms ¼g	8	22	20½	21½	+1
51⅜	38⅝	Schenley Distil 3	31	42⅛	40	42	+2½
98¼	93¾	do pf 5½	6	95	93⅞	94	
34	14⅜	Schulte Ret	27	1¾	1⅝	1¾	—
23⅝	12½	do pf	2	14½	13½	14½	+1½
45¼	38	Scott Paper .65g	†460	40¾	39	40	—
2½	1⅛	Seaboard Air	89	1⅝	1⅛	1⅜	+ ⅛
8½	4	do pf	26	5⅝	4½	5⅜	+1⅛
54⅛	36⅝	Seaboard Oil 1	19	43⅜	42½	43⅛	+1⅝
95⅜	81	Sears Roeb 3	225	92⅞	90⅝	91½	+ ⅝
34	26	Servel 1	101	30⅜	28⅞	30	+1⅜
42½	29	Sharon S Cor 1.20	18	36⅜	35	36	+1⅜
120	95	do pf 5	5	105	104	104	+1
14	9¼	Sharp & Dohme	38	11	10⅜	10⅝	+ ½
17⅝	12	Shattuck FG .60	18	13¾	13¼	13¾	+ ⅛
34¾	25⅝	Shell Union ½g	39	28¾	28	28¼	+3⅛
105⅝	95	Shell Un pf 5½	13	104⅜	104	104⅝	+ ⅜
17⅞	12	SilverKingCoal .65g	65	15	13	15	+2½
58	40	††Simmons 1g	41	47½	45½	47½	+2½
4¼	3½	Simms Pet	6	3⅝	3⅝	3⅝	+ ⅛
60⅝	42	Skelly Oil ½g	44	59½	57⅞	58	+ ⅛
102¼	98½	†Skelly O pf 5	1	101½	101½	101½	— ¼
167	161	Sloss-S Stl & I	†470	161	147	161	*16
120	96	Sloss-S Stl pf 6	†150	101	100	101	+ ¼
54½	27	Smith A O	4	36	33½	35½	+3⅝
27⅞	17⅜	Smith & Cor Ty ⅞g	260	34½	31½	32½	+ ⅝
29⅜	16	Snider Pack 1½g	2	21¼	21	21	— ¼
21	16¼	Socony-Vacuum ¼g	1200	21	20⅛	20⅞	+ ⅛
115	110	SolvAm pf ww 5½	†10	110⅛	110⅛	110⅛	—1½
6⅜	3½	SouAm&P .10g	47	4⅜	4⅛	4⅛	— ⅛
42⅜	32⅜	So Cal Ed 2	6	35⅞	35¼	35¼	— ¼
32½	22½	So Cal Ed 1½a	39	25¼	24½	24½	—
65⅜	40⅜	Sou Pac	352	48⅛	44¼	46⅞	+3⅜
43⅜	24	Sou Ry	217	33¼	31¼	32½	+ ⅝
60½	37¼	Sou Ry M&O 4	4	45⅜	42	44⅞	+3⅛
61¼	49	Sou Ry M&O 4	4	53⅛	49	54½	+4⅛
11⅞	6½	Spalding	3	8	8	8	
77⅝	60	Spalding 1st pfd	†190	60	60	60	
104½	96½	Spalding Unit pfd .9k	†530	96⅝	96½	96½	
9½	5¼	Sparks With	41	6⅝	6	6¼	
31	17⅜	Spear & Co	5	21	20½	20½	+1½
36	29½	Spencer-Kell 1.60	4	30¼	29½	29½	+ ⅛
23¾	16	Sperry Corp 1e	720	18⅝	17⅞	18½	+1
34⅜	25⅜	Spicer Mfg	4	27¾	27	27½	+1
50	44	Spicer pfd A 3	†120	45½	44½	45½	
28¾	19⅛	Spiegel Inc 1	317	23	21	22⅞	+1½
95½	80¾	Spiegel pfd xw 4½	†1140	86½	82	85½	+2¼
18⅜	10⅜	Sprague C o B .60g	7	41	40	40½	+1
16¼	11¾	St Brands .80	164	12⅞	11⅞	12⅝	+1
12⅜	6¾	Std Com Tob	13	8¾	8¼	8¼	+ ⅛
14⅜	5¼	Stand G & E	136	8⅞	7¾	8¼	+ ⅛
124⅝	111	Stand G & E pfd	111	20⅝	17⅛	19½	+2⅜
65⅜	33	Stand G&E $6 ppf	10	41½	39	41½	+5⅜
72⅜	36½	St G&E $7 pr pfd	32	43⅝	42¼	43⅝	+7⅜
50	39⅝	Std Oil Cal 1a	222	45⅛	42¼	44⅝	+2⅝
50	30⅜	Std Oil Ind 1a	111	44⅜	43	44	—
34⅛	30⅜	St Oil Kansas	3	34⅛	34	34	+ ⅛
76	63½	St Oil N J 1a	211	68⅜	67	68¾	—1
75	62½	Sterl Prod 3.80	21	63½	62½	63¼	— ⅛
21	17	Stewart Warn 1	56	18⅛	17⅜	17⅝	—
17⅛	14	Stokely Bros .95g	13	15⅜	15	15	
33⅜	17	Stone & Web	103	22	20½	21¾	+ ⅜
18	14	Studebaker	184	14¼	13⅜	13⅝	— ⅛
77½	59	Sun Oil	5	68	68	69	+1
125	118½	do pf 6	†60	122½	122	122	+3
20	19	Sunshine Mng 3	16	20	19¾	20	+¼
61⅜	37⅛	Superheater 1½	11	44	38¾	44	+5½
7⅜	4⅜	Superior Oil	138	5½	4⅝	5⅜	+ ⅜
47¼	25⅜	Superior Stl	26	35½	32½	34½	+2½
39⅞	31	Suther Pap 1.60	3	33	32¼	32½	+1
20½	13	Swift & Co 1.20	51	24⅞	23½	24⅜	+ ⅛
28⅝	21⅜	Swift Int Inc .80	15	31	30⅝	31	
23¾	15¼	Sym Gould ww.35g	36	19⅛	18½	19	+ ⅛
17⅜	11⅞	do xw .35g	37	14½	13⅞	14½	+ ⅜
18⅝	10¼	**T** Talcott Inc .45g	4	11½	10⅜	11½	+1¼
57⅛	48½	do ptc pf 2¾a	†60	50½	49	50½	+1
8⅜	6⅛	Telautograph .60	5	7	6¾	6⅞	+ ⅛
15⅜	10⅜	Tenn Corp ¼g	44	13¼	12⅜	12⅜	— ⅛
54¼	46⅝	Tex & Pac 2	4	46	46	46	+1
65⅛	50⅝	Texas Corp 2	387	62⅛	60⅜	61¼	+ ⅛
6	3	Tex Gulf Prod	24	6⅝	6	7	+ ⅛
44	33¾	Tex Gulf Sul 2a	58	36¼	35¾	36	+ ⅛
16⅝	11⅛	Tex P C C & O	182	15¼	14⅝	14⅝	— ⅛
15⅜	7⅝	Tex Pac L Tr	103	12¼	11	11¾	+ ⅛
48	32	Thatcher ⅓g	1	34	34	34	+2
64	62	Thatcher cv pf 3.60	2	62	62	62	
13¾	9½	The Fair	1	10⅛	9¾	10⅛	—
23	13	Thompson ½g	23	9	8⅜	8⅜	+ ⅛
8½	3	Thrift Avenue	15	4	3¾	3¾	+ ⅛
15¼	7⅝	Thompson ½g	2	9¼	9¼	9¼	
28⅞	23	Thompson Pr .90a	14	26⅞	26	†26⅞	+ ⅛
10¼	5	Thompson-Star	56	5½	4½	5½	+1
40⅜	17⅜	Thompson-St pfd	5	23	19½	23	+3⅜
21⅜	15⅜	Tidewater-A .35g	39	19⅞	18½	18⅝	+ ⅛
98	91⅛	Tidew-A pfd 4½	22	95	93¼	94½	+ ⅛
28⅞	17⅜	Timken Det Ax 2e	49	22¾	21	22⅝	+2
79	55	Timken R B 3	44	63	58⅜	6 3	—6½
17⅝	12½	Transamerica 1	153	13⅞	13	13⅜	+ ⅜
22⅜	13	Trans & West Air	21	15⅞	14⅝	15¼	+ ⅛
27⅜	16	Transue & W .15g	6	19	18	18⅜	+2⅛
11⅜	7½	Tri-Con Corp ¼g	45	8⅞	8¼	8⅝	+ ⅛
109¼	101½	Tri-Cont pfd 6	2	102	101½	102	+ ½
12	8½	Truax-Traer .80	33	11¾	10½	11	+ ⅜
26⅝	1⅛	Truscon Steel	4	19	17¼	19	*3¼
40⅞	30¾	20th C F 1g	119	36⅛	33⅝	35½	*2⅜
50	39	TwentC-FF pf 1½	1	44½	44½	44½	*4⅜
17⅛	8¼	Twin City R T	29	10⅞	9¼	10½	*1⅝
26⅜	16½	††Twin Coach .30g	55	19¾	18	19½	*1⅝
67⅛	21½	**U** Ulen & Co	18	3⅝	3	3⅝	* ⅜
100½	73	Underwood-E 1¾g	20	86	82	86	*4
91½	63	Un Bag & P 2	5	78	72	78	*6
111	95	Un Carbide 2.40g	145	103⅛	100½	102⅞	*3¼
28¼	22⅞	Un Oil Cal .55g	111	25¼	24⅛	24¾	* ¾
148⅝	122	Un Pac 6	38	131	123¾	128	*4½
99⅜	90¼	Un Pac pf 4	5	91½	90⅝	90⅝	—1⅛
31½	24⅜	Un Tank Car 1.60	7	28⅜	26¼	27½	*1
24⅜	14⅛	Unit Air Lines	108	18½	16⅞	17⅞	*1
35½	23⅛	Unit Aircr Corp ½g	175	30¼	29¼	30	* ⅞
31¼	17	Unit Am Bos	6	21	19½	21	*4
30¼	22¼	Unit Bis 1.60	8	23⅝	22¾	23½	* ⅞
91	69¾	Unit Carbon 4	18	89⅝	82	89⅛	*7½
35	29	Unit-Carr Fast 2	3	32	31½	32	* ½
8½	4	Unit Corp	228	5¼	4⅝	5⅛	* ⅛
46⅞	32¼	United Corp pf 3	42	39	36¾	38⅝	+1¾
16	10⅜	Unit Drug ¼g	35	12⅜	11½	12¼	*1
26⅜	18⅜	Unit Dyewood 1a	25	22	19⅝	20	—1
106¼	98	Unit Fruit 7	20	98	98	98	—
9½	5⅝	Unit El Coal	87	7½	7⅛	7¼	+ ⅛
63	45½	Unit Eng & F 1g	4	50	47	50	+4
86¾	75½	Unit Fruit 3	23	80½	76½	80	*3
17	10¼	United Gas Imp 3	163	12⅞	12⅜	13	+ ⅝
113⅞	102⅜	UnitedGasImp pf 5	5	104⅝	102⅜	104¾	*2¼
16⅛	6½	Unit Paperbd .30g	18	11¼	10⅛	10¾	* ½
24¾	15	U S & For Sec	11	17⅞	16½	17¾	*1¼
20½	13⅝	U S Distrib pf	†80	16	16	16	*1
34⅞	15½	U S Freight 1¾e	20	18⅛	17	18½	*1½
137	103½	U S Gypsum 2	41	114½	108	114½	*7¼
172	156	U S Gypsum pf 7	†80	164	161	161	—2
23½	15⅜	U S Hoff Mach	10	17⅞	17½	17⅝	* ¾
43⅜	28	U S Ind Alco	15	32	30	32	*1¾
15½	6¼	U S Leather	16	10	9¼	9⅝	* -⅛
22⅜	13¼	U S Lea A	25	17½	16¼	16¼	— ⅞
72¼	44⅛	U S Pipe 3	31	55	50½	55	*5
99¼	70	U S Real & Im	69	12⅛	11⅜	11⅞	* ¾
72⅜	44¼	U S Rubber	343	62⅞	59⅝	60½	*1¾
118	81½	U S Rub 1 pf	48	94½	91½	93½	*2¾
105	78	U S Smelt R 6g	41	92½	89⅞	90¾	*2¼
75⅝	66¾	††U S Smelt pf 3½	1	67	67	67	*¾
126½	75	U S Steel	1292	109⅞	103⅝	108⅜	*7¼
150	126½	††U S Steel pfd 7	36	133	130	131⅝	*1⅝
8⅛	3⅞	United Stores A	102	5¼	4¾	5⅛	* ⅛

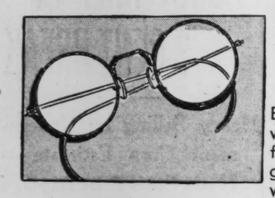
NEW PLEA BY WILFRED JONES

Seeks to Strike Out Parts of Federal Disbarment Petition.

Wilfred Jones, disbarred from the practice of law in State courts, filed a motion in United States District Court yesterday, based on technicalities, to strike certain parts of the petition of United States Attorney Harry C. Blanton to remove his name from the roll of attorneys authorized to practice in Federal Court.

He sent the pleading to the Federal Court from City Jail, where he is held under 10-year penitentiary sentence for his part in the mail fraud growing out of the great Muench baby hoax. The motion asks that certain references to his State disbarment be deleted. He has been permitted to defend himself in Blanton's suit as a pauper, without prepayment of costs.

OPTICAL SPECIALS



The "Argone"

$2.45 lenses not included

Engraved frame, lightweight, attractive. Ideal for that extra pair of glasses. And at a worthwhile saving!



$5 Opera Glasses

Strong Glasses, excellent for Muny Opera. With case. **$3.45**



$8 Opera Glasses

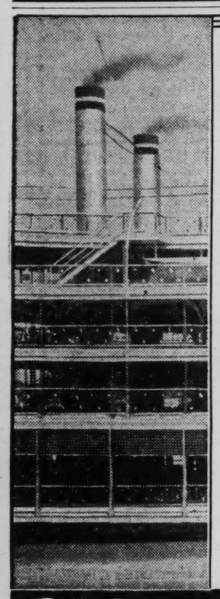
Powerful, imported Glasses, complete with case and strap. **$6.45**

Drs. Schwartz, Platz, Pollack, Kassen and Kelly . . . Optometrists in Attendance

Optical Department—Main Floor Balcony

FAMOUS-BARR CO.

OPERATED BY MAY DEPT. STORES CO.



You'll Enjoy These Delightfully Cool All Day Steamer Outings

to ALTON DAM

EVERY DAY 10 to 5

Saturdays 2:30 to 7:30

NEW SIGHTS TO SEE

The Big New Alton Lock and Dam
Mouth of the Missouri River
Pleasure Yachts and Sailboats
New Petroleum Barge Docks

NEW SHIPBOARD ENTERTAINMENT

Le Roy the Master of Mystic
Games and Races for Children
Juvenile Amateur Hour
(Children's entertainment on weekday trips)

NEW FAMILY TICKET PLAN

Save 10c a ticket by buying 4 or more at one time, up to 3 hours before sailing time, at the City Ticket Office, reducing cost to 65c ea. (Mon. and Fri. only 55c) and 25c ea. for children. Family Plan Tickets good every Day Trip, including Saturdays and Sundays.

Get up a Day Trip Party

★ ★ ★

STARLIGHT DANCE TRIP

EVERY NIGHT at 9

Featuring

TOMMY TRIGG

and his 14-Pc. "Streamliners"

The coolest place in town to dance
"Summer's Finest Pleasure Treat"

Ticket Office, Arcade Bldg. — Inf. MAin 4040

S. S. PRESIDENT

Special Radio Adaptation of
the World Premiere of

"Salute to Spring"

COMBINED WITH

Community Forum

Will Be Broadcast by

KSD

TODAY at 1:30 P. M.

• • • •

Kathryn Turney Garten

will discuss the operetta background and the story of how it was brought to the Municipal Theatre.

Earle Crooker, librettist, will give the narration of "Salute to Spring," which will be presented with all the principals, a Municipal Opera orchestra and chorus directed by George Hirst.

Frederick Loewe, the composer, will be on the program.

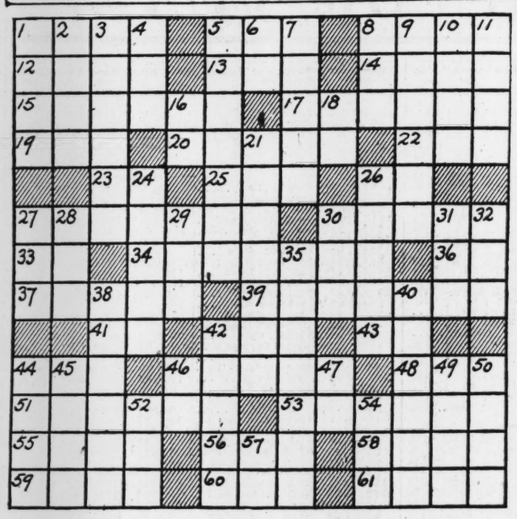
COMMUNITY FORUM
R. FULLERTON PLACE, Director

HENRY W. KIEL, President and
RICHARD BERGER, Production
Manager of Municipal Opera
will be speakers.

This Will Be the Sixth of the Series on KSD—
Next Sunday "Prince of Pilsen"

TODAY'S CROSSWORD PUZZLE

(The answer will be found in the Classified Advertising Section)



ACROSS.

1 Change the course of a vessel by means of the sails
5 Tooth of a gear wheel
8 Former Russian Emperor
12 Kind of plant
13 Swiss canton
14 Air: comb. form
15 One who asks alms
17 Helping
19 Japanese coin
20 Dwarf
22 Meadow
23 Metric land measure
25 Insect
26 Thus
27 Expressing much in few words
30 Between: prefix
33 Type measure
34 Kind of sausage
36 Proceed
37 Loafed
39 Flesh of deer
41 Short for a man's name
42 Swamp
43 Note of the scale
44 Conditions
46 Artistic quality
48 American republic: abbr.
51 Kind of cotton cloth
53 Drug-yielding plant
55 Supplication
56 Mountain in Crete
58 Nerve network
59 Guideway in a knitting machine
60 Male child
61 God of war

DOWN.

1 Shoe latchets
2 On the side away from the wind
3 Kind of brandy
4 Small barrel
5 Shorten
6 Correlative of either
7 Very large man
8 Contemptible person
9 Fanatical enthusiast
10 English musical composer
11 List
16 Symbol for arsenic
18 That thing
21 Expose
24 Richly attired
26 Gastropod mollusk
27 Hawaiian wreath
28 Conjunction
29 Incline the head
30 Tavern
31 Self
32 King Arthur's lance
35 Flowering plant
38 One to whom property is rented
40 Complement of a cup
42 The end
44 Demons
45 Containing all possible
46 Six
47 Aloft
49 Glut
50 Playing cards
52 Ballad
54 Period
57 Accomplish

MO. PAC. CREWS FIGHT LANDSLIDE AT CHESTER

Slow Moving Earth Has Threatened Since January to Bury Tracks.

The stubborn landslide which since last January has threatened to cover the Missouri Pacific Railroad track between the bluffs and the Mississippi River a mile south of Chester, Ill., has been restricted somewhat, but still is giving a stiff battle to Missouri Pacific engineers and crews of workmen employed in shifts 24 hours a day.

In a movement so slow as to be noticeable only after several hours, an area about 1700 feet long by 1000 feet wide is shifting toward the river. The workmen, with the aid of crane-shovels, have halted the slip at the ends of the area, but the center strip continues to buckle and slide.

The engineers are digging a 25-foot cut through the center of the slide parallel to the track. Earth from the cut is dumped inside the track and then moved across to the river side. The engineers were moved to feverish activity recently when the slide moved six feet in one night.

Confident that the worst is over, the engineers hope now that the slide will stop when the pressure became more evenly distributed over the entire area. Night work goes on under electric and carbide lamps. Last week a drill was brought into use to determine the composition of the materials in the slide down to bedrock.

Inspections indicate that the slide is not of geological origin, but probably was caused by the gradual releasing of debris near the top of the bluffs, which accumulated about 30 years ago when limestone was quarried to furnish material for revetment work along the river.

Movie Time Table

AMBASSADOR—"The Singing Marine," starring Dick Powell with Doris Weston, at 10:15, 1:12, 4:09, 7:06 and 10:30; "Michael O'Halloran," with Wynne Gibson and Warren Hull, at 12, 2:57, 5:54 and 9:01.

FOX—Joe E. Brown in "Riding On Air," with Florence Rice, at 12:40, 3:45, 6:45 and 9:50; "There Goes My Girl," starring Gene Raymond and Ann Sothern, at 2:15, 5:10 and 8:15; "March of Time," at 12:15, 3:30, 6:25 and 9:30.

LOEW'S — "Captains Courageous," starring Freddie Bartholomew, Spencer Tracy and Lionel Barrymore, at 1:10, 4:02, 6:54 and 9:42; Walt Disney's "Academy Award Review" at 12:24, 3:16, 6:08 and 9:00.

TALKS ON HEALTH

By Dr. Logan Clendening

Daily in the POST-DISPATCH

Japan Buys Scrap Iron.

Special to the Post-Dispatch.

TOKIO, July 10.—Japan was the heaviest buyer of American scrap iron last year. Of 1,995,000 tons exported by the United States in 1936, Japan took 1,128,000 tons, according to the Commerce and Industry Ministry.

AMUSEMENTS

MUNICIPAL OPEN-AIR THEATRE OPERA FOREST PARK

Tickets 25c, 50c, $1.00, $1.50, $2.00
Hurry! Last Time Tonight at 8:15

THE MIKADO

TOMORROW NIGHT And All Week July 12 to 18

WORLD PREMIERE OF

SALUTE TO SPRING

Music By Frederick Loewe
Book and Lyrics by Earle Crooker

It's Modern Operetta at the Peak!

Inimitable Charm—Merry Dancing
Radiant New Costumes
Dazzling Sets—Novelties Galore

SEE IT BEFORE NEW YORK!
THE MOST TUNEFUL MUSIC EVER!
ST. LOUIS SOON WILL BE WHISTLING ITS SONG HITS

These Glittering Stars:

Guy Robertson, Bernice Claire, John Sheehan, Helen Raymond, Olive Olsen, Ruth Urban, Delmar Poppen, Lew Parker, Phil Porterfield, others

INTERNATIONAL DANCE TRIO
Harris, Claire & Shannon

Never Before Has Anything Like It Been Presented at The Municipal Opera!

—BE A FIRST NIGHTER—

Good seats for tonight's final performance of "THE MIKADO" and all performances of "SALUTE TO SPRING" on sale today, beginning at 12 noon at the Municipal Theater in Forest Park and downtown in the lobby of the Arcade Building from 12 to 5.

WEEK BEG. Monday Night, July 19

Seats Now — Mail Orders Accepted

A Completely Modernized, Streamlined Production of the Rollicking, Tuneful Operetta

THE PRINCE OF PILSEN

With This Brilliant Cast, Fritzi Scheff, Wilbur Evans, Margaret Daum, John Sheehan, Eric Mattson, Olive Olsen, Tommy Gavin, Bert Prival, Una Val Castle, Others.

Packed with Sensational Specialties

WEEK BEG. Monday Night, July 26

Seats Now—Mail Orders Now Being Accepted for St. Louis and Vicinity

World-Famous Comic Opera

"THE BARTERED BRIDE"

With four New York Metropolitan Opera stars, Joseph Bentonelli, Susanne Fisher, George Rasely and John Gurney.

BASEBALL TODAY

SPORTSMAN'S PARK—TIME 1:30

DOUBLE HEADER

CARDINALS vs. CINCINNATI

Box and Reserved Seats on Sale at Sportsman's Park after 9 A. M.

ADDITIONAL SKETCHES OF NOTED MISSOURIANS

Second Volume of Work Received by Executives of Historical Society.

The plight of an erstwhile shoemaker who was forced into another business because the inhabitants of St. Louis did not wear shoes is one of the pictures of old and new St. Louis presented in the second volume of "Representative Missourians," which was received Friday by executives of the Missouri Historical Society.

The volume, which contains the photographs and sketches of 100 prominent Missourians, is a part of an extensive plan to preserve in the Jefferson Memorial vaults of the historical society data on outstanding contemporary figures for possible use in later years. The material for the first two volumes, including the photographs, has been compiled by Louis R. Straus, photographer.

The tale of the unhappy shoemaker is included in the genealogical record submitted by Arthur J. Brauer, president of the Brauer Bros. Shoe Co. Brauer wrote that his maternal grandparents came to St. Louis in a covered wagon during the summer of 1808.

"Arriving at the Mississippi River on the East," he said in his notes, "they were required to leave the wagon and have their horses swim alongside the small ferry then used to cross the river. It was my grandparents' intention to enter the sho ebusiness, but they found upon arriving in St. Louis that the inhabitants were principally trappers, wood choppers and Indians, who wore practically nothing on their feet but moccasins the year round. My grandfather opened an Indian trading post instead."

Many of the others contributing to the volume trace their ancestry back to the earliest settlers in the New World. George M. Block, who calls himself "just a lawyer since 1877," lists as his first ancestor Nicolas Martian, who went to Virginia in 1620. Jerome B. Corby, president of the Corby Supply Co., tells of his great-great-grandfather, Joseph Robidoux, who came from Canada to St. Louis to dwell in a block-long house fronting the levee between Walnut and Elm streets, then the center of town. The Rev. Thomas M. Knapp, S. J., chancellor of St. Louis University, writes of his ancestor, Pierre Laclede.

Howard Gambrill, real estate and investment agent, adds to the historical store with an anecdote involving his great-great-grandfather, James Few. Fighting in the Revolutionary battle of Alamance in May, 1771, Few was captured by the British and his freedom was offered him if he would forswear allegiance to the colonial cause. He refused and was hanged on the following morning.

Many of the ranking administrative officers and faculty members of the local universities are included in the book. Dr. Malvern Bryan Clopton, president of Washington University, lists himself simply as surgeon. Vladimir Golschmann, director of the St. Louis Symphony Orchestra, gives no genealogy, but fixes his birthplace as Paris and states that he attended Buffon College in that city.

Gov. Stark is also among the Missourians listed in the volume. His sketch was submitted before his election and he is listed as president of the Stark Bros. Nurseries and Orchards Co.

The volume, bound in durable leather, will be made available for reference purposes by the Missouri Historical Society.

Malone's New Trial Plea Delayed.

By the Associated Press.

CHICAGO, July 10. — United States District Judge William H. Holly delayed until July 24 today a hearing on a motion for a new trial for William H. Malone, former Illinois State Tax Commission chairman, who was convicted of violating the income tax law. Malone was convicted of evading income tax payments of $60,000 for the years 1929 and 1930.



DELLS

WISCONSIN RIVER—MIRROR LAKE
DEVIL'S LAKE STATE PARK
EXCLUSIVE DELL VIEW HOTEL $49.90
ONE WEEK—ALL-EXPENSE—
1st Class Via Illinois Central-Milwaukee R. R.

BURKETT TOUR & TRAVEL SERVICE

1840 Railway Exchange Bldg.—CH. 7272

VACATION MONEY FROM OLD GOLD

GET CASH FOR OLD GOLD and SILVER at

Hess & Culbertson OLIVE AT NINTH

PHOTOPLAY THEATRES

ANSELL BROS. THEATERS

Affiliated With F. & M. and St. Louis Amusement Co.

EMPRESS OLIVE AT GRAND — Open 11:30 20c Till 2

COOLED by REFRIGERATION

VARSITY 6000 DELMAR — Open 12:15 25c Till 2

COOLED by REFRIGERATION

100% COLOR

LIVE FORTUNE OBLIVION OVERNIGHT

JANET GAYNOR FREDRIC MARCH

A STAR IS Born

Adolphe MENJOU Mary ROBSON

PLUS THIS BIG HIT

ROCHELLE HUDSON ★ ROBT. KENT

'THAT I MAY LIVE'

SUBURBAN Gravois at Grand — Open 12:30 25c Till 2

America's Dancing Sweethearts!

Fred ASTAIRE Ginger ROGERS

SHALL WE DANCE

PLUS

Joan Muir ★ Preston Foster

'OUTCASTS OF POKER FLAT'

RITZ 3147 S. GRAND — Open 12:30 25c Till 2

COOLED by REFRIGERATION

UPTOWN 4900 DELMAR — Open 12:30 25c Till 2

COOLED for COMFORT



ROBERT MONTGOMERY ROSALIND RUSSELL

Night **Must Fall**

Plus 80 Minutes of Romance and Laffs

PATSY KELLY—LYDA ROBERTI

'NOBODY'S BABY'

Don Alvarado-Robt. Armstrong

TIVOLI 6350 DELMAR — Open 12:30 25c Till 2

BALTHUS-KELLY THEATRE COOLED

Waikiki Wedding

BING CROSBY BOB BURNS MARTHA RAYE SHIRLEY ROSS

PLUS

JOHN BEAL ★ JOAN FONTAINE

'MAN WHO FOUND HIMSELF'

AMBASSADOR — Cooled to Comfort — 25c, 10 A.M. to 2 P.M.

DICK POWELL HUGH HERBERT DORIS WESTON LEE DIXON
in 'The Singing Marine'
Gene Stratton Porter's 'Michael O'Halloran'

FOX — Comfortably Cool! 25c Noon Till 2

Joe E. Brown-Guy Kibbee-Florence Rice
"RIDING ON AIR"
Gene Raymond-Ann Sothern
'THERE GOES MY GIRL'
THRILLING! Newest Issue 'MARCH OF TIME!'

ST. LOUIS — Doors Open 11:30 25c to 2

'THE HIT PARADE'
With Frances Langford-Phil Regan-George Givot
Eddie Duchin-Al Pearce & Gang-Duke Ellington
Jane Withers in 'ANGEL'S HOLIDAY'

COOL — FOR A BETTER SHOW GO TO — FANCHON & MARCO AND ST. LOUIS AMUSEMENT CO. Theatres — COOL

CAPITOL 6TH AND CHESTNUT
GRANADA 4533 GRAVOIS
HI-POINTE 1001 McCAUSLAND
LINDELL GRAND AND HEBERT
W.E. LYRIC DELMAR AND EUCLID

FRED ASTAIRE GINGER ROGERS
'SHALL WE DANCE?'
With Edw. E. Horton-Harriet Hoctor-Eric Blore
—and—
Preston Foster-Jean Muir
"OUTCASTS OF POKER FLAT"

AUBERT 4949 EASTON
PAGEANT 5851 DELMAR

Walter Winchell-Ben Bernie-Alice Faye
"WAKE UP AND LIVE"
Paul Muni-M. Hopkins, 'WOMAN I LOVE'

CONGRESS 4023 OLIVE
Olivia de Havilland, "CALL IT A DAY"
Don Ameche-Ann Sothern, 'Fifty Roads to Town'

FLORISSANT GRAND AND FLORISSANT
LAFAYETTE 1643 S. JEFFERSON
MANCHESTER 6247 MANCHESTER
MIKADO 5955 EASTON

BING CROSBY - SHIRLEY ROSS
BOB BURNS - MARTHA RAYE
"WAIKIKI WEDDING"
—and—
John Beal-Joan Fontaine
"MAN WHO FOUND HIMSELF"
LAFAYETTE ONLY—Doors Open 12:00, First Show 12:30

GRAVOIS 2631 S. JEFFERSON
Mark Twains' 'THE PRINCE AND THE PAUPER'
With Errol Flynn-Billy and Bobby Mauch
B. Stanwyck-J. McCrea, 'Internes Can't Take Money'

KINGSLAND 6457 GRAVOIS
Jean-Harlow-Robt. Taylor, 'PERSONAL PROPERTY'
Edward G. Robinson, 'THUNDER IN THE CITY'

MAFFITT VANDEVENTER AND ST. LOUIS
Jean Harlow-Robt. Taylor, 'PERSONAL PROPERTY'
Jack Holt-Mae Clarke, 'TROUBLE IN MOROCCO'
EXTRA! Popeye Club

MADLEWOOD 7170 MANCHESTER
Bing Crosby in 'WAIKIKI WEDDING'
Edward G. Robinson, 'THUNDER IN THE CITY'

RICHMOND CLAYTON AND BIG BEND
J. Harlow-R. Taylor, 'PERSONAL PROPERTY'
Virginia Bruce-Kent Taylor, 'WHEN LOVE IS YOUNG'

SHADY OAK MANLEY AND FORSYTHE
Simone Simon-J. Stewart, 'SEVENTH HEAVEN'
Roscoe Karns-Marsha Hunt, 'Murder Goes to College'

SHAW 3701 SHAW
J. Arthur-C. Boyer, 'History Is Made at Night'
Jo. Hutchinson-Geo. Brent, 'MOUNTAIN JUSTICE'

UNION UNION AND EASTON
Hugh Herbert-Doris Nolan, 'TOP OF THE TOWN'
George O'Brien, 'PARK AVENUE LOGGER'
Technicolor Cartoon—'POPEYE MEETS SINBAD'

PHOTOPLAY THEATRES

Cool **LOEW'S** 25c to 2 P.M.

HELD OVER! 2ND BIG WEEK
Rudyard Kipling's
"CAPTAINS COURAGEOUS"
SPENCER TRACY FREDDIE BARTHOLOMEW LIONEL BARRYMORE

PLUS WALT DISNEY'S ACADEMY WINNERS . . . 6 Famous Silly Symphonies In One Picture

FRIDAY "Emperor's Candlesticks"

NORSE GRAND and Natl' Bridge — COOLED BY REFRIGERATION

Robert MONTGOMERY Rosalind RUSSELL
'NIGHT MUST FALL'
PATSY KELLY-LYDIA ROBERTI
'NOBODY'S BABY'
DONALD DUCK and NEWS
25c to 2 P. M.

Home seekers are consulting the Post-Dispatch rental columns. Keep your vacant property listed there to reach paying tenants.

TODAY'S PHOTO PLAY INDEX

APOLLO 323 De Baliviere — COOLED BY REFRIGERATION — Norma Shearer, Leslie Howard, 'Romeo and Juliet.' Three Stooges. Latest Laugh Hit. Technicolor Cartoon.

ARCADE AIRDOME 4050 W. PINE — June Lang, 'Nancy Steele Is Missing.' Slim Summerville, 'Off to the Races.' Cartoon.

ARMO Skydome 3192 Morganford — 25c. Wm. Powell, Carole Lombard, 'My Man Godfrey.' John Wayne, 'Sea Spoilers.' Comedy. Mickey Mouse.

BRIDGE 4869 Nat. Bridge — 25c. Grace Moore, 'When You're in Love.' Eric Linden, 'Sins of Children.' Washed Air Cooling. Matinee 2 P. M. — OFFICIAL FIGHT PICTURES, BRADDOCK VS. LOUIS WORLD CHAMPIONSHIP BOUT.

Cardinal 6900 Florissant — 'Elephant Boy,' Jungle Native Cast. 'Under Cover of Night,' Edmund Lowe.

COMPTON Theater & Airdome 3145 PARK — Jean Harlow Robt. Taylor Gene Autry, 'PERSONAL PROPERTY' 'Rootin, Tootin, Rhythm.'

FAIRY AIRDOME 5640 Easton — J. Arthur, 'History Is Made at Night.' Joe E. Brown, 'When's Your Birthday?' — Louis-Braddock Fight Pictures

GEM COOL — S. Simon, J. Stewart, 'Seventh Heaven.' Hugh Herbert, 'That Man's Here Again.' Cartoon.

IRMA 6324 Bartmer — 'HISTORY IS MADE AT NIGHT' and 'ELEPHANT BOY.'

Ivanhoe 3239 Ivanhoe — Charles Boyer, Jean Arthur, 'History Is Made at Night.' Guy Kibbee, Una Merkel, 'Don't Tell the Wife.' Novelty. Popeye.

King Bee 1710 N. Jefferson — Bette Davis, 'Marked Woman.' Jones Family, 'OFF TO THE RACES.'

Kirkwood Skydome Kirkwood, Mo. — 'Personal Property,' Harlow & Taylor. 'Man in the Mirror' & Mickey Mouse.

LEMAY 318 Lemay Ferry Road — Guy Kibbee, 'Don't Tell the Wife,' and 'King and the Chorus Girl.'

Lexington 3408 N. Union — Bette Davis Humphrey Bogart — **'MARKED WOMAN'** — Joe E. Brown, 'When's Your Birthday' Mickey Mouse. Cooled by Washed Air. Mat., Buck Jones, 'LEFT-HANDED LAW.'

Macklind 5416 Arsenal — J. E. Brown, 'When's Your Birthday?' Bette Davis, 'Marked Woman.' 10c, 20c.

Marquette 1806 Franklin — 'Wake Up and Live,' Ben Bernie. 'Woman I Love,' Paul Muni.

McNair Airdome 2100 Pestalozzi — 10c & 20c. Sylvia Sidney, H. Fonda, 'Trail of the Lonesome Pine.' J. Ellison, 'Mich. Mouse & Shorts. Theater and Airdome Open. 1200 Seats.

MELVIN 2912 Chippewa — Fernand Gravet, 'King and the Chorus Girl.' Victor McLaglen, 'Sea Devils.'

MONTGOMERY 2705 N. 15th — 'Top of the Town,' Doris Nolan. 'Clarence,' Roscoe Karns.

SHENANDOAH 2227 S. B'dway — Paul Muni, 'Woman I Love.' L. Barrymore, 'Family Affair.'

OSAGE Kirkwood, Mo. — Jessie Mathews, 'Head Over Heels in Love,' & 'Wings of the Morning.' Cartoon. News.

OZARK Theatre Airdome Webster Groves — SYLVIA SIDNEY FRED MacMURRAY — **'TRAIL OF THE LONESOME PINE'** — Claire Trevor, Michael Whalen, 'TIME OUT FOR ROMANCE.' Disney Cartoon. More Kittens.

OVERLAND COOL — K. Francis, C. Rains, 'Stolen Holiday.' Tucson and Lullaby, '3 Mesquiteers.'

PALM 3010 Union — ★ HARLOW ★ POWELL ★ LOY and ★ TRACY in **'LIBELED LADY'** — LIONEL BARRYMORE 'VOICE OF BUGLE ANN' COOLED BY WASHED AIR — MATINEE, 'SECRET AGENT' No. 4.

Pauline Lillian & Claxton — 'HER HUSBAND LIES' Ricardo Cortez, Gail Patrick. 'Top of the Town' Doris Nolan. Popeye Comedy.

Plymouth 1175 Hamilton — Jeanette MacDonald NELSON EDDY — **'MAYTIME'** — GUY KIBBEE, ALICE BRADY, 'MAMA STEPS OUT.' Cartoon and Serial.

Princess Theatre—Skydome 2841 Pestalozzi — LOUIS-BRADDOCK Official Fight Picture, 'SEVENTH HEAVEN' Simone Simon, and 'SHE SHALL HAVE MUSIC,' JUNE CLYDE.

RIVOLI 6th Near Olive — Walter Connolly, 'Let's Get Married.' James Ellison, '23½ Hours' Leave.'

ROBIN 5479 Robin — 'FIFTY ROADS TO TOWN' Don Ameche, Ann Sothern, 'CALL IT A DAY.' Olivia DeHavilland.

STUDIO 6218 Nat. Bridge — Simone Simon, 'Seventh Heaven.' 'Devil's Playground,' Richard Dix.

WEBSTER AIRDOME Hadley & Clinton — J. Harlow, R. Taylor, 'Personal Property,' & 'Love and Kisses.'

WELLSTON THEATRE 6236 Easton — SUNDAY AND MONDAY — PAUL MUNI 'FUGITIVE FROM A CHAIN GANG' — PLUS — DICK POWELL '20 MILLION SWEETHEARTS' — ADDED ATTRACTION — JAMES BRADDOCK-JOE LOUIS FIGHT PICTURES, ROUND BY ROUND — Continuous 1:30 to 11 P. M.

SCIENTIFICALLY AIR-CONDITIONED

WILL ROGERS UNION — Sun. (Open. 12:30. Cont. From 1) — Jeanette MacDonald, Nelson Eddy in Sigmund Romberg's **'MAYTIME'** — Edgar Bergen & Charley McCarthy Popeye. Roosevelt-Du Pont Wedding 3 HOURS GREAT ENTERTAINMENT!

COOL and COMFORTABLE

AVALON KINGSHIGHWAY at CHIPPEWA

Doors Open 12:30—Show Starts 1 P. M.

JANET GAYNOR ★ FREDRIC MARCH
"A STAR IS BORN"
and **"That I May Live"**

COLUMBIA 5257 Southwest — Ben Bernie, Walter Winchell, **'WAKE UP AND LIVE'** and 'WOMAN IN DISTRESS.'

Powhatan Theatre & Airdome 3111 Sutton — Clark Gable, Charles Laughton, 'Mutiny on the Bounty,' and '23½ HOURS' LEAVE.'

ROXY 5500 Lansdowne — JOE E. BROWN, 'WHEN'S YOUR BIRTHDAY?' Bette Davis, 'MARKED WOMAN.'

WHITE WAY 6th & Hickory — Edw. G. Robinson, 'Thunder in the City.' James Dunn, Sally Eilers, 'We Have Our Moments.'

MELBA GRAND & MIAM — **MICHIGAN** 7224 MICHIGAN — Ben Bernie, Walter Winchell, 'Wake Up and Live.' Paul Muni, 'The Woman I Love.'

CINDERELLA CHEROKEE & IOWA — George Murphy, 'TOP OF THE TOWN.' IAN HUNTER, 'CALL IT A DAY.'

VIRGINIA 5117 VIRGINIA — JOE E. BROWN, 'WHEN'S YOUR BIRTHDAY?' IAN HUNTER, 'CALL IT A DAY.' — LOUIS-BRADDOCK FIGHT PICTURES

SAVOY FERGUSON, MO. — SIMONE SIMON, 'SEVENTH HEAVEN.' JOE E. BROWN, 'WHEN'S YOUR BIRTHDAY?' — LOUIS-BRADDOCK FIGHT PICTURES

YALE 3700 Minnesota — Mat. Only. Last Chapter 'Clutching Hand' Cont. 2 P. M. — Jean Harlow Clark Gable — 'CHINA SEAS' — Loretta Young 'Love Is News'

DAKOTA 4557 Virginia — J. MacDonald Nelson Eddy — 'MAYTIME' — Franchot Tone 'Quality Street'

AIR-CONDITIONED

NORMANDY 7324 Nat'l Bridge — Loretta Young, Tyrone Power, 'LOVE IS NEWS.' Grace Moore, 'When You're in Love.' Cary Grant, Chapter 1, 'Dick Tracy.' Continuous From 2 P. M.

Ashland 3520 Newstead — 'Top of the Town,' Doris Nolan, Hugh Herbert, 'Two Wise Maids,' Alison Skipworth. Our Gang and Mickey Mouse.

BADEN 8201 N. B'way — Hugh Herbert, Doris Nolan, George Murphy, 'TOP OF THE TOWN.'

O'FALLON 4026 W. Florissant — Bruce Cabot, Margaret Lindsay, 'SINNER TAKE ALL.'

CIRCLE 4470 Easton — 'Espionage,' Madge Evans, Edmund Lowe. '23½ Hours Leave,' J. Ellison, T. Walker.

BREMEN 20th & Bremen — Don Ameche, Ann Sothern, '50 ROADS TO TOWN.' Ian Hunter, Olivia de Havilland, 'CALL IT A DAY.'

Salisbury 2504 Salisbury

LOWELL 5039 N. B'way — Carole Lombard, 'Swing High, Swing Low.' Gienda Farrell, 'Smart Blonde.'

LEE 4366 Lee — 'PERSONAL PROPERTY,' Jean Harlow, Robt. Taylor. 'Marked Woman,' Bette Davis.

Queens Airdome 4704 Maffitt — 'Marked Woman,' Bette Davis, Humphrey Bogart, 'Time Out for Romance,' Claire Trevor, Michael Whalen.

Season Opens At North Shore Summer Resorts

Magnolia, Gloucester, Annisquam and Manchester Each Attracts Its Share of Holiday Seekers From St. Louis.

By a Special Correspondent of the Post-Dispatch.

MAGNOLIA, Mass., July 10.

MANY familiar visitors are returning to the Oceanside Hotel, one of the oldest on the North shore. Among the St. Louisans who have arrived is Mrs. Morrison Fuller, who came last Saturday. Mr. and Mrs. Daniel Harry Clark arrived yesterday from Lake Mohonk, N. Y., where they spent June.

The Magnolia Beach Club has always been popular with members of the younger set because of its large salt water swimming pool. Swimming races are held regularly and are anticipated with much suspense. Small children are brought from the neighborhood resorts to learn to swim and dive. The former writing room has been transformed into an inviting and well appointed cocktail bar. The beach in front of the club house is gay with umbrellas and tables, where luncheon is served to those who do not care to leave the sun. A beach shop in the office, carrying bathing suits and beach accessories, is doing a flourishing business. The Beach Club was the scene of much gaiety over the Fourth. A buffet luncheon was served on the beach to the strains of a well-known orchestra.

Mrs. Harry Brookings Wallace entertained last week in honor of her house guests, Mr. and Mrs. Bruce Seddon of St. Louis and Mr. and Mrs. Scott Seddon of Ardmore, Pa.

Gloucester.

The fifteenth annual exhibition of the North Shore Arts Association opened last Sunday. More than 400 paintings and sculptures are on display.

The Gloucester Theater at Rocky Neck opened last night with S. N. Behrman's "Second Man."

Mrs. Robert S. Brookings of Washington, formerly of St. Louis, has opened her house on Eastern Point. Miss Eleanor Eiseman, daughter of Mr. and Mrs. Frederick B. Eiseman, and Miss Elizabeth Wade of Cleveland are the guests of Miss Emma Raymond at her summer home, "The Ramparts." Miss Wade is the niece of Mr. and Mrs. Edward K. Love and has been a frequent visitor in St. Louis.

Annisquam.

Annisquam has been the scene of many arrivals and departures during the past week. Miss Elizabeth Hitchcock, who has been visiting Miss Carroll West Jones, left Wednesday for Ipswich, Mass., to be the guest of her brother-in-law and sister, Mr. and Mrs. Homer White. Mrs. White is the former Miss Anne Hitchcock of St. Louis. Later in the summer, Miss Hitchcock will accompany her father, Judge George C. Hitchcock, to Banff and Lake Louise.

Miss Florence Terry Jones left yesterday for New York. She sailed today on the Georgic accompanied by Miss Nancy Blair, daughter of Dr. and Mrs. Vilray P. Blair of Old Jamestown road. Miss Jones will return to Annisquam in September.

Mr. and Mrs. Bruce Seddon and their children, Frances and Bruce Jr., who drove to Magnolia to attend the wedding Monday of Mr. Seddon's brother, Dr. John Wickham Seddon and the former Miss SaLees Kennard Smith, have taken the cottage formerly occupied by Mr. and Mrs. Warren Goddard.

Robert McKittrick Jones III, and his cousin, James A. Seddon III, departed Tuesday for St. Andrews-by-the-Sea, New Brunswick, Canada to visit their great-grandparents, Mr. and Mrs. Robert McKittrick Jones at their summer home.

Mr. and Mrs. Norris B. Gregg Jr. have arrived from St. Louis and are occupying their cottage on Cambridge avenue.

Mr. and Mrs. Walker Mason of Providence, R. I., formerly of St. Louis, arrived with their children in time to celebrate the Fourth of July. Mrs. Mason, the former Miss Frances Carter, is the daughter of Mrs. John Carter of St. Louis.

Manchester-By-the-Sea.

Mr. and Mrs. John Glessner of Cambridge, Mass., have taken a house on Smith's Point for the summer. John Sluder will join his sister and brother-in-law for weekends. He and Mrs. Glessner are the son and daughter of Mrs. Greenfield Sluder.

Mrs. Nathaniel Lane and her sister, Mrs. John Carter, have been at their house in University Lane since May. Visiting Mrs. Lane is her granddaughter, Miss Helen Blanchard, who was in St. Louis last year as the guest of Miss Frances McPheeters, daughter of Mr. and Mrs. Samuel B. McPheeters.

ST. LOUIS POST-DISPATCH

SOCIETY NEWS SECTION

PART SEVEN — ST. LOUIS, SUNDAY MORNING, JULY 11, 1937. — PAGES 1—8-I

Malone's New Trial Plea Delayed.
By the Associated Press.

CHICAGO, July 10. — United States District Judge William H. Holly delayed until July 24 today a hearing on a motion for a new trial for William H. Malone, former Illinois State Tax Commission chairman, who was convicted of violating the income tax law. Malone was convicted of evading income tax payments of $60,000 for the years 1929 and 1930.

Fountain Pen REPAIRING Quick Service "Buy Pens at A PEN STORE" Lipic's EXCLUSIVE PEN STORE — 811 LOCUST OPPOSITE POST OFFICE

THEATRES

NORSIDE — GRAND and Natl' Bridge — COOLED BY REFRIGERATION
Robert MONTGOMERY Rosalind RUSSELL
'NIGHT MUST FALL'
PATSY KELLY-LYDIA ROBERTI
'NOBODY'S BABY'
DONALD DUCK and NEWS
25c to 2 P. M.

Home seekers are consulting the Post-Dispatch rental columns. Keep your vacant property listed there to reach paying tenants.

TO PLAY INDEX

PALM 3010 Union — ★ HARLOW ★ POWELL ★ LOY and ★ TRACY in 'LIBELED LADY' — LIONEL BARRYMORE 'VOICE OF BUGLE ANN' COOLED BY WASHED AIR MATINEE, 'SECRET AGENT' No. 6.

Pauline, Lillian & Claxton — 'HER HUSBAND LIES,' Ricardo Cortez, Gail Patrick. 'Top of the Town,' Doris Nolan. Popeye Comedy.

Plymouth, 1175 Hamilton — Jeanette MacDonald NELSON EDDY 'MAYTIME' — GUY KIBBEE, ALICE BRADY. 'MAMA STEPS OUT.' Cartoon and Serial.

Princess Theatre—Skydome, 2841 Pestalozzi — LOUIS-BRADDOCK Official Fight Pictures, 'SEVENTH HEAVEN,' Simone Simon, and 'SHE SHALL HAVE MUSIC,' JUNE CLYDE.

RIVOLI, 6th Near Olive — Walter Connolly, 'Let's Get Married.' James Ellison, '23½ Hours' Leave.'

ROBIN, 5479 Robin — 'FIFTY ROADS TO TOWN,' Don Ameche, Ann Sothern. 'CALL IT A DAY,' Olivia DeHavilland.

STUDIO, 6218 Nat. Bridge — Simone Simon, 'Seventh Heaven.' 'Devil's Playground,' Richard Dix.

WEBSTER AIRDOME, Hadley & Clinton — J. Harlow, R. Taylor, 'Personal Property,' & 'Love and Kisses.'

WELLSTON THEATRE, 6226 Easton — SUNDAY AND MONDAY — PAUL MUNI 'FUGITIVE FROM A CHAIN GANG' — PLUS — DICK POWELL '20 MILLION SWEETHEARTS' — ADDED ATTRACTION — JAMES BRADDOCK-JOE LOUIS FIGHT PICTURES, ROUND BY ROUND — Continuous 1:30 to 11 P. M.

SCIENTIFICALLY AIR-CONDITIONED — WILL ROGERS UNION at GRAND — Sun. (Open, 12:30. Cont. From 1) — Jeanette MacDonald, Nelson Eddy in Sigmund Romberg's 'MAYTIME' — Edgar Bergen & Charley McCarthy Popeye. Roosevelt-Du Pont Wedding — 3 HOURS GREAT ENTERTAINMENT!

COOL and COMFORTABLE — AVALON — KINGSHIGHWAY at CHIPPEWA — Doors Open 12:30—Show Starts 1 P. M. — JANET GAYNOR ★ FREDRIC MARCH — "A STAR IS BORN" and "That I May Live"

COLUMBIA, 5257 Southwest — Ben Bernie, Walter Winchell, 'WAKE UP AND LIVE' and 'WOMAN IN DISTRESS.'

Powhatan, Theatre & Airdome, 3111 Sutton — Clark Gable, Charles Laughton, 'Mutiny on the Bounty,' and '23½ HOURS' LEAVE.'

ROXY, 5500 Lansdowne — JOE E. BROWN, 'WHEN'S YOUR BIRTHDAY?' Bette Davis, 'MARKED WOMAN.'

WHITE WAY, 6th & Hickory — Edw. G. Robinson, 'Thunder in the City.' James Dunn, Sally Eilers, 'We Have Our Moments.'

Bernie, Walter Winchell, 'Wake Up and Live.' Paul Muni, 'The Woman I Love.'

George Murphy, 'TOP OF THE TOWN.' IAN HUNTER, 'CALL IT A DAY.'

BROWN, 'WHEN'S YOUR BIRTHDAY?' HUNTER, 'CALL IT A DAY.' FIGHT PICTURES

E SIMON, 'SEVENTH HEAVEN.' OWN, 'WHEN'S YOUR BIRTHDAY?' FIGHT PICTURES

Jean Harlow, Clark Gable 'CHINA SEAS' Loretta Young 'Love Is News'
J. MacDonald, Nelson Eddy 'MAYTIME' Franchot Tone 'Quality Street'

ung, Tyrone Power, 'LOVE IS NEWS.' 'When You're in Love,' Cary Grant, Dick Tracy.' Continuous From 2 P. M.

BREMEN, 20th & Bremen — Don Ameche, Ann Sothern, '50 ROADS TO TOWN.' Ian Hunter, Salisbury, 2504 Salisbury — Olivia de Havilland, 'CALL IT A DAY.'

LOWELL, 5039 N. B'way — Carole Lombard, 'Swing High, Swing Low.' Glenda Farrell, 'Smart Blonde.'

LEE, 4366 Lee — 'PERSONAL PROPERTY,' Jean Harlow, Robt. Taylor. 'Marked Woman,' Bette Davis.

Queens Airdome, 4704 Maffitt — 'Marked Woman,' Bette Davis, Humphrey Bogart, 'Time Out for Romance,' Claire Trevor, Michael Whalen.

Season Opens At North Shore Summer Resorts

Magnolia, Gloucester, Annisquam and Manchester Each Attracts Its Share of Holiday Seekers From St. Louis.

By a Special Correspondent of the Post-Dispatch.

MAGNOLIA, Mass., July 10.

MANY familiar visitors are returning to the Oceanside Hotel, one of the oldest on the North shore. Among the St. Louisans who have arrived is Mrs. Morrison Fuller, who came last Saturday. Mr. and Mrs. Daniel Harry Clark arrived yesterday from Lake Mohonk, N. Y., where they spent June.

The Magnolia Beach Club has always been popular with members of the younger set because of its large salt water swimming pool. Swimming races are held regularly and are anticipated with much suspense. Small children are brought from the neighborhood resorts to learn to swim and dive. The former writing room has been transformed into an inviting and well appointed cocktail bar. The beach in front of the club house is gay with umbrellas and tables, where luncheon is served to those who do not care to leave the sun. A small shop in the office, carrying bathing suits and beach accessories, is doing a flourishing business. The Beach Club was the scene of much gaiety over the Fourth. A buffet luncheon was served on the beach to the strains of a well-known orchestra.

Mrs. Harry Brookings Wallace entertained last week in honor of her house guests, Mr. and Mrs. Bruce Seddon of St. Louis and Mr. and Mrs. Scott Seddon of Ardmore, Pa.

Gloucester.

The fifteenth annual exhibition of the North Shore Arts Association opened last Sunday. More than 400 paintings and sculptures are on display.

The Gloucester Theater at Rocky Neck opened last night with S. N. Behrman's "Second Man."

Mrs. Robert S. Brookings of Washington, formerly of St. Louis, has opened her house on Eastern Point. Miss Eleanor Eiseman, daughter of Mr. and Mrs. Frederick B. Eiseman, and Miss Elizabeth Wade of Cleveland are the guests of Miss Emma Raymond at her summer home, "The Ramparts." Miss Wade is the niece of Mr. and Mrs. Edward K. Love and has been a frequent visitor in St. Louis.

Annisquam.

Annisquam has been the scene of many arrivals and departures during the past week. Miss Elizabeth Hitchcock, who has been visiting Miss Carroll West Jones, left Wednesday for Ipswich, Mass., to be the guest of her brother-in-law and sister, Mr. and Mrs. Homer White. Mrs. White is the former Miss Anne Hitchcock of St. Louis. Later in the summer, Miss Hitchcock will accompany her father, Judge George C. Hitchcock, to Banff and Lake Louise.

Miss Florence Terry Jones left yesterday for New York. She sailed today on the Georgic accompanied by Miss Nancy Blair, daughter of Dr. and Mrs. Vilray P. Blair of Old Jamestown road. Miss Jones will return to Annisquam in September.

Mr. and Mrs. Bruce Seddon and their children, Frances and Bruce Jr., who drove to Magnolia to attend the wedding Monday of Mr. Seddon's brother, Dr. John Wickham Seddon and the former Miss SaLees Kennard Smith, have taken the cottage formerly occupied by Mr. and Mrs. Warren Goddard.

Robert McKittrick Jones III, and his cousin, James A. Seddon III, departed Tuesday for St. Andrews-by-the-Sea, New Brunswick, Canada to visit their great-grandparents, Mr. and Mrs. Robert McKittrick Jones at their summer home.

Mr. and Mrs. Norris B. Gregg Jr. have arrived from St. Louis and are occupying their cottage on Cambridge avenue.

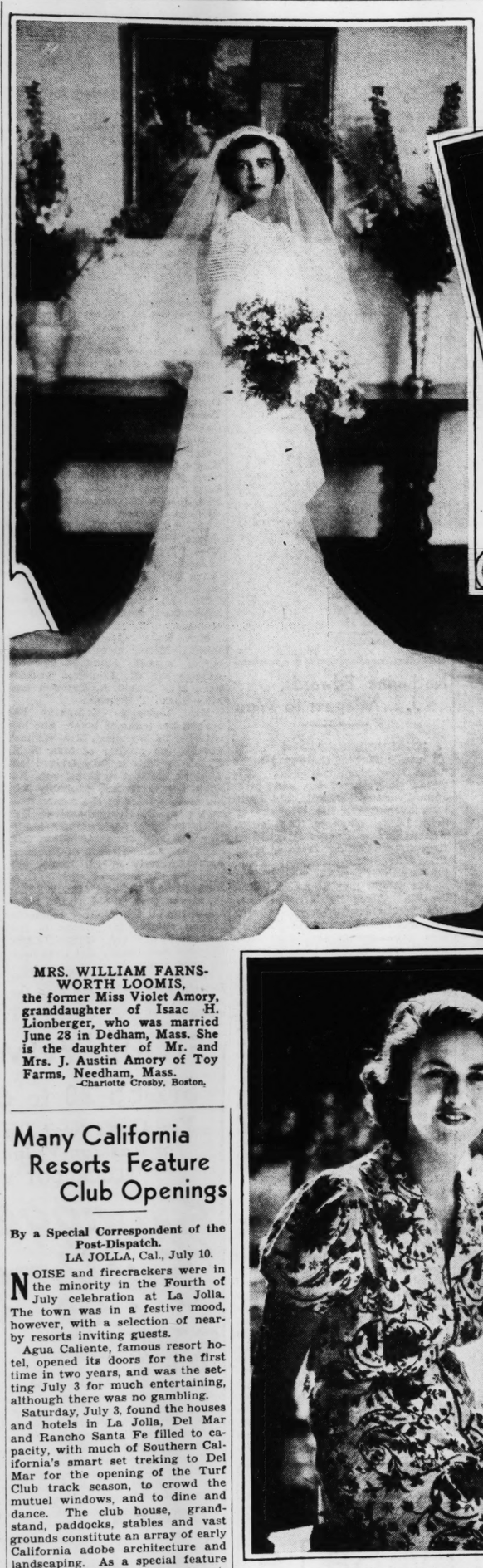
Mr. and Mrs. Walker Mason of Providence, R. I., formerly of St. Louis, arrived with their children in time to celebrate the Fourth of July. Mrs. Mason, the former Miss Frances Carter, is the daughter of Mrs. John Carter of St. Louis.

Manchester-By-the-Sea.

Mr. and Mrs. John Glessner of Cambridge, Mass., have taken a house on Smith's Point for the summer. John Sluder will join his sister and brother-in-law for weekends. He and Mrs. Glessner are the son and daughter of Mrs. Greenfield Sluder.

Mrs. Nathaniel Lane and her sister, Mrs. John Carter, have been at their house in University Lane since May. Visiting Mrs. Lane is her granddaughter, Miss Helen Blanchard, who was in St. Louis last year as the guest of Miss Frances McPheeters, daughter of Mr. and Mrs. Samuel B. McPheeters.

Continued on Page 3, Column 3.



MRS. WILLIAM FARNSWORTH LOOMIS, the former Miss Violet Amory, granddaughter of Isaac H. Lionberger, who was married June 28 in Dedham, Mass. She is the daughter of Mr. and Mrs. J. Austin Amory of Toy Farms, Needham, Mass.
—Charlotte Crosby, Boston.



MISS MARY PITCAIRN (right) and her guest, MISS DOROTHY MOWER of Baltimore, a classmate at Miss Master's School, Dobb's Ferry, N. Y., to which they will both return in the fall.
—By a Post-Dispatch staff photographer



MRS. J. SHEPPARD SMITH JR., the former Miss Dorothea Duprey, daughter of Mr. and Mrs. Philip H. Duprey of Worcester, Mass., where she was married June 26.
—Bachrach photograph.



MISS PAULINE ADELICIA KAISER, daughter of Mr. and Mrs. Millard P. Kaiser, whose engagement to William Murray Everett Jr., has been announced.
—By a Post-Dispatch staff photographer.



MRS. MAURICE E. McLAUGHLIN, the former Miss Lucille Fusz O'Malley, whose wedding July 5 is of interest here. She is the daughter of Charles J. O'Malley of Cohasset and Chesnut Hill, Mass., and a niece of Eugene A Fusz of St. Louis.
—Bachrach photograph.

Many California Resorts Feature Club Openings

By a Special Correspondent of the Post-Dispatch.

LA JOLLA, Cal., July 10.

NOISE and firecrackers were in the minority in the Fourth of July celebration at La Jolla. The town was in a festive mood, however, with a selection of nearby resorts inviting guests.

Agua Caliente, famous resort hotel, opened its doors for the first time in two years, and was the setting July 3 for much entertaining, although there was no gambling.

Saturday, July 3, found the houses and hotels in La Jolla, Del Mar and Rancho Santa Fe filled to capacity, with much of Southern California's smart set treking to Del Mar for the opening of the Turf Club track season, to crowd the mutuel windows, and to dine and dance. The club house, grandstand, paddocks, stables and vast grounds constitute an array of early California adobe architecture and landscaping. As a special feature on the opening day, all women attending the races were presented with a kerchief scarf bordered with the autographs of movie star members of the board of directors of the club. Saturday evening, Bing Crosby, president of the Turf Club, celebrated the opening as host at a large dinner-dance in the club house following the races. The club house will remain open every night during the racing season for dining and dancing.

On July 3, the patio of the Casa de Manana Hotel was formally opened for the summer season. The dinner-dance entitled "Reunion in the Patio" was in celebration of the Casa's fourteenth year. St. Louisans dining in the patio included Mr. and Mrs. Dozier L. Gardner, Mr. and Mrs. Wayman Crow, Mrs. Lucia Sloan Hopkins, Mrs. Frederick C. Orthwein, Miss Adele Hayes, Mrs. Katherine Adams, Miss Janet Orthwein, Miss Jane Adams, Mr. and Mrs. Warren Beckwith Mrs. Beckwith was formerly Helen Muckerman), Mrs. Robert Meeker and Ensign and Mrs. Mariner Bertholf (Mrs. Bertholf was formerly Miss Katherine Collins).

The outstanding holiday event at Hotel del Coronado was the opening of the Beach and Tennis Club

Continued on Page 3, Column 3.

New Season Opens at Wequetonsing

By a Special Correspondent of the Post-Dispatch.

WEQUETONSING, Mich., July 10.

THE Beach Club, with its colorful cabanas dotting the shore of Lake Michigan, celebrated the Fourth of July with a special luncheon attended by many St. Louisans.

Mr. and Mrs. Rolla Wells, with their house guests, Mr. and Mrs. Walter S. Scott, entertained Mrs. Albert W. Niedringhaus and Mrs. Lindell Gordon. Mrs. Neill A. McMillan, Mrs. Charles Whitehead and Mr. and Mrs. Arthur C. Garrison lunched together in a cabana. With Mr. and Mrs. Raymond W. Peters were Mr. and Mrs. Oliver Clifford, while Mr. and Mrs. Peters' daughter, Miss Margaret, entertained a large group of her friends at the clubhouse. Her St. Louis guests included Miss Olive Gatch, daughter of Mr. and Mrs. Nelson B. Gatch, and Miss Helen Moore Jones, daughter of Mrs. Gentry Shelton. Miss Gatch is the guest of Miss Ruth Rodemyer and her parents, Mr. and Mrs. Monroe H. Rodemyer, and Miss Jones is with her grandparents, Mr. and Mrs. Frank O. Watts.

Mr. and Mrs. Albert M. Keller arrived last week to be the guests for a few days of Mrs. Keller's sister, Mrs. Julia Radford, at her cottage in Bay View, Mich. They motored to Wequetonsing Wednesday to be the luncheon guests of Mr. and Mrs. Sidney Maestre, and returned to St. Louis that evening.

Mr. and Mrs. Nelson Howe and their son, James, are recent arrivals. They are occupying their cottage at Roaring Brook.

One of the parties of the week

Continued on Page 2, Column 1.

Spencer Allen to Wed Miss Deane Steger

ABOUT 100 friends have been invited for tea at the Gatesworth Hotel from 4 to 7 o'clock this afternoon to be told formally of the engagement of Miss Deane Steger, daughter of Mr. and Mrs. Emyl G. Steger, and Spencer Allen. The bridegroom-elect is the son of Mr. and Mrs. Fred Allen of Edwardsville, Ill.

Instead of in the Steger apartment, the party will be given in a private second-floor room which has been decorated with summer flowers. Miss Valerie Steger, a sister of the prospective bride, will present announcement telegrams to the guests at the door. Another sister, Miss Roberta Steger, Miss Adele Dwyer, Miss Hazel Sebastian, Miss Ellmary Mossbarger and Miss Roberta Schumacher will serve.

Miss Steger, whose father is director of the Community Fund, is a graduate of Miss Eoff's School

Continued on Page 3, Column 2.

St. Louisans Return to Cape Cod For Busy Round of Festivities To Continue Through Summer

All Resorts — Hyannisport, Wianno, Centerville and Barnstable—Open for Warm Season and Filled With Resorters, Many of Whom Have Been Going to the Same Spots for Years.

By a Special Correspondent of the Post-Dispatch.

HYANNISPORT, Mass., July 10.

EARLY July marks the real beginning of another Cape Cod season. Cottages have opened with rapidity, and the social season, which continues through August, is well under way.

A popular Sunday night place of entertainment is the Hyannisport Club, where Cape Cod buffet suppers are served. Last Sunday, at Miss Sally Fowler's table, were her house guests, Mrs. Loren Whitaker Sloan, the former Miss Catherine McCreery of St. Louis, John Reyburn of Fairfield, Conn., formerly of St. Louis, and Mrs. Reyburn, who is Miss Fowler's cousin.

Mrs. Sloan's sister, Mrs. Oscar H. Vieths, has been a guest at the Swiss Cottages. On her way there she visited in Cambridge, Mass., with her son-in-law and daughter, Mr. and Mrs. Mortimer P. Burroughs Jr., who have recently become the parents of twin daughters. Mrs. Burroughs was Miss Margaret Vieths.

Warren T. Chandler Sr. of St. Louis has been the guest of Mr. and Mrs. Robert Coit Day, who have a cottage at the seaside, and will be in Hyannisport a month or more.

Arthur D. Calfee of New York, a former St. Louisan, accompanied his wife here last week-end. Mrs. Calfee will remain until Aug. 1 with her parents, Mr. and Mrs. Clare Draper of Boston, at their summer home, and Mr. Calfee will return at intervals.

Mrs. Elisha Gage Scudder has opened her summer home on Scudder avenue. She, with her daughter, Mrs. Ellis Archer Hallett, and her granddaughter, Miss Alice Hallett, motored east, while Mr. Hallett arrived by train with his brother, Herbert Hallett of Mill Valley, Cal.

Mrs. Robert Holmes is expected Thursday, accompanied by her daughter, Miss Caro Holmes, and her son, John, to occupy her cottage on the shore at West Hyannisport. They will stop in New York for a short time en route.

Wianno, Mass.

THE shore of Wianno, bordering Nantucket Sound, is lined with summer homes, surrounded by pine trees. Flanked on two sides by these dwellings is the Wianno Club, where Saturday evening dances are held throughout the season. Donald Parker of Newton, Mass., formerly of St. Louis, escorted Miss Alice Hallett last Saturday and Monday morning. Mr. Parker participated in the club round robin tennis match. He had as partner Miss Katherine Sipple of Boston, formerly of St. Louis. Monday evening, the club gave a display of fireworks.

Mrs. Leslie Dana arrived in time for the week-end festivities and opened her summer residence, Dana Dune, at Wianno July 3. Her son-in-law and daughter, Mr. and Mrs. C. McGregory Wells Jr., arrived Tuesday to spend some time with Mrs. Dana after a short visit in New York. Mr. Dana will join his family July 25 for a long stay on Cape Cod.

Mrs. Robert A. B. Walsh is at the Wianno Club, accompanied by her daughter, Miss Polly Walsh, and their guest, Miss Alicia Polk. Miss Walsh was guest of honor at a surprise party Wednesday on her birthday anniversary. Mrs. Walsh's brother, Walter Schnaider, will arrive soon. He recently returned home from England.

Centerville, Mass.

MR. AND MRS. JAMES GAFF HINKLE of Chestnut Hill, Brookline, Mass., were on the sands before the Beach Club recently, accompanied by their daughter, Miss Sydney Hinkle. Mrs. Hinkle is former Miss Mary Francis Dickson of St. Louis. The Hinkles are here for week-ends at the Osterville summer home of Mr. Hinkle's mother, Mrs. C. M. Hinkle. They are building a new home in Chestnut Hill.

Also at the Beach Club last week were Mr. and Mrs. Ray Draper of Dover, N. H., Mrs. Draper was formerly Miss Anne Sipple of St. Louis and is the sister of Miss Katherine Sipple of Boston. The Drapers had as their guests for a day Mr. and Mrs. Ellison Nichols of Cambridge, who are staying at Falmouth.

Barnstable, Mass.

THE first week in July finds all summer houses here open. In the east end section early arrivals included the Ewing Glasgow family of St. Louis. The Glasgows are occuping the J. C. Turpin house.

Mrs. Paul Bakewell Jr. is spending the summer at Barnstable Inn. She has with her two of her sons, Morgan and Francis, and her daughter, Miss Mary Carolyn Bakewell. Mrs. Bakewell and her family had Mr. and Mrs. Glasgow as their dinner guests Monday evening. After dinner, the party saw the musical comedy, "Calling All Men," at the Cape Playhouse.

The Bakewells had as their din-

Continued on Page 2, Column 1.

Mrs. Peggy Shelton Bride of C. B. Maloy

MRS. PEGGY MURPHY SHELTON, daughter of Mrs. Heman Judson Pettengill, and Charles Barney Maloy were married at 9 o'clock yesterday morning in the Blessed Sacrament Chapel of the St. Louis Cathedral. Only members of the two families attended the ceremony, which was performed by the Rev. Sylvester Tucker. Mrs. Alonzo Christy Church, the former Miss Doris Drummond, attended the bride, and Clarence E. Maloy Jr., was his brother's best man.

Mrs. Maloy wore her traveling suit, a navy blue ensemble with a hat to match, and a corsage of orchids. After greeting their families informally, she and Mr. Maloy departed by automobile for New York. They will sail Saturday on the Bremen for a honeymoon in Europe, returning in two months to reside in St. Louis.

Mrs. Pettengill, who has been in Little Rock, Ark., for the winter, came to St. Louis for the wedding, as did the bride's brother, Dempster MacMurphy of Chicago Mrs. Pettengill will accompany her son home today for a visit.

Friends of the pair had been told of the engagement, but no formal announcement was made until Thursday, after the marriage license was issued.

The bridegroom is the son of Mrs. Clarence E. Maloy, who recently moved from 4440 Lindell boulevard, to the Greystone apartments.

Resorters at Cape Cod Plan Busy Summer

Continued From Page One.

ner guest Tuesday evening Miss Mary Alice Collins, the daughter of Mr. and Mrs. Thomas R. Collins. The Collins family has a cottage at Harwichport.

Wood's Hole, Mass.

SOME of Falmouth's finest private gardens were opened Wednesday for the benefit of the Society for Prevention of Cruelty to Children. Mrs. Edwin S. Webster's rose garden, to which the Garden Club of America awarded first prize was among the group. Mrs. Franklin Parks' notable rock garden, the Geoffrey G. Whitney's unusual herb garden were also in the list of gardens visited.

Dr. and Mrs. Vincent Cowdry had their first Wednesday at home July 7. During July they are entertaining their Woods Hole friends on Wednesdays. Mr. and Mrs. Eugene D. Nims and their guests, Mrs. Thomas Ratcliffe, Mrs. Boyle Rodes, Mrs. Lloyd Stark and Mrs. Albert T. Perkins, were among the guests.

Mr. and Mrs. Samuel Plant went cruising on the Lili Ana over the week-end of July Fourth with a party of friends aboard. They remained on the water until Wednesday.

Thomas G. Ratcliffe Jr. will spend the week-ends during the summer with his mother, Mrs. Ratcliffe, and his aunt, Mrs. Nims. He will review plays at the Cape Cod summer theaters for the company of which he is play reader and talent scout.

Brewster, Mass.

BREWSTER is the town of old clipper ships and sea captains. Many of the interesting houses have beeen opened this week for visitors, among them the the Captain John Sears house, the Packet, the Captain Isaac Clark house and the Captain Frederick Nickerson house. The Packet was built by Capt. Ruben Sears in 1770. It got its name from the arrival and departure of the packet which was viewed from the Captain's watch. The Capt. Isaac Clark house dates back to 1757.

At Truro, the nearby town to Brewster, Mr. and Mrs. John T. Rule are spending the summer in an attractive house.

Marion, Mass.

MARION across Buzzards Bay from Cape Cod on the lower coast of Massachusetts has been a favorite resort for St. Louisans for many years. Here Mr. and Mrs. Charles Nagel have their summer home, and, awaiting their arrival, Mrs. William Barrett, their daughter, occupies the house. Mr. and Mrs. Nagel are expected today.

This year Mr. and Mrs. Homer L. Sweetser, with Miss Hope, Miss Ann and Miss Elizabeth have taken a house of their own adjoining that of Mr. and Mrs. Nagel.

Mr. and Mrs. John S. Lehmann arrived June 29 for the summer.

Mr. and Mrs. John S. Lionberger are expected soon.

Mrs. Henry Clarkson Scott reached Marion July 6 and her daughter, Mrs. Francis L. Gross, arrived today, to spend the summer.

Oyster Harbors, Mass.

OYSTER HARBORS CLUB celebrated fourth of July with Saturday night fireworks followed by dancing in the club. On Sunday there was a cocktail party for members of the island colony.

Mr. and Mrs. John Gates Williams have a summer residence at Oyster Harbors.

Harwichport, Mass.

AT Harwichport is Mrs. L. Hartig of St. Louis, formerly Miss Tena Nickerson of Harwichport. Mrs. Hartig and her son will visit Mr. and Mrs. Thomas H. Nickerson for the entire summer.

Mr. and Mrs. Cevedra D. Blake are expected very shortly in Dennis to spend the summer as usual in their residence.

Mr. and Mrs. Samuel C. McCluney visited Miss Mildred McCluney and Miss Edith Souther at the Anchorage a few weeks ago. Prof. Walter Upson stopped at the Anchorage early this week en route to Maine where they spend the summer.

Mrs. Louis Burlingham and Mrs. Chouteau Dyer gave a dinner party Wednesday at the Anchorage. They have taken cottages at Wianno for the summer.

New Season Opens at Wequetonsing

Continued From Page One.

was a dinner Monday night, at which Mr. and Mrs. Rolla Wells entertained in honor of Mr. and Mrs. Scott. The guests included Mrs. George Welch Simmons, Mrs. Frank O. Watts and Mr. and Mrs. Arthur C. Garrison.

Mr. and Mrs. J. Spencer McCourtney and their son, Spencer Jr., accompanied by Dr. and Mrs. Irving H. Boemer, arrived July 2 to open their cottage on Little Traverse Bay. Dr. and Mrs. Boemer will be their guests for two weeks.

Miss Martha Pettus, who is here for the season, gave a house party over the Fourth of July week-end. Among her guests were Howard O'Fallon Jr. and Mr. and Mrs. Palmer Clarkson Jr.

Recent arrivals at Harbor Point include Mr. and Mrs. Samuel Cupples Scudder, who have the cottage of Miss Minnie Scott; Mr. and Mrs. Alfred L. Shapleigh, who arrived a week ago to occupy their house; Mrs. Helen Johnson Niedringhaus, who has the same cottage for the second season, and Mr. and Mrs. Charles White Scudder, who are at the Harbor Point Club for the summer.

A BRIDE OF THE MONTH AND BRIDES-TO-BE



MISS MARION LOUISE BREWER, daughter of Dr. and Mrs. Justin S. Brewer, whose engagement to Dr. Dwight L. Jennings was announced Friday.
—By a Post-Dispatch staff photographer.

In circle, MISS DEANE STEGER, daughter of Mr. and Mrs. Emyl G. Steger, whose engagement to Spencer Allen will be announced today.
—Dieckman Studio.

MISS LOUISE MARION STEINBERG, daughter of Mr. and Mrs. Mark C. Steinberg, who will become the bride in the late fall of Wallace Renard II.
—By a Post-Dispatch staff photographer.

MISS ANNA LEAH BELLEAU, daughter of Walter F. Belleau. She will be married July 31 in the St. Louis Cathedral to Gerald H. Collins.
—Dieckman Studio.

MRS. HENRY WILLIAM LUEDDE, the former Miss Jane Elizabeth Howell, daughter of Mr. and Mrs. L. W. Howell of Clayton. Her marriage took place July 3.
—By a Post-Dispatch staff photographer.

News of Rye Beach And Maine Resorts

By a Special Correspondent of the Post-Dispatch.

RYE BEACH, N. H., July 10.

MEMBERS of the St. Louis colony observed the Fourth of July with an informal party at the Beach Club. The most recent attraction of interest was the opening performance of the Farragut Players-Rachel Crother's comedy, "Let Us Be Gay," with Miss Mimi Francis, daughter of Mr. and Mrs. Sidney R. Francis and granddaughter of former Gov. David R. Francis in the cast.

Arrivals from St. Louis at the Farragut House last week included Mrs. Ames Cushman, Morrison Pettus and his sister, Miss Elise. They will remain for the season.

Ewing Hill of New York, a former St. Louisan, is at his estate, Green Gables. Dr. and Mrs. George Drake, Mr. and Mrs. Thomas R. Akin and Mrs. Harvey G. Mudd will arrive from St. Louis this week. The Drakes will stay at Sawyer's, as is their custom, while Mr. and Mrs. Akin and Mrs. Mudd will be guests at the Farragut House.

Mrs. Clark Clifford and her two young daughters have arrived to share a cottage with Mrs. Clifford's mother, Mrs. Willis Gove Carleton Kimball of Woburn, Mass. Mr. Clifford will join his family late in August.

Ogunquit, Me.

Mrs. Fielding W. Oliver arrived last week at her cottage in Grasshopper lane, and will be joined Aug. 4, by her daughter, Miss Judith Oliver, who will remain with her through September.

Mrs. James Davidson gave a waffle party at her boat house in honor of Mr. and Mrs. Hermann Von Schrenck.

Miss Grace Morrill, who is here for the summer, displayed her work at the opening exhibition of the Ogunquit Art Association this week.

Miss Lucy Nickerson, daughter of the late Mr. and Mrs. John Nickerson formerly of St. Louis, is here from New Orleans, her present home. She is at the Knight cottage.

Recent arrivals at the Sparhawk Hall from St. Louis are Mrs. Max Schwab and Mrs. James Knowles and her two young sons.

Biddeford Pool, Me.

With the opening of the Yacht Club and the Ogunquit Playhouse this week, the St. Louisans here for the season are finding diversion in addition to the informal beach gatherings, tennis, bridge and small dinners.

Mrs. Russel E. Gardner Jr., gave a cocktail party for about 30 of the guests here for the wedding last week of Miss Caroline Nugent Kennard and James McHenry Torrington. John Gardner was on one of the St. Paul's School boats in the interscholastic races at Marion, Mass., last week.

St. Louisans Arrive at Fish Creek and Ephraim

By a Special Correspondent of the Post-Dispatch.

Fish Creek, Wis., July 10

WITH most of the younger set of St. Louisans still occupied elsewhere, Cottage Row, winding along the foot of a ragged limestone cliff has changed little from its early spring quietude. Outmoded cars have not yet made their appearance, nor have the tennis courts between the drive and the cliff acquired their usual gay groups.

On the opposite side of the road, however, long established residents of cottages at the water's edge entertain informally on wide porches. Mrs. Frank P. Crunden, Mrs. Calvin R. Lightner and her sister, Mrs. Frances Cockrell were the first St. Louisans to arrive. They came in May to see the fruit trees in bloom. Mrs. Crunden has since been joined by her daughter, Mrs. Festus J. Wade Jr., and her children, John and Libby. Another daughter, Mrs. Wallace Cole of St. Paul and her sons, Crunden and Wallace Jr., have leased the cottage next door.

The road past Mrs. William H. Elliott's cottage where she is entertaining relatives, leads around the well-known hair pin curve, through cherry-laden orchards and down to the water's edge where arrangements are almost complete for a summer theater. With Miss Caroline Fisher of Chicago as business manager and her brother, Richard Wylie Fisher as productions manager, a group of young persons have taken over the property of the former Wildwood Camp for Boys. The boat house has become the Wharf Theater, with screened sidewalls permitting a view of Green Bay and tiny Hat Island in the distance. Here Sunday night performances will be given, opening with "Seven Sea Birds," by Mr. Fisher. On a terraced hillside a short distance from the shore a cast of professionals from Eastern and Midwestern cities will perform in the theater in the garden. Oscar Wilde's "The Importance of Being Earnest" is in rehearsal for the opening Thursday night.

In another section are the cottages of Mrs. Fanny Woodward Mabley and Miss Lillia and Miss Margaret Dyer. Mrs. Mabley, her cottage screened from bathers by high cedar hedges, has as guests her daughter, Mrs. Warren Clark of Burlington, Ia., and Mrs. Clark's daughter, Louise. Judith Clark is a camper at Camp Meenahga for the season. A niece, Mrs. Alf Gunderson of La Crosse, Wis., and her two children will arrive soon to spend the remainder of July.

Ephraim, Wis.

One hundred and sixty members of the Christiansen Choral School assembled from 27 states and Canada have been in session here to study under the direction of F. M. Christiansen, famous director of St. Olaf's College Choir. Included in the group were Miss Birdie Hilb, music instructor of the Roosevelt High School in St. Louis, and George Mechalson of the University High School, both of whom had parts in the night program given recently. A sunset concert directed by Dr. Christiansen from the steps of Eagle Inn attracted a large audience.

Mr. and Mrs. G. H. Worrall of Kirkwood, their daughter, Miss Helen and their son, James Worrall, have arrived for their second season in the Kirkland cottage on the shore north of Ephraim.

The large log house occupied each summer by the late Mrs. Nellie Plant of Webster Groves is taken for the summer by her nephew and niece, Mr. and Mrs. Samuel C. Vail of Evanston and their children, Blanche and Jesse. At one time the Vails lived with Mrs. Plant.

Mr. and Mrs. Banks McDonald are spending 10 days at Maxwelton Braes across the peninsula on the Michigan shore.

Visiting Parents.

Mrs. M. I. Greenberg of Brooklyn, N. Y., is here visiting her parents, Mr. and Mrs. Morris Lazarus, 5372 Maple avenue. She expects to remain several weeks.



Oh, Summer Is Grand

—For everything but hair! Sun and wind have a way of making it dull and lifeless! But regular hair treatments at Sperber's will add a lot of joy and charm to your "at home" summer.

4942 Maryland FOrest 1700

302 Arcade Bldg. MAin 2455

Sperber HAIR SHOPS

Katherine Edwards, J. L. Wagner to Wed

ANNOUNCEMENT was made last Sunday of the engagement of Miss Eva Katherine Edwards, daughter of Mr. and Mrs. John Crockett Edwards, 510 Fairview avenue, Webster Groves, to John Locke Wagner. The news, written on small cards attached to firecrackers issuing from a large firecracker centerpiece, was made known to relatives and close friends of the young pair at an al fresco breakfast given by Mr. and Mrs. Edwards. Out-of-town guests were Arthur Allan Edwards of Mexico, Mo., a brother of the bride-elect, and Norman O. Wagner Jr., brother of the prospective bridegroom.

Miss Edwards attended Stephens College, where she became a member of Eta Upsilon Gamma, and the University of Missouri, where she joined Delta Gamma sorority. She also did graduate work at Washington University. Mr. Wagner, who is the son of Mr. and Mrs. Norman O. Wagner, 16 Ellsworth lane, Ladue Village, received his education at the University of Missouri and Washington University. He is a member of Sigma Chi fraternity Scabbard and Blade, a military society. After their wedding, which will occur in the late fall, they will live in Chicago.

Morse Alumni Tea.

Miss Elizabeth Morse was hostess yesterday afternoon from 3 to 6 o'clock at a tea for the Alumni Association of the Morse School of Expression in the studios of the school. Mrs. Frank A. Ruf and Mrs. Margaret Keaney Mullerleile were guests of honor, and a new Toy Theater with sound-proofing facilities was exhibited. Gordon Sommers, play producer for the school and director of the Morse Players, was present. Assisting hostesses were Mrs. Lila Graham Dancy, Mrs. Ann Johnston Reeves, Mrs. Hertha Bernard, Mrs. Mary Leritz and Mrs. Lonie Mae Adams. Mrs. E. J. Wirfs has recently been elected president of the association.

Swopes #July Sale



Offers Our Noted Pincus & Tobias SUMMER FOOTWEAR at 7.95

Regularly Priced $10.50

Choice of entire stocks of these fine Shoes—including white and Summer styles. "Sharon" as shown comes in several smart linen combinations.

Swopes OLIVE AT 10th

Resorts Open in Eastern Michigan

By a Special Correspondent of the Post-Dispatch.

POINTE-AUX BARQUES, Mich., July 10.

A FEATURE of the weekly social schedule here is the children's party every Saturday night. At 7 o'clock all of the children of the resort colony gather at the clubhouse, dressed in party togs, for an hour of dancing with their parents as audience. The first, July 3, began with a grand march. Dance music is played for adults until 10 o'clock every night. On Thursday nights a dance is given in the annex for the maids and chauffeurs of resorters.

Mrs. Albert T. Terry and her daughter, Mrs. David R. Calhoun, motored here July 2. Mrs. Calhoun will remain only about 10 days but Mrs. Terry will spend the summer. Mr. Terry is coming for the month of August.

Saturday night, July 3, Mr. and Mrs. David Whitney Jr. of Grosse Pointe, Mich., entertained with a buffet supper. Miss Susan Thompson, Miss Barbara Brodhead, Miss Sally Gruner, Miss Patricia Bisbee and Edward G. Hotchkiss Jr., were among the St. Louisans present. The hostess has visited in St. Louis and has many friends there.

Many St. Louisans were present at a cocktail party given by Mr. and Mrs. Henry F. Bisbee Saturday afternoon, July 3, preceding the buffet supper at the clubhouse. Among those present were Mrs. David R. Calhoun, Mrs. Albert T. Terry, Miss Susan Thompson, Mrs. Cabanne Smith, Mrs. William A. Borders, Mr. and Mrs. Rowe A. Garesche, Mr. and Mrs. Robert W. Knapp, Mr. and Mrs. John Brodhead, Miss Barbara Brodhead, Miss Sally Gruner, Mrs. A. P. Horton, Mrs. Joseph O. Toberman and Mrs. Richard Riefling.

Mr. and Mrs. John Brodhead have several house guests. One of them, Miss Dorothy Peabody of Detroit, has come to the Pointe for many years and is well known to many St. Louisans.

Mr. and Mrs. Robert W. Knapp entertained with a buffet supper Monday night.

Mrs. Boyer Candler of Grosse Pointe, Mich., gave an informal buffet supper Monday evening. Among the St. Louisans present were Mrs. David R. Calhoun and Miss Susan Thompson.

Mrs. Cornelius Tompkins has opened her summer home. She has with her as her guest, Mrs. William Crosby, the mother of Mrs. N. S. Chouteau Walsh. They arrived last Tuesday. Mrs. Tompkins' son, Benoist Tompkins, will probably join his mother later in the summer.

Mrs. A. P. Horton arrived last week to open her summer home. Her son and daughter-in-law, Mr. and Mrs. Alton Horton of Phoenix, Ariz., formerly of St. Louis, are spending the summer with her.

On Friday Mr. and Mrs. William W. Crapo gave a tea at the clubhouse for all the summer residents of the pointe. Mr. Crapo is the manager of the Pointe Aux Barques Association and lives here all year round.

Mr. and Mrs. Karl Chesney of Detroit who were here over the week-end gave a luncheon at the clubhouse Monday at which Mrs. Cabanne Smith and Mrs. William Borders were present.

HARBOR BEACH, Mich.

LIFE here is a round of sports and informal entertainment. Tennis and badminton courts are bright with many hued slacks and shorts, the golf course it dotted with players, but the gayest groups are found about the swimming pool. After a day of strenuous sports all gather at cottages for cocktails before the great bell at the clubhouse rings, announcing dinner.

Mr. and Mrs. James Crawford Ward have taken a house for the season, and with their four small children are expected to arrive this week.

Miss Beatrice Kroeger, who has been here with her mother, left last Tuesday for Algonquin Park, Ont., where she will spend the remainder of the summer.

Mrs. Frederick R. Peters and her daughters, Miss Marian Peters and Mrs. Robert D. Mudd, arrived last week. They have taken a cottage for the summer. Mrs. Mudd has her children with her, and her husband will join them later.

SLIP COVERS CUSTOM MADE For Year 'Round Use 2 Pieces $15 Cash or E. Z. Terms. Phone for Estimate CAbany 7425 7426 ZIGEL SLIP COVERS 5922 Delmar UPHOLSTERING

STOUT WOMEN

SIZES 38 to 60

You Can't Beat THIS for Fashion-Value!

FLOCK DOT VOILE

Swagger Suits—

$1.98

MAIL AND PHONE ORDERS FILLED CH. 6769



For busy women, these Suits are indispensable. They keep you cool . . . everywhere you go! With beautiful details . . . lingerie touches, smart belts, graceful sleeves. Astounding values!

NAVY ● BLACK ● WINE BLUE ● WITH WHITE DOT OR FLOCK DOT

EXTRA SPECIAL MONEY-SAVERS!

Reg. 49c Extra Size, Fashioned-to-Fit HOSIERY 4 Pairs for $1 Sizes 9½ to 11 Beautiful Summer colors! Some slightly irregular. Amazing value!

Reg. $1.00 Rayon TAFFETA SLIPS 2 for $1 Lace-trimmed styles with bodice tops. Tearose and white. Sizes 40 to 52.

Lane Bryant Basement SIXTH and LOCUST

Miss Dorothy Lakin Engaged to Marry

AT a buffet supper given last night at 7 o'clock by Mr. and Mrs. A. N. Hobart, 7442 Buckingham drive, friends of Miss Dorothy Louise Lakin and Woerner Schoenthaler learned of their engagement. Miss Lakin is the daughter of Perry H. Lakin, 6629 Kingsbury boulevard, and Mr. Schoenthaler is the son of Mr. and Mrs. John G. W. Schoenthaler, 7153 Kingsbury boulevard. The news was told by the means of small scrolls attached to the stems of cocktail glasses.

The wedding will take place Saturday evening, Sept. 18 when a candlelight service will be performed at the Church of St. Michael and St. George.

The bride-to-be attended Washington University where she became a member of Delta Gamma sorority, and Mr. Schoenthaler, a graduate of Washington University, is a member of Phi Delta Theta fraternity.

Among those present at the announcement party were: Mr. and Mrs. Schoenthaler, parents of the prospective bridegroom; Miss Elsie Schoenthaler, his sister; Robert Schoenthaler, his brother; Mr. and Mrs. Roger Pahmeyer, Miss Inez Hall and her fiance, Willard H. Clark, whose engagement was announced in December; Miss Mary Haley, Lewis Creel, Mr. Lakin, father of the prospective bride; Miss Margaret Hoffman, Melvin Stroup, Miss Louise La Rue and her fiance, Arthur Bickel, whose engagement was announced June 26, and George White.

Many St. Louisans At Charlevoix For Summer Vacation

By a Special Correspondent of the Post-Dispatch.

CHARLEVOIX, Mich., July 10.

THE summer colony at Charlevoix is anticipating a gay season. The Belvedere Hotel and many cottages were filled with guests over the Fourth of July week-end.

Four new brightly painted cabanas have been opened, making a total of 18. The last three opened belong to Charles B. Fox, Mrs. William N. Bemis and Mrs. William T. Ferguson. Each morning by 10 o'clock the beach is filled with children and young people. Thomas Darling of Grand Rapids is the swimming instructor.

The early arrivals at the Belvedere Hotel include Mr. and Mrs. R. A. Buermann and their son and daughter-in-law, Mr. and Mrs. Howard R. Buermann, who are returning from their honeymoon to Bermuda. Mr. and Mrs. Howard Buermann will occupy his parents' home in St. Louis during their stay in Charlevoix. They will return to St. Louis tomorrow.

Also arriving for the Fourth were Mrs. Nicholas A. Doyle, Mrs. Robert C. White and Mrs. Harry L. Murray, with her son and daughter.

Mr. and Mrs. Leonard Matthews arrived last Saturday to spend the summer in their cottage, next to the hotel. They have as guests Mrs. Matthews' mother, Mrs. James M. Houston, and her other daughter, Mrs. Louise Witherspoon, who arrived a week earlier to open the cottage.

Mr. and Mrs. Richard Vernon Clark, accompanied by their son, Richard V. Jr., motored to their cottage on the First Terrace last Saturday. Mrs. Clark will remain for the season. A daughter, Miss Elizabeth Clark, arrived at the cottage the middle of June.

Mrs. William Noyes Bemis, formerly of St. Louis, now a resident of Texarkana, Tex., opened her cottage the middle of June, after spending a month with her daughter and son-in-law, Mr. and Mrs. Joseph Green Morris in Cincinnati, O., and a week-end in Grand Rapids with another daughter and son-in-law. Mr. and Mrs. Frederick Avery. She was accompanied North by her grandson, Bemis Lawrence Battle, and Mr. Avery's daughter, Miss Nancy, who will spend the summer with Mrs. Bemis.

Mr. and Mrs. Frederick A. Leland arrived on June 20. Mrs. Leland will spend the season in her cottage on the First Terrace. Mr. Leland returned to St. Louis after a week-end here, to return Aug. 1. Their daughter and son-in-law, Mr. and Mrs. James Richmond Ingham of Buffalo, N. Y., with their young son, Jimmie, have taken a cottage up on the Park for July. They arrived for the Fourth.

Mr. and Mrs. Charles B. Fox motored here Wednesday to open their cottage for the season. The next day their son and daughter-in-law, Mr. and Mrs. Charles Smith Fox, with their infant son, D'Arcy Fox, motored North to join them for the summer. Mr. Fox Sr. and his son, Charles, returned to St. Louis Monday and will visit here occasionally during the summer.

The cottage belonging to the late Dr. Nathaniel Allison, formerly of St. Louis, has been purchased by Mr. and Mrs. Guy Green of Detroit, who have made extensive alterations and are occupying it with their family. Their daughter, Miss Sally Green, has been a frequent visitor in St. Louis, as the guest of the John Olins of Alton and the R. Vernon Clarks.

The cottage of Mrs. Adele Levis Olin has been opened since early in June. Her daughter, Miss Louise, has just arrived after spending two weeks with her father, John M. Olin of Alton. She is a student at the Spence School in New York. Mr. Olin's eldest daughter, Miss Georgene, is visiting him now and is expected in Charlevoix soon to remain for the season.

The Frank York cottage on the First Terrace has been rented for the season to Mr. and Mrs. Harold Boeschenstein, the former vice-president of the Owens-Illinois Glass Co. of Toledo, O.

Mrs. J. William Ferguson of McAllen, Tex., spent two weeks in her cottage here before renting it for the summer to Mr. and Mrs. C. Oscar Lamy, who will spend the summer here. They motored up with their two daughters, Miss Josephine and Miss Betsey, arriving on the first of July. They are to have all of their family with them at intervals during the summer. Mrs. Charles Lamy arrived Wednesday and Mr. Lamy will join her this week-end.

Mrs. Dwight Currie, accompanied by her daughter, Miss Sally Ann, spent two weeks in their cottage in the Woods, which they rented for the season. They returned by motor to St. Louis last Saturday. Dwight Jr. will spend his summer vacation in Europe.

Miss Helen Schlafly, accompanied by her sister, Mrs. William Connett, and her daughter, Miss Augusta Connett, motored here for a three weeks' stay in their cottage, which has been rented to Mr. and Mrs. Fred Gardner of Chicago for the season. Miss Schlafly was joined the last week by another niece, Miss Nancy Connett, who was a guest on the yacht Sylvia, owned by Mr. and Mrs. Logan G. Thompson of Cincinnati, and cruised from Chicago with them and their son, Dwight, around the Great Lakes before arriving in Charlevoix.

Mrs. John Wallace Fristoe is occupying her cottage on Round Lake

THE Post-Dispatch cannot undertake to guarantee the safe return of unsolicited photographs.

Miss Dorothy Lakin Engaged to Marry

AT a buffet supper given last night at 7 o'clock by Mr. and Mrs. A. N. Hobart, 7442 Buckingham drive, friends of Miss Dorothy Louise Lakin and Woermer Schoenthaler learned of their engagement. Miss Lakin is the daughter of Perry H. Lakin, 6629 Kingsbury boulevard, and Mr. Schoenthaler is the son of Mr. and Mrs. John G. W. Schoenthaler, 7152 Kingsbury boulevard. The news was told by the means of small scrolls attached to the stems of cocktail glasses.

The wedding will take place Saturday evening, Sept. 18 when a candlelight service will be performed at the Church of St. Michael and St. George.

The bride-to-be attended Washington University where she became a member of Delta Gamma sorority, and Mr. Schoenthaler, a graduate of Washington University, is a member of Phi Delta Theta fraternity.

Among those present at the announcement party were: Mr. and Mrs. Schoenthaler, parents of the prospective bridegroom; Miss Elsie Schoenthaler, his sister; Robert Schoenthaler, his brother; Mr. and Mrs. Roger Pahmeyer, Miss Inez Hall and her fiance, Willard H. Clark, whose engagement was announced in December; Miss Mary Haley, Lewis Creel, Mr. Lakin, father of the prospective bride; Miss Margaret Hoffman, Melvin Stroup, Miss Louise La Rue and her fiance, Arthur Bickel, whose engagement was announced June 26, and George White.

Cabanne Smith and Mrs. William Borders were present.

HARBOR BEACH, Mich.

LIFE here is a round of sports and informal entertainment. Tennis and badminton courts are bright with many hued slacks and shorts, the golf course it dotted with players, but the gayest groups are found about the swimming pool. After a day of strenuous sports all gather at cottages for cocktails before the great bell at the clubhouse rings, announcing dinner.

Mr. and Mrs. James Crawford Ward have taken a house for the season, and with their four small children are expected to arrive this week.

Miss Beatrice Kroeger, who has been here with her mother, left last Tuesday for Algonquin Park, Ont., where she will spend the remainder of the summer.

Mrs. Frederick R. Peters and her daughters, Miss Marian Peters and Mrs. Robert D. Mudd, arrived last week. They have taken a cottage for the summer. Mrs. Mudd has her children with her, and her husband will join them later.


SLIP COVERS
CUSTOM MADE
For Year 'Round Use
2 Pieces $15
Cash or E. Z. Terms. Phone for Estimate
CAbany 7425 7426
ZIGEL SLIP COVERS 5922 Delmar UPHOLSTERING


MEN
60
IS
e!
VOILE
er
MONEY-SAVERS!
ioned-to-Fit
ERY
$1
colors! Some Amazing
Reg. $1.00 Rayon
TAFFETA SLIPS
2 for $1
Lace-trimmed styles, with bodice tops. Tea-rose and white. Sizes 40 to 52.
Basement SIXTH and LOCUST

Many St. Louisans At Charlevoix For Summer Vacation

By a Special Correspondent of the Post-Dispatch.

CHARLEVOIX, Mich., July 10.

THE summer colony at Charlevoix is anticipating a gay season. The Belvedere Hotel and many cottages were filled with guests over the Fourth of July week-end.

Four new brightly painted cabanas have been opened, making a total of 18. The last three opened belong to Charles B. Fox, Mrs. William N. Bemis and Mrs. William T. Ferguson. Each morning by 10 o'clock the beach is filled with children and young people. Thomas Darling of Grand Rapids is the swimming instructor.

The early arrivals at the Belvedere Hotel include Mr. and Mrs. R. A. Buermann and their son and daughter-in-law, Mr. and Mrs. Howard R. Buermann, who are returning from their honeymoon to Bermuda. Mr. and Mrs. Howard Buermann will occupy his parents' home in St. Louis during their stay in Charlevoix. They will return to St. Louis tomorrow.

Also arriving for the Fourth were Mrs. Nicholas A. Doyle, Mrs. Robert C. White and Mrs. Harry L. Murray, with her son and daughter.

Mr. and Mrs. Leonard Matthews arrived last Saturday to spend the summer in their cottage, next to the hotel. They have as guests Mrs. Matthews' mother, Mrs. James M. Houston, and her other daughter, Mrs. Louise Witherspoon, who arrived a week earlier to open the cottage.

Mr. and Mrs. Richard Vernon Clark, accompanied by their son, Richard V. Jr., motored to their cottage on the First Terrace last Saturday. Mrs. Clark will remain for the season. A daughter, Miss Elizabeth Clark, arrived at the cottage the middle of June.

Mrs. William Noyes Bemis, formerly of St. Louis, now a resident of Texarkana, Tex., opened her cottage the middle of June, after spending a month with her daughter and son-in-law, Mr. and Mrs. Joseph Green Morris in Cincinnati, O., and a week-end in Grand Rapids with another daughter and son-in-law, Mr. and Mrs. Frederick Avery. She was accompanied North by her grandson, Bemis Lawrence Battle, and Mr. Avery's daughter, Miss Nancy, who will spend the summer with Mrs. Bemis.

Mr. and Mrs. Frederick A. Leland arrived on June 20. Mrs. Leland will spend the season in her cottage on the First Terrace. Mr. Leland returned to St. Louis after a week-end here, to return Aug. 1. Their daughter and son-in-law, Mr. and Mrs. James Richmond Ingham of Buffalo, N. Y., with their young son, Jimmie, have taken a cottage up on the Park for July. They arrived for the Fourth.

Mr. and Mrs. Charles B. Fox motored here Wednesday to open their cottage for the season. The next day their son and daughter-in-law, Mr. and Mrs. Charles Smith Fox, with their infant son, D'Arcy Fox, motored North to join them for the summer. Mr. Fox Sr. and his son, Charles, returned to St. Louis Monday and will visit here occasionally during the summer.

The cottage belonging to the late Dr. Nathaniel Allison, formerly of St. Louis, has been purchased by Mr. and Mrs. Guy Green of Detroit, who have made extensive alterations and are occupying it with their family. Their daughter, Miss Sally Green, has been a frequent visitor in St. Louis, as the guest of the John Olins of Alton and the R. Vernon Clarks.

The cottage of Mrs. Adele Levis Olin has been opened since early in June. Her daughter, Miss Louise, has just arrived after spending two weeks with her father, John M. Olin of Alton. She is a student at the Spence School in New York. Mr. Olin's eldest daughter, Miss Georgene, is visiting him now and is expected in Charlevoix soon to remain for the season.

The Frank York cottage on the First Terrace has been rented for the season to Mr. and Mrs. Harold Boeschenstein, the former vice-president of the Owens-Illinois Glass Co. of Toledo, O.

Mrs. J. William Ferguson of McAllen, Tex., spent two weeks in her cottage here before renting it for the summer to Mr. and Mrs. C. Oscar Lamy, who will spend the summer here. They motored up with their two daughters, Miss Josephine and Miss Betsey, arriving on the first of July. They are to have all of their family with them at intervals during the summer. Mrs. Charles Lamy arrived Wednesday and Mr. Lamy will join her this week-end.

Mrs. Dwight Currie, accompanied by her daughter, Miss Sally Ann, spent two weeks in their cottage in the Woods, which they rented for the season. They returned by motor to St. Louis last Saturday. Dwight Jr. will spend his summer vacation in Europe.

Miss Helen Schlafly, accompanied by her sister, Mrs. William Connett, and her daughter, Miss Augusta Connett, motored here for a three weeks' stay in their cottage, which has been rented to Mr. and Mrs. Fred Gardner of Chicago for the season. Miss Schlafly was joined the last week by another niece, Miss Nancy Connett, who was a guest on the yacht Sylvie, owned by Mr. and Mrs. Logan G. Thompson of Cincinnati, and cruised from Chicago with them and their son, Dwight, around the Great Lakes before arriving in Charlevoix.

Mrs. John Wallace Fristoe is occupying her cottage on Round Lake for the season, and Mrs. Edward N. Beach is in her cottage fronting the Park on the Second Terrace.

Mr. and Mrs. Alvin D. Goldman have arrived and are in their house on Lake Michigan. They are expecting their children to join them for August.

Mrs. Nicholas A. Doyle and Mrs. Robert C. White were guests of Mr. and Mrs. Dickson Fairback, who just arrived at their cottage at Walloon Lake.

Judge and Mrs. Jacob M. Lashly, accompanied by their son, John Jr., and their daughters, Miss Elizabeth and Miss Jean Lashly, and Miss Mildred Manges, daughter of Mrs. F. H. Manges, who will be their guest for the summer, arrived Wednesday and are in a cottage on the Second Terrace.

Mr. and Mrs. Theodore Rassieur are in their cottage as usual on the north side, overlooking Lake Charlevoix. Next to their cottage are their son and his family, Mr. and Mrs. George Rassieur, who are occupying their own cottage.

Charles E. Valier arrived last Saturday to spend the week-end in his cottage on the Park. He left Tuesday to spend several days in New York with his daughter, Rosebud, who sailed today on the Queen Mary to spend the summer traveling in Europe. Miss Rosebud was hostess at a houseparty here for 10 days in her parents' cottage, before leaving Tuesday to go East. Included in her house party were her brother, Byron, and Miss Louise Montague Stinde of St. Louis. The St. Louis guests returned Wednesday. Mrs. Valier accompanied her daughter to New York and then with Mr. Valier will return to Charlevoix for the summer.

THE Post-Dispatch cannot undertake to guarantee the safe return of unsolicited photographs.

Spencer Allen to Wed Miss Veane Steger

Continued From Page One.

and attended Washington University for a year before leaving for the University of Arizona School of Music. She is a member of Kappa Alpha Theta, social sorority, and Sigma Alpha Iota, honorary musical organization. Miss Steger's great-grandfather, Dr. Ferdinand Wyneken, who came to St. Louis in 1810, was one of the founders of the Missouri Synod of the Lutheran Church.

Mr. Allen is a graduate of the University of Missouri School of Journalism.

The wedding will take place early in September.

VACATIONISTS



MRS. THOMAS JEFFERSON MOSS and MRS. BEN T. WOOD on the porch of a log cabin at a dude ranch in Sheridan, Wyo., where they are spending the summer.
—W. Thomas McGrath photograph.

MR. and MRS. CARL H. BLANK preparing for a day of sailing and deep sea fishing at Boothbay Harbor, Me.

MR. and MRS. BLAKE C. HOWARD and their daughter, MISS ELSIE, near their cottage overlooking Lake Michigan at Grand Haven.

MISS BLAIR BUNTING, daughter of the Rev. Dr. and Mrs. John S. Bunting, who has been visiting in Wilmington, Del., at an informal party at Crefeld Farm, the home of Mr. and Mrs. George Adamson Fernley, in Plymouth Meeting, Pa.
—Philadelphia Inquirer photograph.



J. WALLACE VAN CLEAVE, his sister, MISS BETTY, son and daughter of Mr. and Mrs. Brenton Van Cleave, and FRANK NULSEN, grandson of Mrs. P. DeC. Ball, ready for a swim at Grand Haven, Mich.

California Resorts Feature Club Openings

Continued From Page One.

on the Fourth. Japanese lanterns were strung about the water, with indirect lighting among the trees and shrubs of the hotel's grounds, creating an attractive setting for the dining and dancing around the turquoise pool. Lights were extinguished during the evening and trumpeters appeared from the top of the tower playing "Anchors Aweigh," while the American flag was electrically flashed on white walls. This was followed by "Indian Love Call" sung from the tower. The ballet from the Hollywood Bowl was featured in the finale, when a floating fountain in the center of the pool was flooded with vari-colored lights and changing sprays played on the figure of a water nymph.

Mr. and Mrs. Clifford Gaylord arrived in La Jolla on July 6 and have leased the Van Schaick home on Hillside Drive, in the Beach Club district. Mr. and Mrs. George Snow Gaylord arrived the first of the month, and are occupying a home in Muirlands during the summer. Mr. and Mrs. George Gaylord now reside in Pasadena, but spend most of their summers at La Jolla.

Mrs. Marion Niedringhaus and her two daughters, Barbara and Gay, arrived on July 5 to spend their first summer in La Jolla, Mr. Niedringhaus will join his family next month.

Mr. and Mrs. Dozier L. Gardner and two children, Carol Moon and Dozier, were welcomed back by their friends July 3.

Tuesday, Mrs. Stewart Ferguson, manager of the La Jolla Beach Club, entertained at a waffle breakfast for Mrs. Dozier Gardner and Mrs. Marion Niedringhaus.

Mr. and Mrs. Theodore Ferguson Fowler and their family are spending their first summer at La Jolla, and have taken a house on Torrey Pines road.

Mrs. H. Blakesley Collins is stopping at the Valencia Hotel while in La Jolla.

Mr. and Mrs. F. W. A. Vesper, who spent the early spring in La Jolla, have returned and have leased a home in the Beach Club district.

Mrs. Arthur C. Reichardt of St. Louis arrived July 3 to spend the summer in San Diego with her mother, Mrs. Arnold Blake. A number of parties have been planned to compliment Mrs. Reichardt during her visit.

Mr. and Mrs. Francis E. Fowler and family have returned to La Jolla, having driven out from St. Louis. The Fowlers own one of the loveliest homes in La Jolla, where they spend their summers and a part of the winter.

Mr. and Mrs. R. J. Sargent and daughter, Miss Mary Ann Sargent of Clayton, are at 305 Playa del Sur for the summer.

Allen T. West Jr. has been visiting Arthur C. Hilmer, who proceded his mother to La Jolla, arriving July 1. Mrs. Hilmer arrived Tuesday.

Mr. and Mrs. J. F. Murphy are sojourning for several weeks at the Valencia Hotel while in La Jolla.

Mrs. R. W. Otto and her two sons have returned to La Jolla to occupy a summer home in the Beach Club district.

WASHINGTON SCENE

By the POE SISTERS

WASHINGTON, July 10.

THE Macneil of Barra and Mrs. Robert Lister MacNeil arrived in Washington this week after spending a few days on the eastern shore of Maryland. The Macneil and his bride, the former Mrs. Frederick Hicks of Washington, visited the Isle of Barra, the Macneil stronghold in Scotland, on their honeymoon after their marriage at Mrs. Hicks' home in the national capital and received a welcome from the clansmen. They found the Macneil strong hold Castle Kisimul in ruins but with the walls standing.

The Macneil, a New York architect made plans by which the castle could be restored by using native material and labor.

The Macneils expect to go the Isle of Barra for Christmas and to celebrate the festival there as it has been observed for generations.

The latest loan exhibition at the Corcoran Gallery of Art is that of old world masterpieces by Mrs. Adolph Caspar Miller. They include a portrait of a lady by Meister der Vierziger Jahre; the portrait of a man by Barthel Bruyn, a sixteenth century artist and another portrait of a man by Jan Eworth, also of the sixteenth century.

Ancient Chinese temple paintings have been lent by Mrs. George Barnett. Four tapestries were lent by Mrs. Hugh Campbell Wallace, widow of the former Ambassador to France.

Grand Haven Season Opens With Parties Given by St. Louisans

By a Special Correspondent to the Post-Dispatch.

GRAND HAVEN, Mich., July 10.

ST. LOUISANS, who are spending the season at Grand Haven are looking forward to the water fete Aug. 3, 4, 5 to observe the one-hundred and forty-seventh anniversary of the Coast Guard Service. Ceremonies will be held to commemorate the memories of coast guardsmen who died in rescue efforts.

The three days will be given over to barbecues, officers' dinners, dances, as well as athletic competition among the coast guardsmen from the Ninth, Tenth and Eleventh districts. Admiral R. R. Waesche, Washington, commander of the service, is expected to be here with officers from the Chicago division. A two-mile pulling race for which headquarters has hung up a large purse will be the climax to the festival. The crews are chosen from the stations of the three districts—Ninth, Tenth and Eleventh.

Highland Park and Spring Lake resort areas sprang into life over the Fourth of July weekend. Many St. Louisans have returned for two months to play golf, swim, sail, hike and do horseback riding. The North Shore, a new resort, is also favored by many from St. Louis.

Among the newcomers at Grand Haven this year are Mr. and Mrs. John R. Shepley and their sons, John Jr. and Terry, and their daughter, Betty. They plan to spend two months.

Back for the summer are the Samuel Dozier Conants and their daughters, Betty, Helen and Louise, and son, Judson. They, too, are taking a cottage for the third year at the North Shore. Miss Betty has as her house guest, Miss Virginia Hill, who will be here for three weeks.

Mrs. Preston B. Postlethwaite and her daughter, Miss Ara, arrived July 2 to spend the season at the cottage on the North Shore where the family was last season. Mr. Postlethwaite and A. H. Timmerman were here over the last week-end, but have returned to St. Louis.

Mr. and Mrs. James M. Carpenter arrived in the spring to open their house on Spring Lake. They had as week-end guests over the Fourth, Langdon Carton, Martin Lammert III and Warren Lammert. Their son, Noel, has a schooner on the lake this year called "The Seagirl," which he purchased last year at Chicago. He entertains his friends aboard at the Spring Lake Yacht Club, where the boat docks.

Mrs. A. E. White and her daughter, Miss Elise, are here in their new cottage on the North Shore. They had been at Highland Park many years. Mr. White joined his family the past week-end and expects to return for short visits. Alex McBay is to be one of the first guests to be entertained at the new home. Miss White was here earlier in the season to be a bridesmaid at the Beaudrias-Handley wedding.

Judge and Mrs. Maurice B. Joyce and their two children, Maurice B. Jr. and Jean Kay, have joined the St. Louis colony again this year on the North Shore. Over the week-end holiday they entertained Dr. and Mrs. J. M. Christy and their daughters, Charlotte and Katherine, at a dinner party at the Spring Lake Country Club.

Mr. and Mrs. Samuel A. Mitchell and their daughter, Miss Nancy, have been here for about three weeks, ensconced in their home, "Fernhollow" on Spring Lake. Their son and daughter-in-law, Mr. and Mrs. Thomas Crane Mitchell of Los Angeles flew here last week to be their guests for a short while. Sunday night the Mitchells gave a cocktail party in their guests' honor.

Mrs. Frank Schramm and family are summering at Woodcroft. Her children are Jack, Joy, Betty and Sally. Mr. Schramm was with them over the past week-end but has returned to St. Louis.

Mrs. Milton B. Strauss has taken the Virginia again—a cottage she has had for the last 20 years. Her son, John, spent the holidays last week-end with her and her guests at present are Mrs. Joseph Weber and her niece, Miss Virginia Rockwell.

In their own cottage, "Ridgwood," again this season are the Brenton Van Cleave family. Their son, J. Wallace, and daughter, Miss Betty, are spending the summer here. Also back are W. H. Ware and children, Tom and Patsy. Miss Patsy has as her guest Miss Joyce Harris.

Mrs. Hattie Montgomery is at Idlewyld and has as her guests her grandsons, Charles Cadey of Baltimore and Montie Montgomery. Also entertaining are Mr. and Mrs. John B. Gross at their cottage, Ranch 144. They have Mrs. Harry Hartmann of Chicago and Miss Estella and Miss Lucille Gross of St. Louis.

Mrs. H. M. Goldsmith and her son, Robert, are occupying "The Shack," on St. Louis ridge at Highland Park. Her husband and son and daughter-in-law, Mr. and Mrs. H. B. Goldsmith Jr., will be up later this season.

Mr. and Mrs. Daniel F. Sheehan and their children, Marion and Danny, have taken "Woodpath," a cottage, for two weeks. Their guests over the Fourth were Mr. and Mrs. Eugene Dorst.

Mr. and Mrs. Edmond Steinhoff and daughters, Mary Lee and Sally Ann, and Miss Laura Nicholson are settled here for the summer.

Eastern Islands Open Resorts

NANTUCKET, Mass., July 10.

FASHIONS in sports attire marked the style fashion show at the Gordon Folger Hotel which overlooks Nantucket Harbor. Models included young women of the summer colony. The hotel was filled to capacity for the occasion. Funds were given to the Nantucket Cottage Hospital.

Prof. Julia Lawrence of Vassar College, has begun a series of lectures on Plant Neighbors, and gives daily conducted walks among the plant life on Nantucket.

A series of friendly afternoons will begin soon. Tea will be served and historical features of Nantucket brought out by directed conversation.

The riding to hounds over the moors is a sport popular in Nantucket. There are no fences to jump so it is claimed that nowhere in America can the average rider gallop so close to the running hounds as here.

Mr. and Mrs. John Valle Janes arrived in Nantucket July 7 and are occupying a house on Brant Point road, overlooking the sea.

Mrs. Donaldson Lambert and her children are occupying a summer house here, and Mrs. Lambert gave a Fourth of July party at the Yacht Club for Donaldson Lambert Jr., July 3.

Mr. and Mrs. Theadore Hess entertained over the week-end Mr. and Mrs. Richard Jones of New York. On Saturday evening before the fourth they gave a cocktail party at which many St. Louis friends were guests, including Mrs. George Dobler and Mrs. Donaldson Lambert.

William L. Desloge arrived in Nantucket for a brief visit Tuesday.

EDGARTOWN, MARTHA'S VINEYARD, Mass.

MRS. THOMAS H. GARRETT is at "Longwood" on Martha's Vineyard for the summer. Near her is her daughter, Mrs. Robert Perkins Brown and her family. Mrs. Brown was Miss Josephine Garrett. She is active in the affairs of the Edgartown Yacht Club. Her nephew, John Tuthill, Evanston, Ill., will sail Mrs. Brown's boat, "Stella," in the races this season.

Returns From Cincinnati.

Mrs. John R. Aust Jr., 5157 Waterman boulevard, will return home today from Cincinnati, where she has been the guest of Mr. and Mrs. Paul Sullivan.

ANTIQUES
Any selections from my fine collection of Old Pressed Glass may now be had at my special summer discount.
W. A. FERREE
23 S. Elm Avenue, Webster Groves

Maison de Bernard, Inc. 4378 Lindell • JEff. 3750
Entire Stock Reduced JULY CLEARANCE
Values to $75, Now
Sports, Street, Dinner, AFTERNOON DRESSES $5.95 $10.95 to $29.95
HATS $1.00 to $6.50 VALUES TO $18.50

AIR-COOLED SHOP IN COMFORT
FURTHER REDUCTIONS
of grand dresses to "go away in" or "stay at home in" make buying your summer needs effortless.
COTTONS—LINENS—SILKS—SHEERS
and various novelty materials in groups for quick selling.
$5 $9 $14 $19
Buy now for next summer
Savings never so great
OPEN SATURDAY UNTIL 1 O'CLOCK
Sayanne INC. M. J. SHERMAN
4914 Maryland
ALL SALES FINAL

DRESSES $14.95 IN THE
SALE AT PECK AND PECK
817 LOCUST STREET · · · FIFTH AVENUE, N. Y.

Weddings and Engagements

Crigler-Thompson

THE marriage of Miss Dorothy Marie Thompson, daughter of Mrs. Helen Powers, 10430 Maple avenue, Overland, and Cecil E. Crigler, son of Mr. and Mrs. C. L. Crigler, 2528 Gass avenue, Overland, took place Saturday, June 26, at the Christian Church of Overland. The Rev. John H. Bullock performed the ceremony. A reception was given afterward at the home of the bride's mother.

The bride was given in marriage by her uncle, William H. Lindemann of Detroit, Mich. Her cousin, Miss Erlene Cottrell, was maid of honor, Priscilla Herron and Florence Crigler, nieces of the bridegroom, were flower girls, and the bridegroom's brother-in-law, Elmer Hohlenkamp, was best man.

White satin on princesse lines fashioned the gown of the bride. She wore a fingertip-length veil of tulle and carried pink roses and gladioli. Miss Cottrell was dressed in pink chiffon with blue accessories, and her flowers were pink roses and gladioli.

Among the wedding guests were Mrs. William H. Lindemann, William D. Lindenmann and Mrs. Samuel J. Thompson, grandmother of the bride, all from Detroit.

Mr. and Mrs. Crigler will live at 2337 Gaebler avenue, Overland.

Hoffman-Aronson

Mr. and Mrs. Ben Aronson of Kansas City, Mo., have announced the engagement of their daughter, Miss Reva, and Manuel Hoffman, son of Mr. and Mrs. Hyman Hoffman, 4847 Page avenue. The engagement was made known at a dinner given last Monday night by Mr. and Mrs. Aronson in Kansas City. Mr. and Mrs. Hoffman, their family and friends from St. Louis attended the party.

Greenberg-Kaplan

Mr. and Mrs. Louis Kaplan of St. Charles, Mo., announce the engagement of their daughter, Miss Jeannette, and Sol Greenberg, son of Mr. and Mrs. Charles Greenberg of St. Jacob, Ill. Formal announcement will be made tonight at a dinner given by Mr. and Mrs. Kaplan at the St. Charles Hotel.

The wedding will take place in the fall.

Nadov-Elfenbaum

Miss Sonia Elfenbaum, daughter of Mr. and Mrs. David Elfenbaum, 6605 Hebert avenue, became the bride of Abe Nadov, Sunday afternoon, June 20. The ceremony was performed at 2:30 o'clock in the afternoon at the Washington Hotel.

The bridegroom is the son of Mrs. Sol Birembaum, 1207 Bayard street. Following the ceremony the young pair departed on a wedding trip into Illinois. They will make their home with the bride's parents.

Kreft-Dawdy

Mr. and Mrs. R. H. Dawdy, 3207 Delor street, announce the engagement of their daughter, Miss Dorothy Jane, to Anthony J. Kreft. The bridegroom-elect is the son of Mr. and Mrs. Anton J. Kreft, 4720 Virginia avenue.

Bauman-Summersby

The wedding of Miss Frances Summersby, daughter of Mr. and Mrs. Charles K. Summersby, 4200 South Broadway, and Jerome L. Bauman, son of Ludwig Bauman, 4247 Magnolia avenue, took place Wednesday evening, June 30, at 6 o'clock. The Rev. Albert Keller of the Curby Memorial Presbyterian Church, performed the ceremony in the garden of Mr. and Mrs. Summersby's home.

The bride was attended by her sister, Mrs. Kenneth Byron Turner, as matron of honor, and her cousin, Miss Patricia Lovie of Chicago, was bridesmaid. Mrs. Bauman's niece, Joan Turner, was flower girl and best man was James Taylor.

Among the out-of-town guests attending the wedding were Mr. and Mrs. Herbert Messick and their daughter, Miss Marion, of Kenilworth, Ill.; Miss Grace Covert of Chicago; Mr. and Mrs. Russell Fisher of Pittsburgh, Pa., and Mr. and Mrs. Amedee Lovie of Chicago.

Blind Girls Take Excursion.

Twenty girls from the Blind Girls' Home, 5235 Page avenue, were entertained on an all-day excursion Friday, July 25, on the steamboat President by Capt. Joe Streckfus. Desert was furnished for the party, who brought their lunches. A special table was set on the mezzanine floor for the group. Two women from the home took part in the amateur day program.

SIX OF THE EARLY JULY BRIDES



MRS. JOSEPH FRANCIS DECK, a bride of June 30, who was Miss Lillian Schwalbe, daughter of Mrs. Julius A. Schwalbe, 4643 Steinlage drive. —Ashen-Brenner.



MRS. ROY E. SMITH, the former Miss Thelma Guittar, daughter of Mr. and Mrs. J. T. Powers of Maplewood. She was married in mid-June. —Mueller Sisters.



Right—MRS. WAYNE S. YENAWINE, who was Miss Marjorie Gardner before her marriage June 26. She is the daughter of Mr. and Mrs. Martin E. Gardner, 6447 Virginia avenue. —Schweig.



MRS. WILLIAM CAMPBELL WOLFF, formerly Miss Mary Margaret Kirkpatrick, daughter of Mrs. Creecy Kirkpatrick, 6608 Marmaduke avenue. She was married Tuesday. —Schweig.



MRS. DONALD S. BEYNON, who was Miss Marguerite Condon, a bride of June 26. She is the daughter of Mr. and Mrs. George W. Condon, 6226 Arsenal street. —Murillo Studio.



MRS. BYRON M. NEWTON, who was married June 30 at the home of her parents, Mr. and Mrs. Edwin C. Ballman, 7745 Mohawk place. She was Miss Jane Overly. —Dieckman Studio.

Edith Lehman Engaged To Lester O. Roth

ANNOUNCEMENT has been made of the engagement of Miss Edith Lehman, 7278 Lindell boulevard, and Lester O. Roth, son of Mr. and Mrs. Henry Roth, 2240 Blendon place.

Miss Roth, the daughter of the late Mr. and Mrs. Henry D. Roth, is a graduate of Valparaiso (Ind.) University. Her fiance is a graduate of the School of Architecture at Washington University.

Plans for the wedding have not been announced.

Home From Chicago.

Mrs. Henry E. Klosterman, 6544 Clayton road, returned home recently from a two-week visit to Chicago. She was accompanied by her daughter, Mrs. W. Douglass Geller, and her sister, Miss Augusta D. Freutell.

Bram Lewin Engaged To Miss Edith Epstein

INFORMAL announcement was made recently by Mrs. Rebecca Epstein, 6403 San Bonita avenue, of the engagement of her daughter, Miss Edith and Bram J. Lewin. The bridegroom-elect is the son of Mr. and Mrs. Tannie Lewin, Conway and Ballas roads.

Miss Epstein attended Washington University. Her fiance, a student at the Missouri School of Mines at Rolla, Mo., was graduated from Kemper Military Academy at Boonville, Mo. The wedding will not take place until after his graduation from college next June.

At Post-Convention Party.

Miss Norma Wahlbrink, 6238 Oakland avenue, and Miss Evelyn Koenig, 4022 Juanita avenue, are in New York at the Beekman Hotel attending a post-convention party. This follows the national convention of Zeta Tau Alpha, national women's fraternity, which took place at Swampscott, Mass., last week.

ST. CHARLES ITEMS

Mr. and Mrs. Austin Fox, 305 North Ninth street, entertain Mrs. Arthur Brandt and her daughters, Lisbeth and Louise, of Aurora, Ill., for a week's vacation at their cottage, Fox Cote, at White Fish Bay on Lake Michigan.

Miss Kathleen Thro, daughter of Mr. and Mrs. Adolph Thro, 726 Jefferson street, is visiting with Mrs. Jack Zell of Huntington, W. Va. Mrs. Zell is the former Sis Kister, daughter of Mr. and Mrs. Frank Kister, 826 Jefferson street.

Mr. and Mrs. Charles Cottam and daughter, Mary, and Robert Knies of Chattanooga, Tenn., spent the week-end with Mrs. C. H. Burke, 219 North Kingshighway.

Mr. and Mrs. Paul Holly and son, Gene, 608 Jackson street, have returned from a two weeks' fishing and boating vacation on the Gulf at Galveston, Tex.

Mrs. Dorothy Powell, 125 North Fifth street, entertained a party of 20 children at the St. Charles Country Club, celebrating the sixth birthday of her daughter, Martha.

Mrs. H. C. Ritter, 208 South Fifth street, and children, Herbert and Louise, and the Misses Clara and Hulda Goebel have returned from a three-week vacation trip through Yellowstone Park, North Dakota and Iowa.

Mr. and Mrs. Stephen Blackhurst and Mrs. John Fisch, 911 North Kingshighway, have been entertaining the Rev. Walter Fisch of Hartford, Kan. Mrs. Fisch accompanied the Rev. Mr. Fisch on his return to Kansas, where she will visit for two weeks.

James Jacobs of Chicago is visiting his grandmother, Mrs. M. E. Jacobs, and his great-grandmother, Mrs. Prongue, 800 Adams street.

Mr. and Mrs. E. L. Pierson, 801 North Fourth street, accompanied by John Mudd, 800 North Fifth street, are spending a month's vacation motoring through Mexico. They will return via Dallas, Tex.; New Orleans, La., and the Blue Ridge Mountains.

Miss Patty Tuttle, 138 Houston street, and Miss Gloria Meyer, 407 South Sixth street, are spending two weeks at the Camp of the Ozarks at Arcadia, Mo.

Mr. and Mrs. Joe Salland, 714 Clark street, and son, Joe Jr., have departed on a vacation trip to Miami, Fla.

Mrs. Thomas Knobel and Miss Theo McDearmon, 1048 Jefferson street, were hostesses to the Clatter Club on Friday.

Mr. Lyman Steed, superintendent of the Oregon School for the Deaf at Salem, Ore., has been visiting his parents, Mr. and Mrs. H. H. Steed, 735 Jefferson street, and Mr. and Mrs. E. A. Keithley of O'Fallon, Mo. A picnic in his honor was given at Blanchette Park on Monday. Those who attended were Mr. and Mrs. William F. Bloebaum, Mrs. R. W. Ely and daughter, Helen; Mr. and Mrs. William Achepohl, Mr. and Mrs. E. A. Keithley and daughter, Helen; Mr. and Mrs. H. H. Steed, Mrs. Joseph Herring, and the Rev. and Mrs. Oliver Shank of St. Louis.

Dr. and Mrs. John L. Roemer of Lindenwood College left this week for Manitou Springs, Colo., where they will spend their summer vacation. They will return at the end of the month.

Mr. and Mrs. Carroll Howell and daughter, Mary Gregg of Cape Girardeau, are visiting with Mrs. Ida Bartels, 20 North Benton street. They are planning a short stay at Bagnell Dam before returning to their home.

Miss Pearl Walker, voice teacher at Lindenwood College, left Tuesday for New York where she will spend six weeks studying in Columbia University. She has accepted solo engagements for Sundays during the summer at Riverside Church and St. Paul's Chapel in New York.

Mr. Donald Pittman of Columbia, Mo., and Mr. and Mrs. John K. McVeigh were week-end guests at the home of Mr. and Mrs. Maurice T. Martin, 207 North Fifth street.

Miss Meta Koening of Chicago arrived Saturday for a visit with her sister, Mrs. Arthur D. Rau and family, at 209 South Seventh street.

Mr. and Mrs. R. M. Thomson, 427 Kingshighway, and daughter, Julia, and sons, Ronald and Mark, left Friday for a month vacation in the Northwest. They will visit through Wyoming, Yellowstone Park and the Black Hills of South Dakota.

Mrs. Edward Thro, 714 North Fifth street, and sons, Thomas, Paul and Robert went to Montreal, Canada, for a two-week visit with Linus Thro, another son of Mrs. Thro.

Mrs. C. Pieper, 125 North Fifth street, entertained with a dinner party Friday evening. Out-of-town guests were Mrs. Marion P. Tracy of Clayton and Miss Lillian Allen of St. Louis.

Lieut. Charles Freeman, son of Dr. W. L. Freeman, 205 North Sixth street, will embark from New York July 14, in charge of a party of 20 cadets from Kemper Military School at Boonville, Mo., whom he will conduct on a tour of Europe this summer. They will visit the International Exposition at Paris and continue through Italy, Switzerland, Germany, Holland, England and Scotland. They will return at the end of August.

Paul Rother, son of Mr. and Mrs. Henry Rother, 710 Washington street, will leave Friday with Mr. and Mrs. Frank Rother of St. Louis, for Detroit Lake, Minn., where they will spend a 10-day vacation.

Wesloh-Wohlschlaeger.

The engagement of Miss Theresa Wohlschlaeger, daughter of Mr. and Mrs. M. A. Wohlschlaeger, 7820 Minnesota avenue, and Ferdinand J. Wesloh, son of Mr. and Mrs. Fred Wesloh, 8821 Lowell avenue, has been announced recently. The marriage will take place in the late fall.

SOCIETY IN WEBSTER GROVES

MR. AND MRS. EDWIN LEMOINE SKINNER, 100 Orchard avenue, and their son, Claiborne, who returned last week after visiting relatives in Raldolph, Va., will leave July 21 for Hessel, Mich. Another son, Lemoine Skinner, will depart July 20 for New York to sail for Europe. After landing at Havre, he will go to Paris for a visit of several weeks before entering Oxford University as a Rhodes Scholar.

Announcements were received recently of the marriage of Miss Katharine Jackson Theobald, daughter of Mrs. Adolf Otto Theobald of Columbus, O., formerly of Webster Groves, to Eugene Francis Kinkead Jr., son of Mrs. L. C. Amos of New York. The ceremony was performed June 29 at Columbus.

The bride, who was graduated from the University of Wisconsin, spent a year in Paris with her mother and brother, Richard Theobald, as an exchange student at the Sorbonne. She was a member of the faculty of the English department of the University of Wisconsin for a few years and is now editorial assistant to William Soskin of Stackpole Sons, publishers. Her husband is a member of the editorial staff of The New Yorker magazine. They will be at home after July 15 at 19 Bank street, New York.

Mr. and Mrs. Herman Bowmar, 370 Gray avenue, will leave Thursday for a trip through New England during which they will be guests for a short time of the Rev. and Mrs. Dwight J. Bradley of Newton Center, Mass., formerly of Webster Groves, at their summer home at East Haddam, Mass. They will return Aug. 8.

Their daughter, Mrs. Chester Mead, will have as her guest from July 20 until Aug. 1 Miss Mary Cathryn Gaugler of Dayton, O.

Mr. and Mrs. John A. Semmelmeyer, 468 Hawthorne boulevard, are visiting friends in New York before sailing on the Manhattan to spend the rest of the summer in Europe.

Mr. and Mrs. Jack Wrenshall Musick of Chicago were guests last week-end of the former's parents, Mr. and Mrs. Charles W. Musick, 5 Algonquinwoods.

Mr. and Mrs. Joseph J. Shillington, 7 Algonquinwoods, left yesterday for Ludington, Mich., to visit at the summer home of Mr. Shillington's parents, Mr. and Mrs. W. O. Shillington.

Mr. and Mrs. Max H. McClure, 114 Plant avenue, will depart Tuesday for South Haven, Mich., where they will be guests at The Newcomes for a month. Before returning home Mrs. McClure expects to go to Rochester, Minn., to visit her son-in-law and daughter, Dr. and Mrs. Clarence Allen Good Jr. During their absence their son and daughter-in-law, Mr. and Mrs. Donald McClure of St. Louis will occupy their home.

Other guests at The Newcomes are Mr. and Mrs. William C. Tompkins, 204 Spencer road, whose son and daughter-in-law, Mr. and Mrs. David Tompkins, will live in their home until their return.

Mr. and Mrs. Arthur T. Chambers, 119 Portland terrace, left Thursday for a brief visit with Mr. and Mrs. A. F. Gartz of Chicago at their summer home at Lake Geneva, Wis.

Miss Mary Frances Rogers, daughter of Mr. and Mrs. E. Colmore Rogers, 420 Yorkshire road, and her father and grandfather, J. Lawson Rogers, 5537 Pershing avenue, left Thursday for Minnesota to spend two weeks fishing.

Miss Rogers entertained at luncheon Wednesday for Miss Geraldine O'Brien of New Orleans who is visiting Miss Jean Buchta, daughter of Mr. and Mrs. J. O. Buchta, 651 West Lockwood avenue. Miss O'Brien was also complimented at a luncheon given Thursday by Miss Frances Clausen, daughter of Mr. and Mrs. E. W. Clausen, 225 Blackmer place. As president of the New Orleans chapter of Delta Alpha Delta sorority, which was hostess at the recent convention of the society, Miss O'Brien made the acquaintance of several delegates from the Webster Groves High School chapter.

Mrs. H. G. Hedgcock, 239 Bristol road, and her daughter, Sara Jane, and son, Frank, left Tuesday for Lake Sunapee, N. H., to spend several weeks at the summer home of Mrs. Hedgcock's aunt, Mrs. Herman Duhme of St. Louis.

Mr. and Mrs. F. L. Abbott, 119 Orchard avenue, will depart next Sunday by motor for Camp Minnewonka at Shelby, Mich., to join their daughter, Jane, who will accompany them to Washington and Philadelphia where they will visit Mrs. Abbott's brother-in-law and sister, Dr. and Mrs. R. S. Sibbald. They will spend the latter part of the summer in Elkins, W. Va., as guests of another sister, Mrs. A. F. Martin.

Mr. and Mrs. George J. Werle, 711 Yeatman avenue, entertained at a buffet supper recently in their garden in honor of their son and daughter-in-law, Mr. and Mrs. Victor Werle, whose marriage took place in Paragould, Ark., June 26. Mrs. Werle was Miss Margaret Edwina Johnson, daughter of Mr. and Mrs. Roy Bradford of Paragould. She and Mr. Werle are living at 753 Marshall place.

Mr. and Mrs. R. F. Leinberger, 741 Atalanta avenue, and their daughters, Miss Mary Lou, Miss Suzanne and Miss Peggy, left last Saturday on a motor trip through the West. Mr. Leinberger will leave his family at Los Angeles, where they will spend the rest of the summer, and return home.

Miss Ruth Marschel, daughter of Mr. and Mrs. Frank H. Marschel, 532 Baker avenue, has gone to Los Angeles to spend this month and August as a guest of Mr. and Mrs. Fred Ulman of University City and their daughter, Miss Betty.

Mr. and Mrs. Earl Page, 630 Locksley place, arrived in New York Tuesday on the Queen Mary from Europe.

S. R. Tyler, 117 Plant avenue, left Thursday for Crystal Lake, Mich., to join his family who have a cottage there for the summer.

Miss Edmonia and Miss Ruth Beal, daughters of Mrs. C. C. Beal, 111 East Cedar avenue, returned recently from Evanston, Ill., where they had accompanied Miss Kate D'Arcy of Kirkwood who will spend several weeks studying there.

Miss Shirley Chase, daughter of Dr. and Mrs. Ross L. Chase, 444 Gray avenue, will leave Tuesday for Sheldrake, N. Y., to visit Col. and Mrs. Halsey Dunwoody, 430 Gray avenue, at their summer home. Her sister, Miss Julia, and her aunt, Miss Dorothy D. Lamb, whom she will accompany east, will motor through New England.

Mr. and Mrs. Harry Edmond Gaiennie of Chicago and their baby son left today after visiting their parents, Mr. and Mrs. L. R. Gaiennie, 555 Garden avenue, and Mr. and Mrs. H. C. Armstrong, 115 West Big Bend road.

Miss Margaret Johnston, daughter of Mr. and Mrs. John T. Johnston Jr., 323 South Rockhill road, had as her guest until recently her cousin, Miss Mary Louise Anderson of New York. Miss Johnston departed Tuesday for Camp Kechuwa, Mich.

Miss Jackie Tankersley, daughter of Mr. and Mrs. H. Troy Tankersley, 636 Sherwood drive, is spending two months at Camp Silver Lake in the Adirondacks.

Mrs. A. P. Phillips, 238 South Gore avenue, and her daughters, Miss Jane and Miss Judy, are visiting Mrs. Phillips' parents, Dr. and Mrs. Krape at Kent, O.

Mrs. Jacob R. VanDyke of Warson road and her daughter, Miss Ann, spent the past week in Marshall, Mo., with the former's mother, Mrs. Charles Buckner.

TRI-CITIES

Granite City

THE Women's Christian Temperance Union met at the First Christian Church Friday afternoon. Mrs. H. F. Butler presided in the absence of the president, Mrs. William Schooley. Mrs. Luther Crain led the salute to the flag, and Mrs. Roy Kean was in charge of the devotional period. The subject was "The Duty of Every Day." Mrs. Butler gave an account of the World Conference she recently attended in Washington, D. C. She was accompanied to the conference by her daughter, Mrs. William Reisacher.

Hostesses for the afternoon were Mrs. William Schoenhardt and Mrs. A. W. Hiscot. Other members at the meeting were Mrs. F. M. Smith, Mrs. M. S. Kniseley, Mrs. Luther Crain, Mrs. R. L. Miller, Mrs. W. A. Butler, Mrs. Mamie Eisenmayer, Mrs. Mary Myers, Mrs. Edward Mercer and Mrs. Minnie Williams. Mrs. John Huffman and Mrs. Harvey Green were guests.

Miss Kathryn Bright left last week to visit Miss Ann Coleman of Frankfort, Ky., a classmate at William Woods College at Fulton, Mo.

Mr. and Mrs. A. M. Wicker and their son, Richard, have returned from Chicago where they have been visiting relatives.

Mr. and Mrs. Claude McKean and their son and daughter of Indianapolis, Ind., spent last week-end with Mr. and Mrs. George McKean and other relatives. They were accompanied home by a niece, Miss Dorothy Varnum, who will stay several weeks.

Mrs. Jack Schermer, her daughter, Elayne, and her mother, Mrs. Rose Tenenbom, have gone to Davenport, Ia., to spend a week.

Mrs. Randall Erwin was hostess Tuesday evening at a shower complimenting Mrs. Fred Fossieck Jr. Pink and blue were used in the decorations, pink rose buds, blue delphinium and baby's breath adorning the bridge tables. Guests were Mrs. Darrel Henry of Indianapolis, Ind., who is here for a visit with her mother, Mrs. W. Hart; Mrs. F. H. Alexander, Mrs. Frank Nelson, Mrs. Margaret Osborn, Mrs. William Ulsomer, Miss Agnes Enos, Miss Lillie Carey, Miss Elizabeth Marshall, Miss Wilma Vorwald, Miss Helen Brisk, Miss Virgie Lindsey, Miss Rosalee Honerkamp and Miss Edna Carey.

Mr. and Mrs. Charles Uzzell and Mrs. Uzell's mother have gone to Detroit, Mich, to visit with their son-in-law and daughter, Mr. and Mrs. Thomas Marshall.

Madison

Mrs. Harry Wilcox entertained Wednesday afternoon at a party for her daughter, Delene, who was celebrating her ninth birthday. Guests were Ilay Foley, Ruth and Roy Ferguson, Junior Zike, Ritz Bridge, Maxine, Patsy and Betty Evans, Opal Parker, Barbara and Charles Hannaford, Virginia Brown, Wanda and Howard Spratley, Norval and Ray Hadley, Walter Hughes, Dorothy Voegel, Virginia McCart, Lois Bauder, Lorraine de Vine, Harold and Lucille Hackney, Robert Rehums, Glenn Tonsor, Maxine Martin, Doris Jean Barr, Mary Elizabeth Ludwig, Yvonne Hughes, Robert and Norma Wilcox.

Miss Arene Wilson, president, presided Tuesday evening at a meeting of the Deoduce Club held at the United Hebrew Congregation Temple on Fourth street. A short business session was held, followed by a social hour.

Mrs. Cora Barr and children, Mary Lou, Barbara Ann and Robert, with her sister, Mrs. Melba Favier and children, Frances Louise and Buddy, left Thursday for an extended visit with relatives in Detroit, Mich.

Frank Purcell of Chicago spent the last week with Mr. and Mrs. William Highfild, 1106 Market street.

Mr. and Mrs. Charles Huitt and Mr. and Mrs. Donald Rich visited Mr. and Mrs. Ralph Koller at Summersville, Mo., last week-end.

Mr. and Mrs. Bartley Messer and son, Bartley Jr.; Mrs. Warren Crabtree and sons, Kenneth and Alex, spent the Fourth of July at Eminence, Mo.

Mr. and Mrs. Bert Strain and family and Mr. and Mrs. Clay Strain visited several days at Alley Springs, Mo., last week.

Mr. and Mrs. Walter Frazier of St. Louis County have been visiting with Mr. and Mrs. William Messer and family of this city.

Mr. and Mrs. S. J. Maloney and children and Mr. and Mrs. Mark Baumgartner, all of Chicago, were holiday visitors here.

Venice

Dr. and Mrs. J. E. Lee and chil-

COOL
Machineless Permanents
Are the best for Summer! They last longer and are more comfortable. We are experts. Test Curl Free.
$2.50 Up
Other Waves: $1.50, $2, $3, $5, $7, $10
Facial pack will bleach your skin and make you look years younger. Try one — — — — 50c
MARY T. BENDER
359 N. Boyle at Maryland. Open Eves. Maryland Car to Door.
FRanklin 8680



One Week Only
THE VITA-GLO PERMANENT
A $5 Self-Setting CROQUIGNOLE
Exclusive at Cutters
The only shop in St. Louis giving the Vitamin Health Wave—a permanent that's youthful, soft and lustrous—NOT DRY or BRITTLE!
$2 COMPLETE
FINE QUALITY MACHINELESS PERMANENT $3
We Do Not Discolor Gray Hair.
we recommend DRENE SHAMPOO
A $3.50 Croquignole PERMANENT $1
SHAMPOO & SET, 35c
to enhance the natural loveliness of curly hair—to lend a smart sleekness to straight hair—to impart a soft naturalness to permanents. Let us bring out the hidden, lustrous beauty of your hair and prolong the life and beauty of our perfect permanents with regular Drene shampoos.
EXPERT OPERATORS ONLY—OPEN EVENINGS
Cutter's BEAUTY SHOP GA. 6089
NEW LOCATION 8TH FL. 613 LOCUST EQUITABLE BLDG.
OPPOSITE FAMOUS-BARR

Solve Summer Hair Problems
With a PETER PAN PERMANENT
THAT YOU CAN HANDLE YOURSELF
For summer, you want a wave that is easy to handle — one with tight, ringlet ends that *stay* curled without coaxing. Get a Peter Pan Permanent — the beautiful, long-lasting wave that has solved summer hair problems for thousands. Our own exclusive creation!



SHAMPOO & SET 35c
PETER PAN VITAMIN F PERMANENT
Supplies the Vitamin F essential for hair health. Adds beauty to the wave. Nothing better for difficult hair. Does not discolor gray hair — — — $5 Comp.
DE LUXE OIL WAVE $3.75 Comp. (Was $4.25)
WAVI-LOX SPECIAL $3.00 Comp. (Was $3.50)
★ For a COOL Permanent ★
PETER PAN MACHINELESS WAVE — — — — — $3—$3.50—$5 Comp.
ABSOLUTELY PAINLESS—GUARANTEED TO LAST
1127 N. Union FOrest 1210 ROsedale 9593
Peter Pan BEAUTY SHOPPES
756 Century Bldg. 313 N. 9th St. GArfield 6081
OPEN EVENINGS
Copyright 1937

Start Your VACATION Right!
WITH A RAY PERMANENT
Whether you go to the Lakes of Michigan or the mountains of Colorado; whether you dance or swim, motor or ride horses, your hair will ALWAYS look perfect with a Ray's Permanent!



A Ray Creation
Our Reg. $5 PERMANENT $3
Regular $3.00 Croquignole Wave $1
A beautiful wave with plenty of ringlets. Special — — — — — — — —
Regular $4.00 OIL PUSH-UP $1.95
Croquignole Wave, the natural beauty so typical of Ray's permanents — —
HAIR TINTING
Have your hair tinted any shade by our experts.
SHAMPOO AND SET 35c
RAY'S BEAUTY SHOPS
821 Locust CE. 1909
5964 Easton EV. 9592
7274 Manchester HI. 9222
7227 S. B'dway RI. 9501



MACHINELESS WAVES $3.50 and up
A guaranteed reconditioning pre-heated oil wave with gorgeous waves and beautiful ringlet ends.
Vera's Special Oil Wave $2.25
Machine Waves $1.50 and up
Shampoo and Set 35c | Oil Shampoo 15c & 25c
VERA DIEHL—4573 GRAVOIS Riverside 9408



Summer SPECIALS
RUSSIAN OIL WAVE $2.50
GLO-TONE OIL WAVE $4.50
MACHINELESS WAVE $3.50
Others $2, $5 $7—Ad Worth 50c on Any Wave Until July 17.
ST. LOUIS BEAUTY SHOP
5873 EASTON EVergreen 9721

LOOK Cool AN
ZENNO OIL WAVE $2
MACHINEL
A natural appearing wave produced with finest materials. Suitable for any texture of hair. Given in spiral, croquignole or combination style.
"Personality" PERMANENT Complete $1.00
RON-NAY MACHINELESS Complete $1.90

WEBSTER GROVES

ta sorority, which was hostess at the recent convention of the society, Miss O'Brien made the acquaintance of several delegates from the Webster Groves High School chapter.

Mrs. H. G. Hedgcock, 239 Bristol road, and her daughter, Sara Jane, and son, Frank, left Tuesday for Lake Sunapee, N. H., to spend several weeks at the summer home of Mrs. Hedgcock's aunt, Mrs. Herman Duhme of St. Louis.

Mr. and Mrs. F. L. Abbott, 110 Orchard avenue, will depart next Sunday by motor for Camp Minnewonka at Shelby, Mich., to join their daughter, Jane, who will accompany them to Washington and Philadelphia where they will visit Mrs. Abbott's brother-in-law and sister, Dr. and Mrs. R. S. Sibbald. They will spend the latter part of the summer in Elkins, W. Va., as guests of another sister, Mrs. A. F. Martin.

Mr. and Mrs. George J. Werle, 712 Yeatman avenue, entertained at a buffet supper recently in their garden in honor of their son and daughter-in-law, Mr. and Mrs. Victor Werle, whose marriage took place in Paragould, Ark., June 20. Mrs. Werle was Miss Margaret Edwina Johnson, daughter of Mr. and Mrs. Roy Bradford of Paragould. She and Mr. Werle are living at 753 Marshall place.

Mr. and Mrs. R. F. Leinberger, 741 Atalanta avenue, and their daughters, Miss Mary Lou, Miss Suzanne and Miss Peggy, left last Saturday on a motor trip through the West. Mr. Leinberger will leave his family at Los Angeles, where they will spend the rest of the summer, and return home.

Miss Ruth Marschel, daughter of Mr. and Mrs. Frank H. Marschel, 532 Baker avenue, has gone to Los Angeles to spend this month and August as a guest of Mr. and Mrs. Fred Ulman of University City and their daughter, Miss Betty.

Mr. and Mrs. Earl Page, 659 Locksley place, arrived in New York Tuesday on the Queen Mary from Europe.

S. R. Tyler, 117 Plant avenue, left Thursday for Crystal Lake, Mich., to join his family who have a cottage there for the summerr.

Miss Edmonia and Miss Ruth Beal, daughters of Mrs. C. C. Beal, 111 East Cedar avenue, returned recently from Evanston, Ill., where they had accompanied Miss Kate D'Arcy of Kirkwood who will spend several weeks studying there.

Miss Shirley Chase, daughter of of Dr. and Mrs. Ross L. Chase, 444 Gray avenue, will leave Tuesday for Sheldrake, N. Y., to visit Col. and Mrs. Halsey Dunwoody, 430 Gray avenue, at their summer home. Her sister, Miss Julia, and her aunt, Miss Dorothy D. Lamb, whom she will accompany east, will motor through New England.

Mr. and Mrs. Harry Edmond Gaiennie of Chicago and their baby son left today after visiting their parents, Mr. and Mrs. L. R. Gaiennie, 555 Garden avenue, and Mr. and Mrs. H. C. Armstrong, 115 West Big Bend road.

Miss Margaret Johnston, daughter of Mr. and Mrs. John T. Johnston Jr., 323 South Rockhill road, had as her guest until recently her cousin, Miss Mary Louise Anderson of New York. Miss Johnston departed Tuesday for Camp Kechuwa, Mich.

Miss Jackie Tankersley, daughter of Mr. and Mrs. H. Troy Tankersley, 636 Sherwood drive, is spending two months at Camp Silver Lake in the Adirondacks.

Mrs. A. P. Phillips, 238 South Gore avenue, and her daughters, Miss Jane and Miss Judy, are visiting Mrs. Phillips' parents, Dr. and Mrs. Krape at Kent, O.

Mrs. Jacob R. VanDyke of Warson road and her daughter, Miss Ann, spent the past week in Marshall, Mo., with the former's mother, Mrs. Charles Buckner.

School at Boonville, Mo., whom he will conduct on a tour of Europe this summer. They will visit the International Exposition at Paris and continue through Italy, Switzerland, Germany, Holland, England and Scotland. They will return at the end of August.

Paul Rother, son of Mr. and Mrs. Henry Rother, 710 Washington street, will leave Friday with Mr. and Mrs. Frank Rother of St. Louis, for Detroit Lake, Minn., where they will spend a 10-day vacation.

Wesloh-Wohlschlaeger.

The engagement of Miss Theresa Wohlschlaeger, daughter of Mr. and Mrs. M. A. Wohlschlaeger, 7820 Minnesota avenue, and Ferdinand J. Wesloh, son of Mr. and Mrs. Fred Wesloh, 8821 Lowell avenue, has been announced recently. The marriage will take place in the late fall.

LESS WAVES $3.50 and up
Machine Waves $1.50 and up
Shampoo and Set 35c | Oil Shampoo 15c & 25c
L-4573 GRAVOIS Riverside 9408

SPECIALS
MACHINELESS WAVE $3.50
Ad Worth 50c on Any Wave Until July 17.
OUIS BEAUTY SHOP
ON EVergreen 9721

TRI-CITIES

Granite City

THE Women's Christian Temperance Union met at the First Christian Church Friday afternoon. Mrs. H. F. Butler presided in the absence of the president, Mrs. William Schooley. Mrs. Luther Crain led the salute to the flag, and Mrs. Roy Kean was in charge of the devotional period. The subject was "The Duty of Every Day." Mrs. Butler gave an account of the World Conference she recently attended in Washington, D. C. She was accompanied to the conference by her daughter, Mrs. William Reischer.

Hostesses for the afternoon were Mrs. William Schoenhardt and Mrs. A. W. Hiscot. Other members at the meeting were Mrs. F. M. Smith, Mrs. M. S. Kniseley, Mrs. Luther Butler, Mrs. R. L. Miller, Mrs. W. A. Crain, Mrs. Mamie Eisenmayer, Mrs. Mary Myers, Mrs. Edward Mercer and Mrs. Minnie Williams. Mrs. John Huffman and Mrs. Harvey Green were guests.

Miss Kathryn Bright left last week to visit Miss Ann Coleman of Frankfort, Ky., a classmate at William Woods College at Fulton, Mo.

Mr. and Mrs. A. M. Wicker and their son, Richard, have returned from Chicago where they have been visiting relatives.

Mr. and Mrs. Claude McKean and their son and daughter of Indianapolis, Ind., spent last week-end with Mr. and Mrs. George McKean and other relatives. They were accompanied home by a niece, Miss Dorothy Varnum, who will stay several weeks.

Mrs. Jack Schermer, her daughter, Elayne, and her mother, Mrs. Rose Tenenbom, have gone to Davenport, Ia., to spend a week.

Mrs. Randall Erwin was hostess Tuesday evening at a shower complimenting Mrs. Fred Fossieck Jr. Pink and blue were used in the decorations, pink rose buds, blue delphinium and baby's breath adorning the bridge tables. Guests were Mrs. Darrel Henry of Indianapolis, Ind., who is here for a visit with her mother, Mrs. W. Hart; Mrs. F. H. Alexander, Mrs. Frank Nelson, Mrs. Margaret Osborn, Mrs. William Ulsomer, Miss Agnes Enos, Miss Lillie Carey, Miss Elizabeth Marshall, Miss Wilma Vorwald, Miss Helen Brisk, Miss Virgie Lindsey, Miss Rosalee Honerkamp and Miss Edna Carey.

Mr. and Mrs. Charles Uzzell and Mrs. Uzell's mother have gone to Detroit, Mich, to visit with their son-in-law and daughter, Mr. and Mrs. Thomas Marshall.

Madison

Mrs. Harry Wilcox entertained Wednesday afternoon at a party for her daughter, Delene, who was celebrating her ninth birthday. Guests were Ilay Foley, Ruth and Roy Ferguson, Junior Zike, Ritz Bridge, Maxine, Patsy and Betty Evans, Opal Parker, Barbara and Charles Hannaford, Virginia Brown, Wanda and Howard Spratley, Norval and Ray Hadley, Walter Hughes, Dorothy Voegel, Virginia McCart, Lois Bauder, Lorraine de Vine, Harold and Lucille Hackney, Robert Rehums, Glenn Tonsor, Maxine Martin, Doris Jean Barr, Mary Elizabeth Ludwig, Yvonne Hughes, Robert and Norma Wilcox.

Miss Arene Wilson, president, presided Tuesday evening at a meeting of the Deoduce Club held at the United Hebrew Congregation Temple on Fourth street. A short business session was held, followed by a social hour.

Mrs. Cora Barr and children, Mary Lou, Barbara Ann and Robert, with her sister, Mrs. Melba Favier and children, Frances Louise and Buddy, left Thursday for an extended visit with relatives in Detroit, Mich.

Frank Purcell of Chicago spent the last week with Mr. and Mrs. William Highfild, 1106 Market street.

Mr. and Mrs. Charles Huitt and Mr. and Mrs. Donald Rich visited Mr. and Mrs. Ralph Koller at Summersville, Mo., last week-end.

Mr. and Mrs. Bartley Messer and son, Bartley Jr.; Mrs. Warren Crabtree and sons, Kenneth and Alex, spent the Fourth of July at Eminence, Mo.

Mr. and Mrs. Bert Strain and family and Mr. and Mrs. Clay Strain visited several days at Alley Springs, Mo., last week.

Mr. and Mrs. Walter Frazier of St. Louis County have been visiting with Mr. and Mrs. Williar Messer and family of this city.

Mr. and Mrs. S. J. Maloney and children and Mr. and Mrs. Mark Baumgartner, all of Chicago, were holiday visitors here.

Venice

Dr. and Mrs. J. E. Lee and children, Buddy, Kathryn and Mary, departed this week on a Western tour. They will return in about two weeks.

Six young women, members of the Y. W. A. of the Baptist Church, enjoyed a sunrise breakfast at Wilson Park Monday morning. They were Miss Addie Walters, Miss Bonnie Bergfield, Miss Eleanor Waites, Miss Audrey Benner, Mrs. Nola Ingram and Mrs. Marcella Hackney.

Mrs. Cecil Green and Mrs. Mina Borth were co-hostesses at a shower for Mrs. William Howard Friday evening. There were 40 guests.

Mr. and Mrs. Carl Cafin of Tuscola, Ill., spent last week visiting with the latter's parents, Mr. and Mrs. Walter Rogers.

Mr. and Mrs. Phillip Beyers and son, Phillip Jr., and Mrs. Verne Hargraves and daughters, Phyllis and Linda, have returned from a visit with relatives and friends in Missouri and Arkansas.

Mr. and Mrs. Walter Matthews and son, Harry, and daughter, Dorothy, spent last week-end at Eminence, Mo.

Home From Cruise.

Following a Caribbean cruise, including Havana and the Panama Canal, Miss Mary E. Cunningham, daughter of Mrs. James J. Cunningham, 5569 Palm street, has returned home. Accompanying her on the trip was Mrs. George R. Gibson, 5245 Maffitt avenue.

Married Last Month



—Schweig Studio.

MRS. WILLIAM ADDISON JR., who was Miss Helen Wagener before her marriage last month. She is the daughter of Mr. and Mrs. W. F. Wagener, 8554 Lackland road.



OUR SPECIAL OFFER THIS WEEK
This Coupon Is Worth 50 CENTS On Any Advertised Permanent
OZAN
Pre-heated oil machineless wave is a wave to be proud of. Will stay in till hair grows out — $3.50 Comp.

REAL SATISFACTION IN PERMANENTS

BECAUSE back of every wave is Granada's years of experience . . . The buying power for the many shops, makes possible the surprising low prices. You can expect and get only the finest in permanents, that assure real satisfaction, at a Granada Shop.

Our Sungio Wave is truly a $7.00 wave throughout the country, under different names. You can have this wave on the machine or the machineless method. The sachets used are dipped in pure oil . . . $3.85 Comp.

OUR VEGETABLE OIL BATH WAVE We have given thousands of these waves at a much higher price. Comp. $2.50

Granada's
FIVE BEAUTY SHOPS
5935A Easton EV. 8846
2900 Henrietta PR. 9367
214 N. 6th GA. 6251
5012 Delmar RO. 9318
4539 Gravois RI. 9536

JEFFERSON BARRACKS

LIEUTENANT-COLONEL AND MRS. EDWARD H. BERTRAM entertained at a dinner and Tripoli party Friday night in honor of Mrs. Griffith Dodson, who is the guest of her sister and brother-in-law, Col. and Mrs. Joseph A. Atkins. Those who attended the party were Col. and Mrs. Joseph A. Atkins, Mrs. Griffith Dodson, Lieutenant-Colonel and Mrs. Michael A. Dailey, Maj. L. K. Anderson, Maj. and Mrs. George Read, Maj. and Mrs. Walter Zimmerman, Capt. and Mrs. William G. Muller, Capt. and Mrs. Maxwell G. Oliver and Lieut. and Mrs. John J. Neiger Jr.

Lieutenant-Colonel and Mrs. Michael A. Dailey had as their guests for a day this week, Maj. Douglas Mebane and his son, Douglas Jr. They stopped here on their way to Maj. Mebane's new post in Hawaii. They had been stationed at Walter Reed General Hospital in Washington.

Maj. and Mrs. Paul A. Brickey have recently received orders sending them to a post in Hawaii. They have been at Jefferson Barracks for the last four years and previously were stationed at Walter Reed General Hospital in Washington. They will leave Jefferson Barracks the middle of next month.

Capt. and Mrs. Maxwell G. Oliver have issued invitations to a dinner before the dance at the golf club July 31. The party will be held at the Officers' Club.

Capt. and Mrs. Emmett M. Connor have recently returned from a trip in the East. They visited Mrs. Connor's family in Richmond, Va., and also were guests in Washington.

Mrs. Harry Kirsner spent the Fourth holidays in Galconda, Ill., as the guest of Lieut. and Mrs. Edward Kuharski. Accompanying her home was the young daughter of Lieut. and Mrs. Kuharski, Caroline, who will remain for some time as the guest of Miss Harriette Kirsner.

Mrs. Cyril E. Williams entertained 16 guests at a morning bridge party and luncheon at the Kingsway Hotel Tuesday. Those present were Mrs. Joseph A. Atkins, Mrs. Griffith Dodson, Mrs. Edward H. Bertram, Mrs. James R. Urquhart, Mrs. Paul A. Brickey, Mrs. Norman Findley, Mrs. William G. Muller, Mrs. Maxwell G. Oliver, Mrs. Harry Kirsner, Mrs. Emmett M. Connor, Mrs. Ronald S. Henderson, Mrs. John D. Frederick, Mrs. Howard K. Vail, Miss Harriotte Atkins and Mrs. John J. Neiger Sr.

Lieut. and Mrs. William E. Maulsby Jr., had as their guests over the Fourth, Lieut. Maulsby's mother and father, Mr. and Mrs. William E. Maulsby of Des Moines, Ia. Mr. Maulsby returned the first of the week but Mrs. Maulsby remained for a longer visit. Friday night, Capt. and Mrs. Ronald S. Henderson entertained at dinner for Mrs. Maulsby, Lieut. and Mrs. William E. Maulsby Jr., Miss Maurine Lyles, Mrs. M. L. Rickman and Miss Harriotte Atkins attended.

Mrs. John J. Neiger Sr., who spent last week with her son and daughter-in-law, Lieut. and Mrs. John J. Neiger Jr., returned to her home in Springfield, Ill., Wednesday. She was informally entertained during her stay.

Machineless and Steam Permanent Waves
KAY'S BEAUTY SHOPS
5943 Easton Phone EVergreen 9970
7325 Manchester Phone Hiland 9259

EAST ST. LOUIS SOCIAL EVENTS

MISS JULE SCHROEDER, daughter of Mr. and Mrs. Fred L. Schroeder, 1513 North Forty-second street, and David Paul Keefe, son of the late Judge David E. Keefe of East St. Louis, will be married next month, according to an announcement made yesterday afternoon at a tea for 50 guests in the home of Mrs. Oliver Brockman, 3212 State street. The marriage will be performed in the home of the bride's grandmother, Mrs. Lee Jefferson Allmon, Centralia, Ill.

Miss Schroeder attended Washington University and St. Louis School of Fine Arts. She is a charter member and has served as first president of the Delta Phi sorority in East St. Louis. Mr. Keefe was graduated from St. Louis University and the School of Law at the University of Missouri. He is a member of Phi Delta Phi fraternity.

The approaching marriage was announced on cards attached to miniature bouquets presented to guests at the tea table.

Assisting Miss Schroeder were Miss Mary McCarthy, Miss Marian Harszy, Miss Louise Guard, Mrs. Charles J. Schiele Jr. and Mrs. Thomas Riggs.

Mr. and Mrs. Robert K. Heineman, 54 Granvue drive, and their son, Robert, left yesterday to spend a month in Waupaca, Wis.

Mr. and Mrs. Richard M. Moss, 71 Country Club place, and their daughters, Mary Stella and Susan, left Friday for their summer home in Charlevoix, Mich.

Mrs. G. W. T. Reynolds and her daughter, Mrs. Reynolds Drennan, 1016 Summit avenue, will spend the summer in Europe. In Paris, they will be guests of Mr. and Mrs. Raoul Baptiste-Chadran. Mrs. Chadran is the former Miss Margaret Shreve of East St. Louis.

Mr. and Mrs. Charles Roger, 720 Veronica avenue, will sail July 16 from Montreal aboard the S. S. Duchess of York to spend the summer with relatives in Glasgow, Scotland.

Mrs. Horace A. Brandt, 20 Creston drive, and Miss Esther Jones, 20 Granvue drive, have returned from a trip to Ludington, Mich., and Chicago. In Chicago, they spent several days with Mr. and Mrs. W. M. Smith. Mrs. Smith is the former Mrs. Enid S. Miller of East St. Louis.

Mrs. Robert B. Miller, 59 Signal Hill boulevard, and her three children left yesterday to open their house at Charlevoix. They expect to stay until fall.

Dr. and Mrs. William L. Hanson, Signal Hill boulevard, will leave tomorrow for a vacation in California.

Mrs. Paul Schlafly, Juanita place, entertained at luncheon Friday for members of their bridge club.

Mrs. Andrew W. Kurrus, 732 Veronica avenue, entertained Thursday at luncheon and bridge. The guests were: Miss Bernice Kurrus, Miss Susie Lee Moore, Mrs. Theodore A. Eggmann, Mrs. William Melin, Mrs. Stephen D. Sexton, Mrs. George A. Halpin, Mrs. Cletus C. Canavan and Mrs. John C. Roberts.

Mr. and Mrs. C. G. Williams, 3044 Linden place, are in Bremerton, Wash. They expect to spend the summer in the West, and will visit their daughter, Mrs. L. L. Sevelha at Long Beach, Cal.

Mr. and Mrs. Harold G. Baker, 8 Country Club drive, left last week to spend a month in Hermosa Beach, Cal.

Mrs. William H. Blankenship, 32 Signal Hill boulevard, entertained Thursday night at dinner. The guests were Miss Esther Jones, Mrs. J. R. Stegman, Mrs. P. H. Wire, Mrs. Carroll Burton, Mrs. James K. Reid and Mrs. Mitchell McLean.

Mr. and Mrs. Bruce A. Campbell of Oak Knoll left yesterday on a trip to Denver and Estes Park, Colo. They will be away two weeks.

Dr. and Mrs. O. J. Culbertson, Mr. and Mrs. Forrest P. Beckwith and Mr. and Mrs. William Beckwith have returned from a week's stay at their cottage, Piney Lodge, in the Ozarks.

Miss Virginia Saunders, 620 North Tenth street, has departed for a six weeks' visit with friends in Los Angeles, Cal.

Dr. and Mrs. Henry F. Schmulbach, 3020 Linden place, and their children, Henry Jr., Marilyn and Rosemary, have returned from a trip to Little Rock, Ark.

Miss Virginia Sanford, 573 North Eighteenth street, entertained 12 guests Friday night at a shower complimenting Mrs. Theodore Vahlman. Mrs. Vahlman is the former Miss Bernice Heller. Her marriage took place June 20.

Mr. and Mrs. A. E. Steible, 1122A St. Clair avenue, are spending the week-end at Lake of the Ozarks.

Mrs. S. Russell Fowler, 39 Bluff drive, entertained at luncheon Friday. The guests were: Mrs. George Brechnitz Jr., Mrs. Fred Souttar, Mrs. Carl Lenz, Mrs. Albert Sprech, Mrs. Earl Wheeler, Mrs. C. C. Martin and Mrs. E. H. Hill.

Mrs. N. C. McLean, Signal Hill boulevard, left Friday for a vacation in Canada.

Semi-Annual Permanent Wave Sale
2 WAVES for 1 PRICE
(Except Our $1 Special)
Bring Your Friend!
ONE WEEK ONLY
At Any of the Four
CHARLTON BEAUTY SHOPS
5891 EASTON 5731 DELMAR
3173 S. GRAND 7238 MANCHESTER
Open Every Night Except Wednesday

Last Week
FOR THESE SPECIALS
Save $1.00 to $2.50



Every Artiste Shoppe permanent is styled in the latest mode and designed to complement your personality. Our knowledge gained from giving thousands assures you a perfect permanent.
Guaranteed successful even on white, bleached or dyed hair.

Tru-Oil or No Ammonia $2 Regularly $3. Now — —
Oillaire or Machineless $3 Regularly $5. Now — —
Bodeen Oil Reconditioning $4 Regularly $6.50. Now —
Tuofold Tulip Oil $5 Regularly $7.50. Now —
All Prices Complete . . . Croquignole, Spiral or Combination

Artiste Shoppe
4th Floor Equitable Bldg. 613 Locust St. Phone CEntral 2620
Open Evenings—Immediate Service



Daytime Radio Programs Entertain Mothers
AND HELP THEM SOLVE MANY HOME PROBLEMS
On KSD Monday

KSD Programs Provide Entertainment Throughout the Day by Local and National Radio Stars.

MONDAY'S FEATURE PROGRAMS

8:15 A. M.—Bennett and Wolverton, songs.
8:30 A. M.—"Feather for Luck," serial.
8:45 A. M.—"Today's Children," serial.
9:00 A. M.—"David Harum," serial.
9:15 A. M.—"Backstage Wife," serial.
10:00 A. M.—Happy Jack Turner.
10:15 A. M.—Story of Mary Marlin, serial.
10:30 A. M.—Three Marshalls, vocal trio.
11:15 A. M.—Mrs. Wiggs of the Cabbage patch.
11:30 A. M.—John's Other Wife.
11:45 A. M.—Just Plain Bill.
12:45 P. M.—Eddie O'Brien's Orchestra.
1:00 P. M.—Pepper Young's Family, ser.
1:15 P. M.—Ma Perkins, serial.
1:30 P. M.—Vic and Sade, sketch.
1:45 P. M.—The O'Neills, serial.
2:00 P. M.—Lorenzo Jones, serial.
2:15 P. M.—The Gospel Singer.
2:45 P. M.—The Guiding Light, serial.
3:45 P. M.—Johnnie Johnston, baritone.
4:30 P. M.—Piano Moods, Lee Sanquinette.

NEWS BROADCASTS

8:00 A. M.—Associated Press News.
8:30 A. M.—Weather Report.
11:00 A. M.—Post-Dispatch Headlines.
12:00 Noon—Associated Press News.
12:05 P. M.—Market Reports.
2:30 P. M.—Baseball Scores.
2:30 P. M.—Associated Press News.
3:00 P. M.—Baseball Scores.
4:00 P. M.—Baseball Scores.
4:30 P. M.—Baseball Scores.
5:00 P. M.—Associated Press News.
5:15 P. M.—Baseball Scores.

FOR THE MOST POPULAR PROGRAMS TUNE TO KSD

LOOK Cool AND Smart
ZENNO MACHINELESS OIL WAVE $2.50 Complete With Shampoo, Finger Wave and Hair Cut



A natural appearing wave produced with finest materials. Suitable for any texture of hair. Given in spiral, croquignole or combination style.
Open 8 to 8—No Appointment Necessary
"Personality" PERMANENT Complete $1.00
RON-NAY MACHINELESS Complete $1.90
Mar-cele BEAUTY SALON
515 Locust St. CEntral 0515

JANE ARDEN
A Girl Reporter's Adventures
Pictured Every Day in the POST-DISPATCH

STIX, BAER & FULLER (GRAND-LEADER) ST. LOUIS' FAVORITE STORE



BOUCLES HAND BLOCKED AND CLEANED SPECIAL FOR 98c

Take advantage of this special price to have your one or two-piece boucle suit or dress Cleaned and Hand-Blocked to your measurements. Call CEntral 6500, Station 383. We will call for and deliver your garments.
(Cleaning and Dyeing—Street Floor.)



THIS DRESS IS GOING PLACES...
WITH SMART WOMEN WHO WEAR 38 TO 44!
$16.95
It's designed as the ideal mid-season travel Dress. Cool, slimming, reluctant to creasing, in a triple sheer crepe with expensive-looking drawnwork. The sleeves button above the elbow . . . the neck has a flattering low V. A Dress to go places in now . . . to live in this Fall.
IN BLACK OR NAVY WITH WHITE SATIN FLOWER
(Women's Dresses—Third Floor.)



$5.98 ACETATE HOUSE COATS! ZIP-FRONT PRINCESS STYLE
The same lovely flower prints and solid pastels found in much higher price garments. Sizes 12 to 20. Only through an unusual purchase are we able to offer these washable full cut Housecoats for the very low price of $4.44
(Negligees—Second Floor.)

A BOON TO YOUR BEAUTY
HELENA RUBINSTEIN'S COOL, BEAUTILIFT MASQUE
This sensation of the beauty world is Helena Rubinstein's newest creation—a masque designed to meet the beauty needs of every woman. It's a real masque of pink silk which you can dip into a refreshingly cool lotion and fit over your face and throat. In one quick, co-ordinated action, masque and lotion remodel your chin, lift your contour, and bring fresh beauty to your skin. Masque, Lotion and Headband — — — — — $5
(Street Floor.)





TOT'S SHEER PRINT DRESS AND HAT TO MATCH
REGULARLY $1 NOW ONLY 69c
Clever little styles in gay, colorfast cotton prints. Lace trimmed or neatly tailored Dresses. Hats to match. Many patterns to choose from. Sizes 3 to 6.
59c PRINTED SHEER SUN SUITS to match the dresses and hats, at 35c or — — — — — — — 3 for $1
(Second Floor.)

KIRKWOOD

MR. AND MRS. CHARLES M. DAY of Big Bend and Geyer roads and their daughter, Miss Peggy, left recently for Holland, Mich., to visit Mr. Day's uncle, Harry Williams of Chicago, at his summer home for two weeks. Miss Peggy will go to camp near Lexington, Va., in a few days. At the same camp are Miss Rebecca MacMillan, daughter of Mr. and Mrs. Walker MacMillan of Monroe avenue, and Miss Sara Comstock, daughter of Mr. and Mrs. W. R. Comstock, 238 East Washington avenue, who motored there last week with Mrs. Comstock. The latter has returned.

Mr. and Mrs. Eugene T. Nichols, 726 East Madison avenue, and their baby son left last week by motor for Rye Beach, O., to spend a few weeks as the guests of Mr. Nichols' mother, Mrs. Howard E. Nichols, 723 East Monroe avenue, at her summer home.

Mrs. Eugene T. Nichols' mother, Mrs. Anabel Engle, formerly of 400 Miriam avenue, has moved into her new home on Frederick lane.

Mrs. William S. Bedal, 615 East Monroe avenue, entertained at a picnic supper on her lawn last Monday evening.

Mrs. G. Henry Worrall, 651 East Monroe avenue, and her daughter, Miss Helen, have gone to their summer home at Ephriam, Wis. Mrs. Worrall's son, Henry, has been there for some time. Mr. Worrall will join his family later in the season.

Mr. and Mrs. Walker MacMillan of Monroe avenue were host and hostess at an outdoor supper party last Monday evening at their home.

Dr. and Mrs. D. B. Stutsman, 421 South Sappington road, and their children will leave Thursday by motor for Grand Haven, Mich., where they have taken a cottage. Dr. Stutsman will return immediately and rejoin his family later.

Mr. and Mrs. Floyd Harding of Peoria, Ill., were guests last week of Mr. and Mrs. Granville, Hawken, 418 East Madison avenue. Mr. and Mrs. Hawken entertained in their honor Sunday evening at a buffet supper. Other guests were Mr. and Mrs. Richard Bull, Mr. and Mrs. Willis Fanning and Mr. and Mrs. Louis McKeown.

Mrs. Hawken was hostess to her bridge club at luncheon Friday.

Mr. and Mrs. Marshall Young, 227 West Big Bend road, Webster Groves, will leave Thursday for Detroit where they will spend two weeks with Mr. Young's brother-in-law and sister, Mr. and Mrs. James Alexander. Mrs. Young is the former Miss Jean Morgan, daughter of Mr. and Mrs. Frank H. Morgan, 500 North Taylor avenue. She and Mr. Young, accompanied by Mr. and Mrs. Ralph Barksdale of Webster Groves, formerly of Kirkwood, spent some days last week in Peoria, Ill., as the guests of Mr. and Mrs. Fielding Byers.

The Rev. and Mrs. Henry Little Jr., 435 North Clay avenue, have returned from a trip though the East and Canada. They spent a week in Montreal and visited Mr. Little's brother and sister-in-law,, Mr. and Mrs. Hervey Ganse Little of Williamsport, Pa., and his parents, Mr. and Mrs. Henry Little Sr., in Frostburg, Md.

Miss Estelle Rott, daughter of Mr. and Mrs. F. T. Rott, 236 West Adams avenue, is spending the summer in Colorado Springs, Colo., with Miss Helen Meinholtz after attending the national convention of Alpha Chi Omega sorority in Glacier National Park.

Mrs. Francis B. Waddock, 415 Scott avenue, and her daughter, Miss Patsy, left Wednesday with Mrs. Waddock's sister, Mrs. Lucien Guy Blackmer of St. Louis, and her daughter, Miss Jane, for the Blackmers' summer home at Seal Harbor, Me. They will be gone several weeks.

Mrs. George P. Gamble, 428 North Taylor avenue, is spending two weeks in Baltimore, Md., as the guest of friends. She recently returned from Birmingham, Ala.

Mrs. John M. Crutsinger, 1004 North Taylor avenue, has gone to Holland, Mich., with her sister, Mrs. Tracy Wolf of Denver, Colo., who visited her here for two days before they left.

Mr. and Mrs. I. C. McCaghey, 414 Alice avenue, and their son, Lee, returned Thursday from Culver, Ind., where they were the guests for a week of Mr. and Mrs. Charles Whetston of Chicago at their summer home on Lake Maxinkuckee.

Mrs. McGaghey has as her guest this summer her sister, Mrs. Lela F. Huey of Oklahoma City, Ok.

Miss Mae L. Guidry, daughter of Mr. and Mrs. J. P. Guidry, 111 Cornelia avenue, whose marriage to J. Nugent Weis, son of Mr. and Mrs. Henry Weis Sr., 7456 York drive, Clayton, will take place next month, was honored at a luncheon and shower given last Saturday by Mrs. Edmund Klinkhardt, her aunt, and Mrs. Charles Severn, sister of the prospective bridegroom. Mrs. Severn also honored Miss Guidry at an evening bridge party recently. Last Friday evening Mr. and Mrs. Victor Hoester, 321 Central place, gave a dinner party for her at their home. Other parties for Miss Guidry were a tea given by Miss Gertrude Shamleffer of St. Louis; a picnic and shower given by Mu Phi Epsilon, music sorority, at the home of Mrs. George Hayward of Baldwin, Mo., and a luncheon and shower at which Mrs. George Dieckmann, 597 Purdue avenue, was hostess.

Mrs. Mel C. Kruse of Oklahoma City, Ok., sister of the bridegroom-elect, will be matron of honor in his wedding. She returned to her home recently after visiting her parents.

Mrs. P. S. Quinn and her daughtear, Miss Nannie Quinn, of Columbia, Mo., visited Mrs. Quinn's daughter, Mrs. Lachlan MacLeay, 340 East Argonne drive, last weekend on their way to New Orleans. Mrs. MacLeay's son, Thomas, is spending the summer at the St. Louis Catholic Boys Camp, Weldon Springs, Mo.

Mrs. Charles G. Tarbell, 519 North Harrison avenue, departed last Sunday for Evanston, Ill., for a visit before going to Madison, Wis. She expected to be gone a month.

Mr. and Mrs. Ray Woodard of Lincoln, Neb., were guests recently of Mr. and Mrs. Walter C. Dizney, 244 West Adams avenue. They all motored to Memphis, Tenn., for a short visit with friends.

Mr. and Mrs. Frank C. Williamson, 320 West Argonne drive, returned the first part of the week after a brief stay in Madison, Wis.

SCHOOLS AND COLLEGES

GEM CITY BUSINESS COLLEGE QUINCY, ILLINOIS
Wonderful Course in Accounting, Secretarial and Civil Service. Write for Year Book.

SCHOOLS AND COLLEGES

EXERCISE that is also FUN

All work and no play is as bad for Jill as for Jack. Our schedule includes athletic activities which will enable students to develop body as well as mind.

Swimming, tennis, golf, riding, archery and other sports in season.

Special Courses offered in Music, Expression, Journalism, Business and Vocational Training.

CATALOG Address J. L. Roemer, D. D., Box H-31, St. Charles, Mo.

Lindenwood for College women 50 Minutes from St. Louis

One of June Brides



—Schweig Studio.

MRS. EARL A. BEST, a bride of late June. She was Miss Muriel Oellerman, daughter of William Oellerman, 1076 North and South road.

Mrs. Audie Whaley to Be V. F. W. Speaker

MRS. AUDIE E. WHALEY, 1725 Lafayette avenue, was notified yesterday of her appointment to the National Americanism Speakers' Bureau of the Veterans of Foreign Wars. Mrs. Whaley received her appointment from Victor E. Devereaux, director of the Department of Americanism of the organization.

She has recently been president of the Seventh Division Auxiliary of the Veterans of Foreign Wars, and also president of the County Coucil of the same organization. Prior to that, Mrs. Whaley, a lawyer herself, was president of the Women's Bar Association of St. Louis and also president of the Missouri group. She is a past president of the Woman's Chamber of Commerce in St. Louis, and for several years has been active in club work here.

Mrs. Whaley will leave next month to attend the national convention of the Veterans of Foreign Wars to be held from Aug. 28 to Sept. 3, inclusive, at Buffalo, N. Y. As a national representative of the veterans, Mrs. Whaley plans to speak in behalf of the group "whenever the occasion arises."

Visiting in East.

Miss Carolyn Alexander, daughter of Mr. and Mrs. Morris Alexander, 4213 Castleman avenue, and Miss Corinne Steiner, daughter of Mr. and Mrs. Joseph Steiner, 4240 Castleman avenue, have left for the East where they will visit Miss Steiner's grandmother, Mrs. Ida Roth, at New York, and other relatives of Miss Steiner in both New York and East Orange, N. J. They will return about the first of September.

Social and Civic Activities of Women's Clubs

THE sixth of a series of summer luncheons being given by the College Club will be held Tuesday at 12:30 o'clock at the club, 5428 Delmar boulevard. After luncheon Mrs. O. M. Ollar will give an illustrated talk on "Travel Tips." Mrs. Ollar is president of the Greater St. Louis Civic Players, one of the Junior Missouri Federation of Women's Clubs. Following luncheon bridge may be played by those who wish to remain.

Mrs. W. R. Tuley will be hostess at the luncheon, assisted by Mrs. Mahlon S. Hale.

A lawn party will be given Wednesday night at 8 o'clock at the home of Mrs. Georgiana Gibson, 5147 Vernon avenue, by the Philanthropic Society. Cards will be played, and proceeds from the party will be used for philanthropic work of the society. Mrs. J. M. Seidler is president.

The Jewish Special Needs Society will meet tomorrow afternoon at 1:30 o'clock at the Forest Park Highlands. After a short meeting cards will be played, and table and attendance prizes will be given.

The Junior Girls' Auxiliary of the Jewish Orphans' Home will meet this afternoon at 2:30 o'clock at the Home, 6630 Oakland avenue. Entertainment will follow a business meeting.

A street party will be given Friday night, beginning at 7 o'clock, on the corner of Mardel and McCausland avenues by the Lindenwood School Parent-Teacher Association. There will be booths, games, dancing and refreshments.

The Missouri Congress of Parent-Teacher Associations of the National Congress of Parent-Teachers will hold its annual convention in St. Louis from Nov. 2 to 4, inclusive. The theme for this twenty-fifth anniversary will be "Making Membership Mean More."

The Betsy Ross Society will go on its annual boat excursion aboard the S. S. President Tuesday. A special table will be decorated with patriotic emblems and colors. More than 300 members of the society and their guests will be present. In the absence of Mrs. P. M. Hucke, president, Miss Mayme Dickmann, first vice-president, will preside. Mrs. Elizabeth Solari is in charge of reservations. Hostesses for the excursion will be Miss Pauline Rottmann, Mrs. Edward Boyd, Mrs. Lester Baker and Mrs. Tony Placht.

An all-day outing aboard the S. S. President will be held Monday, July 19, by the women's division of the Fourteenth Ward Regular Democratic Organization. The organization will dispense with regular meetings in July and August.

The American War Mothers of St. Louis, Chapter No. 10, will meet Wednesday morning at 10:30 o'clock at the Tower Grove gymnasium, Grand and Juniata avenues.

A moonlight boat excursion will be made Tuesday night at 8:45 o'clock aboard the S. S. President by the Jerome L. Goldman Auxiliary No. 96 of the American Legion. Mrs. Herman Bleich, 6615 Clemens avenue, is president of the Auxiliary.

The Ladies' Auxiliary of the Disabled American Veterans will meet tomorrow night at 8 o'clock at the club, 3737 West Pine boulevard. Mrs. Tillie Ouhrabka is commander of the Auxiliary.

An all-day excursion will be made Wednesday by the St. Louis Assembly No. 29, Social Order of the Beauceant on the S. S. President. Mrs. Walter A. Nies is in charge of arrangements and reservations.

Mrs. George Pring will be hostess at a meeting of the St. Louis Ladies' Florist Club tomorrow afternoon at her cottage on the Meramec River.

The meeting of the Corona Catholic Club has been postponed until tomorrow night at 8:15 o'clock at the Queen's Daughters' Auditorium, 3730 Lindell boulevard.

A monthly meeting of the Richard Anderson American Legion Auxiliary Unit, No. 54, will be held Wednesday night at 8 o'clock at the Disabled American Veterans Club, 3737 West Pine boulevard.

The Modern Study Club will meet Tuesday for luncheon at the home of Mrs. Adeline Riffel, 1906 Sidney avenue. After luncheon a program will be presented by Mrs. Virginia Elliott and Mrs. Ann Gauen.

The St. Louis Pleasure Club will have an outing Sunday, July 18, on the steamboat President.

Charlotte Kearley Wed

THE wedding of Miss Charlotte Kearley, daughter of Mr. and Mrs. Harry Kearley, 1751 Patton avenue, Brentmoor, and Charles B. Wright, son of Mr. and Mrs. Denver M. Wright, 1018 Annalee avenue, Webster Groves, took place Thursday night at 8 o'clock at the Webster Groves Baptist Church. The Rev. H. L. Reader performed the ceremony.

Miss Helen Ott and Miss Grace Schraeder were bridesmaids, and Denver M. Wright Jr., brother of the bridegroom, was best man. Monroe P. Rhodes, cousin of the bridegroom, of Cape Girardeau, Mo., James R. Wright and Preston W. Shaul were ushers.

The marriage was followed by a small reception given at the home of the bride's parents.

A Recent Bride



—Dieckman Studio.

MRS. G. O'NEIL PROUD, the former Miss Nelle Frances Phillips, daughter of Prof. and Mrs. C. A. Phillips of Columbia, Mo. She has been teaching in a kindergarten school here, and her husband is a student at the Medical School of Washington University.

FERGUSON

MRS. SAMUEL TUCKER GAY, 36 South Elizabeth avenue, entertained at a garden party last Sunday evening in honor of her nieces, Miss Ann Wilson and Miss Maurine, daughters of Mrs. Reid Fenton of Scarsdale, N. Y.

Mr. and Mrs. Ward Kelley and their daughter, Miss Nancy, of San Antonio, Tex., and George Ehlo, also of San Antonio, arrived last week to visit Mrs. Kelley's parents, Mr. and Mrs. Charles Ballman, 220 Louisa avenue. Mr. Kelley and Mr. Ehlo left Thursday for home after spending several days in Chicago. Mrs. Kelley and Miss Nancy will remain longer and will be accompanied home by Mrs. Kelley's niece, Mrs. George Finney.

Dr. and Mrs. Roy Johnson, 141 North Clay avenue, are motoring in Minnesota and Wisconsin.

Mrs. Frank A. Thompson and her son, Frank Jr., and her daughter, Miss Noel, 2 Allen place, left Friday for Wequetonsing, Mich., where they have taken a cottage. Mrs. Thompson's daughter, Mrs. Francis D. Seward, and her young son, Dwight Thompson, 5257 Westminster place, will spend the summer with them. Mr. Thompson and Mr. Seward will join them later. Frank Thompson Jr. and his sister, Miss Noel, entertained at a garden party last Sunday, from 4 to 8 o'clock.

Mr. and Mrs. E. A. Cox and their daughter, Margaret, 311 Carson road, left yesterday for Lake Geneva, Wis. Mrs. Cox and Margaret will spend the summer but Mr. Cox will return in a few days.

Mrs. J. J. Havey, 21 Tiffin avenue, and her sister, Mrs. Robert Cummins of Jefferson City, left Monday for Tyler, Tex., to visit their brother-in-law and sister, Mr. and Mrs. W. A. Downs, and attend the wedding of Miss Helen Downs and C. F. Johnson, which took place yesterday. Mrs. Havey's daughter, Mary Ann and Madeline, left last week for Tyler. Miss Madeline Tiffin, 21 Tiffin avenue, is spending her vacation in California.

Mrs. L. L. Atwood, 118 South Clay avenue, entertained at a luncheon Thursday. Mr. and Mrs. Tom Cowan Atwood are spending two weeks in Lexington, Ky., with her parents, Mr. and Mrs. W. B. Loughridge, and with his aunt, Miss E. Fishback, in Versailles, Ky.

Mr. and Mrs. Hugh P. Layton and their daughter, Miss Catherine, 317 North Elizabeth avenue, who have been visiting in Versailles, have returned home. Their daughter-in-law, Mrs. Randolph Stone, came home with them.

Mr. and Mrs. Joseph T. Monnig, 119 North Clay avenue, entertained the Indian Guides at a garden party Saturday evening.

The Ferguson Garden Club will meet tomorrow evening on the lawn of the Thomas H. Thatcher home on Chambers road.

Herbert E. Bryant, 222 Catherine avenue, spent the week-end with Mrs. Bryant and their sons, who have a cottage at Macatawa, Mich.

Mr. and Mrs. Phil H. Sheridan, 420 Wesley avenue, entertained Charles Townsdin of Kansas City last week-end. Miss Marian Sheridan was hostess to 24 St. Louis friends at a picnic luncheon Sunday.

Mrs. G. W. Blackburn and her daughter, Miss Mary, 164 North Florissant road, and Miss Mary Luther, of Des Moines, Ia., will leave today for Louisville, Ky., Richmond and Norfolk, Va., and New York and Atlantic City. Miss Mary Blackburn entertained at a luncheon Thursday in honor of Mrs. I. Barnes of Washington.

Mr. and Mrs. W. E. Thomas, 117 Tiffin avenue, entertained last week her brother and sister-in-law, Mr. and Mrs. L. Pemberton Blattner, and their son, L. Pemberton Jr., of Chicago.

Mr. and Mrs. Richard Beadshaw have returned from their wedding trip and are at home at 101 Tiffin avenue.

Mrs. Robert Plum of Chicago is visiting her parents, Mr. and Mrs. F. Rascher, 3 Thoroughman avenue.

Mr. and Mrs. Tyler Gross, 7 Thoroughman avenue, have returned from a visit with her parents, Mr. and Mrs. John Wiley of Sedalia, Mo.

Jean and Shirley Langeneckert, daughters of Mr. and Mrs. Leonard Langeneckert, 301 Tiffin avenue, will leave today for the Y. W. C. A. camp at Kimmswick, Mo., for a two-weeks' stay.

WATER CARNIVAL TODAY AT CAMP IRONDALE

Boy Scouts Will Compete in Swimming and Diving Contests.

Boy Scouts at Camp Irondale, operated by the St. Louis Council, will entertain visitors this afternoon with a water carnival. Swimming and diving contests will make up the program which will feature a demonstration of Life Saving Requirements.

The 301 scouts attending the present adventure session are anticipating many thrills Thursday, when the camp program comes to its climax. A barbecue, followed by a moonlight hike, is planned for the evening.

The following troops from St. Louis and vicinity are now encamped at Irondale: Troops 31, 38, 49, 53, 54, 57, 74, 90, 114, 236 and 307. In addition there are 58 unattached scouts in the Lewis unit, a provisional group made up of individual members from the St. Louis area.

The third section of Lion's Den, short-term Boy Scout camp at Seckman, Mo., came to a close Friday evening with a wagon train pageant, representing Daniel Boone making his way over the Mississippi River bluffs in 1797. The pageant was developed by the scouts after a talk by Camp Director Max Nusser at a service last Sunday evening in which he stressed the significance of the Fourth of July and the American spirit in relation to scouting tradition and scout lives.

Troops 19, 156, 228 and 243 were encamped at Lion's Den last week. For a majority of the boys, this was their first experience at camping and each one was free to follow a camp program formulated by troop leaders.

More than 500 scouts attended the two camps over the Fourth of July holidays and not a single accident marred the period.

Troop Notes.

A Court of Honor was held Friday evening by Troop 17 of the First United Presbyterian Church.

Troop 168 of St. Pius Church is preparing to demonstrate totem poles at the Boy Scout Merit Badge Show to be held next fall. Last week the troop, accompanied by Scoutmaster J. C. Metzger, visited the old tourist camp in Forest Park and studied the Totem Pole erected there.

St. Louis Sea Scout units plan to resume activities at the Sea Scout base, Creve Coeur Lake, next Sunday, when most of the leaders now attending the National Jamboree will have returned.

Girl Scouts.

About 300 girls are enrolled in the six Girl Scout Day Camps now being operated in St. Louis and vicinity. Each camp meets from 10 a. m. to 4 p. m. for eight days during the summer.

The last Girl Scout Day Camp to open met for the first time Tuesday at the new Shaw Park in Clayton under the direction of Mrs. H. A. Quade. The camp will continue to meet every Tuesday and Friday until July 30.

The final session of the Day Camp in Ferguson will be held Wednesday on the high school grounds, followed by a supper and an entertainment program in the evening.

The Webster Groves Day Camp will hold its final meeting Thursday on the Nerinx Hall high school grounds, with a presentation of plays and shadowgraphs to be witnessed by parents and friends.

Three other Girl Scout Day Camps are now in progress, one at Tower Grove Park, another near the Chain of Rocks Park, and a third at the Old Tourist Camp in Forest Park.

ESTIMATES 70,000 WANDER HOMELESS IN CALIFORNIA

Social Worker Says Whole Families Have Moved From Drouth Areas Into San Joaquin Valley.

By the Associated Press.

LOS ANGELES, Cal., July 10.—Harold H. Robertson, a social worker has estimated that 70,000 homeless persons are wandering in California's great San Joaquin Valley.

Robertson, secretary of the Gospel Army, a relief and social organization, said he based his estimate on "figures supplied by county health officers, city Police Chiefs and Mayors."

Two Los Angeles County supervisors said they would move for a County-State-Federal Relief Conference and ask Gov. Frank Merriam to attend.

Robertson declared most of the people, largely family groups, had moved to the Valley from drouth areas.

"Many of them are starving," he said. "There are official records showing deaths from malnutrition and exposure."

He declared communicable diseases "are prevalent."

Hospitals in San Joaquin Valley are taxed beyond capacity."

County supervisors Roger Jessup and Gordon McDonough suggested the relief conference, fearing the distressed families will move on to the already over-crowded Los Angeles County, and other nearby counties.

New Club for Berkeley Police.

By the Associated Press.

BERKELEY, Cal., July 10.—Berkeley's scientific police department will throw away its night sticks. Instead it will use yawara sticks, knobbed hand-fitting wooden instruments the size of a small corn cob, with which the user can strike both backward and forward. They are the invention of a San Francisco Japanese.

SCOUT MASTERS CALL JAMBOREE A SUCCESS

But Chief Leader Has "No Idea" of Whether He'll Call Another One.

By the Associated Press.

WASHINGTON, July 10. — Boy Scout executives said today the 10-day Scout Jamboree just closed was "successful from all angles." They joined many of the 27,000 scouts in expressing the opinion that the $2,000,000 mass demonstration observed the silver anniversary of scouting fittingly.

Dr. James E. West, chief scout executive, said he had "no idea" whether he would recommend to the Scout Executive Council that another be held.

"Right now," he said, "no thought is being given as to whether to make this a regular activity. All we know now is that this jamboree has exceeded all expectations and it most certainly has been less of a headache than we expected."

With a smile, he recalled six nightly historical pageants by groups of from 3000 to 5000 boys, the mass transportation of the scouts on sight-seeing trips, their "excellent health record" and the 250 tons of food it took to feed them.

"I think the jamboree will be not only a great boon to scouting everywhere but also to the morale of hundreds of thousands of boys all over the country," he said. "The 27,000 boys who came here will tell many thousands more all about it."

West said he was "proud" that the Boy Scouts of the United States had remained a non-militaristic organization.

"Scouting in Germany, for instance," he said, "went out with the Treaty of Versailles. Since the World War and the overthrow of the original German Government, they've developed this German Youth Movement which has been a headache."

Although 24 nations sent scouts to the jamboree, Germany, Italy and Russia were the only three major foreign nations not represented.

CITY ART MUSEUM TALK ON FANTIN-LATOUR PORTRAIT

Miss Jaquelin Ambler to Discuss Picture of Two Sisters; Program for Rest of Week.

The portrait of two sisters by Henri Fantin-Latour will be discussed by Miss Jaquelin Ambler at City Art Musuem tomorrow morning at 11 o'clock in her series of lectures on recent acquisitions of the museum.

Miss Mary Powell will speak of portraits in prints Tuesday morning at 11 o'clock and repeat the talk Friday morning at the same hour. Thursday morning at 11 o'clock Miss Jessie Chamberlain will speak of artists of sixteenth century Venice.

There will be story hours for children Monday morning at 11 o'clock, Wednesday afternoon at 3 o'clock, Thursday morning at 11 o'clock and Friday afternoon at 3 o'clock. Miss Ambler will speak of the art of Egypt Thursday afternoon at 2:30 o'clock in a lecture prepared for boys and girls of high school age.

ST. LOUIS WOMAN TO BE 100 THURSDAY

Family of Mrs. Charlotte Waechter Meyer to Hold Reunion on Birthday.

A family reunion will be held Thursday to celebrate the 100th birthday of Mrs. Charlotte Waechter Meyer, 5446 Neosho street, a resident of St. Louis for 70 years. Her daughter, three sons, 10 grandchildren, seven great-grandchildren, and other relatives, will be present.

Mrs. Meyer was the wife of a farmer in Hanover and the mother of five children when, in 1867, she and her husband determined to take the family to the United States, where her parents had preceded her. The voyage across the Atlantic in a sailing vessel required 11 weeks. Her youngest child died on the boat and was buried at sea.

Now she is content to sit at home beside her radio with her constant companion "Tiny," a bulldog, and to help a bit with household tasks which fall chiefly to the daughter with whom she makes her home, Mrs. Emma K. Hill.

Her eyes and her hearing are beginning to fail, so that she can no longer visit her friends, attend church or the theater, or do the needlework with which she occupied herself in former years. Yet mentallly she is alert and active.

The world has changed much in her lifetime, Mrs. Meyer observed, but she finds it little better or worse, just "different." She has no formula to offer for a long life, and is a bit surprised that she should have lived 100 years, but she enjoys life, and smiles easily.

Her first home in St. Louis was at Jefferson avenue and Hickory street, a neighborhood which then had but a few scattered houses. For a few years her husband, Fred W. Meyer, who died 40 years ago, worked in brickyards. Later he became a railroad machinist.

Mrs. Meyer was a charter member of St. Luke's Evangelical Church, formerly at Jefferson and Scott avenues, now at Tennessee and Shenandoah avenues. She attended services there regularly until a few years ago.

Mrs. Meyer outlived five of her nine children. Those who survive, in addition to Mrs. Hill, are her sons, Henry, Herman and August Meyer, all of whom live in St. Louis.

ILLINOIS GOVERNOR SIGNS SOIL CONSERVATION BILL

Law Creates State Board and Authorizes Formation of Local Districts.

SPRINGFIELD, Ill., July 10.—The Federal Government's soil conservation bill, the major piece of farm legislation passed by the Sixtieth General Assembly, became law today with Gov. Horner's signature. The law creates a State board and authorizes the formation of local districts to handle anti-erosion campaigns.

Before introduction, the bill was rewritten in Springfield to remove most of the Federally-sponsored provisions requiring farmers to join in the soil-saving work.

A penalty clause was inserted in late June by Senator Melvin Thomas, Charleston Democrat, specifying that farmers trying to block formation of districts be responsible for court costs.

Soil conservation districts can be formed with the consent of 75 per cent of the land owners under the new law.

Genuine Nuro-Sheen SET TONIQUE for Flattering and Refreshing FINGERWAVES

Each tube contains just enough for one exceedingly different hair style.

For Professional Use at Beauty Shops Only

TUBES

*Avoid Substitutes - demand

SIZES 12 TO 52 Stewarts Washington Ave. and Broadway

COATS & TOPPERS White and All Other Colors. Many Full Crepe Lined. $2.95 to $12.95 Values. Come Early.

$1.00 $1.99 & $2.99

$1.59 Wash Dresses ... 88c
$2.95 Summer Suits ... $1.59
$3.95 Cotton Dresses ... $1.99
$3.95 Prints and Solid Colors $1.99
New Navy Sheer Dresses ... $3.99
Overalls and Slacks, 50c & $1.29
Cloth Suits and Coats ... ½ Price

Be Here Early! $69 to $195 Samples
BEAUTIFUL FUR COATS
Hundreds to Choose From! See Our Window Display
$25 to $99

ADVERTISEMENT

Thrilling Shampoo Keeps Hair Radiant During Summer Months



NOT SOAP—NOT OIL

It magically removes dulling perspiration and dust; leaves hair gleaming like silk

It's no wonder women everywhere are raving about this amazing new liquid shampoo—as a beautifying aid especially beneficial during summer. For it gives your hair a thrilling new gleam even during hottest summer days when hair becomes dull, matted and sticky from dust and perspiration. Yes, a single application makes summer dulled hair a radiant, glistening halo.

Look at the girl above. See what a difference it makes when you use it. So try it soon—see how beautiful your hair really can be all summer long.

Just how this unusual shampoo works these miracles is a new, scientific secret. It isn't oil, it isn't soap—it isn't anything you've heard of before. Scientists have brought us something brand new; a shampoo so different that they've patented the process by which it is made. Magically quick and easy to use—a boon in summer when frequent shampoos are needed. You simply wet your hair, pour on a few drops and instantly you get a glorious billowy lather. Five times more lather than soap in hardest water. Lather so cleansing that it rids hair and scalp of dirt, grime and perspiration with a single sudsing. You cannot possibly find an easier way to clean your hair.

You rub this active lather briskly into the hair, rinse thoroughly—and you're through. "What?" you say, "no special rinses; no vinegar, lemon or after-rinses to 'cut' the film?" No—they are not necessary. Just a thorough dousing in clear water. That's the marvelous part. Drene cannot leave unrinsable soap film on hair to cover up natural lustre as ordinary shampoos do. Your hair is left radiant, silky, smooth. Even dull, bleached or dyed hair becomes more brilliant, more natural looking after a Drene shampoo. More amazing, embarrassing flakes of dandruff disappear with a single washing. Tested and approved by Good Housekeeping Bureau. Women who have used it for months rave about the thrilling new beauty, new life, new brilliance their hair possesses.

Today, there is no excuse for you to allow your charm to be dimmed by dull, lifeless, stringy hair during the summer. Whether your hair is blonde, auburn, brown, brunette or gray, a single washing with Drene will magically give your hair shimmering beauty and a richer, warmer tone.

Procter & Gamble make this marvel, and you can buy it in various sizes at all drug, department and ten cent stores. Only half a tablespoonful for a perfect shampoo. The most economical and beautifying shampoo you have ever used. Try Drene at once. Buy the large size. It costs less per shampoo.

Trade-Mark Reg. U. S. Pat. Off.

MOVE FOR WAGE RULE IN SCHOOL CONTRACTS

Special Committee of Board to Consider Enforcing Labor Standards.

A special committee of the Board of Education to consider the desirability and expediency of enforcing labor standards in the board's contracts for supplies will be appointed by President Francis C. Sullivan at Tuesday night's board meeting, Dr. Sullivan announced yesterday.

The committee will be created in response to a request by Mrs. Haymer Lowenhaupt, a board member. She proposed that a report be made at the September board meeting whether it was advisable and expedient for the board to undertake sponsorship of labor standarsd and, if so, whether the board should establish definite standards or merely reserve the right to reject bids when of the opinion working conditions for production of supplies were unsatisfactory.

Mrs. Lowenhaupt's Letter.

"The question of labor policy," Mrs. Lowenhaupt said in a letter to the president, copies of which were sent to other board members, "has been increasingly important and has been before the public constantly for many months. The statutes provide that the board shall let contracts to reliable bidders. It may be that this language is sufficiently broad to justify the board in rejecting bids of contractors who do not conform to certain accepted standards of wages, hours and other working conditions for their labor."

Mrs. Lowenhaupt referred in the communication to the board's discussion last month about award of its annual contracts for supply of coal, saying this made her realize the need of a "more enlightened labor policy."

At the meeting June 8, Mark D. Eagleton, lawyer and member of the Auditing and Supplies Committee, submitted a minority report opposing the closing of the contracts for coal. He asserted that disparity in the bids was due to the intention of some bidders to use labor paid "starvation wages" in delivery of the fuel.

Some of the bidders, he said, had paid drivers as little as $1 per load for a minimum round trip of four hours from Illinois mines, with the frequent requirement that the drivers may work as long as 16 hours to haul two loads, and their fatigue is a traffic hazard. The board should not tolerate this practice, he maintained, but should require payment of the equivalent of the union wage scale of $5.25 for an eight-hour day.

Majority Report Accepted.

After a 10-day delay, the board accepted the majority report of the Auditing and Supplies Committee and awarded contracts for $100,837 for the year's fuel supply. The vote on adoption of the majority report was 9 to 2, with Eagleton and Thomas F. Quinn, president of the Building Trades Council, dissenting and Vice-President Edward A. Farrenbach absent.

In the debate Eagleton cited, for part of the supply, a difference of 34 cents a ton between the accepted low bidder and another bidder "who pays his drivers." The higher price for this contract alone would have added several thousand dollars to the fuel bill for the year.

Mrs. Lowenhaupt, discussing her letter with a Post-Dispatch reporter, said: "I do not think we can do, as we have recently done, wait until an unsatisfactory letting is brought before us and hunt around for a means to reject it. We should have a policy of some kind. This is just a question of fairness." She did not suggest any specific policy.

As in other public contracts, the law requires that the Board of Education must award contracts to the lowest responsible bidders. However, labor standards might be included in the specifications on which bids were based.

SHIP SAILS FOR THE ARCTIC

Leaves Montreal to Establish New Hudson Bay Trading Post.

MONTREAL, Que., July 10 (Canadian Press). — The Arctic patrol ship Nascopie sailed for Hudson Bay today to discharge a Hudson Bay Co. contingent to form a new trading post on Ballot Strait, between the Canadian mainland and North Somerset Island. The new post will be Fort Hearne, on a spot no white man is known to have visited since 1834.

The most isolated point to be visited is Craig Harbor, Ellesmere Island, the British Empire's most northerly postoffice. Among the 83 who sailed today were 11 mounted police, four missionaries, and five tourists.

TRAFFIC LAWS FOR BICYCLES

Notices Calling Attention to Regulations to Be Posted.

Signs urging bicycle riders to observe the laws which regulate automobile traffic will be posted by police this week in bicycle rental and repair shops and on streets frequented by bicyclists.

The educational campaign was suggested by Sergt. Roland J. Schumacher of the Traffic Division, who has lectured on safety to many school children of the city. He has asked the co-operation of local cycling clubs.

Excursion to Sedalia Aug. 24.

A special train for a "St. Louis Day" excursion Aug. 24 to the State Fair at Sedalia, Mo., has been arranged by the Chamber of Commerce. The train will leave Union Station at 8 a. m. and return at 11 p. m.

Church, formerly at Jefferson and Scott avenues, now at Tennessee and Shenandoah avenues. She attended services there regularly until a few years ago.

Mrs. Meyer outlived five of her nine children. Those who survive, in addition to Mrs. Hill, are her sons, Henry, Herman and August Meyer, all of whom live in St. Louis.

ILLINOIS GOVERNOR SIGNS SOIL CONSERVATION BILL

Law Creates State Board and Authorizes Formation of Local Districts.

SPRINGFIELD, Ill., July 10.—The Federal Government's soil conservation bill, the major piece of farm legislation passed by the Sixtieth General Assembly, became law today with Gov. Horner's signature. The law creates a State board and authorizes the formation of local districts to handle anti-erosion campaigns.

Before introduction, the bill was rewritten in Springfield to remove most of the Federally-sponsored provisions requiring farmers to join in the soil-saving work.

A penalty clause was inserted in late June by Senator Melvin Thomas, Charleston Democrat, specifying that farmers trying to block formation of districts be responsible for court costs.

Soil conservation districts can be formed with the consent of 75 per cent of the land owners under the new law.

*Genuine Nuro-Sheen SET TONIQUE for Flattering and Refreshing FINGERWAVES

Each tube contains just enough for one exciting different hair style.

For Professional Use at Beauty Shops Only

TUBES

*Avoid Substitutes - demand....

S 12 TO 52

ewarts

n Ave. and Broadway

ATS & TOPPERS

nd All Other Colors. Many epe Lined. $2.95 to $12.95 Come Early.

0 $1.99 & $2.99

ash Dresses ___ 88c
mmer Suits ___ $1.59
tton Dresses ___ $1.99
ints and Solid Colors $1.99
Sheer Dresses ___ $3.99
and Slacks, 50c & $1.29
ts and Coats ___ ½ Price

9 to $195 Samples FUR COATS 5 to $99

s Hair mer Months



Your hair is left radiant, silky, smooth. Even dull, bleached or dyed hair becomes more brilliant, more natural looking after a Drene shampoo. More amazing, embarrassing flakes of dandruff disappear with a single washing. Tested and approved by Good Housekeeping Bureau. Women who have used it for months rave about the thrilling new beauty, new life, new brilliance their hair possesses.

Today, there is no excuse for you to allow your charm to be dimmed by dull, lifeless, stringy hair during the summer. Whether your hair is blonde, auburn, brown, brunette or gray, a single washing with Drene will magically give your hair shimmering beauty and a richer, warmer tone.

Procter & Gamble make this marvel, and you can buy it in various sizes at all drug, department and ten cent stores. Only half a tablespoonful for a perfect shampoo. The most economical and beautifying shampoo you have ever used. Try Drene at once. Buy the large size. It costs less per shampoo.

Trade-Mark Reg. U. S. Pat. Off.

MOVE FOR WAGE RULE IN SCHOOL CONTRACTS

Special Committee of Board to Consider Enforcing Labor Standards.

A special committee of the Board of Education to consider the desirability and expediency of enforcing labor standards in the board's contracts for supplies will be appointed by President Francis C. Sullivan at Tuesday night's board meeting, Dr. Sullivan announced yesterday.

The committee will be created in response to a request by Mrs. Haymer Lowenhaupt, a board member. She proposed that a report be made at the September board meeting whether it was advisable and expedient for the board to undertake sponsorship of labor standards and, if so, whether the board should establish definite standards or merely reserve the right to reject bids when of the opinion working conditions for production of supplies were unsatisfactory.

Mrs. Lowenhaupt's Letter.

"The question of labor policy," Mrs. Lowenhaupt said in a letter to the president, copies of which were sent to other board members, "has been increasingly important and has been before the public constantly for many months. The statutes provide that the board shall let contracts to reliable bidders. It may be that this language is sufficiently broad to justify the board in rejecting bids of contractors who do not conform to certain accepted standards of wages, hours and other working conditions for their labor."

Mrs. Lowenhaupt referred in the communication to the board's discussion last month about award of its annual contracts for supply of coal, saying this made her realize the need of a "more enlightened labor policy."

At the meeting June 8, Mark D. Eagleton, lawyer and member of the Auditing and Supplies Committee, submitted a minority report opposing the closing of the contracts for coal. He asserted that disparity in the bids was due to the intention of some bidders to use labor paid "starvation wages" in delivery of the fuel.

Some of the bidders, he said, had paid drivers as little as $1 per load for a minimum round trip of four hours from Illinois mines, with the frequent requirement that the drivers may work as long as 16 hours to haul two loads, and their fatigue is a traffic hazard. The board should not tolerate this practice, he maintained, but should require payment of the equivalent of the union wage scale of $5.25 for an eight-hour day.

Majority Report Accepted.

After a 10-day delay, the board accepted the majority report of the Auditing and Supplies Committee and awarded contracts for $100,837 for the year's fuel supply. The vote on adoption of the majority report was 9 to 2, with Eagleton and Thomas F. Quinn, president of the Building Trades Council, dissenting and Vice-President Edward A. Farrenbach absent.

In the debate Eagleton cited, for part of the supply, a difference of 34 cents a ton between the accepted low bidder and another bidder "who pays his drivers." The higher price for this contract alone would have added several thousand dollars to the fuel bill for the year.

Mrs. Lowenhaupt, discussing her letter with a Post-Dispatch reporter, said: "I do not think we can do, as we have recently done, wait until an unsatisfactory letting is brought before us and hunt around for a means to reject it. We should have a policy of some kind. This is just a question of fairness." She did not suggest any specific policy.

As in other public contracts, the law requires that the Board of Education must award contracts to the lowest responsible bidders. However, labor standards might be included in the specifications on which bids were based.

SHIP SAILS FOR THE ARCTIC

Leaves Montreal to Establish New Hudson Bay Trading Post.

MONTREAL, Que., July 10 (Canadian Press). — The Arctic patrol ship Nascopie sailed for Hudson Bay today to discharge a Hudson Bay Co. contingent to form a new trading post on Ballot Strait, between the Canadian mainland and North Somerset Island. The new post will be Fort Hearne, on a spot no white man is known to have visited since 1834.

The most isolated point to be visited is Craig Harbor, Ellesmere Island, the British Empire's most northerly postoffice. Among the 83 who sailed today were 11 mounted police, four missionaries, and five tourists.

TRAFFIC LAWS FOR BICYCLES

Notices Calling Attention to Regulations to Be Posted.

Signs urging bicycle riders to observe the laws which regulate automobile traffic will be posted by police this week in bicycle rental and repair shops and on streets frequented by bicyclists.

The educational campaign was suggested by Sergt. Roland J. Schumacher of the Traffic Division, who has lectured on safety to many school children of the city. He has asked the co-operation of local cycling clubs.

Excursion to Sedalia Aug. 24.

A special train for a "St. Louis Day" excursion Aug. 24 to the State Fair at Sedalia, Mo., has been arranged by the Chamber of Commerce. The train will leave Union Station at 8 a. m. and return at 11 p. m.

SAVINGS IN THE SPOTLIGHT at FAMOUS-BARR CO.

OPERATED BY THE MAY DEPT. STORES CO. WE GIVE AND REDEEM S&H GREEN STAMPS—NOT REDEEMED ON RESTRICTED ARTICLES EXCEPTED



Event! Just 56 Famous

10-IN. JACK FROST ELECTRIC

Stand Fans

$22.50 Usually, You Save $7.55! $14.95 AC Only

Cool off in the spanking breeze of this popular Knapp-Monarch Fan! Full oscillation assures cool air circulation for entire room. Pedestal adjusts from 47 to 65 inches, permits placing at just the right height and angle. Easily moved about. Use them in nursery, kitchen, bedrooms, living room, office.

8-Inch Frigid Desk Fans ___ 1.98

To Famous-Barr Co. for Fans—Seventh Floor
Electricity Is Cheap in St. Louis

Buys! Sun Glasses
Unusual Value, at ___ 29c
A large assortment of white and colored lenses to protect eyes from sun and wind.
Commercial Stationery—Main Floor

Screen Personalities
Book About Screen Stars 35c
$1 value! Interesting glimpses into the lives of your favorite stars.
Main Floor Balcony

Antimony Pieces
For the Home ___ 73c
Trays, cigarette boxes and other pieces . . . extreme value at 73c.
Silverware—Main Floor



FOR PHONE ORDERS CALL GArfield 4500
Prompt, Efficient Service

thrilling savings for the thrifty in these excellent values in

DRUGS and TOILETRIES

Admiracion Offer
$1.10 Size
49c
50c size of Shampoo and 60c size Tonic. A remarkable offer! Tones the scalp as well as the hair.

Campho-Phenique
30c size
24c
A liquid for bites, cuts and burns, etc. A "must" for every medicine cabinet. At thrifty savings.

Lucky Tiger Offer
67c
$1.75 value! $1 Tonic and 75c Vegelay.

Cocomalt Drink
$1.42
$1.95 size! For building sturdy bodies.

Alka-Seltzer
24c 49c
Alkalize with Alka-Seltzer.

Pepsodent Paste
19c 33c
A dentifrice that produces lustrous, white teeth.

Citrates, Carbonates
98c
$1.19 value! TMC 16-oz. hospital size.

Listerine Antiseptic
59c
Large size. An old standby for every cabinet.

Lux Toilet Soap
10 for 54c
A favorite Soap of thousands.

Listerine Powder
33c
The new double size. Very clean tasting.

Oil and Agar
44c 79c
TMC. 3 kinds. Excellent lubricant.

Squibb's Mineral Oil
89c
32-oz. size. Heavy California oil.

Drene Shampoo
49c 79c
A shampoo that is neither an oil or a soap. Try it.

vacation special! DELETTREZ $2.50

CRÈME VIVACITÈ
(a summer mask)
$1



Creme Vivacite works its wonders in five short minutes. Leaves your skin rested, refreshed and lovely as rose petals. Be sure to get your jar today!

Quantities Limited to Retail Requirements

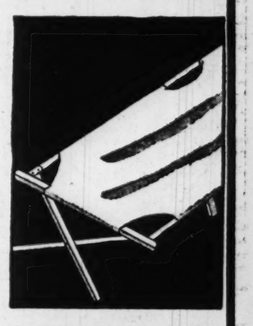
Size	
$3.50 Mucilose (Stearns) 16 oz.	$2.39
Larvex, for mothproofing, qt. — $1.19; ½ Gal.,	$1.79
32c TMC Witch Hazel, 16 oz.	25c
40c Squibb's Dental Cream or Powder	33c
39c Surety Cotton, 16-oz. roll	29c
$1.25 Petrosyllium, 16-oz. plus 4-oz. bottle, both	59c
50c Prophylactic Tooth Brush and 25c Tooth Pow.,	39c
69c TMC Soapless Shampoo	49c
50c Unguentine, for burns	39c
30c Sodium Fluoride, for bugs, 16 oz.	23c
$1.25 TMC Imported Olive Oil, qt. size	89c
30c Sapo Elixir, for cleaning	19c
50c Chocolate Cascarets	19c
49c TMC Milk of Magnesia, 32 oz.	39c
$1 Discontinued Pinaud Dusting Powder	49c
25c Mavis Talcum	12c
29c TMC Tooth Brush	23c
79c TMC Citrates and Carbonates, 8 oz.	59c
$1.29 Prophylactic Military Sets, 2 brushes, comb,	98c
Large Size Pepsodent Antiseptic	59c
TMC Yeast and Iron Tablets, 100's	49c
50c Calox Tooth Powder	34c
25c TMC Zinc Stearate	16c
$1.50 Agarol for constipation	78c
50c Phillips' Milk of Magnesia	24c
79c TMC Beef, Wine and Iron, 16 oz.	59c
Amolin Powder Deodorant — 29c,	49c
$1.29 TMC Chocolate Malted Milk, 5 lbs.	98c

Drugs and Toiletries—Main Floor

Rest Assured! These Are St. Louis' Foremost

COT BUYS

$2.50 ARMY STYLE COTS
$1.79



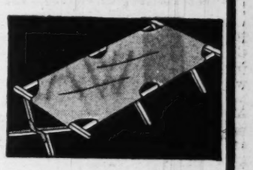
These ought to sell by the carload! They're comfortable!

SIZE 27 in. wide, 78 in. long.
DESCRIPTION, hardwood frames, heavy canvas covers, steel braced center legs. Fold compactly. You'll want two of them!

Canvas Folding Cots
"Hooder" Make ___ $2.98
DESCRIPTION, steel braced throughout . . . have durable brown canvas covers.



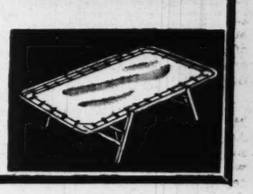
Giant Folding Cots
Tucker Make ___ $4.29
DESCRIPTION, these famed Cots are extra wide, (36 inches) . . . covered with strong brown canvas.



Steel Cot Beds
Foster Make ___ $2.99
DESCRIPTION, comfortable link spring centers and fold-up end rails. Channel steel frames.



4-Fold Cot Beds
Foster Make ___ $2.99
DESCRIPTION, ideal Cot Beds made of choice, tempered steel; durable canvas centers.



Sporting Goods—Eighth Floor

Life-Time Prints
of your camera films carefully and expertly finished
You'll be pleased with the excellent finishing we do on Velox paper. And we give you 3 prints for the price of 2!
5c credit coupon for finishing on each roll of film purchased here.
Camera Counter—Main Floor

F & B Dog Food
regularly 10c can
12 for $1
1 pound cans of this splendid beef meat ration. Made exclusively for us by one of America's foremost packers. The finest quality Dog Food we can buy. Your dog will love it.
Pet Shop—Eighth Floor

Sherwin-Williams

Semi-Lustre
$1.03 Quart $3.29 Gallon
A washable semi-gloss Paint that dries to a porcelain-like finish. White and colors.

S-W Porch Paint
Dries to enamel-like finish. Qt. ___ 97c

S-W Enameloid
High-gloss, washable 4-hour enamel. Qt. $1.34

Linoleum Varnish
S-W Dex; preserves colors. Qt. ___ 99c

Seventh Floor

Low Prices on SOAPS
Check Up! Stock Up on These!

P & G Soap, Regular Size ___ 15 Bars 46c
Crystal White, Regular Size ___ 15 Bars 46c
Silver Dust Soap Granules, 1 Large Size, 1 Small Size, Both for ___ 19c
Kitchen Klenser, 12 for 58c
Dreft for Silks ___ 2 for 23c
White King Granulated Soap ___ 3 for 63c
Giant Oxydol ___ 49c
Crystal White or Clean Quick Chips ___ 5 Lbs. 35c

Seventh Floor

sell-out sure! more 4-piece all-purpose

COOKERS

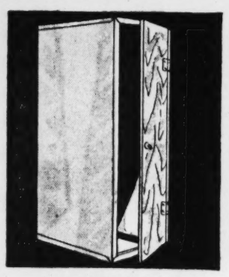


$1

Seven Uses!
3-Qt. Saucepan
French Fryer
Double Boiler
Pudding Pan
2-Qt. Casserole
Vegetable Rinser
Covered Saucepan

Already a best-seller! Long-wearing, heavy aluminum with so many uses no home should be without one! Early Monday for yours!

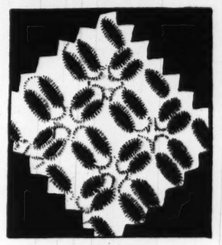
To Famous-Barr Co. for Housewares—Seventh Floor



All-Steel Cabinets
$4.39
Sturdy storage Cabinets complete with movable hanger rack and receptacle for moth preventives. Grained walnut finish door. With lock and two keys.
Notions—Main Floor, or Call GArfield 4500

Maple Pecan Layer Cake
70c Value 55c
Three large yellow layers filled with maple and iced with maple. Generously sprinkled with pecans.
33c Fresh Peach Stollen, 28c
Bakery—Basement

Tunnelway Breakfast
Served Monday 7-10:30 A. M. Entrance 404 N. Seventh St.
Sliced Fresh Peaches With Cream
One Egg—Two Little Pig Sausages
Toast—Coffee
20c



Eyelet Batiste
47c value 25c
A special feature for Thrift Day only! Fine quality with no raw edges. They'll make adorable morning frocks. But remember, Monday only!
black yellow rust light or dark orchid peach pink rose dubonnet
Fabrics—Third Floor

Every Day Low Prices in Our

SMOKE SHOP

Size	Brand	Price
16-Oz.	Briggs	97c
16-Oz.	Velvet	74c
16-Oz.	Half and Half	74c
16-Oz.	Blue Boar	$1.39
16-Oz.	Granger	69c
14-Oz.	Kentucky Club	74c
14-Oz.	Union Leader	63c
4-Oz.	Middleton	50c



10c Empire State
Box of 50 Cigars $2.25
$4.50 value! All Havana, long filler, handmade. Just 12,000!

5c Colon Cigars
Box of 50 ___ $1.65
$2.25 value! All Havana, blended filler, handmade. Just 17,000!

Cotton Exchange Cigars, Brokers' Size, Box of 50, $1.09
All Handmade Havana Blend Cigars, Just 5000

15c Cans Energine Lighter Fluid ___ 8c, 2 for 15c

Smoke Shop—Main Floor

FAMOUS-BARR CO.

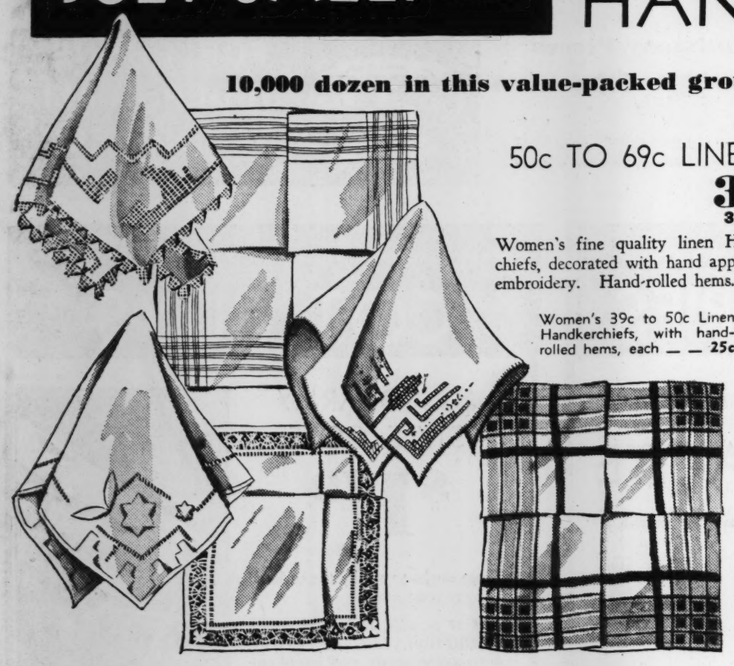
OPERATED BY THE MAY DEPT. STORES CO.

WE GIVE AND REDEEM EAGLE STAMPS

JULY SALE! starting monday

MEN'S and WOMEN'S HANDKERCHIEFS

10,000 dozen in this value-packed group, dramatically underpriced



50c TO 69c LINENS — 35c — 3 for $1

Women's fine quality linen Handkerchiefs, decorated with hand applique or embroidery. Hand-rolled hems.

Women's 39c to 50c Linen Handkerchiefs, with hand-rolled hems, each — — 25c

15c HANDKERCHIEFS — $1 Dozen

Men's all-linen 'Kerchiefs at this price! Hemstitched ¼-inch hems. Large size! Limit of two dozen to customer.

Women's 12½c Linen Handkerchiefs with hand appliqued corners, whipped hems	8⅓c
Women's 10c Large Size Linen Hankies, midget 1-16-inch hems — —	6 for 38c
Women's 25c and 35c Linen Handkerchiefs with hand-rolled hems — — — — — — —	15c
Men's 8⅓c Soft Finished Cambric 'Kerchiefs, hemstitched hems — —	12 for 49c
Men's $1 Linens in corded border style with hand rolled hems. Each — — — — — — —	50c
Men's 50c, 75c Linens with corded or woven hand rolled hems — — — — — — — — —	35c — 3 for $1
Men's 39c Linens with colored woven border or corded, hand rolled hems — — —	25c

Handkerchiefs—Main Floor

Mail Your Order or Call GArfield 4500 for Phone Orders

SALE! Best Sellers!

WASH COTTONS

27,000 yards regularly 29c and 39c

17c Yd.

Dimities, Voiles, Ladder Sheers, Ombreas and Many Others

Women from miles around are flocking to our Cotton Clearance! The thousands of yards we've added to the group make the variety even more thrilling now than when the sale first started! Every yard is fast color!

IT'S "FAMOUS" FOR FABRICS

Fabrics—Third Floor



beauty thrills for every woman!

NIGHTGOWNS

$2.29 value

$1.77

For beauty, for wear, for tubbing qualities, you'll choose an armful of these luscious Bemberg Satin Gowns, cut full and long and in a choice of lace-trimmed or tailored styles. V or square necks. Eggshell, Dusty, Tearose or Blue. Sizes 15, 16, 17.

Lingerie—Fifth Floor

starting monday! a stirring SALE!

Children's SHOES

SELECTED GROUP AT 1/2 Off

Even though there are long Summer months ahead, we've slashed our prices in two! A selected group from our Summer stocks! Dress Slippers, Straps and Oxfords for girls and children. They'll sell fast . . . so you can't afford to wait. Not all sizes in all styles.

$2.95 to $3.95, sizes 8½ to 12 — $1.48 and $1.97

$2.95 to $4.95, sizes 12½ to 3 — $1.48 and $2.48

$3.95 to $4.95, sizes 3½ to 9 — $1.97 and $2.48

Children's Shoes—Third Floor

RING MOUNTINGS

gold and platinum, starting monday, savings of

Formerly $8 to $75 Mountings, now $4 to $50. Small charge for stone setting. Don't miss these savings! 1/3 to 1/2

Jewelry Repair—Main Floor Balcony

The Sale With a Coast-to-Coast Reputation Starts Monday!

Almost Our ENTIRE STOCK $1 to $5 TIES

1/2 PRICE

28,000 Men's Handmade Ties For Summer, Fall

Entire Stock of $1 Ties	50c	Entire Stock $1.50 Ties	75c
Entire Stock $1.65 Ties	83c	Entire Stock $2.00 Ties	$1.00

$2.50 Handmade Ties, $1.25 — $3.50 Handmade Ties, $1.75

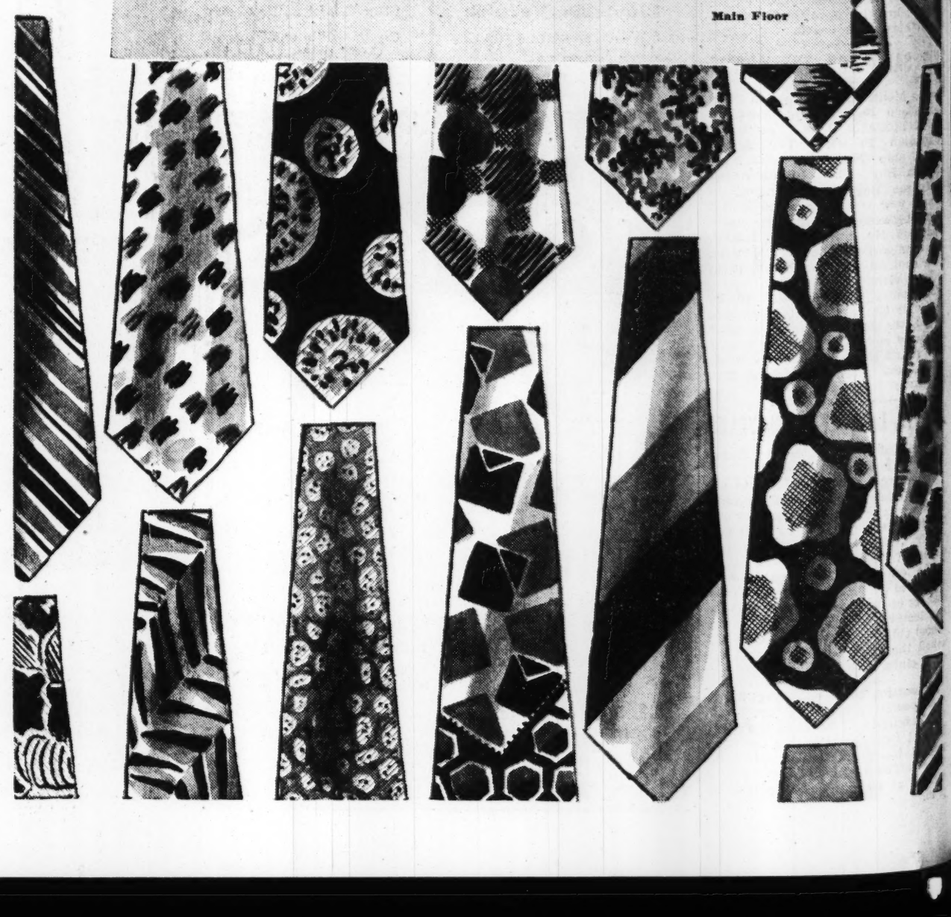
$3.00 Handmade Ties, $1.50 — $5.00 Handmade Ties, $2.50

Everyone who's been through our Neckwear Section knows what's in store for them! One of the largest stocks in America . . . Ties from makers whose fame for quality is nation-wide . . . Ties, Ties and more Ties . . . Over 28,000 in all! SILKS *from American and European looms, practically every weave known to Tiedom, crepes, failles, foulards, Jacquards, satins, bemberg combinations, rich rayon mixtures, reps.* **PATTERNS**—*Stripes, checks, allovers, small neat figures, splashes, geometrics, persians, many more.* **COLORS**—*As many as you can name.* **MAKES**—*Practically every well-known name in the neckwear field.*

The Only Ties Not Included Are Tuxedo, Full Dress, Palm Beach and Plain Colored Ties the Prices of Which Are Fixed by Contracts

SUMMER TIES . . . FALL TIES . . . ALL TIES TO GO! DOUBLE SAVE ON THESE MONDAY!

Main Floor



Sunda



Gothi

Woven in Brussel
Royal House of
It Tells the Bibl
of David and Ba

THE huge 400-year-old Gothi
sented to the City Art Mu
Faust Wallace and Leicester
most prized work in the art c
the late Edward A. Faust, St. Louis
Woven in Brussels for the royal ho
sents the full flowering of the art
Testament drama of King David an
wife of Uriah, the Hittite soldier.
it in 1916, its value was estimated am
around $100,000, but its owner alwa
it in terms of cost.
With a width of 21 feet 5½ inch
feet 10½ inches, it includes 38 figure
size. Age has not greatly dimmed the
or the brilliance given it by silk emplo
Its limning is remarkable, the figures
in high relief. The gifted artist who
although its style it is related to a set
similar theme in the Cluny Museum
a master identified only as "Maitre
The three phases of the story as d
are not separated by frames. As told
Samuel. Beginning with the 11th chap
bered, David became enamoured of
observed her at her bath, and ordered
Uriah, to the forefront of the battle
leaving Bathsheba free to marry David
The dominant scene that covers
shows Nathan, the prophet, in the
nouncing the King for his duplicity a
first-born of the marriage should d
David and Bathsheba stand penitently
decorated double throne. In the u
David is shown sending Uriah forth a
of his own death warrant, and the up
portrays Uriah delivering to Joab, com
fighting the Ammonites, the letter ins
Uriah to his doom.



The 400-year-old Gothic tapestry presented to the City Art Museum by Mrs. Audrey Faust Wallace and Leicester Busch Faust. —Colored photographs by Clint Murphy of the Post-Dispatch staff.

Gothic Tapestry Presented to City Art Museum

Woven in Brussels for the Royal House of Spain, It Tells the Biblical Story of David and Bathsheba.

THE huge 400-year-old Gothic tapestry recently presented to the City Art Museum by Mrs. Audrey Faust Wallace and Leicester Busch Faust was the most prized work in the art collection of their father, the late Edward A. Faust, St. Louis capitalist.

Woven in Brussels for the royal house of Spain, it represents the full flowering of the art in portraying the Old Testament drama of King David and Bathsheba, beautiful wife of Uriah, the Hittite soldier. When Mr. Faust bought it in 1916, its value was estimated among connoisseurs to be around $100,000, but its owner always declined to discuss it in terms of cost.

With a width of 21 feet 5½ inches and a height of 11 feet 10½ inches, it includes 38 figures, some of them of life size. Age has not greatly dimmed the richness of its coloring or the brilliance given it by silk employed in its construction. Its limning is remarkable, the figures seeming to stand out in high relief. The gifted artist who created it is unknown, although in style it is related to a set of 10 tapestries on a similar theme in the Cluny Museum in Paris, the work of a master identified only as "Maitre Phillipe."

The three phases of the story as depicted in the tapestry are not separated by frames. As told in the second book of Samuel, beginning with the 11th chapter, it will be remembered, David became enamoured of Bathsheba when he observed her at her bath, and ordered her soldier-husband, Uriah, to the forefront of the battle so that he was slain, leaving Bathsheba free to marry David.

The dominant scene that covers most of the tapestry, shows Nathan, the prophet, in the foreground sternly denouncing the King for his duplicity and promising that the first-born of the marriage should die as punishment, while David and Bathsheba stand penitently in front of a richly decorated double throne. In the upper left-hand corner David is shown sending Uriah forth as the unknown bearer of his own death warrant, and the upper right-hand corner portrays Uriah delivering to Joab, commander of the army fighting the Ammonites, the letter instructing Joab to send Uriah to his doom.



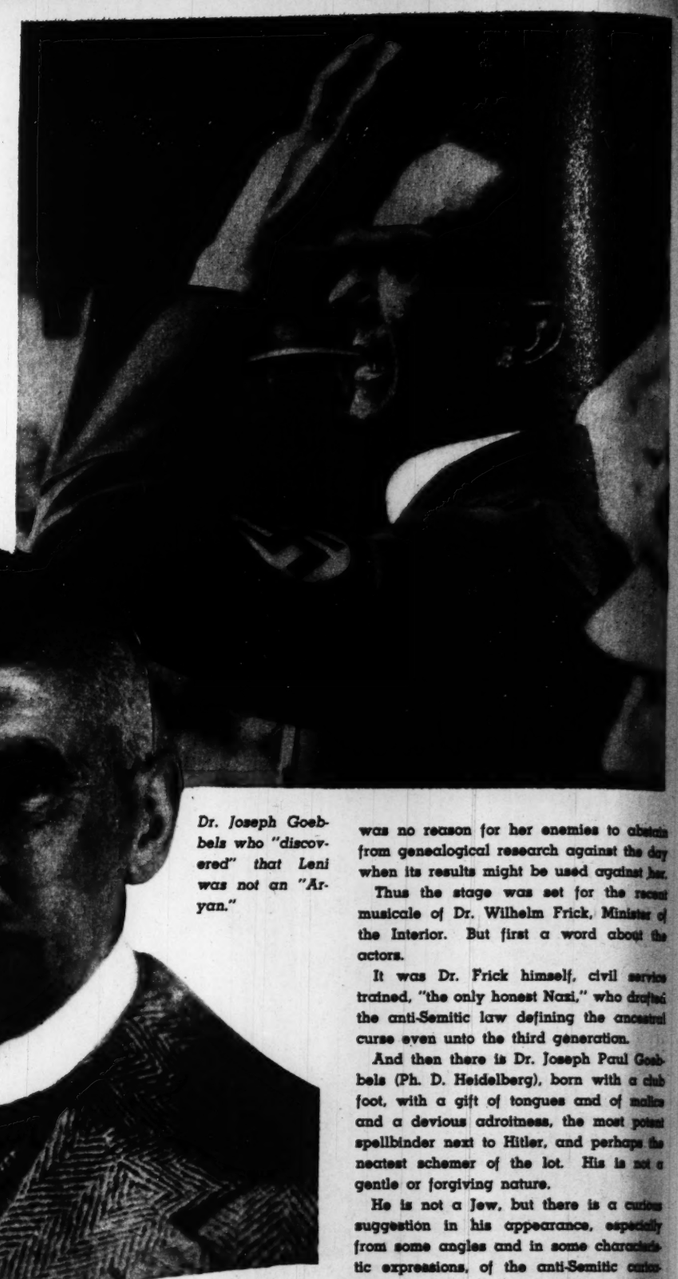
Detail of the tapestry.

The Downfall of Another Hitler Favorite

Why Leni Riefenstahl, the Beautiful German Movie Actress, Was Publicly Humiliated and Removed From All Connection With the Nazi Regime.



Photographic study of Leni Riefenstahl.

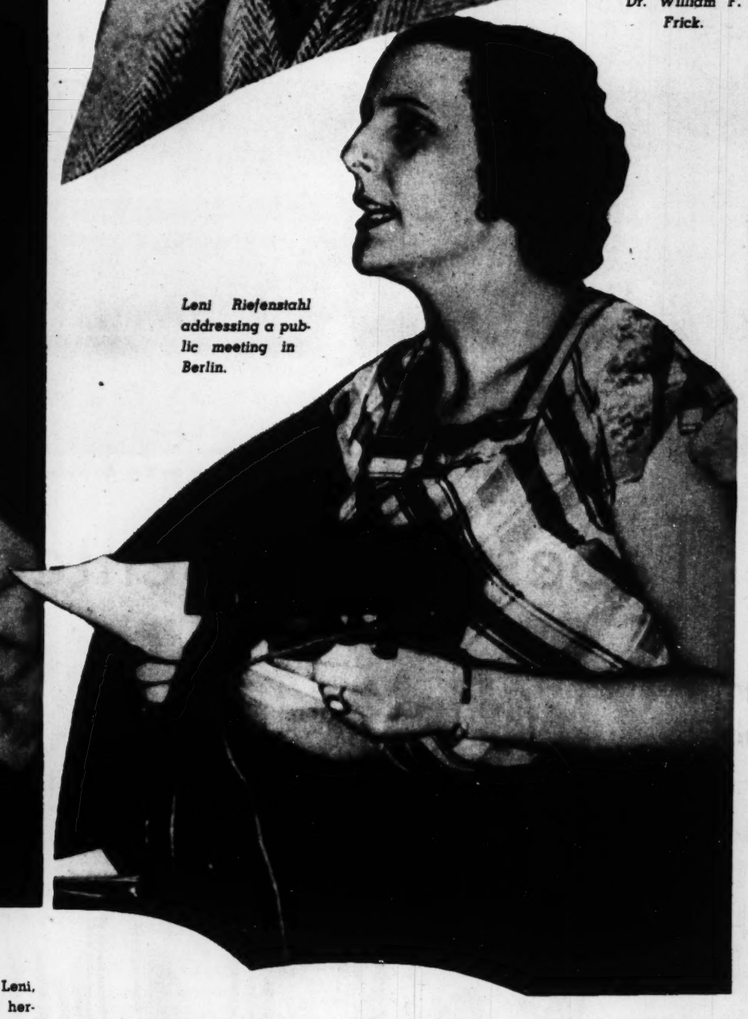


Dr. Joseph Goebbels who "discovered" that Leni was not an "Aryan."

Dr. William F. Frick.



Leni Riefenstahl in skiing costume.



Leni Riefenstahl addressing a public meeting in Berlin.

By a Special Correspondent of the Post-Dispatch Sunday Magazine

BERLIN, Germany.

LENI RIEFENSTAHL, favorite for a while, is a favorite no more. Outside Germany, her rise and fall may seem ablaze with drama. Here it is but another episode to illustrate—in whispers only—the hazards that lurk in tyrants' favor. It may be "30" for her, but no one person's finish means very much any more in a country which has seen the most terrible "30" of all, the June 30 of the blood purge. Such individual sorrows are but the chance by-product of life where unimaginable power is wielded with unimaginable caprice.

The beautiful Leni, it seems, is what the Nazis call a Jew. The powers are aghast. What, a non-Aryan in a post of importance—nothing less, in fact, than Film Director of National Pomp and Pageantry? Something must be done about it, and something is. She is publicly denounced, shorn of office and title, barred from her apartment.

But the peculiar thing about it is that nobody ever suspected Leni was anything else. It was a matter of common gossip, through all the three years while her star was in the ascendant, that her mother was of Jewish ancestry. Somebody, the story goes, had the gall to mention it to Hitler. His reputed answer seems particularly apt at the moment.

"It is I," said der Fuehrer, "who determines who is and who is not a Jew!"

That may be worth remembering in the face of current reports that it was not Herr Hitler, but Dr. Goebbels, Fraulein Riefenstahl's technical superior in the field of propaganda, who "determined" in this case. In that connection, a remark of her own about Herr Hitler, construed in the past in all conceivable shades of meaning, has come in for its share of renewed attention.

When Leni Riefenstahl, daughter of what the New Nordics call a Jewess, became the recipient of high office and marked personal favor from the dictator, there were all sorts of rumors of romantic implications. To them Leni replied:

"Der Reichsfuehrer could not love anyone, except platonically."

Unquestionably, for she has been the soul of discretion, she meant it in the most complimentary sense. Perhaps she actually said "would." But her capricious overthrow—in the present lack of proof that Hitler had nothing to do with it—revives legends of other romantic episodes in Hitler's life, likewise abruptly terminated, of his niece's suicide; of some unpublished quirk of personality implied in his continued bachelorhood.

While some students untouched by Nazi bias or terror have asserted there were, in effect, no women in his life, others have said Leni was the latest of a long series, and produced indications if not evidence that some of them had, in the Americanism, ditched him. He sent for her in 1934, when she was already one of the most famous of German movie actresses.

The cinema, along with motoring and Wagnerian opera, was one of his chief interests. He has told of seeing three and four shows a day. It was natural that he should become one of the thousands of her fans, though it was carrying his admiration pretty far (as Dr. Goebbels must have considered) to make her a dictator of the films.

He was attracted, the story goes, by the sheer courage she displayed as the star of "S O S," in the filming of which she spent six adventurous months in Greenland. The report that she kept his photograph in her tent for that half year may or may not have had anything to do with it.

Poetically, the story goes, she typified to him the Valkyrie—beauty and courage and Germanic pagan tradition. That her very striking style of beauty meant anything more to him is a matter only of report, but the reports are understandable at a glance. She is a brunette, rather tall, vivacious and confident, with a boyish figure and a graceful, jaunty stride, brown eyes with a glint and a wide, resolute mouth which yet have not lost the capacity to melt, as the movies characteristically take occasion to show.

But Leni, it seems, didn't go for that melting business. Fraulein Riefenstahl's preferred to rely on the sensual titillations of unusual photography and harrowing action, with plenty of dangers for the heroine—herself.

And, with the freedom which German directors allow a star, she was able to put it over. One of her two most famous pictures, "Blue Light," was filmed in the Dolomites and packed with nerve-wracking episodes of skiing and mountain climbing. And Leni, refusing a double, took all the risks herself.

But they were nothing compared with the situations, on the screen and off, of "S O S." With Ernst Udet, dare devil pilot, she made 12 hazardous flights across water choked with ice floes. Once, in filming action on the sheer pinnacles of an iceberg, the entire camera crew was thrown into the water and Leni was left marooned hundreds of feet above. Unperturbed, she munched seal sandwiches until means was devised to rescue her from her perch.

ALL this, of course, might well be expected to have a special effect on the emotions of a man so susceptible that he has been reported to put himself in tears, unashamed, by his own oratory. But, whatever the personal elements back of Leni's rise to power, the fact remains that she is a person of excellent intelligence and discretion, powerful and engaging personality, and has done Hitler and his party much good that the public knows.

The stay-at-home world saw the Olympic Games through her eyes, for she had sole charge of the movie news—a separate film for every country, and a very special one for Germany. For three years she has handled the "Partietag," the annual conference of 800,000 Nazis at Nuremburg, with a free hand that included not only the direction of a shock corps of 60 camera men, but the disposition of the delegates themselves to make the best show, and therefore the most effective propaganda, on the screen.

Socially, also, she was of known service to her masters. Her circle was perhaps the most sparkling, if not the most brilliant, in the capital. She was surrounded by young people, by celebrities in the arts and in the movies. Unquestionably she won rather than merely commanded the talent of movie personages for the cause of Nazi propaganda. She dealt out letters of introduction with a liberal but discerning hand.

But all this, while it made her more valuable in the field of propaganda, might carry her full tilt into the interplay of jealousies. Goebbels has a wife. And so has Goering. And both these good women may have felt that their stars waned as Leni's waxed bright, not merely in the prestige of her drawing room, but in personal concessions made her by the Leader, which for a while seemed likely to set her over them both as First Lady.

There was, for example, her apparent immunity from criticism. It meant nothing, perhaps, that many considered her filming of two Nuremburg conferences second rate. But it was of crucial significance that even der Fuehrer's phobia against Jews did not seem to offer a vulnerable spot through which she could be reached.

She was said to have free access to Hitler, unannounced, at any hour. He had sponsored her participation in party powwows that were otherwise for men only; at one meeting, she was the only woman among thousands of men.

IT WAS not the first time she had been the only woman in a gathering of men, as the good hausfrauen, including Frau Goering and Frau Goebbels, were apt to whisper. She had been alone for months in a party of men in Greenland—or chaperoned, perhaps, by her photograph of der Fuehrer—and laughed off gossip with the remark that there's safety in numbers.

She had an easy way with men that stodgy women, accepting the dominance of males and the patriotic urge to mass production of cannon fodder, were apt to consider a personal affront. She had danced in a Paris night club, and if her early ambitions for the ballet didn't mean anything to gossip, Paris night life did. Her father was a Berlin plumber; her mother a Russian woman, and if Hitler chose to shut his eyes to reports of a Jewish grandmother, yet there was no reason for her enemies to abstain from genealogical research against the day when its results might be used against her.

Thus the stage was set for the recent musicale of Dr. Wilhelm Frick, Minister of the Interior. But first a word about the actors.

It was Dr. Frick himself, civil service trained, "the only honest Nazi," who drafted the anti-Semitic law defining the ancestral curse even unto the third generation.

And then there is Dr. Joseph Paul Goebbels (Ph. D. Heidelberg), born with a club foot, with a gift of tongues and of malice and a devious adroitness, the most potent spellbinder next to Hitler, and perhaps the neatest schemer of the lot. His is not a gentle or forgiving nature.

He is not a Jew, but there is a curious suggestion in his appearance, especially from some angles and in some characteristic expressions, of the anti-Semitic caricatures which figure largely in his own field of propaganda.

These the principals, then, with Leni herself. If there were others, their hands were not shown until later. If Hitler was a chief actor behind the scenes, he has not chosen to reveal himself. All the public knows begins with the gathering of the crowd at Dr. Frick's home before the musicale.

Leni was there, Dr. Goebbels was there, all the right people were there. Old and sensitive hands at intrigue might have noted a lurking gleam in Goebbel's eye or a hint of tension, of watchfulness for a moment.

THE moment came. It was that hill when everyone had arrived, when the chatter stilled and the guests settled themselves for the beginning of the music. Dr. Goebels rose.

"I am leaving," he shouted, his face purpling, veins swelling in that so-familiar way—"because there is someone here who is non-Aryan."

The gathering, such is the impact of that epithet in Berlin, was frozen with astonishment and fear. Goebbels—perhaps to forestall a confession by the wrong person—thundered again:

"I have documents before me to prove that one of Leni Riefenstahl's ancestors was a Semite."

But he made no move to go home as he had threatened, and indeed there was no necessity for him even to pick up his marbles, for the host obliged at once by escorting the dishonored Fraulein to the door and putting her in a taxicab.

She was prevented from entering her apartment by an S S guard.

"Why?" she cried. "How has this come about? Is it possible?"

The black shirt, with the helpfulness of his kind the world over, said that orders were orders and he took his from Dr. Goebbels.

She sought a refuge with relatives, and wired to Hitler in his Bavarian retreat. She never got a reply. But she got notice that she was shorn not only of authority, but of citizenship, and when she applied for a passport to take advantage of an offer from Hollywood, she learned that Dr. Goebbels had blocked it; she was a prisoner in her own country.

Inevitably where all facts are suppressed, a weed crop of rumors have sprung up—even that Hitler wanted to marry her, but was pushed out of it, and even pushed into acceding to her ruin, by his advisers. But there is a more persistent rumor involving another actor in the tense little drama behind the scenes. This is Gustave Gruendgens, head of the German State Theater, a rival and outspoken critic of her propaganda films, who is said to have financed the investigation of her ancestry.

Hitler is said to have flown into a rage and threatened to fire Goebbels. The truth is not likely to be known unless Leni has the desire and the opportunity to tell it, if, indeed, she knows the truth. Meantime, those who liked to believe that there was a romantic element in der Fuehrer's interest may continue to suspect that her downfall was the outward sign of some more intimate upset. But many keen observers persist in the conviction that not in Leni's case or any other—not since his mother's death—has Hitler formed a true attachment for any human being.



By ELLWOOD DOUGLAS

Of the Post-Dispatch Sunday Magazine Staff

FEELING the pulse … taking the tempera… of a tree, Shaw's … den experts have … able to diagnose its … ner maladies to p… sion. Just as a ph… cian watches the … ords of his patients … guide to treatment, … they have come to depend on "fever cha… for warning that first aid is urgent. … having reached that point, they are pas… on to attempt treatment by direct injecti… not exactly "a shot in the arm," but … ally a "shot" in the trunk.

Since 1931 they have kept contin… records of the internal temperature of t… With a sensitive apparatus called a den… graph, they have charted the rhythmic … pansion and contraction of the trunk. R… the 24 hours and through the arid, … blistering seasons of six devastating y… they have measured what may be called … "blood pressure," though of course it … tails no heart beat, but represents r… the cohesive tension of the sap, the … stream of the tree. And, side by side … these, they have charted the external co… tions: Sunshine, temperatures of soil and … barometric pressure, precipitation and … tive humidity.

They have determined that trees, like … mals, have a normal temperature ra… Transpiration through the leaves, like … piration in animals, keeps them cool … something interferes with that, and the … obvious something is a typically hot and … St. Louis summer, the tree runs a fe…

The "normal" summer range, not just … one tree, but for the great mass of tree… this section of the country, is 80 to 95 … grees. Even when the mercury flirts … 110 in the shade, a healthy tree with … quate moisture will run only a degree … two of fever. When internal temperat… reaches 86, the tree wilts. Scorched, wi… helpless, its temperature rises like that … inanimate object in the summer sun. It … been recorded above 115 degrees.

"As human beings, we are pretty p… of our perceptions," notes A. P. Beat… arboriculturist of the garden. "But we … dimly conscious, at best, of external sha… to which trees react sharply and almost … stantaneously. From our dendrogr… charts in critical seasons, we can … tell how long the dew lasts."

But there is a great deal yet to be learn… How, for example, a tree can take …



no reason for her enemies to abstain
genealogical research against the day
its results might be used against her.
hus the stage was set for the recent
icale of Dr. Wilhelm Frick, Minister of
Interior. But first a word about the
rs.

was Dr. Frick himself, civil service
ned, "the only honest Nazi," who drafted
anti-Semitic law defining the ancestral
e even unto the third generation.

nd then there is Dr. Joseph Paul Goeb-
(Ph. D. Heidelberg), born with a club
, with a gift of tongues and of malice
a devious adroitness, the most potent
lbinder next to Hitler, and perhaps the
test schemer of the lot. His is not a
tle or forgiving nature.

e is not a Jew, but there is a curious
gestion in his appearance, especially
some angles and in some characteris-
expressions, of the anti-Semitic carica-
s which figure largely in his own field
propaganda.

hese the principals, then, with Leni her-
. If there were others, their hands were
shown until later. If Hitler was a chief
r behind the scene, he has not chosen
eveal himself. All the public knows be-
with the gathering of the crowd at Dr.
k's home before the musicale.

eni was there, Dr. Goebbels was there,
the right people were there. Old and
sitive hands at intrigue might have noted
rking gleam in Goebbel's eye or a hint
ension, of watchfulness for a moment.

HE moment came. It was that lull
when everyone had arrived, when
the chatter stilled and the guests set-
themselves for the beginning of the mu-
Dr. Goebels rose.

I am leaving," he shouted, his face
pling, veins swelling in that so-familiar
—"because there is someone here who
non-Aryan."

he gathering, such is the impact of that
thet in Berlin, was frozen with astonish-
nt and fear. Goebbels—perhaps to fore-
ll a confession by the wrong person—
ndered again:

I have documents before me to prove
t one of Leni Riefenstahl's ancestors was
Semite."

ut he made no move to go home as he
t threatened, and indeed there was no ne-
sity for him even to pick up his mar-
s, for the host obliged at once by es-
ting the dishonored Fraulein to the door
putting her in a taxicab.

She was prevented from entering her
rtment by an S S guard.

'Why?" she cried. "How has this come
out? Is it possible?"

The black shirt, with the helpfulness of
kind the world over, said that orders
re orders and he took his from Dr. Goeb-
s.

She sought a refuge with relatives, and
ed to Hitler in his Bavarian retreat. She
ver got a reply. But she got notice that
was shorn not only of authority, but of
zenship, and when she applied for a
sport to take advantage of an offer from
llywood, she learned that Dr. Goebbels
d blocked it; she was a prisoner in her
n country.

nevitably where all facts are suppressed,
weed crop of rumors have sprung up—
n that Hitler wanted to marry her, but
s pushed out of it, and even pushed into
eding to her ruin, by his advisers. But
re is a more persistent rumor involving
other actor in the tense little drama be-
d the scenes. This is Gustave Gruend-
s, head of the German State Theater, a
l and outspoken critic of her propaganda
s, who is said to have financed the in-
tigation of her ancestry.

Hitler is said to have flown into a rage
threatened to fire Goebbels. The truth
not likely to be known unless Leni has
desire and the opportunity to tell it, if,
one knows the truth. Meantime,
who lived to believe that there was a
element in der Fuehrer's interest
continue to suspect that her downfall
the outward sign of some more inti-
issue. But many keen observers per-
in the conviction that not in Leni's case
any other—not since his mother's death
Hitler formed a true attachment for
human being.



TAKING the TEMPERATURE of TREES

How Experts at Shaw's Garden Are Now Diagnosing the Inner Sickness of Their Arboreal Patients by Feeling Their Pulses.

By ELLWOOD DOUGLASS
Of the Post-Dispatch Sunday Magazine Staff

FEELING the pulse and taking the temperature of a tree, Shaw's Garden experts have been able to diagnose its inner malaises to precision. Just as a physician watches the records of his patients as a guide to treatment, so they have come to depend on "fever charts" for warning that first aid is urgent. And having reached that point, they are passing on to attempt treatment by direct injection—not exactly "a shot in the arm," but literally a "shot" in the trunk.

Since 1931 they have kept continuous records of the internal temperature of trees. With a sensitive apparatus called a dendrograph, they have charted the rhythmic expansion and contraction of the trunk. Round the 24 hours and through the arid, icy, blistering seasons of six devastating years, they have measured what may be called the "blood pressure," though of course it entails no heart beat, but represents rather the cohesive tension of the sap, the blood stream of the tree. And, side by side with these, they have charted the external conditions: Sunshine, temperatures of soil and air, barometric pressure, precipitation and relative humidity.

They have determined that trees, like animals, have a normal temperature range. Transpiration through the leaves, like perspiration in animals, keeps them cool. If something interferes with that, and the most obvious something is a typically hot and dry St. Louis summer, the tree runs a fever.

The "normal" summer range, not just for one tree, but for the great mass of trees in this section of the country, is 60 to 75 degrees. Even when the mercury flirts with 110 in the shade, a healthy tree with adequate moisture will run only a degree or two of fever. When internal temperature reaches 86, the tree wilts. Scorched, wilted, helpless, its temperature rises like that of an inanimate object in the summer sun. It has been recorded above 115 degrees.

"As human beings, we are pretty proud of our perceptions," notes A. P. Beilmann, arboriculturist of the garden. "But we are dimly conscious, at best, of external change to which trees react sharply and almost instantaneously. From our dendrographic charts in critical seasons, we can almost tell how long the dew lasts."

But there is a great deal yet to be learned. How, for example, a tree can take sudden changes of barometric pressure as though it were an open vessel or quite outside the atmosphere, which it isn't. Or why pressure inside the tree cannot be artificially pumped up, but can be pumped out. Or why the cooling effect of an "ice pack" on the trunk always travels up and never down.

Plainly, even the superior sensitiveness of trees is only a limited indication of all the surprising tricks at their command. But none, says Beilmann, is any more surprising than the mere fact of survival through a succession of bitter years of which any one, in all reason, should have destroyed them.

In order to learn about these more mystifying resources, Beilmann is branching out from the observation of natural effects to controlled experiment, producing conditions to suit, "making his own weather." The observations begun in 1931, on a burr oak in the North American tract, southwestern part of the garden, will go forward unbroken. They may give him, he hopes—maybe even this year, who knows?—charts of a normal season to compare with the immediate past, which has been decidedly abnormal "even for the Middle United States."

Six other sets of instruments have been installed on other typical trees in typical locations in the garden. It is significant that the burr oak, within 200 yards of water, has never once gone above 83 in summers when the outside temperature hit 110. And, for control, the whole works has also been set up on a telephone pole.

"Artificial weather" is provided by an airplane propeller of the largest size available, driven by a four-cylinder gasoline engine. Even a moderately large tree, in its blast, shows reactions contingent on accelerated evaporation from the leaves, with the consequent speeding up of physiological processes. Special humidity conditions may be contrived by introducing a mist spray into the air blast.

Along with reactions in food and water intake, the effects, if any, on receptivity to direct feeding, "a shot in the arm," are matters to Beilmann of more than merely interest. Except in the proper mood, trees have resisted attempts at direct injection under pressures up to 100 pounds. But the point here is that he has devised something approaching the metabolism tests to which physicians subject their human patients.

The "ice pack" of the earlier experiment was actually a dry ice collar, a "poultice" Beilmann calls it, placed around the trunk, with thermometers to take the internal temperature spaced evenly above and below. The effect below was insignificant. It was marked above, but puzzling. There was no uniform cooling, but instead a coldest spot traveled upward toward the branches at a fairly even rate—as, they say, a chill runs up one's spine.

Comparable puzzles occur in the pressure phenomena which comprise a chief problem in treatment by "hypodermic" injection. But to grasp them one must go a little further into the mass of curious information Beilmann has read on his records since 1931. Therein one understands why he has come to speak of trees as a doctor speaks of patients and why, an outdoor man, at home in boots and corduroys, he has become quite as much at home in the laboratory.

PRUNERS commonly notice gas bubbling from fresh wounds. This is what the pressure measurements were designed to catch, though whether they actually do it is a question. Before Shaw's Garden went into it, a series of readings taken eight hours apart had been reported with really spectacular implications — which, sadly, evaporated when the garden began continuous graphic records round the 24 hours.

The avenues of communication within a tree, perceptible in the grain, are nearly and in some woods actually microscopic. Most of them are up and down through vessels composed of connecting, vertically elongated cells with thin, perforated end walls. Lateral communication is by means of horizontal bundles of cells, called wood rays, radiating outward to, but not through, the bark. The pores in the leaves are microscopic.

Plainly, then, there is no clear way for instantaneous accommodation to outside pressure changes. Beilmann, lowering internal pressure with a vacuum pump, has found that the tree equalizes it in about 30 minutes. Therefore, drastic rise and fall of the barometer should be reflected in the dendrograph or the internal pressure or both.

But the internal pressure record ignores fluctuations of atmospheric pressure—in summer storms, for example—equivalent to a rise and fall of many millimeters of the water column in the open-end manometer, which records internal pressure in terms, to be exact, of the difference between the pressure inside and that outside the tree.

There the tree is behaving like an open cup. But Beilmann's studies and years of research by plant physiologists alike picture it as essentially a closed vessel in respect to changes occurring in measurably less than the 30 minutes of his experiment.

In the sudden, terrific recession of atmospheric pressure characteristic of a tornado, for example, it ought to explode. Maybe it does explosively expand and release its pent-up pressure, speculates Beilmann, and maybe that accounts for tornado freaks of wheat straws impaling hardwood trunks, maybe—

At any rate, the only obvious way for a closed vessel to equalize outer and inner pressure is by expansion and contraction. So, if rapid changes in barometer do not show on the internal pressure chart, then they ought to show on the dendrograph. But they don't. The tree figuratively contrives to have its cake and eat it, too.

But no matter how the dendograph snubs the barometer, it is sensitive enough to every other aspect of the weather. When the sun gets up in summer, the tree begins to shrink. In the cool of the evening, it expands again, so that the graph of the growing season shows a regular rise divided in daily stairs steps, or better, hillocks, with crests about 6 a. m. and valleys at 6 p. m.

Internal temperature, too, follows a related if by no means parallel cycle, with peaks and valleys at, roughly, the same hours. At first it rises with the seasonal rise in external temperature and the stir of physiological activity — which, however, reaching full swing, begins to bring it down through excessive evaporation.

In this period, similarly, rains show, generally in the next day, a cooling effect on a healthy tree. Further along in the abnormally hot and arid summers covered by the record, rain stimulates a pathological reaction —a sudden rise in temperature. A sick tree, says Beilmann, always shows this "feverish" response.

The growing season is limited to 12 to 14 weeks, mid-April to mid-June, followed by a period of food storage, the "dangerous age" for trees in this climate. And for two years Beilmann had relied on his charts to forecast its dangers. At 86 degrees, the "critical" fever, trees wilt. In dry summers their fever rises two degrees a day. Hence a temperature any number of degrees below 86 is an index of reserves to sustain the tree through half that number of days.

SO, SINCE 1934, whenever the fever chart shows 73, Beilmann, knowing that he has less than a week in which to get around to his hundreds of patients in the garden, has begun to irrigate. And he says the method is suitable for practical application by amateurs with many or valuable trees.

Measurements for the purpose may be made with increment borers and thermometers of a dozen available makes, and one tree tells the story for the lot. A hole is bored four to five inches in toward the center of the tree, the thermometer tightly inserted and left for 30 minutes. If it then shows 80 degrees Fahrenheit, you have just three days to work.

The dendrograph shows the day when the tree "goes to sleep" in fall as specifically as the day of awakening in spring. The tree shrinks and its internal temperature falls with the winter decrease in air temperature but inner temperature remains eight degrees above that outside through the coldest weather. At 18 degrees internally, ice forms, and below that point shrinking and expansion follow temperature in a purely physical formula, as though the tree were an inanimate body.

Through all this, the pressure record shows an offensive independence of all factors but one—air temperature. "Through most of the year, the two graphs might have been made with one pen," says Beilmann. He suspects that it is measuring, in effect, the imperfections of the instrument. But occasionally while it follows the mercury like a Siamese twin, it strikes out manfully on its own. Therein, he believes, it demonstrates a potential capacity for measuring something in the tree and independent of outside temperature. Its development waits only on a perfected instrument.

If he had taken its verdict without a grain of salt, he'd have had little hope for first aid feeding by direct injection into the blood stream. Indeed, first attempts seemed hopeless. Hardly a drop of "medicine" could be forced into the tree under as much as 100 pounds pressure, though his instruments show internal pressure, plus or minus, to be measured only in fractions of an ounce. But when he left his hypodermic needle connected overnight, the tree took up a gallon or so of its own accord.

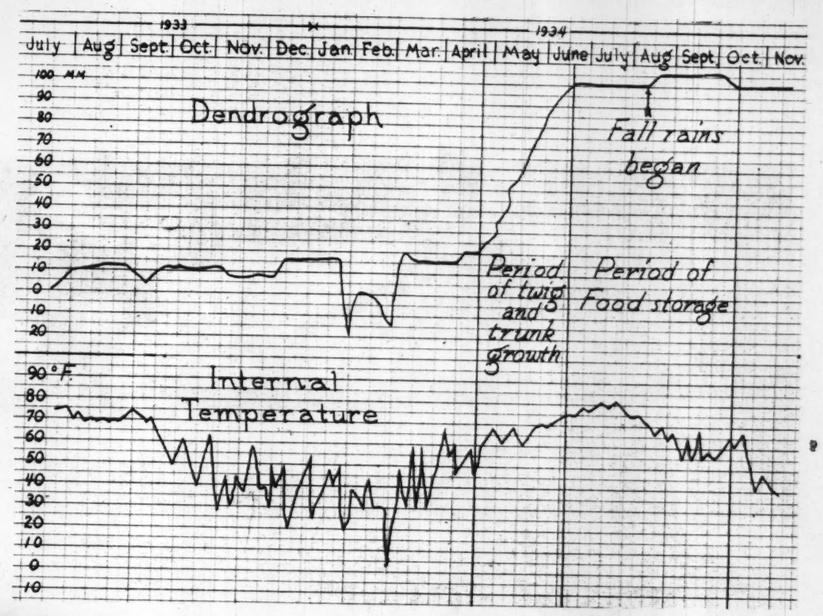
WITH that tip from nature, he set out to create a vacuum inside the tree. The same sort of "needle" used for the injections would do for that. It is a brass screw, fitting in a hole bored inches beyond its nozzle, and sharply tapered, so that it fits tightly to the wood only near the bark. By this means the experimenter could top most "veins" of trees up to a good foot in diameter.

Connecting a "needle" with an electric vacuum pump and inserting manometers above and below, Beilmann noted only an insignificant effect between the needle and the roots. But a negative pressure, a "suction," was rapidly established upward toward the leaves, and it was maintained after the pump stopped for half an hour.

While it lasted, the "patient" would accept treatment by direct injection. Although no available pressure was of any use in establishing the flow, it could, once intake was begun, double the rate.

But the patient, if it accepted, yet did not respond to treatment. No surge of energy followed a stimulant shot in the arm. Nor were there any ill effects, though some of the "shots" comprised fertilizer concentrates which would have "burnt up" the patient if administered by ordinary methods.

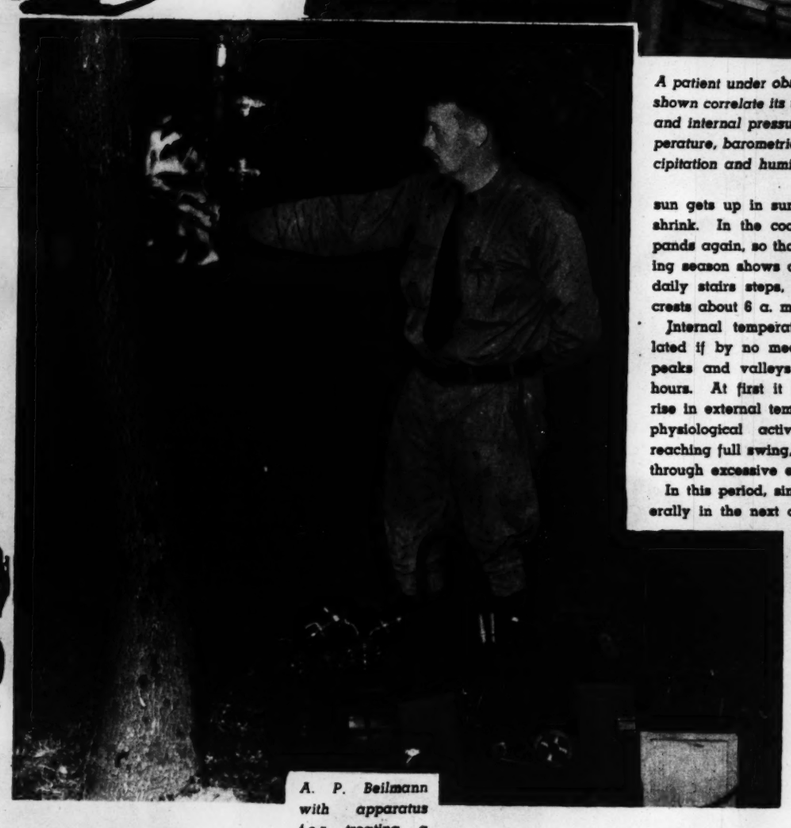
Perhaps, reasons Beilmann, material for direct injection must be pre-digested. Perhaps some function of the roots in preparing it for assimilation must be taken care of in the process; certainly the roots select what they will take up. Or perhaps there is some universal vehicle, some fundamental constituent, some parallel for normal saline in human physiology, in which the injection must be dissolved to become assimilable in the blood stream of the tree. There seem grounds for hope. It's a new field. And anyhow, he's still trying.



A "case record" made in tree studies at Shaw's Garden.



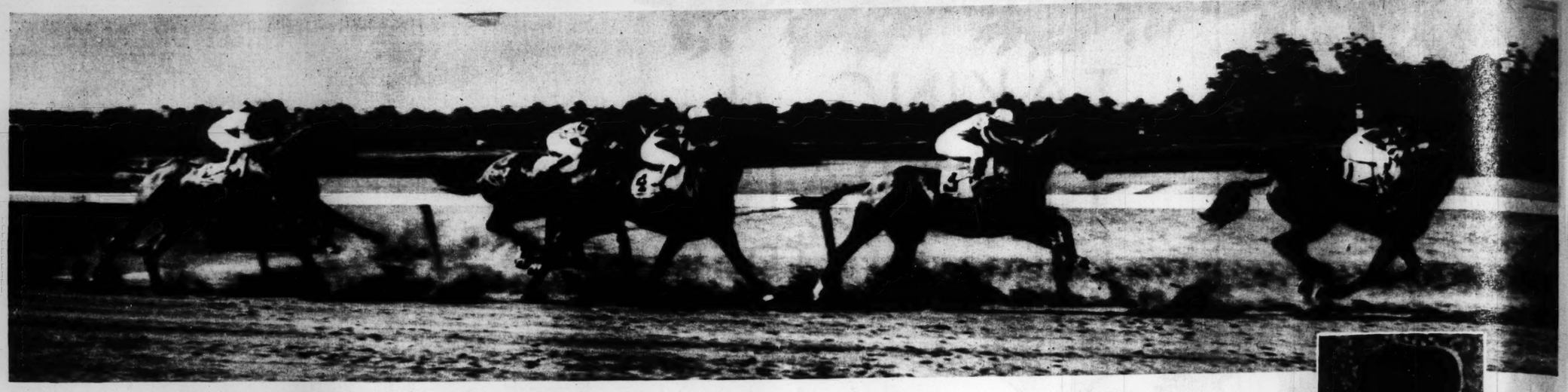
A patient under observation; the instruments shown correlate its temperature, girth rhythm and internal pressure with air and soil temperature, barometric pressure, sunshine, precipitation and humidity.



A. P. Beilmann with apparatus for treating a "sick" tree by direct injection.

Cross - section; the numerous cells are severed "veins"; the heavy curved lines are annual growth rings, and the lighter lines transecting them are wood rays, or arteries of lateral communication.

—Microphotograph by A. P. B.



War Admiral leading the field at Belmont Park.

SUPER SIRE of a RACE of CHAMPIONS



Samuel D. Riddle.

Man o' War Has Earned $1,300,000 Since 1920 and His Descendants Have Made Race Track History in the Last 15 Years.

By MAX RIDDLE

DURING the summer of 1920, a multi-millionaire Texas cattle and oil baron named W. T. Waggoner tendered Samuel D. Riddle a certified check for $300,000. "It's for Man o' War," he said. "Man o' War is not for sale," came the unhesitating answer. The Texan wasn't a man to be put off when he wanted something. And he wanted Man o' War just about as badly as he had ever wanted anything. After a moment he got out his check book, tore out a blank check, signed it and handed it to Mr. Riddle.

"Fill in your own amount," he said grimly. "The check will be good."

The answer still came back: "Man o' War is not for sale."

Later, Samuel D. Riddle told questioners that he was afraid that had he filled in the check for $1,000,000 the Texan would have called it a deal. And there seems to be no doubt that the Texan would have stuck by his part of the bargain.

The owner of Man o' War, who had bought him for $5000, was not suffering from a temporary fit of insanity. Neither was the Texan. Nor was Mr. Riddle motivated entirely by the understanding that neither a million dollars, nor 10 times that much, could breed another to equal the son of Fair Play.

Instead he owned, besides an abounding pride in the achievements of his horse, a burning ambition to prove that he would be a success in the stud, to which he was retired in the fall of 1920. True, he had to gamble that Man o' War would be fertile and that he would live (the good die young, you know), but he was willing to take that gamble.

Of course, you'll ejaculate: "But a million dollars!" Well, here is a little problem in applied mathematics. Man o' War had 256 foals, or about 16 a year. That number does not include the matings which were not fruitful, nor the matings of 1937. His stud fee has always been listed as "PRIVATE CONTRACT," but the well-informed have known that it was $5000 per mating, with no guarantee of a live foal.

Now naturally many of the mares bred to Man o' War were owned by the Glen Riddle Farms, the "nom de course" of Mr. Riddle. Nevertheless, that total of 256 (or more) matings at $5000 each represents the true earning power of the super horse. That is because the sons and daughters of Man o' War which were born at Faraway Farms at Lexington, where the Riddle "haras" is, all had racing careers of their own.

What sort of horse is this which is valued at a million dollars or more, and which can earn $1,300,000 in stud fees in 15 or 16 years?

Man o' War descends from the strongest of the American male lines, that of imported Australian, a son of West Australian. The male line comes down like this: Spendthrift, Hastings, Fair Play. All were great race horses. Fair Play had so sensational a stud career that the family is now called the Fair Play line, and in fact he compiled the most enviable record ever achieved by a sire.

Mahubah, the dam of Man o' War, was a daughter of Rock Sand, who was one of the few winners of England's Triple Crown the Derby, St. Leger, and 2000 Guineas. Rock Sand's mares produced so sensationally to the cover of Fair Play that the mating became known as an "affinity," one line for the other.

Man o' War was bred and named by August Belmont and sold to Mr. Riddle for $5000 in 1918 as a yearling. As a race horse he was supreme, winning 20 out of 21 starts and earning $249,465 (had purses been figured on their present value, he would have grossed more than half a million dollars).

His one defeat came at the hands of Upset and was the result of an atrocious ride by his jockey. He utterly humbled Upset thereafter. As a three year-old he was unbeaten, breaking five world records and about 10 records for intervening distances. On one occasion, for instance, he broke his own world's mile record while racing to a longer distance. But this record does not show on the books.

He was never once allowed to extend himself for the whole course of a race, he seldom allowed another horse to get in front of him at any point of a race, and he never paid as good as even money in the betting, not even in his first race. On three occasions the odds were 1-100, that is, you had to bet $100 to win one.



Close-up of War Admiral.

Perhaps the final proof that a horse is great is his ability to sire horses which can win the great stakes events which he himself has won. Horses which have failed in the stud are soon forgotten and their lines die out.

One of the first mares which Man o' War covered was a daughter of Roi Herode named Lady Comfey. She had been imported from England and came of strictly sprinting, or speed, stock. It takes about a year for a colt to be born. Generally, the colt is not named until it is 2 years old.

LADY COMFEY'S male foal was, in due course, named American Flag—a Riddle policy has been inaugurated of giving "his" sons and daughters patriotic or war names.

American Flag was not a great 2-year-old, but he was the best 3-year-old of his year. He won the Withers Stakes as his sire had done before him (Hastings and Fair Play had both been second in this race), the Dwyer Stakes, as Fair Play and Man o' War had done, and the great Belmont Stakes as Hastings and Man o' War had. His earnings totaled $82,000.

The following year an even greater son of Man o' War came along. He was Crusader, a horse perfect to look upon, and perfect in action. Of all of them, he was probably the best. He also won the Belmont Stakes and the Dwyer. Moreover, he was second in the Withers. Crusader also won the Jockey Club Gold Cup, the Havre de Grace Cup, in which he beat an extraordinary handicap field easily, and the Suburban Handicap.

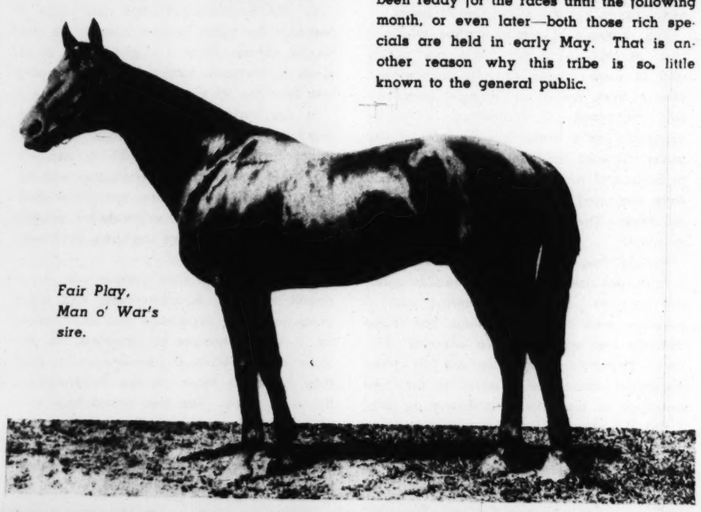
Crusader was the only horse ever to win the Suburban Handicap twice and he is one of four 3-year-olds to win it. He was permanently injured at the post in his second Suburban, though he won, and though he won races after that. In all, he earned the immense sum of $203,261.



Man o' War's first colt.

There is one great peculiarity about these Man o' War horses. Most of them have been mediocre 2-year-olds, reaching their true form about June of their third year.

That is one reason why so few of the get of the super horse have been named for the Preakness and the Derby. They haven't been ready for the races until the following month, or even later—both those rich specials are held in early May. That is another reason why this tribe is so little known to the general public.



Fair Play, Man o' War's sire.



Statue of Man o' War by Herbert Haseltine.

Though the Belmont Stakes is generally considered the championship test for 3-year-olds, the Kentucky Derby is the most publicized race on this continent. If a smashing 3-year-old beats the Derby winner in June or August, the public doesn't hear much about it, or pays little attention.

The failure of the tribe as a whole to be great as juveniles has seriously affected the money earnings of the family. Many of the 2-year-old specials are richly endowed and they are won by horses which never live up to their earnings by going on where endurance must be added to speed.

And yet the earnings of those which have raced have approximated between $155,000 and $165,000 per season. All told they have earned in excess of $2,000,000, and this does not include their earnings for this season.

Fair Play, the sire of Man o' War, is the only horse in the world's history which has sired six winners of $100,000 or more. Man o' War is the only other sire to get five winners of that much.



Man o' War as he looked in 1933.

No other horse has got more than three. Crusader, the peerless, earned $203,000. Mars, born the same year, won $128,788. War Admiral, at this writing, had earned more than $121,000. Then comes that diminutive and gallant gelding (he weighed less than 900 pounds, whereas his sire weighed 1160 when racing) Clyde Van Dusen, with $122,000. Bateau the fifth on the list, won $120,700.

Scapa Flow, killed while racing, just missed with $93,955, as did Genie and American Flag with more than $80,000 each.

There is another way of estimating the success of a stallion and that is to find out how many of his offspring have won important stakes. Man o' War is peerless.

He has had two Derby winners (Clyde van Dusen and War Admiral) two Belmont Stakes winners (American Flag and Crusader) four Dwyer winners (American Flag, Crusader, Genie, and War Glory), two Withers winners (American Flag and Boatswain), two Suburban victors (Crusader, the only horse ever to win it twice, and Bateau), two Travers winners (Mars and War Hero), two Saratoga Handicap winners (Mars and Morine), three Saranac victors (Mars, Hard Tack, and War Glory), and two Rigga winners (Crusader and Genie). Thursday, a son of Mars, has won it twice.

IN ADDITION sons or daughters have won the Futurity, Pimlico Cup (Edith Cavell won it twice), the Preakness, Saratoga Cup, and other races of equal importance.

Man o' War has been almost equally successful in siring good race mares. Bateau, Edith Cavell, and Florence Nightingale were by Man o' War. And Mata Hari was a daughter of War Woman, by Man o' War. Nellie Flag was a daughter of his great son, American Flag.

Bateau won the Suburban Handicap, one of the great all-age events. Edith Cavell had a penchant for distance races, and was probably the greatest distance mare bred in America in this century. She won the Pimlico Cup, which is two and one-quarter miles in length, twice. The greatest of the filly races, the Coaching Club American Oaks, was won by Florence Nightingale, Edith Cavell, and Bateau.

Just as every family has its skeleton in the closet, there is a direct chapter in the history of this famous family. Man o' War's offspring which were sold at the auctions at Saratoga, but failed miserably.

Broadway Limited, third highest priced yearling in American blood stock history at $65,000, never won a race. War Time, which sold for $30,000, probably wasn't worth a thirtieth of that. War, a $45,000 purchase, failed and the Man o' War filly from the mare Tuscan Red, cost $50,500, is yet to arrive.

SKETC
193

A

NEW and different
of "true Dutch"
riders into the pa
battleground of W
again to take up th
nearly revived [illegible]
against big [illegible]
[illegible] weight
Dutch wagers [illegible]
new [illegible] Americans. Among
General [illegible] Jackson,
[illegible] old Dutch Rider
no [illegible] Jackson's [illegible]
[illegible] of [illegible] by
the [illegible] [illegible]
the [illegible] [illegible]
[illegible] [illegible]

himself [illegible]
nothing [illegible]
ments [illegible]
Jackson [illegible]
other [illegible]
the Capitol [illegible]
[illegible] [illegible]
[illegible] [illegible]
[illegible] [illegible]
[illegible] [illegible]

It did not take [illegible]
such notions. He has [illegible]
denied that he [illegible]
asserting his legal [illegible]
Jamestown, New York, [illegible]
that he tried "[illegible]
porations.

"In fact," he [illegible]
experience that [illegible]
torney for banks I saw how the [illegible]
try banks were [illegible]
bonds and securities [illegible]
the big banks. As counsel for [illegible]
small business firms that [illegible]
town I had a chance to see how the [illegible]
ness and monopoly were [illegible]
saw the progressive concentration of [illegible]
as local industries were pushed to the [illegible]
and taken over by the trusts and giant [illegible]
lines.

"I saw the destructive social effects [illegible]
such monopoly on small communities. I
saw the small business man, the small [illegible]
er and the worker regimented and [illegible]
stricted. I would say that my experience
as a lawyer accounts for a substantial [illegible]
of my liberalism."

This, in brief, is the social outlook of [illegible]
man who has crossed swords with Andrew [illegible]
Mellon's Aluminum Company of America,
an institution that must be ranked high on
the list of economic giants.

President Roosevelt was Governor of New
York when he first began to appreciate
Bob Jackson's unusual capabilities. At
that time he appointed Jackson, with [illegible]
Owen O. Cliphant, now general counsel

The

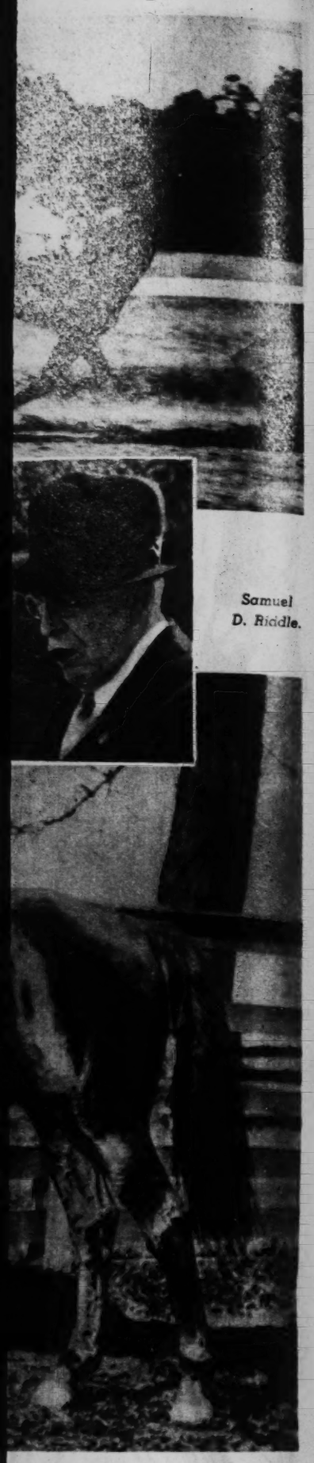
OMAHA, Nebraska
IN THE thick of the
cent fight which
Omaha into
over whether "Ide
Delight." Pulitzer
play, should be
mitted to show in
braska's largest
was Methodist Bishop
Bromley Oxnam.
stormtopper is the 45-year-old former
ern California halfback, the sixth presid
of DePauw University to become a bishop
the church.

First he announced that his young
wife, Betty Ruth, 14, would entertain
group of her exclusive girls' school cl
mates at "Idiot's Delight." Then he cau
ally referred to Mayor Dan Butler:

"It is a thousand pities that our May
should make our city ridiculous.
Mayor must eschew politics and elect
prize-fighting. If the Mayor were to w
the favor of this nation, all would be w
The millions might attend the theater w
full assurance that no baby would cry
the orchestras would hush.

"If the Mayor decides to remain in polit
may I suggest a theme song for his cam
paign: 'Every little damma must
[illegible] our drama.' Censorship is fo
'Idiot's Delight.'"

The public press columns of Omaha ne
papers resounded for weeks with the st
stirred by the drama controversy, and p
minority with the Bishop's defense of "Id
Delight." There were those who prote
the nudity of the actors were bitter in cr
sion of a group of the church who would le
his words and penalize in the cause of
other worthy institutions in some quarters
be thinner.



Samuel D. Riddle.

oked in 1933.

No other horse has got more than three. Crusader, the peerless, earned $203,000. ars, born the same year, won $128,786. ar Admiral, at this writing, had earned re than $121,000. Then comes that diminutive and gallant gelding (he weighed less than 900 pounds, whereas his sire weighed 1160 when racing) Clyde Van Dusen, with $122,000. Bateau the fifth on the list, won $120,700.

Scapa Flow, killed while racing, just ssed with $93,955, as did Genie and Amern Flag with more than $80,000 each. There is another way of estimating the ccess of a stallion and that is to find out w many of his offspring have won imrtant stakes. Man o' War is peerless. He has had two Derby winners (Clyde n Dusen and War Admiral) two Belmont akes winners (American Flag and Crader) four Dwyer winners (American Flag, usader, Genie, and War Glory), two With winners (American Flag and Boatswain), o Suburban victors (Crusader, the only rse ever to win it twice, and Bateau), two avers winners (Mars and War Hero), two ratoga Handicap winners (Mars and Mae), three Saranac victors (Mars, Hard ck, and War Glory), and two Riggs wirs (Crusader and Genie). Thursday, a son Mars, has won it twice.

N ADDITION sons or daughters have won the Futurity, Pimlico Cup (Edith Cavell won it twice), the Preakness, ratoga Cup, and other races of equal imrtance.

Man o' War has been almost equally successful in siring good race mares. Bateau, ith Cavell, and Florence Nightingale were Man o' War. And Mata Hari was a ughter of War Woman, by Man o' War. ellie Flag was a daughter of his great son, erican Flag.

Bateau won the Suburban Handicap, one the great all-age events. Edith Cavell d a penchant for distance races, and was obably the greatest distance mare bred in erica in this century. She won the Pim Cup, which is two and one-quarter miles length, twice. The greatest of the rses, the Coaching Club American as, was won by Florence Nightingale, ith Cavell, and Bateau.

Just as every family has its skeleton in closet, there is a dismal chapter in the story of this famous family. Man o' War's ings which were sold at the auctions at rmsby Yearling failed miserably.

Tabasco Cat, third highest priced rse ever sold in American blood stock history at 0,000, proved on a race. War Time, ich sold for $30,000, probably wasn't orth a fortieth of that. War, a $45,000 rchase, failed and the Man o' War filly on the mare Tuscan Red, cost $50,500, is to arrive.

SKETCHES FROM LIFE

High Lights on Unusual Personalities

ROBERT H. JACKSON
BISHOP G. BROMLEY OXNAM

1937 Trust Buster

A NEW and different type of "trust buster" has ridden onto the political battleground at Washington to take up the recently revived fight against big business monopoly. It's the same fight that "Teddy" Roosevelt waged so advantageously some 30 years ago, but its new commander-in-chief, Assistant Attorney-General Robert Houhgwout Jackson, is the antithesis of the old Rough Rider. There's no "big stick" in Jackson's armory. Mild-mannered and small of stature, he prefers the rapier to the bludgeon and carries into the fray one of the sharpest tongues and keenest legal minds in the country.

Only 45 years old, he likes to describe himself as a "small town" lawyer. There's nothing small-townish about his achievements in the Government service, however. Jackson was almost unknown in Washington when Secretary Morgenthau brought him to the Capital as general counsel of the Bureau of Internal Revenue. Added to this was the fact that "Who's Who" listed him as having represented several corporations —railroads, banks and telephone company. To many a liberal the soft-spoken young lawyer looked like a strange bird indeed to be wearing the plumage of the New Deal.

It did not take Jackson long to dispel such notions. He has rather emphatically denied that he was a corporation lawyer, asserting his legal practice back home in Jamestown, New York, was general and that he tried "many cases" against corporations.

"In fact," he once said, "it was my legal experience that made me a liberal. As attorney for banks I saw how the small country banks were wrecked and looted by the bonds and securities unloaded on them by the big banks. As counsel for relatively small business firms and utilties of Jamestown I had a chance to see how big business and monopoly went hand-in-hand. I saw the progressive concentration of wealth as local industries were pushed to the wall and taken over by the trusts and giant combines.

"I saw the destructive social effects of such monopoly on small communities. I saw the small business man, the small banker and the worker regimented and impoverished. I would say that my experience as a lawyer accounts for a substantial part of my liberalism."

This, in brief, is the social outlook of the man who has crossed swords with Andrew Mellon's Aluminum Company of America, an institution that must be ranked high on the list of economic giants.

President Roosevelt was Governor of New York when he first began to appreciate "Bob" Jackson's unusual capabilities. At that time he appointed Jackson, with Herman O. Oliphant, now general counsel of the Treasury, to study the judicial system in the State, and their findings led to substantial reforms. So impressed was the future President with Jackson's work on that occasion that in 1934—when the Bureau of Internal Revenue was confronted with an important and difficult task—he suggested Jackson as the man best fitted for the job.

This was the prosecution of a $3,000,000 income tax recovery suit against Andrew Mellon and a group of his associates. A Pittsburgh grand jury had refused to indict the former Secretary of the Treasury and Ambassador to Great Britain, and a poor showing in the civil proceeding would have dealt a severe blow to the prestige of the Roosevelt administration.

The case is still awaiting decision by the United States Board of Tax Appeals, but there were no criticisms of the showing made by the new general counsel in his first big case. One bit of repartee during the hearing serves to demonstrate the sharpness of his wit and tongue.

The veteran Frank J. Hogan, of Teapot Dome fame, recognized as one of the best lawyers in the country, was defending Mellon. He wanted to get into the record the fact that Jackson once represented a power company that was controlled by the Morgan interests. Unable to question his opponent directly, Hogan turned to Jackson for "help" with his faulty memory.

"I am trying to recall the name of a power company controlled by Morgan," Hogan said. "I believe you represented it at one time—can you tell me its name?"

"YES," Jackson retorted quickly. "It was the Nigara-Hudson Company. And I might also remind you that Mr. Mellon was on the Morgan preferred list when they distributed the stock of that company at less than market price."

When the trial phase of the tax case was over, Jackson did not retire to an easy chair in his sumptuous office in the Internal Revenue Building. Seemingly endowed with endless energy he plunged into the drafting of the Stock Exchange Regulation and Utility Holding Company Acts and his influence was plainly discernible when these laws took final form. For a while he was assigned to the task of defending these measures in the courts and then he was advanced to Assistant Attorney-General in charge of the tax division—marked advancement.

Jackson, however, did not stay long in the tax job, soon being promoted to senior Assistant Attorney-General in charge of the anti-trust division. When this move was announced some political observers wondered if Jackson was being "eased out," for the anti-trust division had been in the doldrums for several years. This was particularly true during the heyday of the N. R. A., when monopoly was encouraged—at least by implication—by the New Deal.

The filing of the suit against the Aluminum Company, however, made it clear that Jackson had not been sidetracked in a meaningless job with a high-sounding title. And, incidentally, it may indicate that Mr. Roosevelt is not merely trying to scare big business, but is very much in earnest in this anti-monopoly crusade.

In his spare time, Jackson has found the means to represent the Government in its two most significant victories in the Supreme Court this year and to "front" for the New Deal in defending legislation that has encountered hostile fire in Congress and from labor and business interests.

When the three cases brought to test the legality of the Wagner Labor Relations Act came up for argument in the Supreme Court there were but few lawyers who thought the Government could win. Since the beginning of the industrial boom after the Civil War the courts had clung zealously to an interpretation of the Interstate Commerce clause of the Constitution which denied the National Government the right to regulate manufacturing.

But Jackson, perhaps because his experience with the Supreme Court had been comparatively limited, was undismayed. With the other Government counsel, he set out to convince the Justices that the old conception of Interstate Commerce was wrong and that the activities of a gigantic steel manufacturing concern, like the Jones and Laughlin Company, had to be regulated by the National Government if they were to be regulated at all.

In a calm, restrained tone he pointed out that the operations of a modern steel corporation spread into many states and that a breakdown growing out of labor trouble anywhere along the line must of necessity affect Interstate Commerce. Obviously, he said, no single State could supervise such a complex industry and the power to accomplish this purpose must be lodged in the Federal Government or chaos would be the result.

The able attorneys for the corporation argued briefly, content for the most part to rely on earlier decisions of the court to uphold their contention that the law was invalid. They had won in the lower courts, and when they sat down it was obvious they were confident of another victory in the Supreme Court. It is putting it mildly to say that they were astonished a few weeks later when the court announced its decision, upholding the legality of act in an opinion embodying language almost identical in many respects with that used by Jackson during his argument.

Jackson scored another notable victory in the Social Security cases. Again working with the best legal minds in Uncle Sam's service, he presented careful, well-thought-out arguments which resulted in decisions upholding this pillar of the New Deal's program of social legislation.

Nobody contends that these cases were won solely on the strength of the arguments submitted by Jackson and his associates. There are few men on Capitol Hill, however, who will not agree that they were better presented and better argued than some other New Deal cases that met a less happy fate at the hands of the high tribunal.

Jackson's first major experience with the machinery of practical politics came when the storm broke over the President's bill to enlarge the Supreme Court by appointing a maximum of six new Justices unless those already on the bench who were 70 years old should retire.

The hearings on the measure before the Senate Judiciary Committee had been carefully planned by both sides as a sort of sounding board to develop and test sentiment throughout the country. The administration led off with Attorney-General Cummings, whose arguments in support of the bill were somewhat formal and general in nature. Immediately, they followed up with Jackson.

CHARACTERISTICALLY, Jackson did not waste time on such irrelevant side issues as the age of the Justices or the size of the court, but went at once to the heart of the bill. In all frankness, he expressed the view that the prime objective was to secure "more enlightened" decisions. If it should be necessary to appoint additional Justices to get liberal rulings he was willing to take that step, but he did not contend past decisions had been made merely because a majority of the Justices were old.

Submitting a careful analysis of prior decisions, he said: "These decisions have more and more limited both Federal and State powers to deal with economic problems. The Constitution is broad enough to give the necessary powers and the remedy does not lie in amending the Constitution. The trouble is in the mental attitude reflected in these decisions, and you cannot amend a state of mind."

Jackson was not able to convince the Senate Committee of the soundness of his views, but he lost no caste with the administration on that account.

When work was started on the new wage and hour bill, President Roosevelt tried his hand at drafting a sample law. He turned out a one-page draft, which was promptly vetoed by Jackson. With Thomas G. Corcoran and Benjamin V. Cohen, the Assistant Attorney-General then settled down to real work and turned out a 60-page rewrite of the President's original draft—a measure that embodies every legal safeguard against the day when it may face the acid test in the Supreme Court. When Congressional hearings were started on the bill, incidentally, Jackson was called to defend it—this time as the Government's first witness.

Jackson was born on a small farm near Spring Creek, Pennsylvania. After attending public schools in Pennsylvania, he moved with his family to Jamestown, where he completed his secondary education. Jackson never had a college education, but he was graduated from the Albany, New York, Law School, and was admitted to the bar when only 21 years of age. He never held public office until he came to Washington.



Assistant Attorney-General Robert H. Jackson.

Despite his amazing ability to get things done, Jackson is no slave to his job. With his attractive wife and son and daughter, he lives on a beautiful country estate in nearby Maryland. Careful about his personal appearance, he is an excellent dancer and an ardent horseman. He and his daughter—she rides better than he does —are seen frequently on the bridle paths around his estate.

He has a gift for making friends and official Washington is keenly interested in his career. Some of the political crystal gazers believe that his future lies in the law and that he may don the somber robes of a Supreme Court Justice before many years have passed. Jackson has stated that he is not a candidate for a Supreme Court appointment, although he has not said he would refuse one.

Many of his friends believe he is of too active a nature to be content with the secluded life of a Judge. To them he seems a likely candidate for the Governorship of New York—a political pathway that in the past has led to the White House. Whatever may be in store for this likeable young New Dealer, one thing seems certain—if his progress in the future can be measured by his achievements in the past he is going far.

ROBERT CLINE.

The Halfback Who Became a Bishop

OMAHA, Nebraska.



IN THE thick of the recent fight which split Omaha into factions over whether "Idiot's Delight," Pulitzer prize play, should be permitted to show in Nebraska's largest city, was Methodist Bishop G. Bromley Oxnam. No sidestepper is the 45-year-old former Southern California halfback, the sixth president of DePauw University to become a bishop of his church.

First he announced that his youngest child, Betty Ruth, 14, would entertain a group of her exclusive girls' school classmates at "Idiot's Delight." Then he caustically referred to Mayor Dan Butler:

"It is a thousand pities that our Mayor should make our city ridiculous. . . . The Mayor must eschew politics and cleave to playwriting. If the Mayor were to write the plays of this nation, all would be well. The millions might attend the theater with full assurance that no baby would cry and no politician would blush.

"If the Mayor decides to remain in politics, may I suggest a theme song for his coming campaign: 'Every little damma must be taken from our drama.' Censorship in fact is 'Idiot's Delight.'"

The public press columns of Omaha newspapers resounded for weeks with the storm stirred by the drama controversy, and particularly with the Bishop's defense of "Idiot's Delight." There were those who praised, but many of the letters were bitter in criticism of a man of the church who would lend his voice and prestige to the cause of a stage vehicle considered in some quarters to be obscene.

The Methodist church's youngest bishop is not unused to criticism. He is a liberal—thinks modern, dresses modern, talks modern. His social philosophy—and he is a leader in the church's social program—revolves around a defense of democracy, the foe of communism or fascism. He points out that the Methodist church is traditionally a liberal church, although rural Methodism has become pretty conservative, and contends the Methodist liberal must defend democracy, which he asserts can solve without violence the problem of transition in the economic structure.



Bishop G. Bromley Oxnam.

He realizes that when the liberal attempts to adjust the ideas of the forces of reaction and radicalism, to keep things running smoothly, he may be caught in the crossfire and be the target for both sides, but that does not stay his belief that his office implies no inhibitions against speaking out on any public question.

One of Bishop Oxnam's first charges was the Church of All Nations in Los Angeles, an institution with a community program. During his 10 years with this church he also taught social ethics in the University of Southern California.

As pastor of the Church of All Nations, he protested against arrest without warrants of non-violent strikers. "Citations" received while in Los Angeles gained him a place in "The Red Network," a compilation of the alleged "red activities" of prominent persons which Dr. Oxnam condemns as a "ridiculous compilation of libelous material which misrepresents many substantial citizens."

A PAGE and a half of the "Network" tells this about Bishop Oxnam:

1. From Plain Talk, December, 1929, quoting Louis Adamic, "radical": "Bromley Oxnam is Methodist only in name. . . . Interested himself in all sorts of liberal and radical movements . . . fighting for the atheistic wobblies who get into jail . . . for pacifists, anarchists. . . . Los Angeles no place for a man of his sincerity and capacity."

2. From Daily Worker, communist paper, October, 1926, to the effect that Dr. Oxnam, on his return from a trip to Russia, spoke at a meeting of the Civil Liberties Union and urged recognition of the Soviet, declared "absolute religious freedom" prevailed in Russia.

3. A version of an attack upon Oxnam by the American Vigilante Intelligence Federation of Chicago. Leroy Smith, asserting himself to represent the Methodist church, originally charged, according to the federation, that Dr. Oxnam had spoken in behalf of men convicted of sedition and at a meeting called to protest against the California syndicalism law. Dr. Oxnam, according to Smith's charges made before Methodist Bishop A. W. Leonard of California, spoke in company with "notorious radicals," such as Upton Sinclair, in behalf of "so-called freedom of speech."

The charges went on to recite that at a meeting where Oxnam and Sinclair spoke that Oxnam was heckled when he first began to speak, with such cries "as cut out the prayer," "who the hell is that bird?," and "that's Oxnam, the wobbly preacher."

At this meeting, charged Smith, another member of the audience shouted, "That's the dope; get a few of these holy Joes and things will come our way. We'll put the skids under the whole works."

4. From an article in the New Republic, May, 1936, by Clarence R. Athearn, who says he was formerly employed by the United States Chamber of Commerce's "committee on combatting subversive activities," to the effect that he resigned rather than prepare an article, to be signed by another college president, attacking Dr. Oxnam as a "red." Dr. Oxnam was one of the chief persons the committee combatted, Athearn declared.

The article, to be titled "Communism's Threat to Academic Freedom," started with a resolution prepared by the Constitutional Protective League and adopted by the Indiana Reserve Officers' Association. It was "an attack upon Dr. G. Bromley Oxnam for his 'constant effort' to commit DePauw University 'to a program of radicalism and communistic activity, as evidenced by his many public utterances.'"

The Bishop is a man of many interests.

Besides playing football in college he was tennis champion of Arizona and California. He and his wife own a fine art collection, including pictures by such artists as Joshua Reynolds and Corot. Dr. Oxnam also collects autographs, has signatures of Charles Dickens, Thomas Hardy and George Bernard Shaw. He shares with Yale University the distinction of owning a collection of autographs and metal seals struck at inaugurations of every President of the United States.

He has made several trips to Europe, and has visited Russia three times, once as a member of the American delegation which went there in 1926. He spent a year studying in Japan. At the time this piece was written, the Oxnams were off for Europe again.

He was DePauw president for eight years before he became Bishop for Nebraska and Iowa, with authority over four colleges, a university, six hospitals, about 1000 churches with 325,000 members. His appointment came just in time to spoil a planned trip to study co-operatives in Sweden and Norway. He's a student of international affairs, has been much involved in the movement for peace, interested in industrial problems. He works on the theory, which he says was advanced by Wesley's preachers, that men are more important than things.

HIS books include "The Mexican in Los Angeles," "Social Principles of Jesus," "Russian Impressions," "Youth and the New America," "Preaching and the Social Crisis," and five volumes of "Effective Teaching." At DePauw, he conducted a column, "Facing Facts," in 120 Midwestern daily and weekly newspapers. As Bishop, he's continuing as a columnist for several papers. He's tremendously popular as a speaker, greatly in demand. He's eloquent and outspoken.

"One of the fundamental tasks of religion today is to bring ethical criteria to bear on economic practices," he says. "I think we can work out a synthesis whereby we can conserve the creative initiative that flowed from American individualism while at the same time we appropriate the value that lies in collective action.

"The task is to conserve and create—to conserve the cultural heritage of yesterday while we create a better tomorrow.

"The church should teach the principles of conduct, voice judgment when those principles are violated, and at the same time herald a better day."

"All of which," he smilingly concluded, "is a great deal easier to talk about than do."

ROY MACKLAND.





Panorama of experimental mine with two points in center foreground. The one on the right is that from which the flames are issuing in the picture at the left.

Where the United States Prevents Explosions by Starting Them

"Smoke and fire burst from the mine portal."

The Government's Experimental Mine Makes a Blast And Analyzes It.

By ROBERT A. RANDOLPH

Of the Post-Dispatch Sunday Magazine Staff

BRUCETON, Pennsylvania.

WITH a rumbling roar like that of a locomotive speeding through a deep canyon, a great twisting cloud of black smoke and red and yellow fire burst from the mine portal in the hillside. The billowing mass grew in size as it rushed across the valley until it seared the leaves from the trees on the opposite hillside 300 feet away. The force and flames of the blast were deflected upward by old North hill, back stop since 1910 for more than 1600 explosions prepared in the unique experimental mine which serves as a large scale testing laboratory of the United States Bureau of Mines.

This explosion of 900 pounds of coal dust which had been spread through the first 450 feet of the 1300-foot shaft was the climax of the program last June 12 for 1500 West Virginia mining men. There had been demonstrations of coal dust ignition by black blasting powder, by electric arcs and by dynamite, and demonstrations of extinguishing of mine fires. As one miner remarked, "it beat any fireworks program."

But there was far more to the program than mere spectacular display. In the observatory and in small recesses of the east and west shafts were instruments that automatically analyze an explosion. A battery of chronographs that can record 27 independent and simultaneous events at once was in the observatory. Among the things that they aid in recording are the extent and velocity of flame, time pressure at various points, composition of gases ahead of, in, and behind the flame, direction of movement of bodies of air and burned gases, and time of movement of different objects, such as parts of barriers.

The chronographs consist of brass drums around which are glued sheets of metallic-surface paper that have been covered with camphor smoke. Touching the drums are celluloid pen tips, including some that vibrate a known number of times each second. One pen on each chronograph is operated by a tuning fork giving a record in hundredths of a second from which thousandths are estimated. A 31-wire cable containing a wire for each pen, a common return, a telephone circuit, and a pair of wires for initiating explosions leads from the chronographs.

Flame velocity is determined through fusion of tiny tinfoil strips in recessed blocks at 100-foot intervals. Each fusion results in the breaking of a circuit on the chronograph. The velocities are then determined from the time intervals. The foils also help to determine flame length to the nearest 100 feet. A closer measure is determined by the action of the light of the flame on circlets of photographic bromide paper in receptacles secured to the roof at 25-foot intervals. Development of the disks shows which were fogged by the flame of the explosion.

Specially designed manometers, in which the pressure causes deflection of a diaphragm, are in armored recesses along the walls of the shafts. The diaphragm operates a mirror which throws a light beam that traces on a drum covered with photographic film and rotated by a motor. An auxiliary device makes simultaneous time records on the films and on one of the chronographs in the observatory. The records are then translated into co-ordinates of time and pressure and related to the travel of the flame recorded by the tin foils.

VIOLENT movements of air and burned gases are determined by movement of a small vane that is connected to a chronograph.

Along this line, observations have been made of objects moved from carefully noted positions by the force of the explosion. Fragments of shelving have been found heaped at the mine entrance, more than 400 feet from their original position. On the other hand, loaded mine cars weighing several hundred pounds have been overturned and thrown toward the origin of the explosion instead of away from it. This moving of objects toward the site of the explosion instead of away from it was due to the violent compressional wave that travels backward from the flame. It has been shown in almost every large blast in the experimental mine that objects are picked up and carried by the air blast ahead of the explosion only to be overtaken by the flame, with its higher velocity and rising pressure, and thus have their movement reversed. Further, in the last phase of the explosion when the air rushes in to fill the partial vacuum created by the cooling of the gases, light objects often are carried for considerable distances. All this has shown that the most careful study is necessary in evaluating the contradictory evidences found after a mine explosion.

The complex series of chemical reactions that occur during an explosion also are recorded in part in the test shaft. Samples of flame gases are collected by an evacuated brass bottle, which, at just the right moment, breaks its glass seal and, one-twentieth of a second later, caps itself with a rubber stopper, thus preserving its sample. A valve in the bottle allows the sample to be released into a glass container which is sent to the laboratory.

Personal observation and use of instruments in the 1600 tests made in the mine have revealed and recorded facts that have given definite knowledge of many of the phenomena arising from mine disasters. Particularly, it has been shown by repeated demonstrations that coal dust explosions can be prevented almost entirely by distributing rock dust throughout a mine.

Despite the modern methods used in most mines, the creation of the dangerous dust clouds can not be avoided altogether. A coal car may jump the track at any time, causing minute particles of coal to be suspended in a cloud of dust that constitutes a potential explosive of great power. If it is ignited, its effect is as powerful as that of dynamite. But during the early days of the experimental mine, practically all mining men were firm in the belief that it was not possible for coal dust to explode unless fire damp was present.

THIS belief was eradicated by first proving that there was no fire damp in the experimental mine and then exploding clouds of coal dust. The next step was to show that if sufficient rock dust were spread through all mine passages there could be no serious explosion. This was done, just as it is today, by applying flame to a 40 per cent coal and 60 per cent rock dust mixture without any explosion resulting. The two dusts form a mixture that is incombustible and almost any disturbance that causes coal dust to rise is sure to cause the rock dust to rise. H. P. Greenwald, supervising engineer of the experimental mine, estimates that the use of rock dust, applied easily with blowing apparatus, has saved thousands of lives and millions of dollars in American mines since 1913.

Among other things studied at the experimental mine are practical tests of explosives, apparatus and methods of fighting fires in mines, compressibility and bearing strength of various types of coal to determine safe sizes for pillars and abutments, mine roof movements, elimination of danger from electric sparks, and ventilation methods in mines and vehicular tunnels.

An intensive series of tunnel ventilation tests was carried out at the mine in co-operation with the New York-New Jersey Tunnel Commissions in connection with Holland Tunnel, opened in 1927, under the Hudson River. The study was made in a specially constructed elliptical passage in which automobiles were run. It was divided in cross-section into an under duct for intake air, the automobile roadway, and over duct for return air. This method of ventilating a long tunnel, known as the transverse system, was adopted after successful tests in place of the old longitudinal system.

During the World War the experimental mine was used by the Army Engineers in the course of testing the use of the French military geophone, an instrument for hearing sounds underground. One physicist at the experimental mine was credited with greatly improving this instrument.

One of the most practical uses of the mine has been as a training place for candidates for State inspectorships and for mine foremen. Temporary defects in ventilation and other mine safety features are created and the candidates then make their inspections and reports.

THE experimental mine station, containing 77 acres and lying a mile south of this town, owes its creation to the series of coal mine explosion disasters that began in 1906 in France with the Courrieres catastrophe in which 1100 men were killed. This was followed by several major disasters in England and many in the United States during 1907 and culminating in the Monongah explosion in West Virginia in which 358 men lost their lives. These disasters led to appropriation of funds for Federal inquiry. The result was the opening of the experimental mine in 1910.

Studies of the explosibility of coal dust have been the principal work for more than 20 years but, while a lot of necessary and valuable data has been acquired, numerous points remain obscure and new problems still arise.

POST-D PASTE-UP

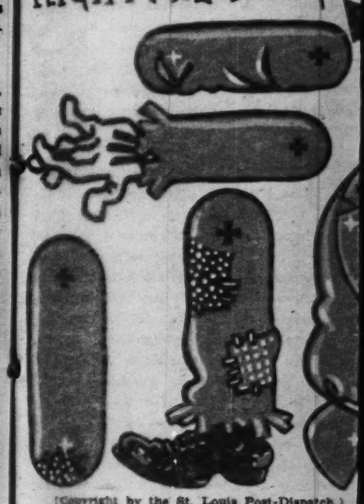
At dusk o' day when t
And the tired old farm
Down in the field just
The Old Crow Band b
Charley Scarecrow s
Jumps from his post o
And under the moon o
They dance, they play
Till the dawn lights up
And the rooster's crow

DIRECTIONS ● Mount the backgrou board—the other parts upon thinner cut the five slits. Now join the limbs with string. The ends of the limbs parts bearing a white cross. Insert orange cross. Make sure, in joining fold A and B, put paste upon dark st side. Place figure on background s insert A and B animate n



▲ PLACE BEHIND CUT-OUT ON BACKGROUND.

RIGHT ARM & LEG.



(Copyright by the St. Louis Post-Dispatch.)

Believe It or Not

By Robert L. Ripley



ADVERTISEMENT

Fight off Skin Faults—with Rousing Treatments. Cleanse nightly with Pond's Cold Cream. Then pat more in *briskly*—to liven circulation, tone up oil glands. See skin improve.

ADVERTISEMENT

Only God Can Make a Tree

Bear this in mind, to Feel Fine

The tamarind tree grows in the West Indies. Its fruit gives exercise to your intestinal muscles. Eat it at night and when you wake up you will feel better.

Tamarinds, figs and other fruits and leaves are now made into a tasty health jam. Thousands who formerly suffered from a tired, "dopey" feeling, from sour acid stomach, headaches, gas and other sicknesses of constipation, now use Nature's newest aid to mankind—TAM.

No artificial drugs in Tam. Works like a charm because it works like Nature. When Tam moves your stubborn bowels, it helps curb bad breath, bad skin and other bad conditions, seemingly like magic—Nature's magic. You say goodbye to dull appetite and restless sleep. You have a keener outlook on life—a new sparkle in your eyes, new youthful spring in your step.

Don't wait . . . try this valuable new health jam, TAM. Druggist hands back your money unless you are delighted with results. 5 oz. jar 39c; 16 oz. $1.

"LIGHT TEST" SHOWS NO THIN SPOTS



THE NEW "Soft-Weve" WALDORF BRINGS YOU DOUBLE COMFORT AND SECURITY

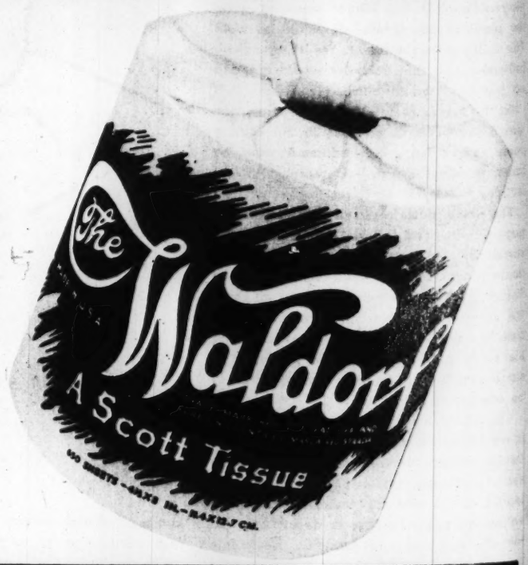
HOLD a strip of the new Soft-Weve Waldorf to the light and *see* its clothlike texture for yourself! Notice how even, how uniform it is. As free from the thin spots that make for insecurity as a strip of soft, new cloth. No rough "humps" here, you'll notice, to scratch and irritate tender skins.

Now hold a piece of ordinary tissue up to the light, and let your own eyes show you what a dramatic difference there is! You'll see one after the other of those thin spots that are likely to break at the slightest pressure. You'll see dirt specks . . . even dangerous splinters!

No wonder the new Soft-Weve Waldorf is so much more comfortable, so much safer. Women and children, especially, *need* this soft, safe tissue. But you will want to make sure that all your family has the protection of Soft-Weve Waldorf in the bathroom.

You'll be glad to hear that the new Waldorf roll is more economical, too.

You'll find a roll lasts several days longer than the ordinary tissue that is full of thin spots. Save money and play safe by ordering a reserve supply of Soft-Weve Waldorf from your grocer tomorrow! Scott Paper Company, Chester, Pennsylvania.





HICKORY HOLLOW
And the Things They D

By WALTER QUERMANN

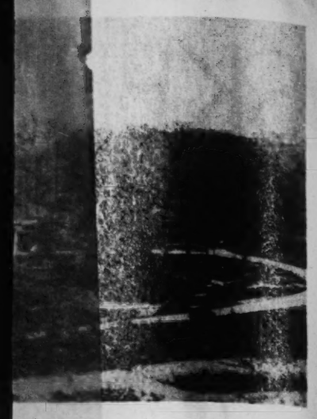
BILL'S PRIVATE ECHO

THE CHARACTERS

BILL BUNNY—A he wildered rabbit.
HARRY HOARDER —An honest squirrel.
HILDA HOARDER —Harry's sensible wife.
TOMMY—The Hoarder's playful little son.
JOLLY JOE—A mischievous mocking bird.

Jolly Joe must have hatched from a very odd egg, for he grew up to have a most peculiar, most aggravating sense of humor. He gets his greatest pleasure out of tormenting folks by repeating everything they say, right after they have said it. The other day when Bill Bunny was in his yard talking to his son, Bobby, Jolly Joe hid behind a rock nearby, and repeated everything that was said by Bill. But he remained silent when Bobby spoke. Now Bill couldn't see Jolly Joe, so he didn't know that he was hearing his echo. But

Next week: A Very Tired Hunter



The one on the left.

s Prevents g Them

During the World War the experimental mine was used by the Army Engineers in the course of testing the use of the French military geophone, an instrument for hearing sounds underground. One physicist at the experimental mine was credited with greatly improving this instrument.

One of the most practical uses of the mine has been as a training place for candidates for State inspectorships and mine foremen. Temporary defects in explosives and other mine safety devices are created and the candidates then make their inspections and reports.

THE experimental mine station, containing 77 acres and lying a mile south of this town, owes its creation to the series of coal mine explosion disasters that began in 1906 in France with the Courrieres catastrophe in which 1100 men were killed. This was followed by several major disasters in England and many in the United States during 1907 and culminating in the Monongah explosion in West Virginia in which 358 men lost their lives. These disasters led to appropriation of funds for Federal inquiry. The result was the opening of the experimental mine in 1910.

Studies of the explosibility of coal dust have been the principal work for more than 20 years but, while a lot of necessary and valuable data has been acquired, numerous points remain obscure and new problems still arise.

WS NO SPOTS



Weve" WALDORF
OU DOUBLE
ND SECURITY



POST-DISPATCH PASTE-UPS

DANCING SCARECROW

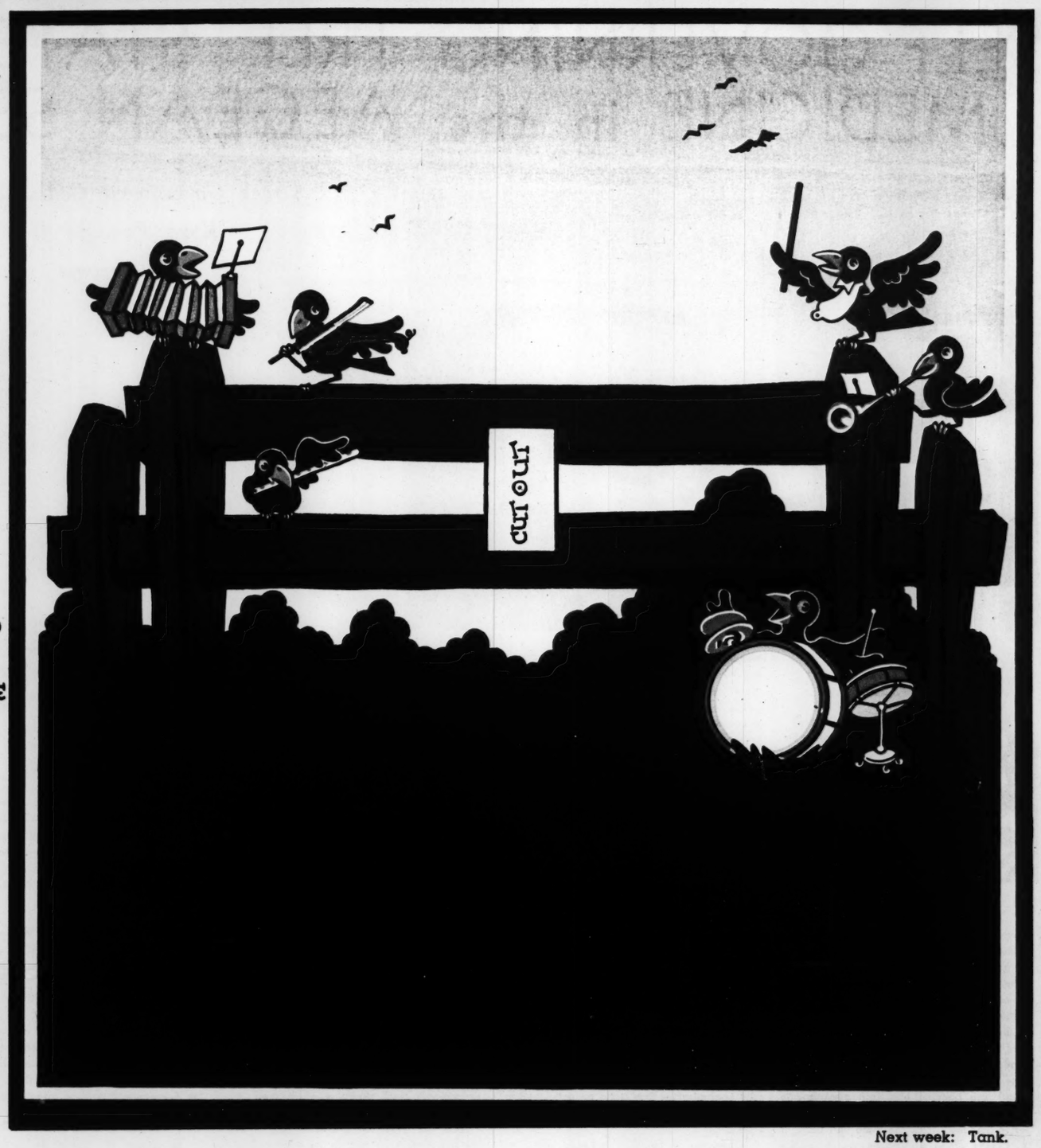
By WALTER DAHLGREN

At dusk o' day when the sun sinks low,
And the tired old farmer does homeward go—
Down in the field just beyond the barn,
The Old Crow Band begins to get warm.
Charley Scarecrow shouts, "Hey hey! What luck!"
Jumps from his post and starts in to truck.
And under the moon all the night long—
They dance, they play and they sing a song
Till the dawn lights up the Eastern sky
And the rooster's crow warns them to fly!

DIRECTIONS ● Mount the background and the orange circle upon heavy cardboard—the other parts upon thinner cardboard. Cut out the parts. Be sure also to cut the five slits. Now join the limbs to the body by sewing with a needle threaded with string. The ends of the limbs with the dark cross are placed beneath the parts bearing a white cross. Insert the neck into slit at neckline and pivot end to orange cross. Make sure, in joining, that all parts move loosely and freely. Then fold A and B, put paste upon dark starred area, insert A and B into slits on either side. Place figure on background so that A and B extend through cut out—finally insert A and B into slits in orange circle, fold and paste. To animate move circle up and down, sideways and around.



(Copyright by the St. Louis Post-Dispatch.)



Next week: Tank.



couldn't understand why Bobby's voice didn't echo. Jolly Joe enjoyed this very much, and he proceeded to follow Bill everywhere he went and repeat everything he said. Bill can't understand it. And we see him telling Harry Hoarder about it as

THE PLAY BEGINS

BILL BUNNY—I tell you, it's awfully funny. I'm the only one around who has an echo.
JOLLY JOE—I tell you, it's awfully funny. I'm the only one around who has an echo.

HICKORY HOLLOW FOLKS

And the Things They Do

By WALTER QUERMANN

BILL'S PRIVATE ECHO

THE CHARACTERS
BILL BUNNY—*A bewildered rabbit.*
HARRY HOARDER—*An honest squirrel.*
HILDA HOARDER—*Harry's sensible wife.*
TOMMY—*The Hoarder's playful little son.*
JOLLY JOE—*A mischievous mocking bird.*

Jolly Joe must have hatched from a very odd egg, for he grew up to have a most peculiar, most aggravating sense of humor. He gets his greatest pleasure out of tormenting folks by repeating everything they say, right after they have said it. The other day when Bill Bunny was in his yard talking to his son, Bobby, Jolly Joe hid behind a rock nearby and repeated everything that was said by Bill. But he remained silent when Bobby spoke. Now Bill couldn't see Jolly Joe, so he decided that he was hearing his echo. But he

HARRY HOARDER—Gosh! That's wonderful. *(They are silent for a moment.)*
BILL BUNNY—See—you didn't echo.
JOLLY JOE—See—you didn't echo. *(Then to himself.)* I'll drive that rabbit crazy trying to figure this out. Ha! Ha! Haw. *(Now Hilda Hoarder overheard all that was said. She decided someone was playing a joke on Bill. And seeing Tommy playing where the echo came from, she thinks that she has solved the mystery.)*
HILDA HOARDER—Tommy, are you mocking Mr. Bunny?
TOMMY—No, mamma. It's Jolly Joe. He's hiding behind this bush. *(Jolly Joe flys away and Harry and Hilda Hoarder start to laugh. Poor Bill. He feels very foolish and he gets a big club and goes hunting for Jolly Joe.)*
BILL BUNNY—First I'm going to sock him one, and then I'm going to mock him when he cries—I'll show that fool bird a think or two. Gr-r-r.

CURTAIN

(Copyright by the St. Louis Post-Dispatch.)

Next week: A Very Tired Hunter.

MUNY OPERA BIOGRAPHS





Helen Raymond

another costume worn in the same show

Born in Philadelphia. Began stage career the hard way—stock. Then went into farce on Broadway ("Very Good Eddie"). Two years in London, then to Hollywood and pictures. After that, played Lil in "Broadway," and had comedy roles in "The Du Barry," "False Dreams, Farewell," "Anything Goes," and "Pre-Honeymoon." Will have character parts in "Salute to Spring," "The Pink Lady," and "Wild Violets," at the Municipal Opera.

Next week: John Sheehan

(Copyright by the St. Louis Post-Dispatch.)

SELF-GOVERNING FREE STATE for MEDICINE in the AEGEAN SEA

Greek Government Cedes the Island of Kyra Panagia for That Purpose.



A view of the monastery on Kyra Panagia.

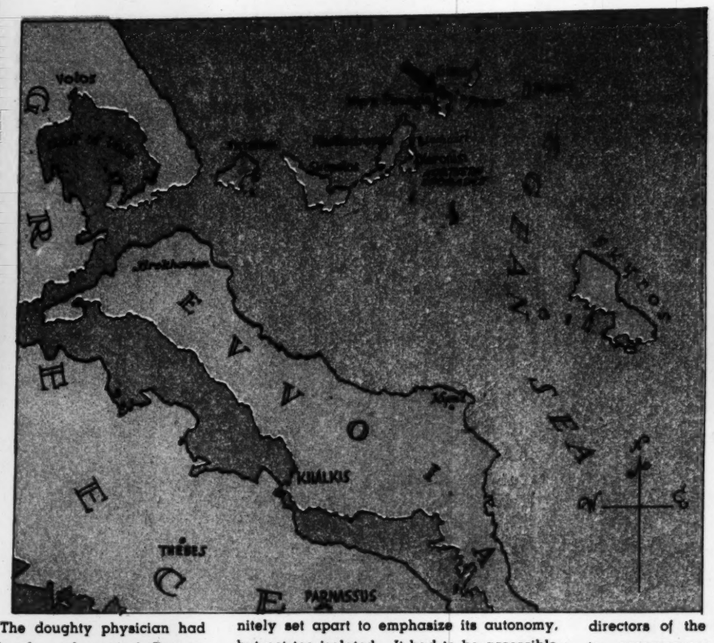


Chart showing location of Kyra Panagia.



Dr. Herman Esser (center).

By a Special Correspondent of the Post-Dispatch Sunday Magazine



PARIS, France.

ONE day Dr. Herman Esser, noted Dutch surgeon, having observed the destruction of civilian populations and bombings of hospitals during the World War, Italian-Ethiopian conflict and Spanish Civil War, conceived the idea of a free medical state, completely autonomous and divorced from international politics, which might serve as a haven for the maimed and injured from every country on the globe.

Despite the grandiose, idealistic and Utopian sound of this scheme, Esser is actually carrying it out. He has obtained a country for his state. Greece has agreed to cede to him the island of Kyra Panagia, in the Aegean Sea, for the site of the World Free State of Plastic Surgery. Men of great wealth are backing him, and governments are encouraging him. Patterned on the order of the Red Cross, the state will have, if Dr. Esser's plans materialize, an inviolable neutrality in any conflict and be independent of the jurisdiction or "protective mandate" of any power.

His zeal for such an institution was aroused by the suffering he witnessed performing operations on the crippled in the hospitals of Central Europe during and after the World War. It was fired still more by the bombing of hospitals in Ethiopia and Spain. Even if the aviators and artillerymen do not purposely seek to destroy hospitals in wars from now on, such institutions still will be endangered in ruthless general attacks, he reasoned. Removed to the neutral island of the medical state, patients would be far safer, he thought. They would be out of the combat zone, and there would be no military point in destroying their hospitals.

Such a state, Dr. Esser believed, would perform as great a service in time of peace in aiding and rehabilitating the crippled of all nations. He had a deep conviction that not nearly enough was being done to aid such unfortunates, that the orthopedic branch of surgery was being shamefully neglected, and the average physician did not realize the near-miracles that could be performed to restore the crippled if they received proper attention.

Obstacles to such a scheme were, of course, huge. The doughty physician had to brave ridicule, the red tape of Government offices, and the seemingly hopeless struggle to obtain enough financial backing to cover the tremendous initial outlay. But Dr. Esser's enthusiasm had a contagious quality, and he found statesmen he interviewed surprisingly sympathetic. President Lebrun, Premier Blum, since resigned, former Premier Laval and Edouard Herriot, president of the Chamber of Deputies, in France; Premier Mussolini and King Emanuel of Italy, and King George of Greece all promised their support. So did Dr. Gilbert Murray, Oxford's famed Greek professor. Henri Deterding, head of the Shell Oil Company and the Rockefeller of Europe, promised to contribute a large sum. Pledges of support from other wealthy men followed.

Next, Dr. Esser set about to find a site for his project. It had to be a place definitely set apart to emphasize its autonomy, but not too isolated. It had to be accessible to the medical centers of Europe. He did not want a place with any natural wealth. It would have to be too poor a prize for any nation to fight for. Its climate would have to be mild.

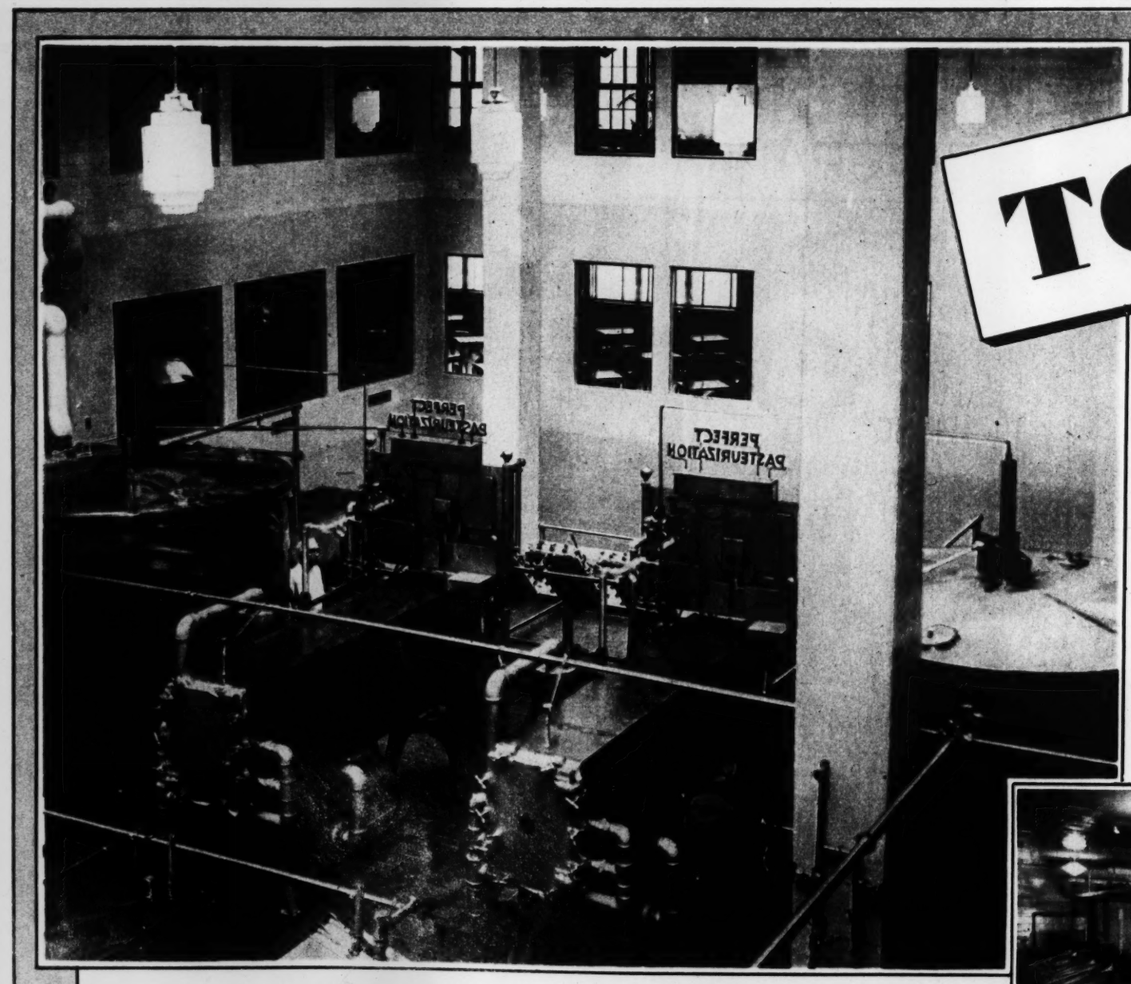
GREECE, the cradle of Western civilization and culture, had an ideal climate, and its Aegean islands fulfilled the other qualifications for Dr. Esser's state. So he petitioned the Greek Government to cede him an island. Not only did the Government receive this surprising request courteously, but it placed the destroyer "Niki" at the physician's disposal so that he could explore the 392 islands. "Here," the Government said in effect, "are the islands. Take your pick." Instead of a sacrifice, the Government took it as an honor. It delegated M. Delandas, one of the directors of the National Bank of Greece, to accompany Dr. Esser as a guide.

After a thorough exploration of hundreds of small islands, the destroyer finally dropped anchor at Kyra Panagia, one of the group known as the Northern Sporades, and Dr. Esser knew he had found his spot.

The landing party found the island almost deserted; its only inhabitants were three shepherd families and some monks of the Order of Mount Athos, who had a monastery and church built 1000 years ago in the reign of the Byzantine Emperor Niciphoros Phocas. About half the size of Staten Island, the island is easily accessible to all parts of Europe, and is 12 hours from Athens.

A committee of leading jurists of Greece has been selected to prepare the legal papers for the ceding of the island. Plans have been made for government by an international body, and a staff of resident and visiting surgeons has been chosen from the best in Europe. The country will have its own currency, telegraph and postal systems and its own passports. Plans are being drawn for hospitals, homes and shops. Rumania, Bulgaria and Italy have notified Dr. Esser they are willing to help him. Preparations are being made to help the crippled psychologically as well as surgically by restoring their confidence and by teaching them trades and professions. The poor would be treated free, others would be charged according to ability to pay.

OF COURSE, even if a medical city does rise out of the meadows of the island, it remains to be seen if the physicians running it will work in harmony, if it will remain free of the selfishness of international politics, if the necessary financial backing will continue. Just how many of the crippled it could care for has not been ascertained, and just how well it could offer a haven to a great number of maimed that would be produced by another European war is problematical. But the 60-year-old physician now head of his own institute for plastic surgery in Paris, is carrying on towards the realization of his dream, confident that it will became a successful humanitarian work.

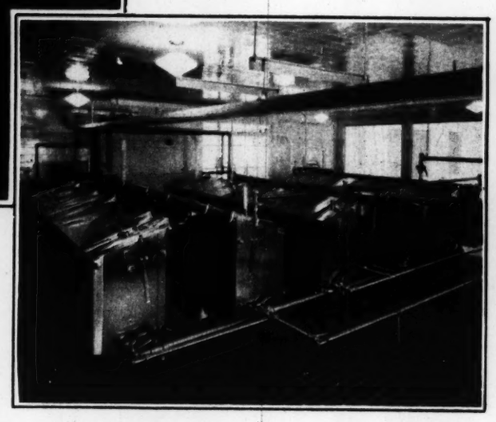


TO YOU

THE CUSTOMERS OF ST. LOUIS DAIRY:

- You are now receiving your perfectly pasteurized milk and milk products from the magnificent new plant at 20th and Chestnut streets.
- Your loyal patronage through the years made possible this new plant—the finest dairy plant in the world—built for you!
- For you, the products of the St. Louis Dairy Company are processed by the most modern scientific equipment yet perfected by the dairy industry.
- For you, your dairy combines the manpower developed in 69 years' experience with the newest proved equipment and methods in this superb new air-conditioned dairy building.
- For you, this gleaming new stainless steel equipment was installed—with its positive precision and automatic control.
- For you, milk is now delivered in the famous Cream Top Bottle from which is instantly available either thick cream or rich whole milk.
- For you, constant laboratory control guards the purity, richness, uniformity and delightful flavor of all the products of this dairy.
- And to you, your dairy—the oldest west of the Alleghennies—pledges a continuation of the leadership which brings to you the finest of dairy products—pure, rich, delicious.

Even modern color photography fails to faithfully reproduce in print what you will see when you look down at this, the second level in the new plant. Note the large observation windows and glazed tile walls. Every department is similarly enclosed. Tables and chairs through windows on the second floor show location of assembly room.



Only by actually seeing this new plant can you realize the thoroughness with which it was planned, thrill to its spotless gleaming beauty, understand its unmatched efficiency.



Come, and bring your friends to see your dairy's new plant—then compare it with any dairy plant, anywhere. Groups are taken through the new building, every hour, on the hour from 9 o'clock until 2, inclusive.

CEntral 3900

ST. LOUIS DAIRY CO.

Established 69 Years Ago to Promote Better Health in This Community.



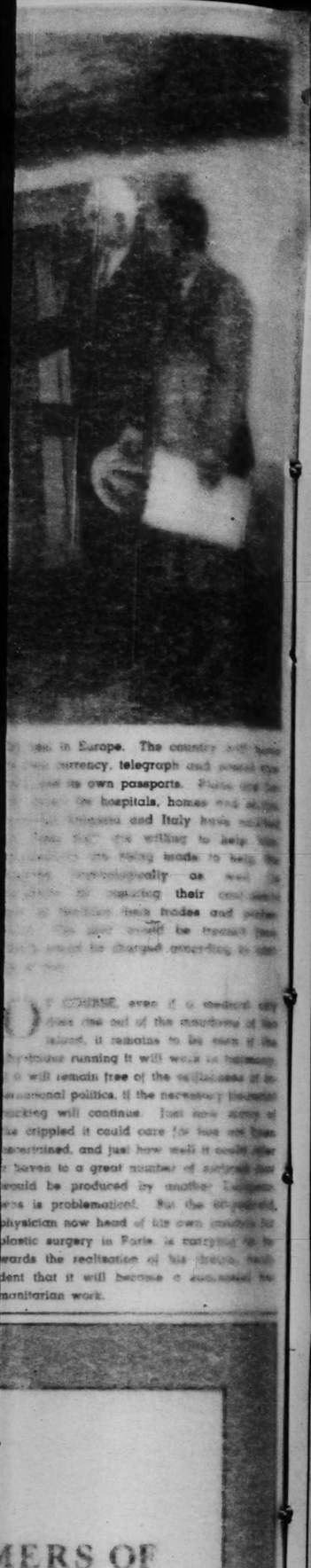
SURVEYING

A "tack-sharp" air photo of avenue and Market street Station, and new Soldiers'

—Photo by 110th P

FIGHTI

Railroads last week sent fl way in Eastern Colorado.



... in Europe. The country ... currency, telegraph and ... its own passports. ... hospitals, homes ... Germany and Italy ... are willing to help ... are being made to help ... economically as well as ... protecting their ... trade marks and ... be treated ... be changed according to ...

... COURSE, even if a method ... does rise out of the murderous ... raised, it remains to be seen if the ... running it will work in harmony ... will remain free of the vacillations of ... national politics, if the necessary ... backing will continue. Just how many of ... be crippled it could care for has not been ascertained, and just how well it could offer ... haven to a great number of surgeons that would be produced by another European war is problematical. But the ... physician now head of his own institute for plastic surgery in Paris is carrying on ... towards the realization of his dream, with ... dent that it will become a ... humanitarian work.

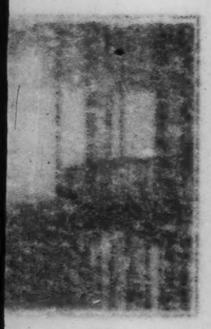
...MERS OF ...DAIRY:

...ing new stainless steel ... with its positive ... is carried ...

... delivered in the ... from which is ... thick cream or rich ...

... dairy control guards ... uniformity and de... the products of this ...

... who drink just ... delight a customer ... which brings to you ... products—pure, rich, ...



... needs to use year ... compare it with ... our Grade A ... building, every ... check until it ...

The ST. LOUIS POST-DISPATCH ROTOGRAVURE

PICTURE SECTION

JULY 11, 1937



SURVEYING THE NEW ST. LOUIS SCENE

A "tack-sharp" air photo of downtown St. Louis from a point southwest of Jefferson avenue and Market street (lower left.) Note new postoffice at center beside Union Station, and new Soldiers' Memorial, above and to the left.

—Photo by 110th Photo Section, Thirty-fifth Division Aviation, Missouri National Guard.



FIGHTING THE GRASSHOPPER

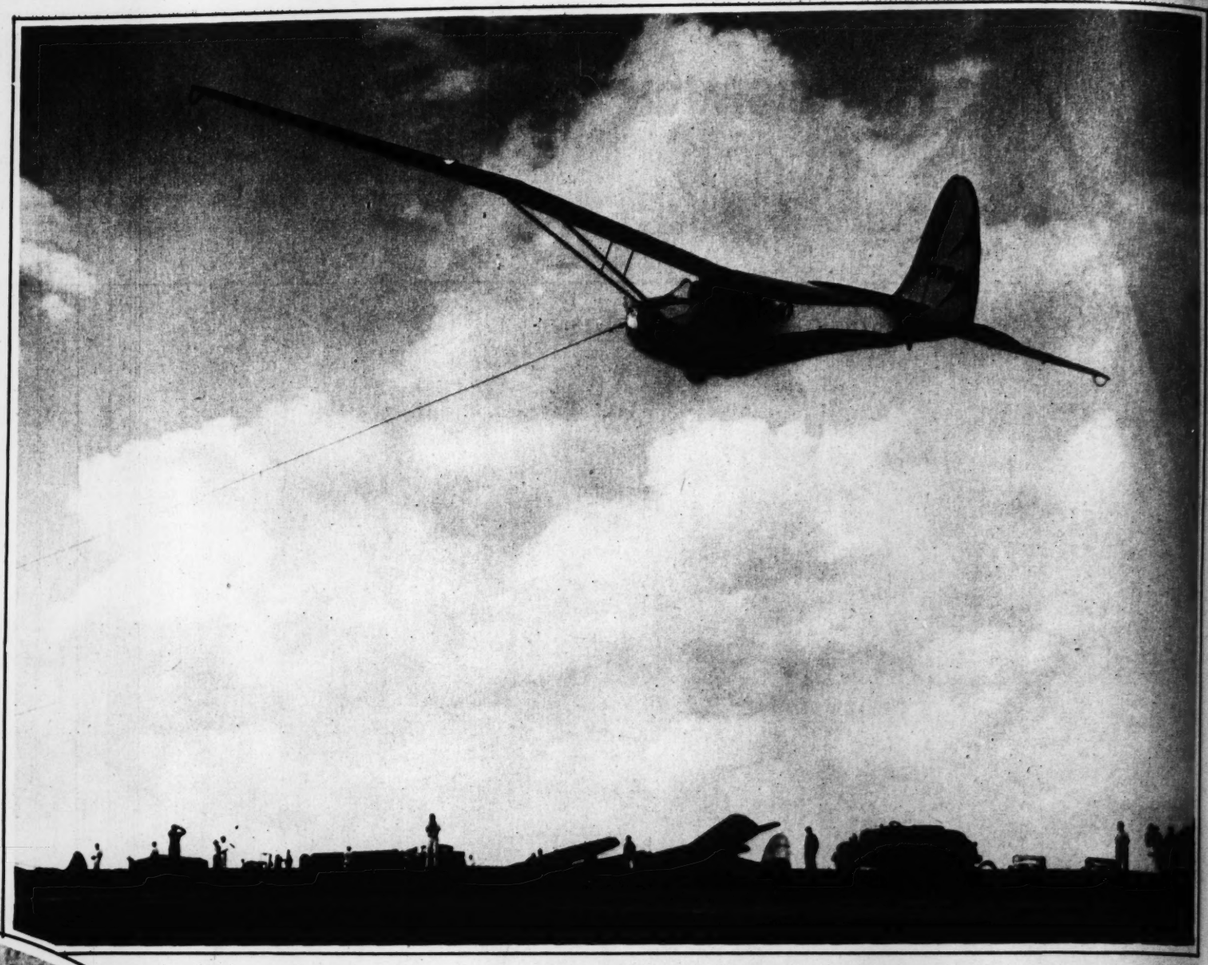
Railroads last week sent flame-throwers to cremate horde of pests along rights-of-way in Eastern Colorado. —Associated Press photo.

"AWAY FROM IT ALL..."

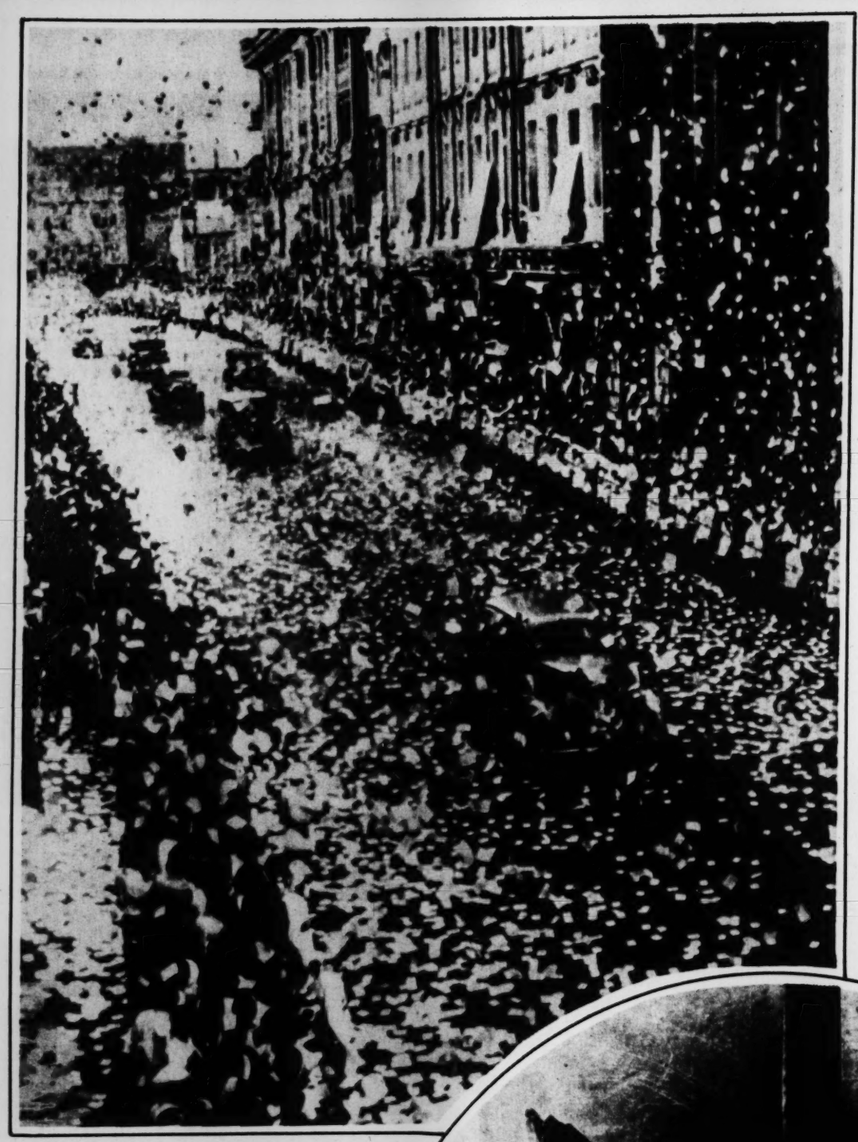


The Coney Island beach on the Fourth of July.

TAKE-OFF AGAINST THE SUMMER CLOUDS



A motorless plane soars in the National Glider Meet at Elmira, N. Y.
—Associated Press photo.



LIKE NEW YORK ONLY MORE SO

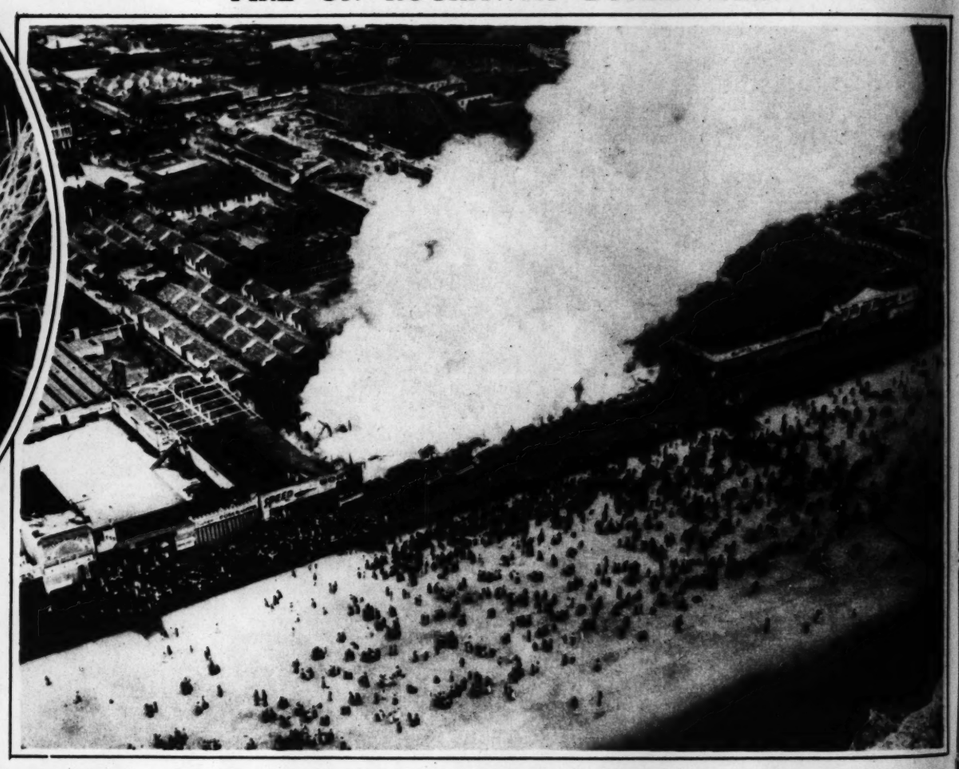
Paper shower welcomes North Pole air men home to Moscow.
—Associated Press Wirephoto.



INDUSTRIAL HOME-MAKING

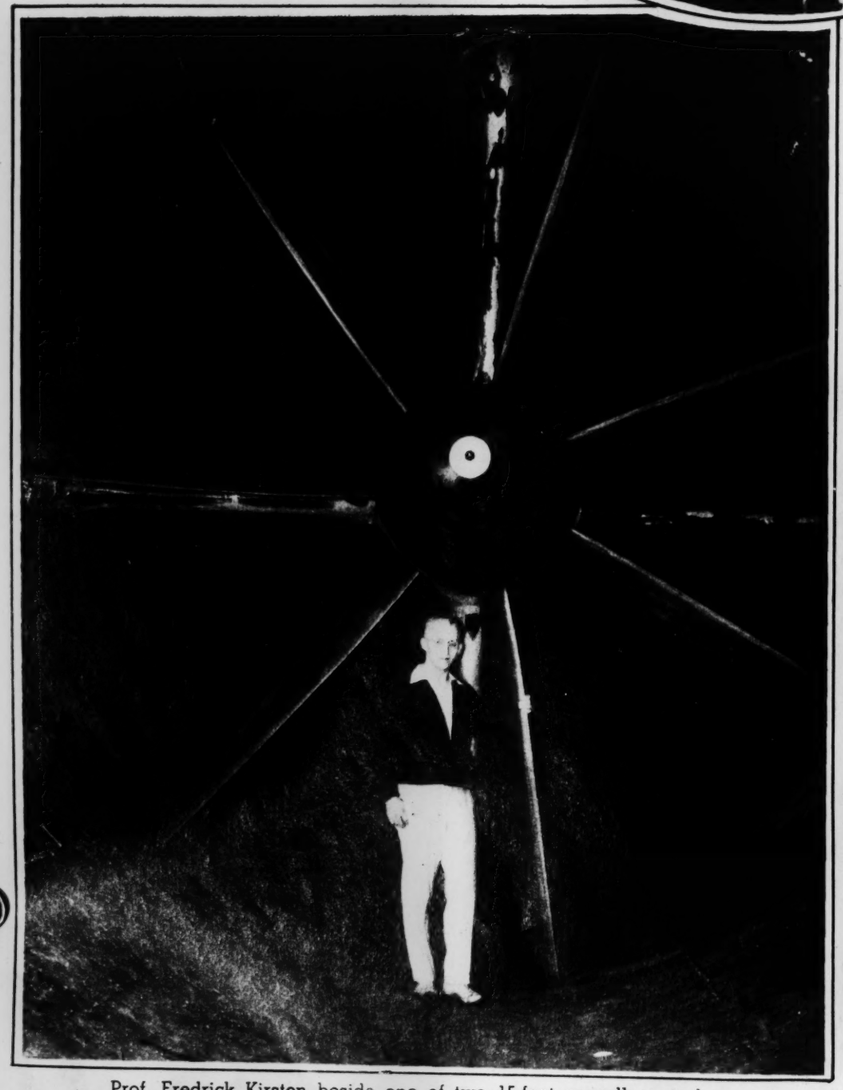
A humming bird meets the metropolitan problem by nesting on a knotted rope in construction for the Los Angeles aqueduct—and the Boss says, "Don't disturb her."

FIRE ON ROCKAWAY BOARDWALK



Five alarms brought apparatus from Brooklyn and Queens when flames threatened to wipe out concesssions at the Long Island beach.

WIND TUNNEL FOR AERO LAB



Prof. Fredrick Kirsten beside one of two 15-foot propellors, to be driven by 750-horsepower motors, in new laboratory at the University of Washington.

SPIRIT MAKES RECORD



Horace S. Hambling, English medium, photographed just as Moon Glow, a departed Indian, took hold in making what spiritualists claim to be a recording, and the first, of a spirit's voice. —Associated Press photo.

LADY CHAMP GIVES HER THE WORKS



The genteel sport of ladies' wrestling as exemplified by its chief exponent, Clara Mortenson, at Dreamland Auditorium, San Francisco, with the collaboration of Miss Rita Martinez, who took it for nine whole minutes.



The toco toucan opens i
cherry.



The harpy eagle—f



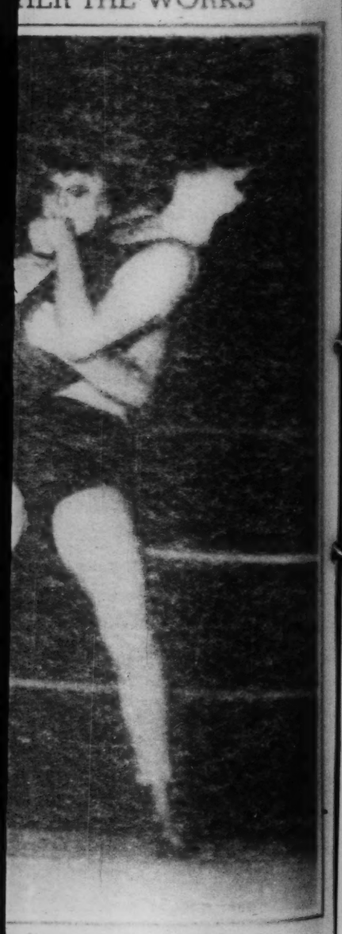


a, N. Y.
Press photo.

DWALK



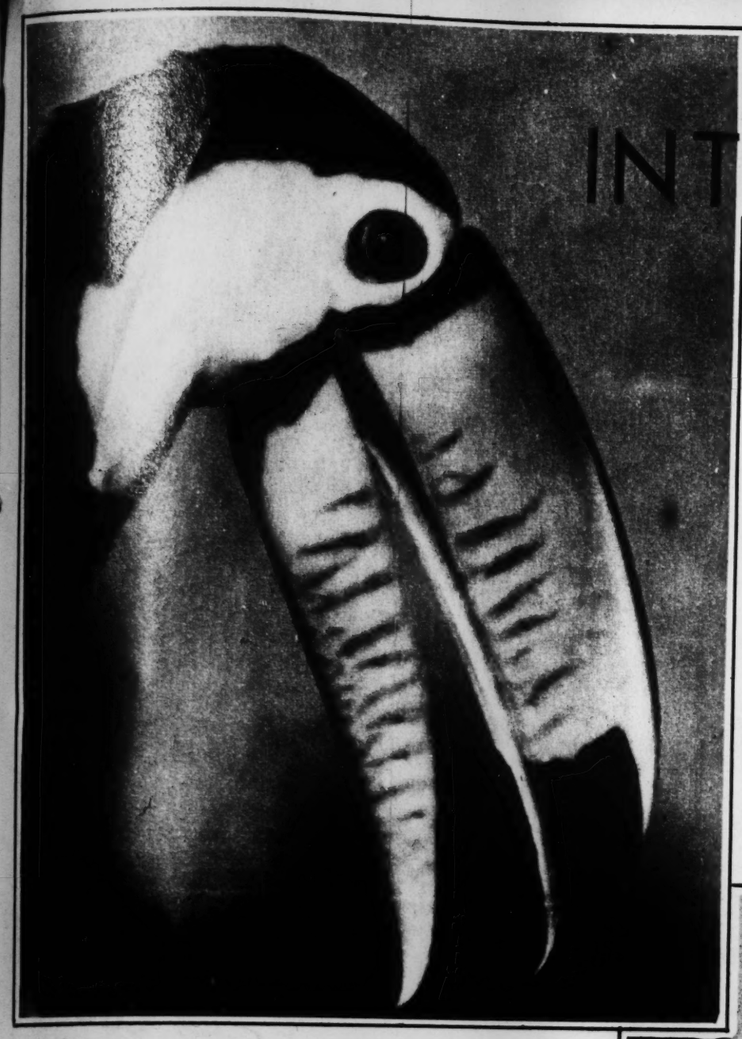
HER THE WORKS



stling as exemplified by its
A, at Dreamland Auditorium
ration of Miss Eva Mortimer
es.

INTRODUCING a FEW BILLS

Photographic Studies Made at the St. Louis Zoo by Gene Hunter of the Post-Dispatch Staff.

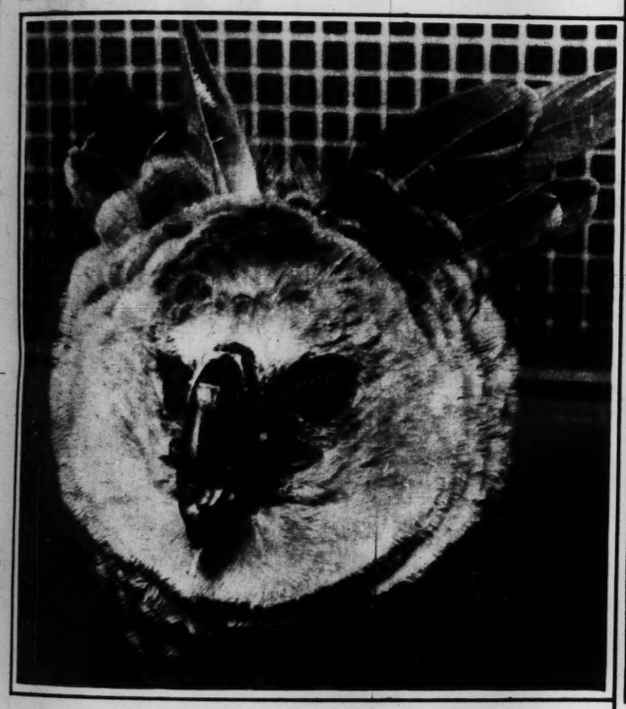


The toco toucan opens its mouth to take one bite at a cherry.



The lammergeier vulture from South America, a new arrival and still bewildered.





The harpy eagle—full face and profile—also from South America. Note the curved beak.



"Johnny," the shoe-billed stork, a friendly seeming bird.



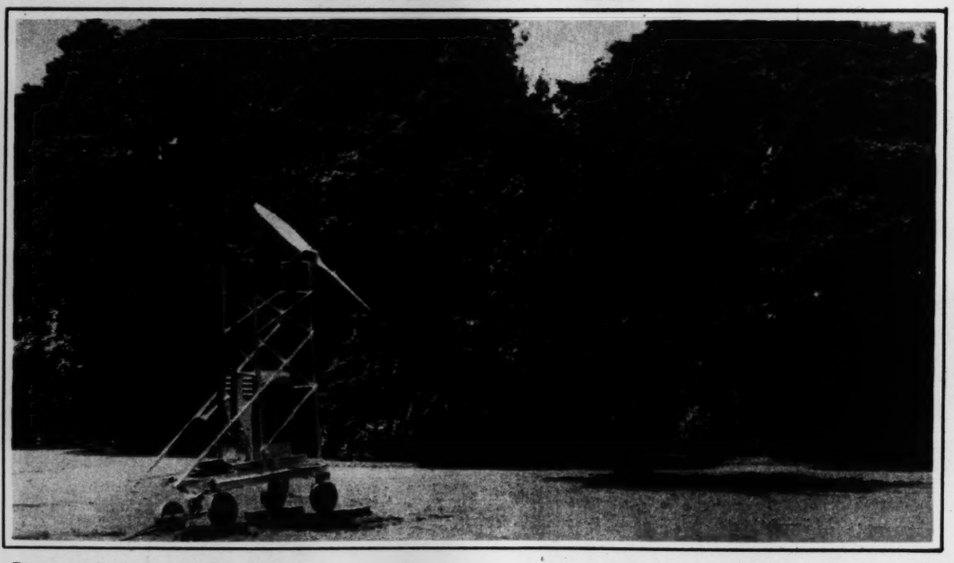
The spectacled owl.



The saddle-billed stork who sights along his bill like a man aiming a rifle.



FOR FEVERISH TREES



Picture of airplane propeller being used to fan trees at Shaw's Garden in one of several experiments conducted by A. P. Beilmann, arboriculturist. (See the Sunday Magazine for details).



FOR SITTING DOWN IN THE OCEAN

Testing a new type of life preserver invented for use by the Imperial Airways on Empire flying boats. The apparatus consists of special cushions built on the float-on-air principle which can be transferred quickly into a life belt. The test is taking place near Hythe, England.

PORTRAIT OF A PRODIGY

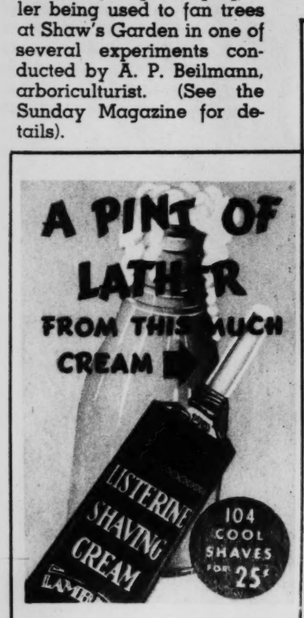
Mary Christine Dunn of Bonne Terre, Mo., who at the age of 2½ is said by Washington University psychologists to have an intelligence quotient of 185—45 points higher than the number identified with genius—and whose parents plan to take her to Hollywood for screen tests.
—Photo by Jules Pierlow.



ALABAMA "WAGON MINERS"



The coal strike in Alabama has called to public attention the conditions of the "wagon miners" who have not been asked to stop work by the United Mine Workers. These wagon miners, whose mines are really caves, dig their coal in crouching position or stretched out on their backs. Here is a miner pushing a load from his mine.



HOW'S THAT FOR ECONOMY?

And remember, every shave is wonderfully cool and smooth. In this abundant, lingering lather are certain gentle lubricants that soften the skin and make the razor's course across the face easy and pleasant. Men with tough beards and sensitive skins often prefer Listerine Shaving Cream to brushless creams, noted for their lotion-like effect.

LAMBERT PHARMACAL CO., St. Louis, Mo.



"This handy white cake is wonderful for windows... and what a shine it gives!"

Clean your windows with this handy, Bon Ami Cake. See how they'll sparkle! There's simply nothing like Bon Ami for getting windows truly clean—and giving them a high polish *at the same time*. That's why for 50 years Bon Ami has been famous as the best cleanser for windows and mirrors. And you'll find it's a mighty economical one, too!

Bon Ami
for windows and for mirrors
"hasn't scratched yet!"



Though other face powders may have seemed smooth to you... the new Coty "Air-Spun"* Powder will seem a miracle!

Silken, thrilling, of melting softness—it is the result of one of the most fascinating discoveries in beauty history!

To create this amazing texture... Coty uses racing *streams of air!* The powder is swirled at incredible speed... each tiny surface smoothed ... until a glorious climax of softness is reached! Tints become young and warm... and life-like!

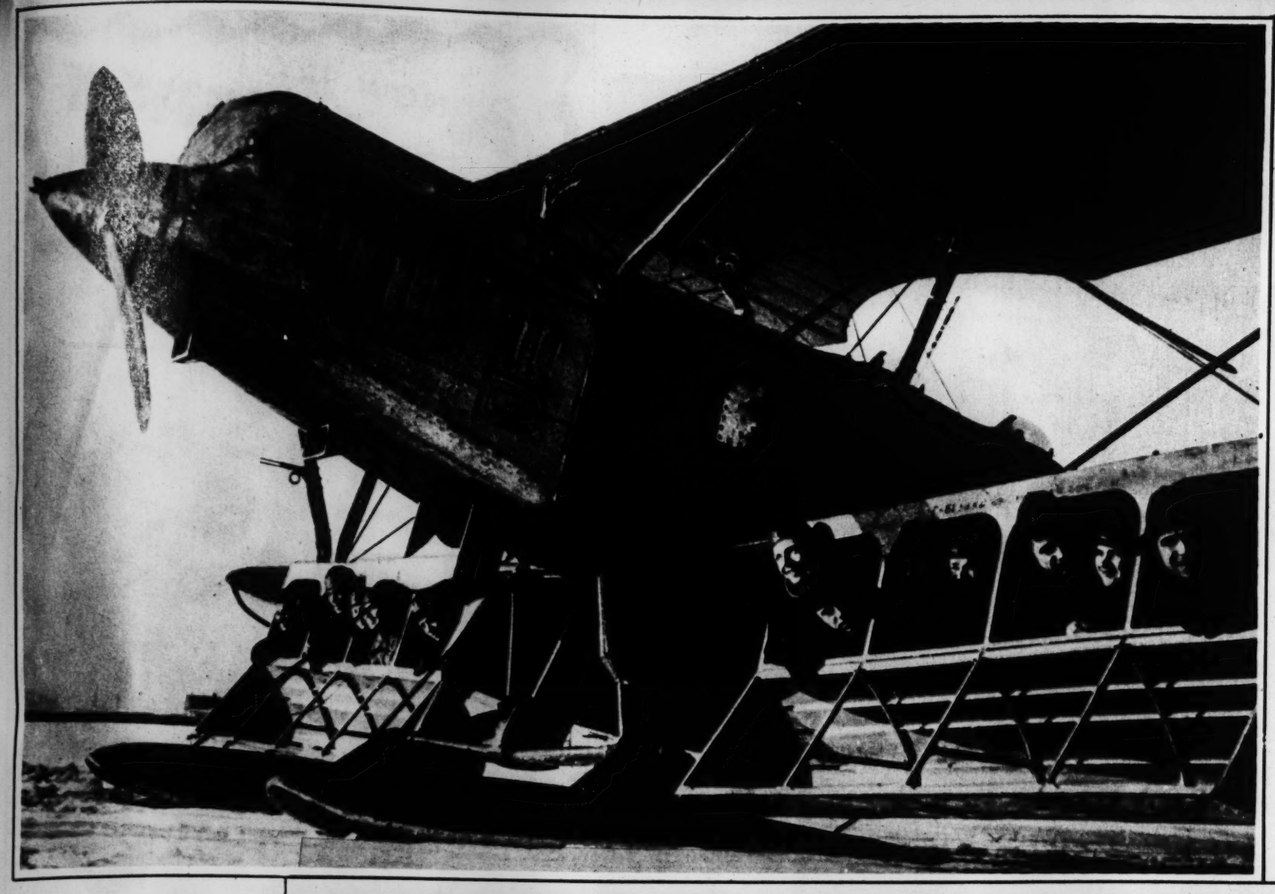
"Air-Spun" comes in 14 flattering shades—in such precious Coty odeurs as L'Aimant, Emeraude, L'Origan, "Paris", Chypre. $1.00.

New! Coty "Sub-Deb" Air-Spun Rouge! Buffed by air to creamy smoothness and color richness, 50¢.

*Reg. U. S. Pat. Off.

"Air-Spun" BY COTY
A NEW KIND OF FACE POWDER

Drinks AT THE COOL HOTEL DeSoto
ELEVENTH AT LOCUST
BEDROOMS AIR CONDITIONED



TROOP SHIP OF THE SKIES

This Soviet ship was planned for two flyers when construction was begun, but Col. P. I. Grokhovasky redesigned it by changing the lower wing construction. It now transports 14 soldiers.



ALABAMA "WAGON MINERS"



The coal strike in Alabama has called to public attention the conditions of the "wagon miners," who have not been asked to stop work by the United Mine Workers. These wagon miners, whose mines are really caves, dig their coal in crouching position or stretched out on their backs. Here is a miner pushing a load from his mine.



Entrances small as this are not unusual. The output of these mines is from six to eight tons a week, and the selling price at the mine is $1 to $2 a ton. The miners pay the owners of the property about 25 cents per ton.



A CHRYSLER IMPERIAL FOR YOUR MONEY!

CHRYSLER'S finest . . . that's the Chrysler Imperial! A car of illustrious history . . . for years it has represented the very peak of Chrysler engineering genius.

Now the great Imperial can be yours at the lowest price in history. It doesn't take $3,000 to buy this car today . . . its price is down in the medium-price field.

LUXURY DEMANDS ROOM! You're entitled to roomy luxury in an eight. And the Imperial gives it to you. A long wheelbase of 121 inches. Extra inches of elbow room, leg room and head room. The widest rear seat of any eight in its price field. Seats made "chair-high"... so you ride in comfort... not on the back of your neck.

REAL PERFORMANCE THRILLS! The big 110 horsepower Imperial engine is more than just eight powerful cylinders. It's balanced with the precision of a fine watch . . . equipped with a modern, high-compression aluminum head . . . delivers its power with the silky silence made possible by Chrysler's famous Floating Power.

AN EIGHT WITH EVERY SAFETY FACTOR! Why buy any eight with *less* than Chrysler's famous safety features? Get a Safety *All-Steel* Body for your money. And get Chrysler's matchless hydraulic brakes. Get both of these as only Chrysler can build them . . . after years and years of pioneering, developing, proving and perfecting!

A RIDE REALLY WORTHY OF AN EIGHT! Your eight cylinder money ought to buy more than an average good ride. In the Chrysler Imperial it does! Chrysler pioneered scientific weight distribution . . . has gone farther with it than any other maker. On top of that, the big, roomy Imperial has Aero Hydraulic Shock Absorbers . . . built like the landing mechanism of a plane. All of this plus independently sprung front wheels.

If you are going to step into the fine car class, get a Chrysler Imperial for your money. Look at all the eights . . . stack them up against the Imperial . . . compare every feature. If you do that, you'll come to just one conclusion: Dollar for dollar, the Chrysler Imperial is the greatest eight of them all.

Easy to buy on convenient terms with the official Commercial Credit Company plan.

☆ **CHRYSLER ROYAL** . . . *Invades the low-priced field* . . . Ten body types.

☆ **CHRYSLER IMPERIAL** . . . *Now in the medium-price field* . . . Six body types.

☆ **CHRYSLER CUSTOM IMPERIAL** . . . *Chrysler's finest* . . . Sedans and Sedan-Limousine.

☆ **CHRYSLER AIRFLOW** . . . *America's most modern motor car* . . . Sedan and Coupe.

Tune in on Major Bowes, Columbia Network, every Thursday, 9 to 10:00 P. M., Eastern Daylight Saving Time.

Chrysler
IMPERIAL
★ NOW IN THE MEDIUM-PRICE FIELD!

NEW CHRYSLERS AND PLYMOUTH ON DISPLAY AT

Locust at Lindell Cut-Off **L. M. STEWART, Inc.,** *Distributor* JEfferson 3610

METROPOLITAN DEALERS

BIG BEND MOTOR SALES
2207 Big Bend Rd.

BURGDORF MOTOR CO.
2727 South Jefferson

EMPIRE MOTOR CO.
4114W Natural Bridge

LENNEMANN MOTOR CO.
5143 Delmar Blvd.

GILDER MOTOR CO.
5621 Gravois

McMAHON MOTOR CO.
3504 South Grand Ave.

ST. JOHNS MOTOR CAR CO.
8800 St. Charles Rock Road

OST MOTORS, INC.
3620 So. Kingshighway

BROADWAY MOTOR CO.
Alton, Illinois

HERMANN G. WANGELIN, INC.
500 East Main Belleville, Ill.

DRURY GARAGE, E. St. Louis, Ill.

HUNT MOTOR CO., Edwardsville, Ill.

JENNY MOTOR SALES
Highland, Ill.

EAST SIDE MOTOR CO.
Granite City, Ill.

RIEDER-AHRING MOTOR SALES
Collinsville, Ill.

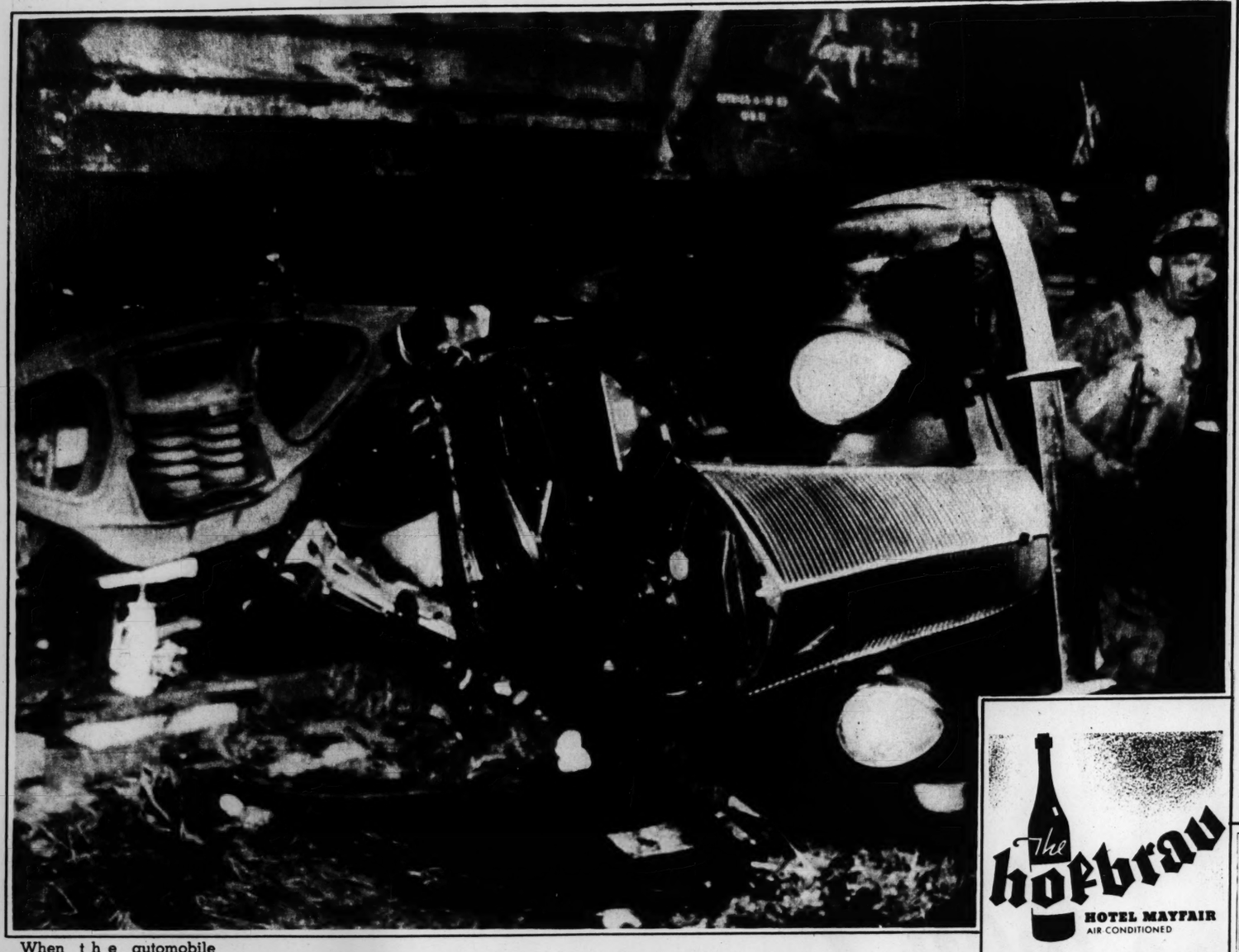
GIVENS MOTOR SALES
Ferguson, Mo.

PENNING AUTO PARTS, INC.
Woodriver, Illinois

MANCHESTER MOTORS
Manchester, Missouri

KINGSHIGHWAY GARAGE
501 N. Kingshighway
St. Charles, Mo.

AND THE DRIVER LIVED TO TELL THE TALE



When the automobile shown above was literally run over and crushed like so much match wood near Boston the driver was rushed to the hospital where his chances for recovery were said to be excellent.

—Associated Press Wirephoto.

SWIM SUIT



The shorts are brief, but the long coat covers all when the wearer is not in the water.

—Associated Press photo.

BEACH SUIT



Made of white pique with "porthole" punch work over the bolero jacket.



MADE BY THE MAKERS OF RALEIGH AND KOOL CIGARETTES

● To buy, to sell or to trade—anything of value—read and use POST-DISPATCH WANT ADS

Sweethearts Again

SINCE JANE LEARNED THAT "MIDDLE-AGE" SKIN THREATENS EVEN A GIRL OF 20







WHY EMIL RECOMMENDS PALMOLIVE SOAP TO OVERCOME "MIDDLE-AGE" SKIN!

"Palmolive is made with Olive Oil, a real beauty aid. And Olive Oil makes Palmolive's lather gentler, more soothing . . . gives it a *special protective quality* all its own. Thus Palmolive does more than just cleanse. It protects your skin against the loss of those precious natural oils which feed and nourish it . . . That's why Palmolive keeps your complexion soft, smooth and young!"

Emil Rohde





CHOSEN EXCLUSIVELY FOR THE DIONNE QUINS!

What a beauty lesson there is for you in the fact that Dr. Dafoe chose Palmolive exclusively for the Dionne Quins! If this fine beauty soap, made with gentle Olive Oil, is safest and gentlest for their tender skin, isn't it safest for your complexion, too?



MADE WITH GENTLE OLIVE OIL

TO KEEP COMPLEXIONS YOUNG AND LOVELY

© 1937, N. E. A. Service

HER

PL





ONLY A HOLLAND FU
THESE LABOR-SAVIN
..COMFORT-MAK

The more efficient your furnace, the more satisfactory your warm air system will be. So, why not have the only furnace on earth that gives you all these important features—THE HOLLAND FURNACE.

1 Every casting made of Hollandized cast metal—extremely resistant to injury from excessive high temperature—saves on repairs and replacements.

2 Safety valve (PATENTED): opens at 2 lbs. pressure—prevents possibility of gases accumulating in dangerous quantities.

2A Patented long fire travel radiator; heat travels all the way round—always evenly heated all over—more heat from every lump of coal.

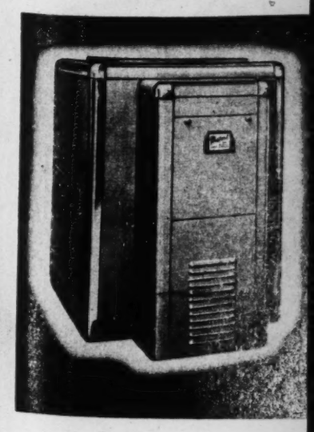
3 Patented cascade humidifier that really humidifies; allows free circulation around firepot, preventing burned-out castings.

4 Safety guard; coal cannot wedge in draft door to hold it open and make furnace overheat.

5 Draft lid with butterfly valve; deflects incoming air down so it is pre-heated before going through fuel bed.

6 Cone-shaped grate (PATENTED) rolls the fire to outside—holds it against prime heating surface of casting.

6A Slotted firepot makes fire burn on outside against prime heating surface of casting, causing more heat to pass through for same amount of fuel.



HOLLA
WORLD'S LA

...CEROY

...TH THE NEW
...LTER TIP!



15 UNION MADE

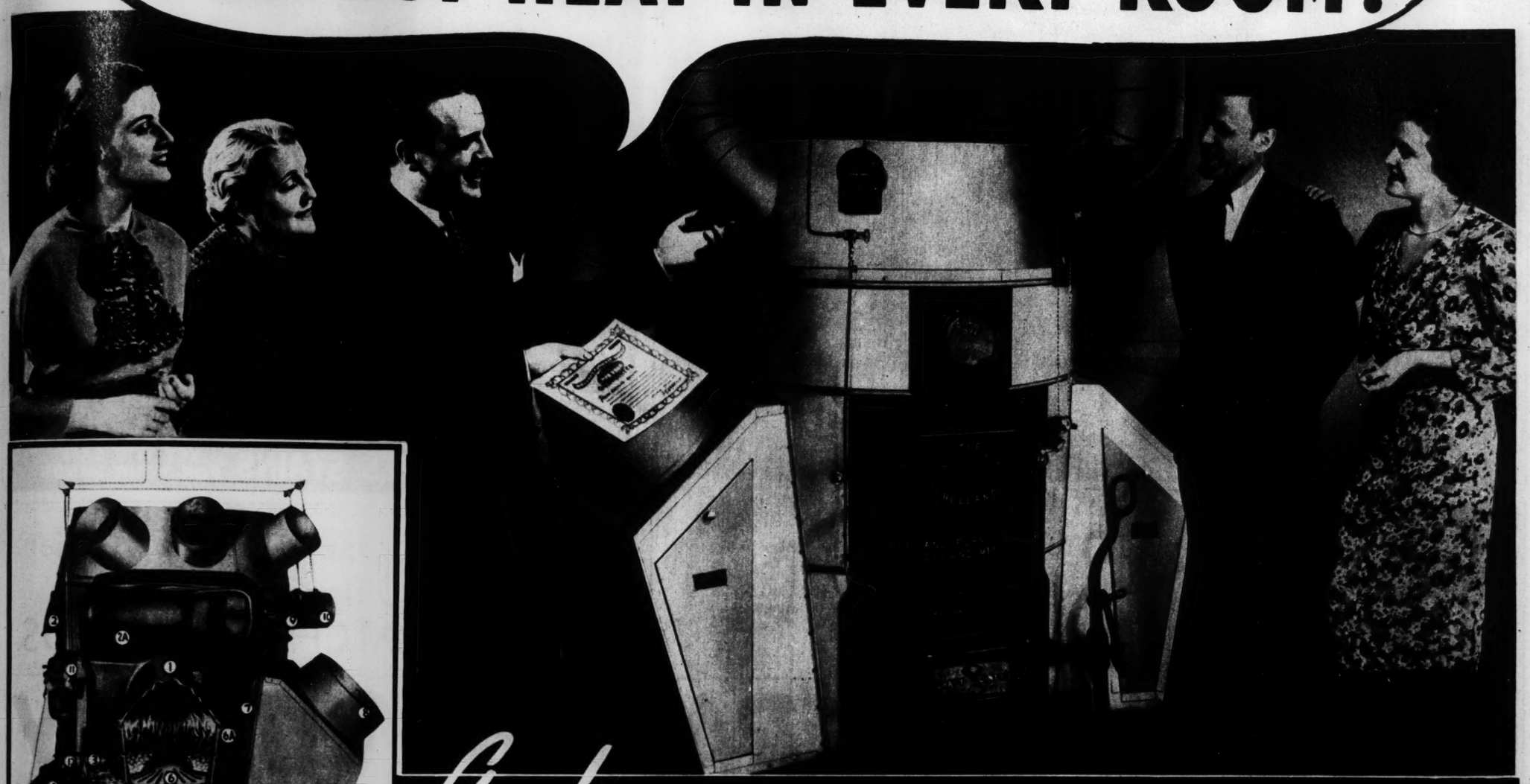
...LEIGH AND KOOL CIGARETTES

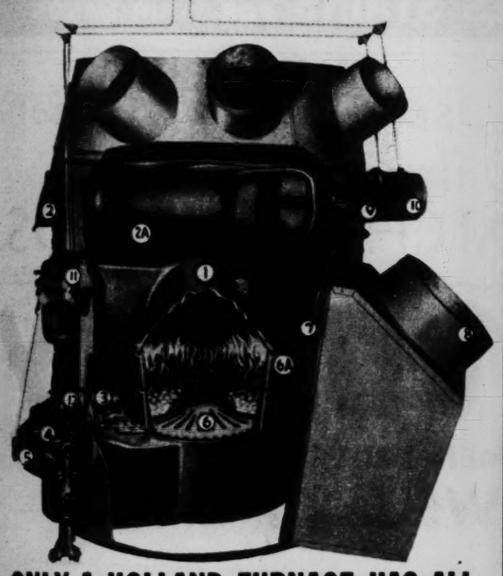
...sell or to trade—
...value—read and use
...ATCH WANT ADS



...LIVE OIL
...NG AND LOVELY

HERE'S OUR HOLLAND FURNACE AND HERE'S OUR *Guarantee* OF PERFECT HEAT IN EVERY ROOM!





ONLY A HOLLAND FURNACE HAS ALL THESE LABOR-SAVING . . FUEL-SAVING . . COMFORT-MAKING FEATURES

The more efficient your furnace, the more satisfactory your warm air system will be. So, why not have the only furnace on earth that gives you all these important features—THE HOLLAND FURNACE.

1 Every casting made of Hollandized cast metal—extremely resistant to injury from excessive high temperature—saves on repairs and replacements.

2 Safety valve (PATENTED): opens at 2 lbs. pressure—prevents possibility of gases accumulating in dangerous quantities.

2A Patented long fire travel radiator; heat travels all the way round—always evenly heated all over—more heat from every lump of coal.

3 Patented cascade humidifier that really humidifies; allows free circulation around firepot, preventing burned-out castings.

4 Safety guard; coal cannot wedge in draft door to hold it open and make furnace overheat.

5 Draft lid with butterfly valve; deflects incoming air down so it is pre-heated before going through fuel bed.

6 Cone-shaped grate (PATENTED) rolls the fire to outside—holds it against prime heating surface of casting.

6A Slotted firepot makes fire burn on outside against prime heating surface of casting, causing more heat to pass through for same amount of fuel.

7 Dust-proof casing with interliner retains heat in casing, making for most efficient operation.

8 Air accelerator—new-type cold air return boot makes air flow faster and more evenly—saves basement space.

9 Direct-indirect damper lets cold air pass straight into flue when feed door opens—prevents chilling radiator—keeps smoke out of basement.

10 Check door automatically closes when feed door is opened.

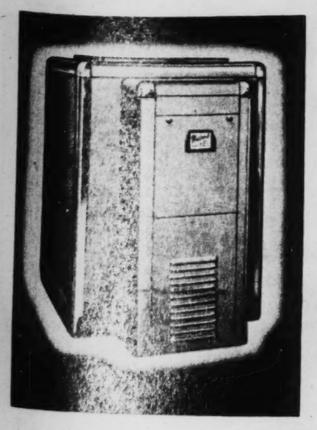
11 Automatic damper control and door opener. Gives all doors and dampers correct setting when feed door is opened.

12 Outside upright shaker; no stooping to shake down ashes or dump fire. Permits clinker removal without disturbing fire bed.

These and numerous other invaluable features have put HOLLAND at the very top of the list for efficiency and durability.

AUTOMATIC HEATING

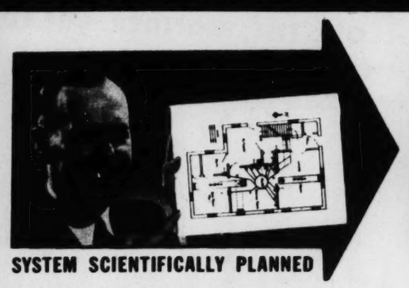
Holland Furnaces are ideal for all types of automatic heating—with coal, oil or gas. Ask about Holland's own special oil burner and automatic coal burner units.



NEW OIL-FURNACE AIR CONDITIONER

Amazingly low in first cost—yet this new Holland Oil-Furnace Air Conditioner gives you the last word in labor-free comfort at lowest fuel cost. Combines automatic oil-burner, new-type warm air oil-furnace and air conditioning equipment in one compact, extremely handsome unit. Provides complete winter air conditioning plus welcome relief from discomfort in hot summer months. Today's biggest value in home heating and air conditioning. Inquire of your local Holland factory branch for details.

And HERE'S WHY HOLLAND CAN GIVE YOU SUCH AN AMAZING *Guarantee* ON HOME HEATING



SYSTEM SCIENTIFICALLY PLANNED



PLAN CHECKED BY FACTORY EXPERTS



INSTALLED BY HOLLAND'S OWN MEN



FACTORY-TO-YOU GUARANTEE

THE importance of having a furnace as efficient and as economical as the Holland cannot be emphasized too strongly. It is the very heart of your heating system and if it fails in any respect the whole heating system fails. The furnace, however, is only a part of your warm air heating system. Unless every part of the system is correctly designed and engineered for each individual home and properly installed, you cannot have *perfect heat in every room.*

HOLLAND IS DIRECTLY RESPONSIBLE TO YOU

That's why every Holland Warm Air System is planned and installed by the Holland Furnace Company's own organization. This company definitely guarantees you *perfect heat in every room* and must be certain you get it. Your entire home, therefore, is carefully surveyed and measured by Holland's own trained heating engineer who draws up a plan based on complete knowledge of your requirements.

YOUR SATISFACTION DOUBLY ASSURED

This plan is then carefully studied by senior engineers at the Holland home office and no installation work can be started until they have approved the local engineer's drawings. Finally, the system is installed letter perfect according to the okayed plans and we then guarantee *perfect heat in every room.* No wonder owners are unanimous in saying that a Holland Warm Air System is the finest investment in comfort and money saving any family can make!

EASY PAYMENTS—LONG TERM PLAN

Like millions of others, you too will say that a Holland System is not an added expense but a real economy. And you *CAN* own a Holland. Modern production methods keep prices remarkably low and you can virtually make your own terms. Holland arranges everything—no delays—no red tape. Ask your local Holland engineer to show you the famous Miniature Furnace Demonstration and give you full information about Holland home heating.

Free FURNACE INSPECTION

If your furnace is defective in any way, it is costing you money for which you get no benefit and it may be a hazard to health and property. Why not learn the truth? The local Holland engineer will gladly make a thorough inspection of your entire heating system and point out defects, if any, that should have attention and will submit an estimate should repairs prove necessary. This service is absolutely without cost or obligation. Call the nearest Holland Factory Branch and ask for FREE inspection.

There is a Holland Factory Branch Near You

. . . Consult Your Phone Book

In St. Louis:

2109 Olive Street — **Phone: Chestnut 1940**

3106 Sutton Avenue — **Phone: Hiland 6632**



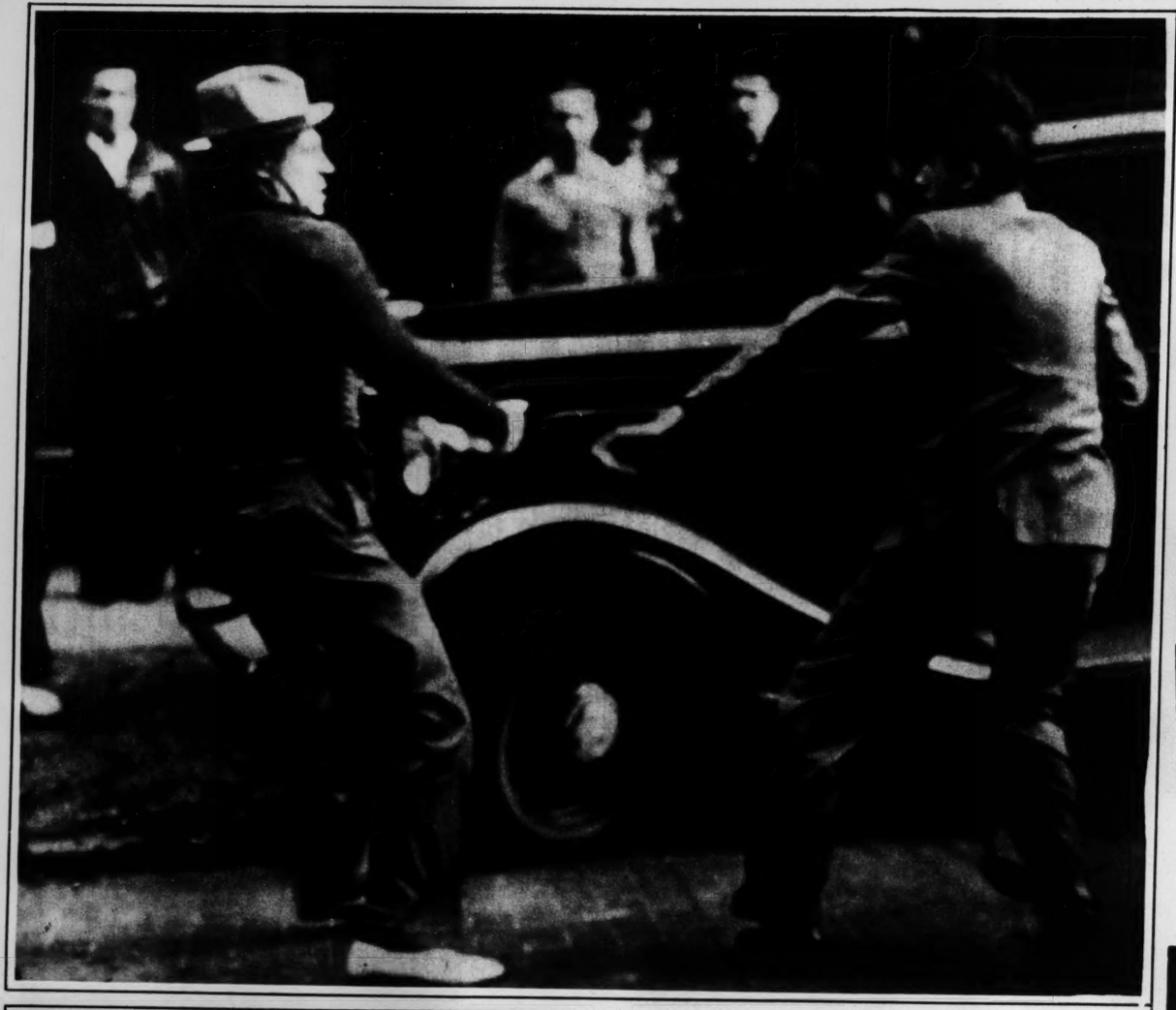
VACUUM-CLEAN YOUR HEATING PLANT . . . *Lowest Rates* Now

Soot, ashes and carbon deposits lining the inside of your furnace combustion chamber and radiator will act as insulators to deprive you of much useful heat next winter. Holland's giant vacuum cleaner removes such fuel-wasting deposits—takes them entirely out of your home without the slightest dirt or disorder in your rooms. In addition, your chimney, warm air pipes and cold air return pipes will also be thoroughly cleaned from end to end. This will not only save you money next winter but will also insure a cleaner home. Every type of heating system cleaned with equal thoroughness. Call our nearest factory branch for further information. Now is the time to act while special summer rates are still in force.

HOLLAND FURNACE COMPANY

GENERAL OFFICES
HOLLAND, MICHIGAN

WORLD'S LARGEST INSTALLERS OF HOME HEATING AND AIR CONDITIONING SYSTEMS



"LAUNDERED...BUT THE STAINS REMAINED

UNTIL I DISCOVERED OXOL"



DON'T BE FOOLED!

Soap and water alone can never do all these four things *until you add Oxol:*

1. REMOVE STUBBORN STAINS
2. BLEACH LIKE THE SUN
3. DEODORIZE
4. DISINFECT

YOU CAN'T WASH a stubborn stain out with soap and water. But you can *rinse* it out . . . easily, gently—if you add a little Oxol!

OXOL CUTS WORK, bleaches like the sun, keeps all your white cottons and linens new-looking! ★ The worst stains . . . coffee, ink, blood, fruit and grease disappear. Oxol makes all white cotton and linens sunny-white and sanitary.

GUARDS HEALTH the whole house over! Add Oxol when you wash dishes, refrigerators, drain-boards, garbage cans, to make them hygienically clean. Use it to take off stains on tile and porcelain. Leave Oxol in the drain pipes, in the toilet, to deodorize and disinfect.

READ THE LABEL—see how many ways Oxol saves time, saves trouble. Ask your grocer for OXOL—the bleach that contains no acids—to take out stains, give you a whiter wash, deodorize . . . and DISINFECT!

Passed and Approved 1290 Good Housekeeping Institute

★ OXOL REMOVES STAINS YET IT'S SAFE FOR YOUR HANDS



WHEN CIO MET A. F. OF L.

When one of William Green's cohorts forced himself through a picket line at the Stone Knitting Mill in Cleveland a CIO man took him on in an old-fashioned way. At left two union representatives express a difference of opinion with banners. —Associated Press photo.

Successfully Used in More Than 100 Different Ways POST-DISPATCH WANT ADS



Robert Irwin, sculptor, in a police automobile after he had surrendered in Chicago on charges of having murdered Veronica Gedeon, her mother and Frank Byrnes in New York. —Associated Press Wirephoto.



A. A. Carmichael, Attorney-General of Alabama, the new chief prosecutor of the noted "Scottsboro case" as successor to the late Thomas E. Knight. A third trial of nine Negroes accused of attacking two white women on a train near Scottsboro, Ala., was ordered after the second reversal of their conviction by the United States Supreme Court. —Associated Press photo.



Marshal Vassily Bluecher, commander of the Far Eastern armies of the Soviet Union, whose position has been given special prominence by the recent clash of Japanese and Russian armed forces on the Amur River. —Associated Press photo.



YOU'RE RIGHT!
CORNS DO COME BACK BIGGER—UGLIER THAN EVER
unless removed Root and all

THIS NEW WAY LIFTS CORN OUT ROOT AND ALL

THOUSANDS of ex-corn sufferers who used to pare at home with serious danger of infection, causing corns to come back bigger, uglier, more painful than ever are now using the easy Blue-Jay double-action method. Because remember, a corn goes so deep, that with home-paring the corn is only trimmed—the root remains imbedded in the toe. That's why more and more people are using this method that lifts the corn out Root and All.

First the pain stops instantly by removing the pressure, then the entire corn lifts out Root and All in 3 short days (exceptionally stubborn cases may require a second application).

Blue-Jay is a tiny, medicated plaster. Easy to use, invisible. Held snugly in place by Wet-Pruf adhesive. Can't stick to stockings. Doesn't make shoes tight. Get Blue-Jay today. 25¢ for a package of 6

BLUE-JAY
BAUER & BLACK SCIENTIFIC CORN PLASTERS

*A plug of dead cells root-like in form and position. If left may serve as focal point for renewed development.



"RADIANT VITALITY

THAT'S WHAT MAKES WOMEN TRULY ALLURING!" SAYS ISABEL JEWELL

NOW FEATURED IN "LOST HORIZON"

FOLLOW THE WONDER BREAD "VITALITY PLAN". . . SEE HOW IT HELPS YOU REGAIN YOUR NATURAL CHARM AND ALLURE!



CONTINENTAL BAKING CO., INC.

TUNE IN!

PRETTY KITTY KELLY

Mon., Tues., Wed., Thurs., Fri.
Station KMOX, 11:15 A.M., C.S.T.

84 out of every 100 women who compare Wonder Bread with other breads in this 1-2-3 store test, say..."WONDER BREAD IS BEST"



Note the tenderer crust, the pure, snowy-white color of Wonder Bread. Then—rub your fingers over a slice. Note how smooth, close-knit and slightly moist it is. No holes, lumps or imperfections. Then—compare with any other bread.

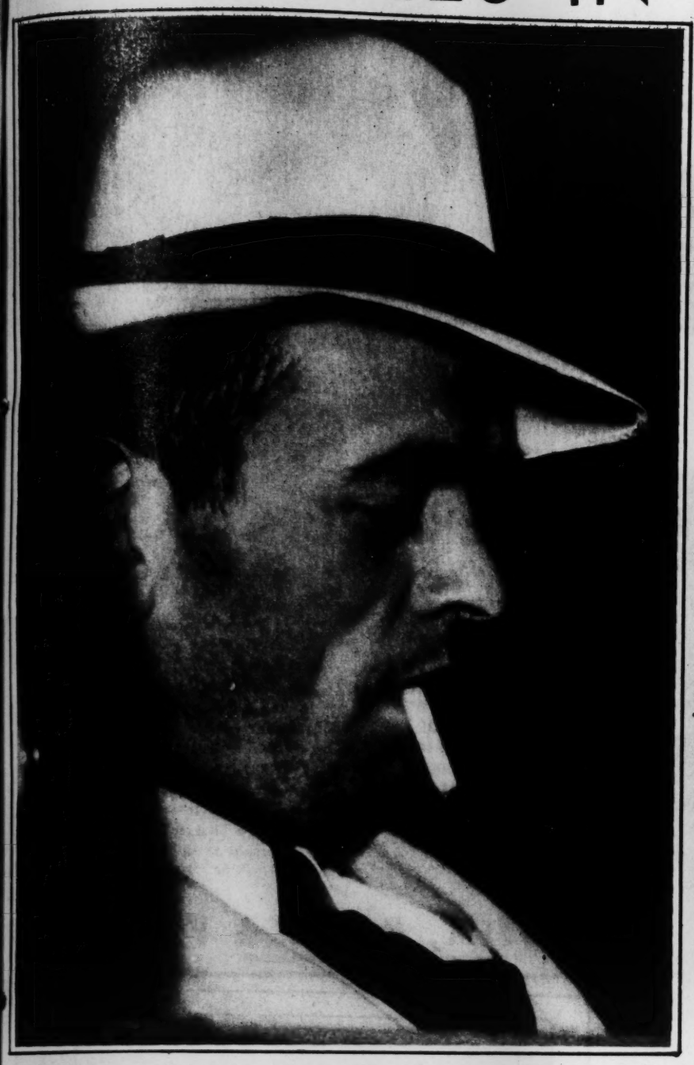


Hold a slice of Wonder Bread close to your nose. And note that appetizing "wheaty" fragrance . . . so fresh and clean. Your nose, too, can tell you the remarkable difference between Wonder Bread and any other kind.



Then—taste a bite of Wonder Bread slowly. Let it linger in your mouth . . . so that you get all its delicious full-flavored goodness. Compare the slo-baked flavor the Wonder Bakers have spent a fortune to bring you.

FACES IN THE NEWS



Robert Irwin, sculptor, in a police automobile after he had surrendered in Chicago on charges of having murdered Veronica Gedeon, her mother and Frank Byrnes in New York.
—Associated Press Wirephoto.



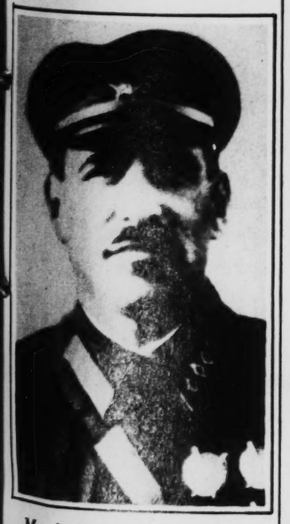
An elderly Spanish woman saying last words to a son before he marches away to battle—possibly begging him to be careful.



Vice-President Garner, at home in Uvalde, Tex., for a rest from official duties, receiving one of his every-other-morning shaves at the hands of his friend, Barber Will Gordon.
—Associated Press Wirephoto.



A. A. Carmichael, Attorney-General of Alabama, the new chief prosecutor of the noted "Scottsboro case" as successor to the late Thomas E. Knight. A third trial of nine Negroes accused of attacking two white women on a train near Scottsboro, Ala., was ordered after the second reversal of their conviction by the United States Supreme Court.
—Associated Press photo.



Marshal Vassily Bluecher, commander of the Far Eastern armies of the Soviet Union, whose position has been given special prominence by the recent clash of Japanese and Russian armed forces on the Amur River.
—Associated Press photo.





LINCOLN
V-12
ZEPHYR

ALL of us are adventurers at heart. We have the urge to visit far places, to explore roads off the beaten track. This year, owners of a new car, the LINCOLN-ZEPHYR, are mapping journeys hitherto beyond their reach. They will go farther — in greater comfort and safety!

This new kind of car gets in where roads are roughest and narrowest. There is no sense of strain as you traverse longest stretches, or wind, hour after hour, up and down mountain curves. Steering is sensitive, responsive. Brakes apply evenly, firmly. The car hugs the ground solidly; the center of gravity is low. You are at rest no matter how fast you ride.

Yet it is, most of all, the distinctive "flowing" movement of the LINCOLN-ZEPHYR which takes fatigue out of travel. The unique, all-steel body-and-frame, combined in a single unit, is suspended on long transverse springs. Disagreeable road shocks pass into the springs; the "body" is not affected. You ride "amidships." The car progresses in a gliding, effortless rhythm.

This is the only medium-price car with a V-12 cylinder engine. *The engine gives 14 to 18 miles per gallon.* And it is, judging by letters, the car with the most enthusiastic owners in motor car history! . . . Why not join up? Lincoln Motor Company, builders of Lincoln and Lincoln-Zephyr V-12 motor cars.

On display at showrooms of Lincoln-Zephyr and Ford dealers

$1260 At Detroit Factory — Transportation charges, State and Federal taxes extra. This price is for the Coupe-Sedan (illustrated), equipped with front and rear bumpers, white side-wall tires, and spare tire and wheel.

Distributor **JOHN E. CLARK COMPANY, 4824 Washington Avenue, St. Louis**

CHAMBERS MOTOR CO.
3863 So. Grand, St. Louis

FRED EVENS MOTOR SALES, Inc.
25 So. Meramec, Clayton, Mo.

Edwardsville, Ill.
ALBERT BOTHMAN & SONS

MacCARTHY MOTOR CO.
6153 Delmar Blvd.

RIESMEYER MOTOR CO.
Webster Groves, Mo.

Alton, Ill.
CARTER BROS. AUTO CO., Inc.

MENDENHALL MOTOR CO.
2315 Locust St.

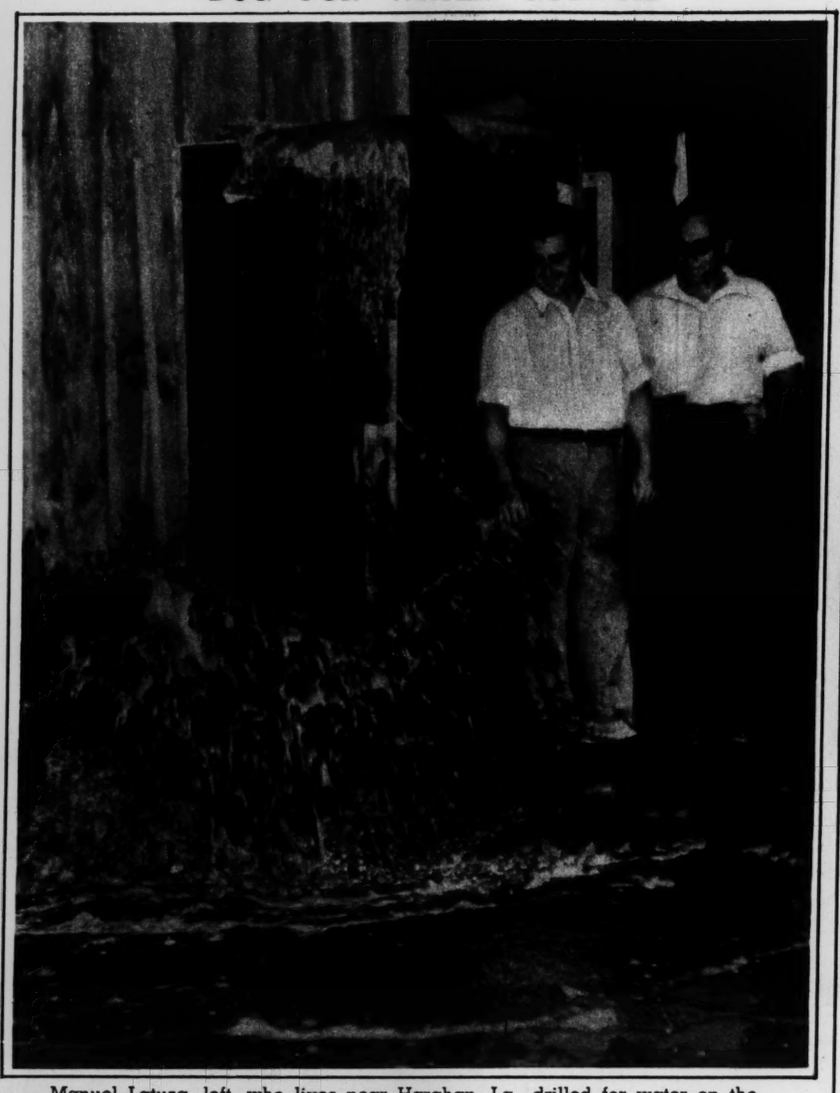
RAY RIXMAN, Inc.
Ferguson, Mo.

SUNSET AUTO CO.
Sappington, Mo.

East St. Louis, Ill.
BRODHEAD MOTOR CO.

Belleville, Ill.
MEYER BROS. AUTO CO., Inc.

DUG FOR WATER—GOT OIL



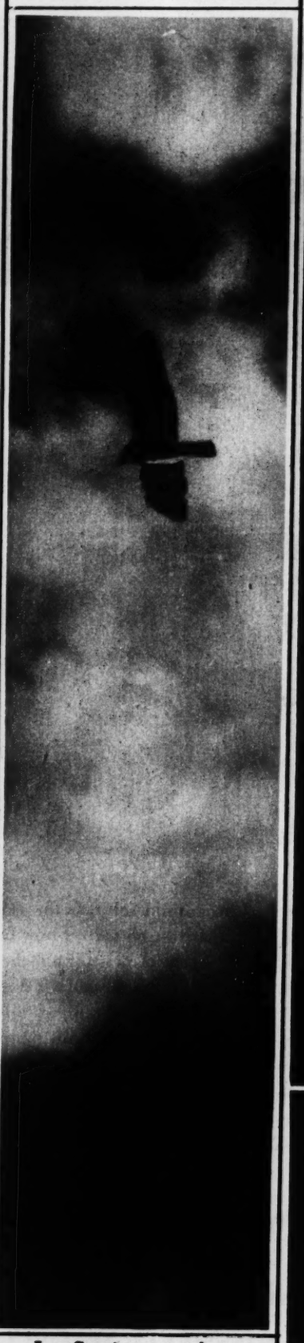
Manuel Latusa, left, who lives near Harahan, La., drilled for water on the grounds of his home. Oil gushed out instead. Another hole was drilled and here it is spouting gas, mud and water.

SOVIET ANTI-AIRCRAFT GUN



A mobile unit of the Union of Soviet Socialist Republics' army. Many such units are said to be among the Siberian forces near the Manchoukuoan border.

HAWK IN FLIGHT



A Swainson photographed by the distinguished photographer of wild birds, Lorene Squire of Harper, Kan.

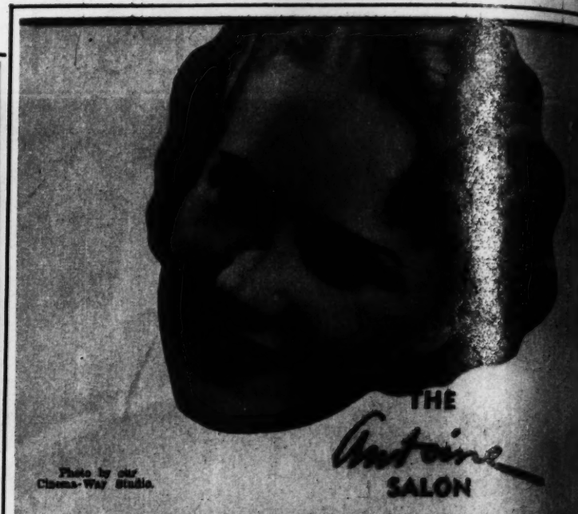


Photo by the Clauss-Way Studio.

THE Antoine SALON

CREATES A NEW HAIR-DO FOR

BERNICE CLAIRE

. . . . . the elinor

MISS CLAIRE SINGS THE ROLE OF ELINOR IN THE MUNY OPERA WORLD PREMIERE OF "SALUTE TO SPRING"

. . . an exquisite coiffure created especially for Miss Claire. Our Antoine artists will analyze your facial contour and give you, too, a wave that will lend you an air of youthful glamour. Visit the Antoine Salon tomorrow to achieve a different coiffure . . . an easy-to-preserve Permanent that will look impeccable at all times. . . $15

(Antoine de Paris—Ninth Floor)

STIX, BAER & FULLER

DEPARTMENT STORE

DOWNTOWN

Net Bags are the Reason CLOTHES STAY Young at WHITE LINE



At White Line your clothes are placed within soft, corded net bags for washing. These net bags get the friction and wear. Your laundry gets only the wash. *That's why clothes stay young at White Line!*

20 LBS. $2

COMPLETELY FINISHED

Calgonized and made Surgically Clean!!

NO EXTRA CHARGE FOR SHIRTS

Slight additional Charge for Dress Shirts, Stiff Collars, Curtains, Lace Spreads, Lace Tablecloths.

Your most treasured linens . . . even heirlooms . . . can be entrusted with utmost safety to our French Method Hand Laundry Department!

White Line

LAUNDERERS ✡ DRY CLEANERS

THE SEALTEST SYSTEM OF LABORATORY PROTECTION

Sealtest

PATRONIZE THE DEALER WHO DISPLAYS THIS EMBLEM

Remember the Sealtest Dealer pays more to serve you the best at no extra cost to you.



Ask for FRESH PEACH

The Sealtest Ice Cream of the Month

HYDROX AND ST. LOUIS DAIRY CO.

Sealtest Ice Cream



16 PAGES IN COLORS IN TWO SECTIONS

ST. LOUIS POST-DISPATCH

FIRST SECTION

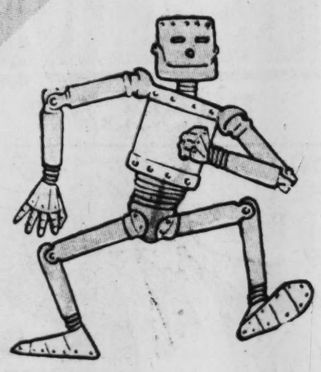
ST. LOUIS, MO., JULY 11, 1937

POPEYE

This comic appears every day in the daily Post-Dispatch

By SEGAR





LI'L ABNER

by AL CAPP

Advice fo' Chillun



8 YEARS OLD



18 YEARS OLD

CHILLUN WHO WON'T GO TO THE DENTIST, GROWS-TO HAVE NO TEETH AS EVERYONE KNOWS--BY PEGGY GRANT, FALL RIVER, MASS.

MAMMY YOKUM, DISGUISED AS A JOCKEY IS BEING TAKEN FOR A RIDE BY "HAPPY" RATIGAN AND HIS HENCHMAN, "DEATH-HOUSE DANNY".

SO YA WENT AN' WON TH' RACE, WISE GUY!-SO "HAPPY" RATIGAN LOSES TEN GRAND!-SO "HAPPY" AN' HIS PAL SIMPLY TAKES YA FOR A LITTLE RIDE, SEE?

SO AFTER WE RIDES AWHILE-WE **STOPS**. SO WE **ALL** GOES FOR A WALK!-SO **YOU** DON'T COME BACK!-SO IT'S ALL OVER!-SO WHAT?

YA WON'T HAFTA WALK FAR-JUST UP TO THAT TREE-YA STANDS THERE-AN' **WAITS!**

YA WON'T HAFTA WAIT LONG-

WHAT TH--?-

TH' JOCKEY'S GONE!

BUT-SHE WAS RIGHT HERE-A **SECOND AGO**-AN'-NOW-I CAN'T SEE HER NOWHERE!-IT'S **SUPER-NATURAL!**

S-SUPER-NATURAL **NUTHIN'**-IT'S **G-GHOSTLY!**-LET'S GIT OUTA HERE!

F-FRY MAH HIDE!

THERE IT STANDS!-FINISHED!-THE PERFECT ROBOT!-THE GREAT WORK OF MY LIFE-BROUGHT TO A SUCCESSFUL CONCLUSION!-IT WILL ASTOUND THE SCIENTIFIC WORLD!

YES, INDEED, PROFESSOR-WORKING HERE IN SECRET-THE WORLD HAS HAD NO INKLING OF YOUR ACCOMPLISHMENT!

WONDER EF AH KIN GIT IN THIS H'YAR NOW DOOR?

AND NOW-BEFORE I PRESENT IT TO THE ACADEMY OF SCIENCE-I WILL TAKE A SHORT VACATION!

YOU NEED ONE, SIR-YOUR LABORS HAVE BEEN TERRIFIC!

AND-DON'T WORRY ABOUT THE SAFETY OF THE ROBOT-ALTHO THERE WILL BE NO GUARD **IN** THE HOUSE-THE HOUSE ITSELF IS SECURELY LOCKED!

EXCELLENT!-BUT WHEN I BOUGHT THIS OLD PLACE, THERE WAS SOME MENTION OF-SECRET PASSAGES-SUPERSTITIOUS RUBBISH I PRESUME!

THIS VACATION WILL GIVE ME TIME TO THINK OVER THE ONE FLAW IN THE ROBOT-

AND WHAT IS THAT, PROFESSOR?

-SIMPLY-THAT THE ROBOT BECOMES A SAVAGE, MURDEROUS MACHINE OF DESTRUCTION AND DEATH-IN THE PRESENCE OF SMOKE-SIMPLE TOBACCO SMOKE!

TSK!-TSK!-IT OPENED!

TO BE CONTINUED.











BIG Chief WAHOO

by SAUNDERS and WOGGON

WELL, WAHOO—NOTHING BRUSHES AWAY THE COBWEBS OF BUSINESS CARE LIKE A TRIP TO THE BEACH! AND WILL THESE GIRLS ONLY GASP WHEN THEY SEE ME IN A BATHING SUIT!

7-11

HMM! I FORGOT MY WALLET, CHIEF. YOU PAY THE MAN AND I'LL PAY YOU TOMORROW!

UMPH! TOMORROW NEVER COME!

BATHING SUITS TO RENT

AH! I FEEL LIKE A LIFE GUARD AGAIN! THIS SUIT FITS ME LIKE A GLOVE!

UGH! WAHOO'S SUIT FIT LIKE UM BOXING GLOVE!

OH GIRLS! WHAT A PITY GRACE WENT OUT SO FAR—SHE'D GET SUCH A LAUGH OUT OF THOSE TWO FREAKS!

UGH!

LET'S GO WAHOO—WE'RE BEING INSULTED!

HELP! HELP!

IT'S GRACE!

KEEP YOUR SEAT, LIFE-GUARD! THE GREAT GUSTO IS OFF TO THE RESCUE!

LIFE GUARD

ZOUNDS! I DIDN'T PROMISE TO TOW IN A BATTLESHIP!

HELP! LIFE GUARD!

OOMPH!

LIFE GUAR

CRACK!

UGH! HEAP LUCKY WAHOO BRING UM KA-ZOWIE ALONG!

WON'T AFTA NIT LONG—

OW— I PRESENT THE Y OF I WILL SHORT ION!

YOU NEED ONE, SIR— YOUR LABORS HAVE BEEN TERRIFIC!

LOOK! THAT FUNNY LITTLE INDIAN IS GOING TO SAVE THEM!

15 MINUTES LATER

DEAR, DEAR! ALL IS LOST! HERE COMES THE BOAT IN WITH THE TIDE!

MY HERO!

LIFE GUARD

Copyright, 1937, by [illegible]

WAHOO KUT-UM-OUTS

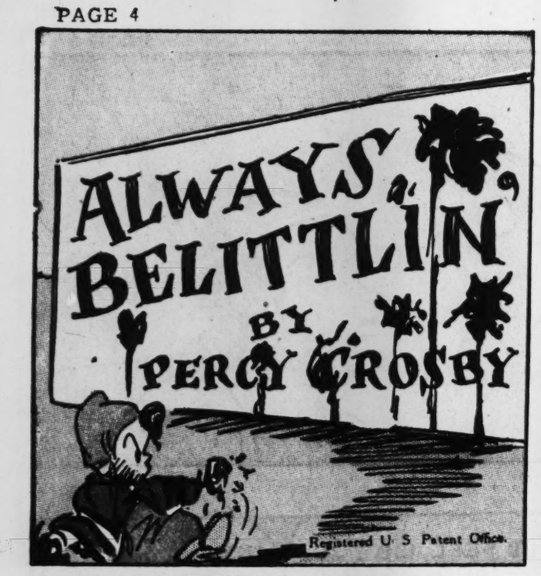
LIFE SAVER

WAHOO

Chillun

18 YEARS OLD

TO THE DENTIST. EETH AS EVERYONE T, FALL RIVER, MASS.













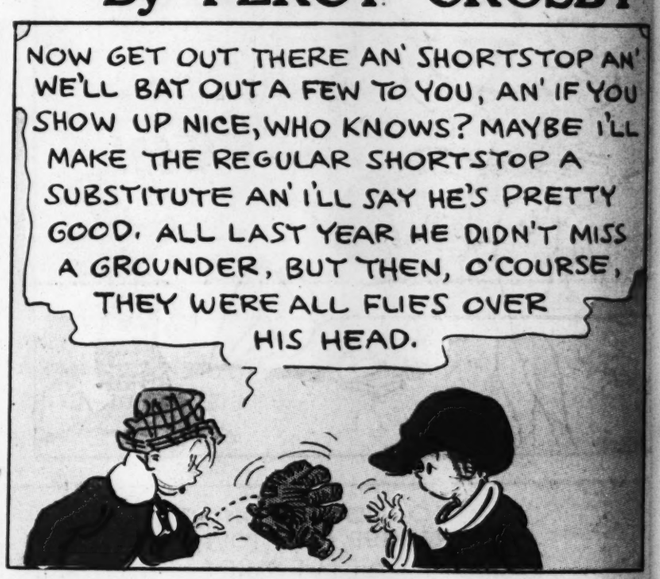
SKIPPY

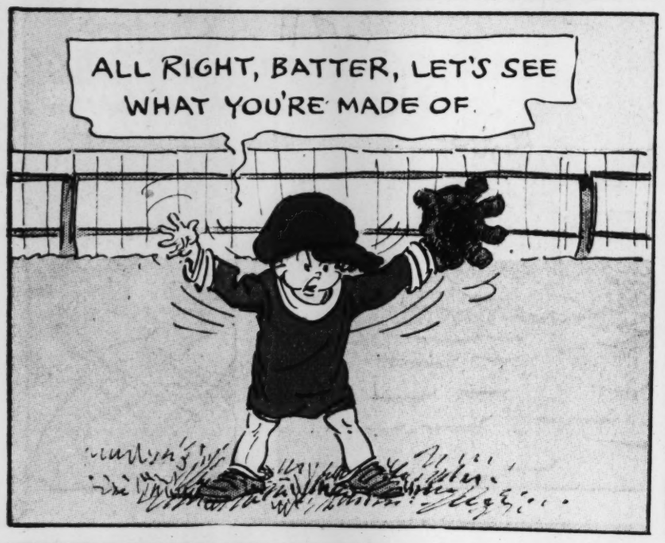
This comic appears every day in the daily Post-Dispatch

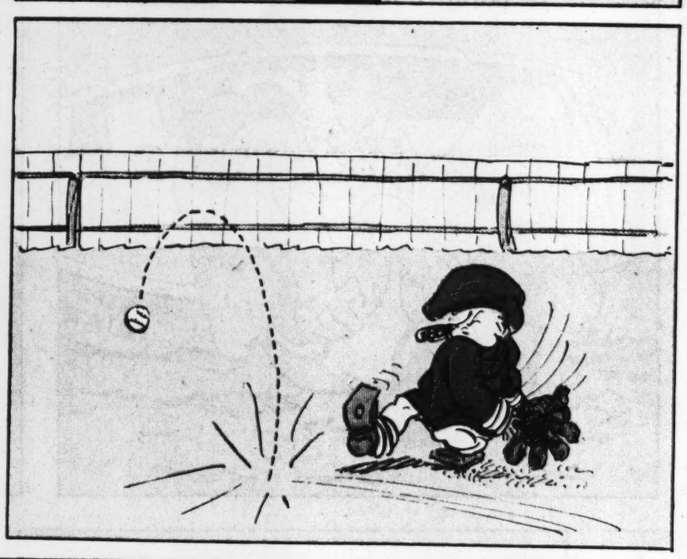
By PERCY CROSBY

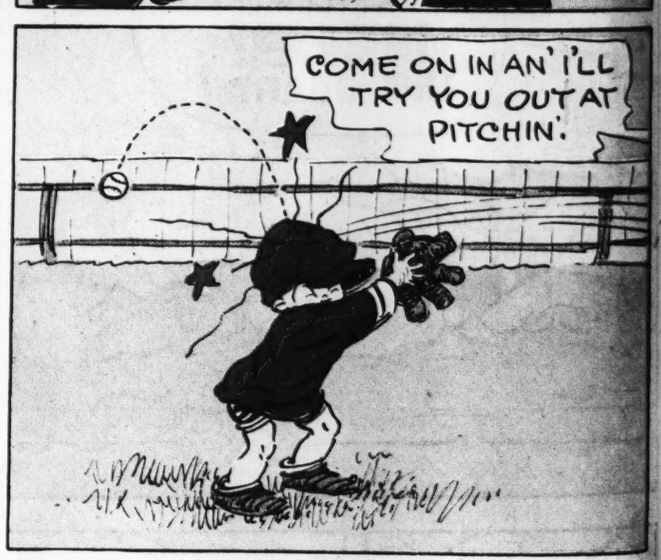


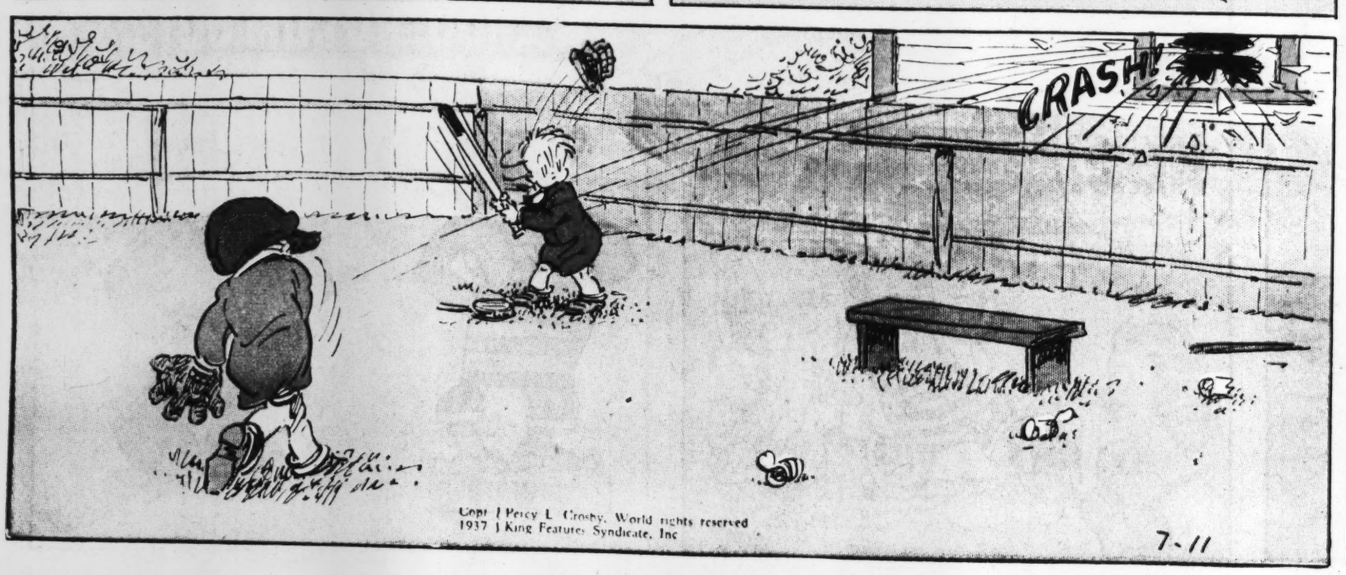












Copr. 1937 Percy L. Crosby. World rights reserved
1937 King Features Syndicate, Inc.

7-11



ST. LOUIS POST-DISP

TOONERV









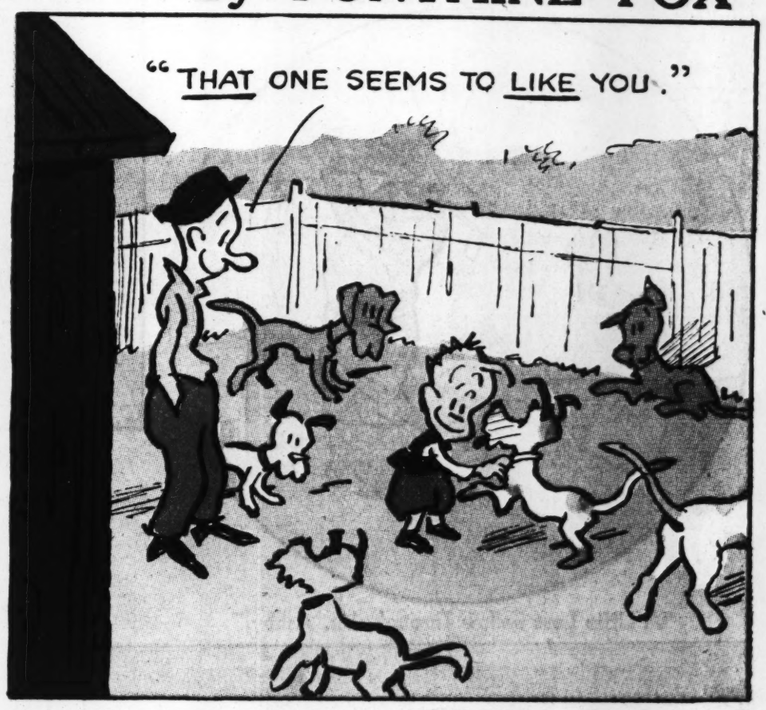
TOONERVILLE FOLKS

This comic appears every day in the daily Post-Dispatch

By FONTAINE FOX



















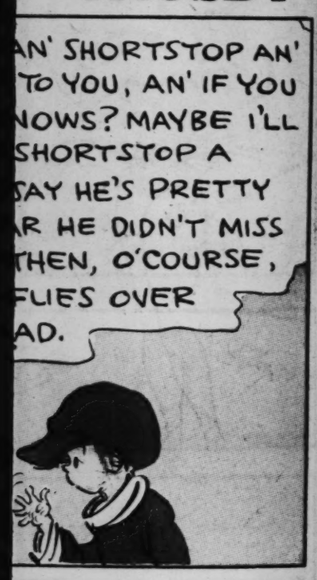


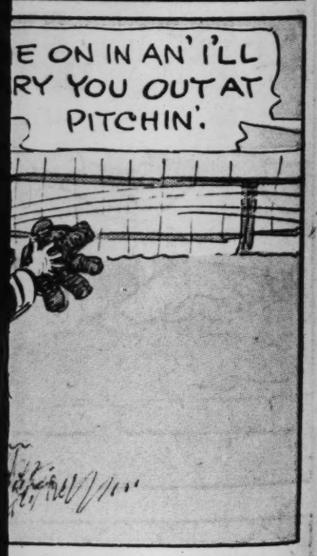






Y CROSBY





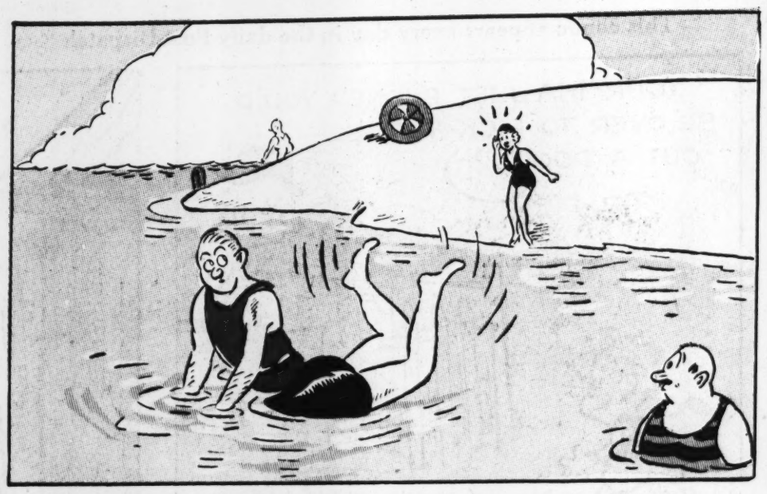


OFF THE RECORD

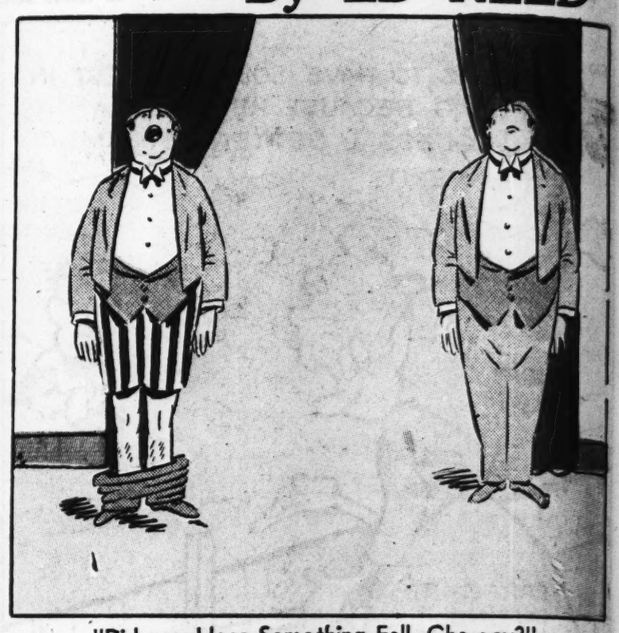
By ED REED



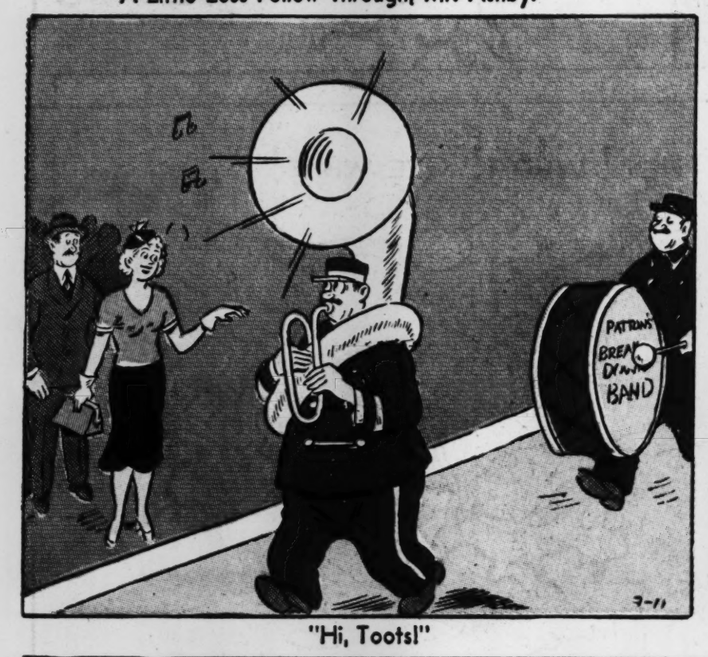
"A Little Less Follow Through, Mr. Ashby!"



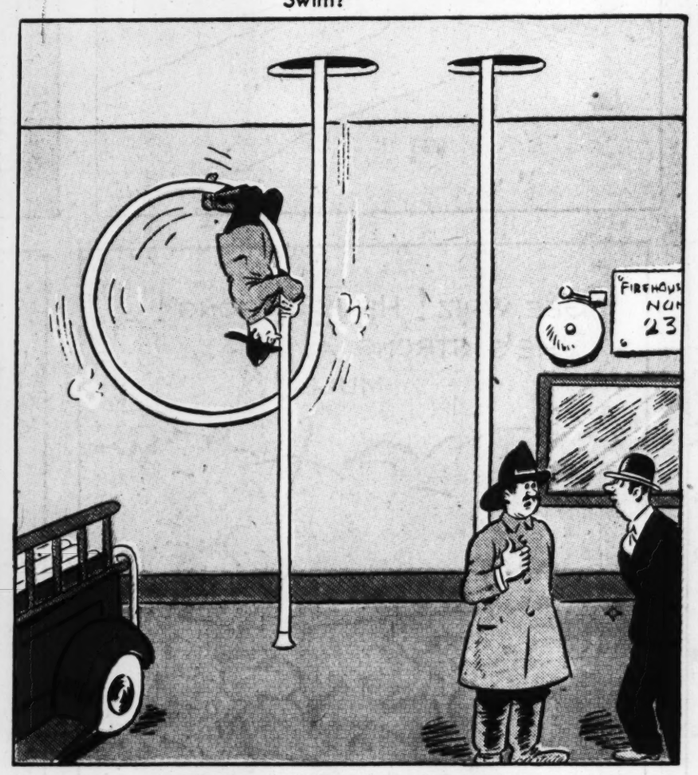
"But Dear, Are You Sure You're Teaching Mother How to Swim?"



"Did you Hear Something Fall, Chauncy?"



"Hi, Toots!"



"Patton Is a Fiend for Stunting!"



"Wake Up! It's Time for Your Sleeping Medicine!"

Advertisement

Advertisement

The Newlyweds

Registered U. S. Patent Office



ST. LOUIS POST-DISPA
Advertisement
HEA
IN
SPA
FI
OF
PARACHUTE TES
DURING ALL TH
NERVE-RACKIN
"CAMELS NEVE
— AND
THE DEAT
PARACHUT
FLOYD, ST
A PLANE
UPSIDE
RADIO
— AND NO
A GOOD
— IN A SPLIT SECOND
FOR MY EMERGENC
CORD. IT OPENED
AT THAT, MY FEET
NEARLY TWO FT. DEE
I LANDED! A CLOSE
HAPPY LANDING
OL' JUDGE ROBBINS
GOSH, JUDG
WHEN CHUBB
STARTS TO F
THE SWANS,
ATTRACTS M
OF THEM T
ANYONE EL
AROUND TH
LAKE

ED REED



hing Fall, Chauncy?"



Your Sleeping Medicine!"







Advertisement

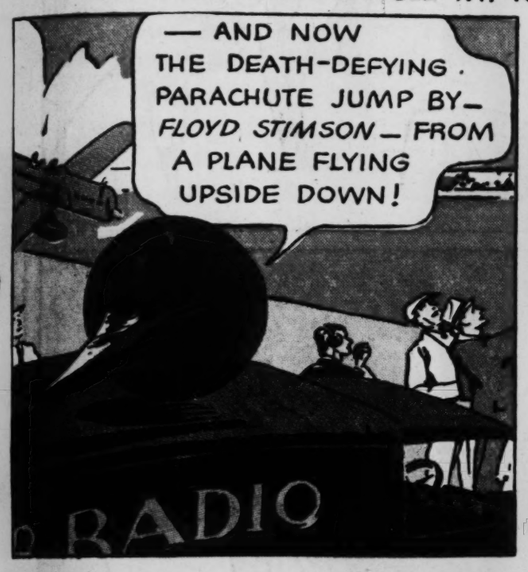
HEADLONG INTO SPACE! with Floyd Stimson

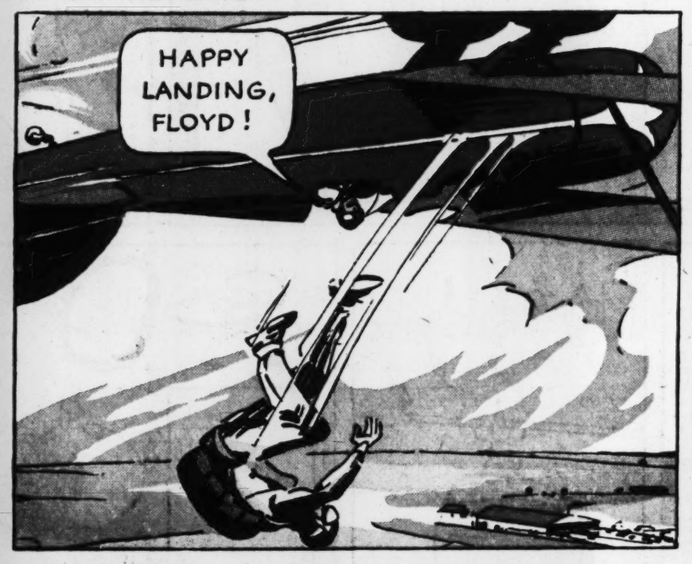
OFFICIAL PARACHUTE TESTER

PARACHUTE TESTING IS NO JOB FOR A NERVOUS MAN. DURING ALL THE 10 YEARS FLOYD STIMSON HAS BEEN IN THIS NERVE-RACKING WORK, HE HAS BEEN A STEADY CAMEL SMOKER. "CAMELS NEVER JANGLE MY NERVES," HE SAYS.

Advertisement

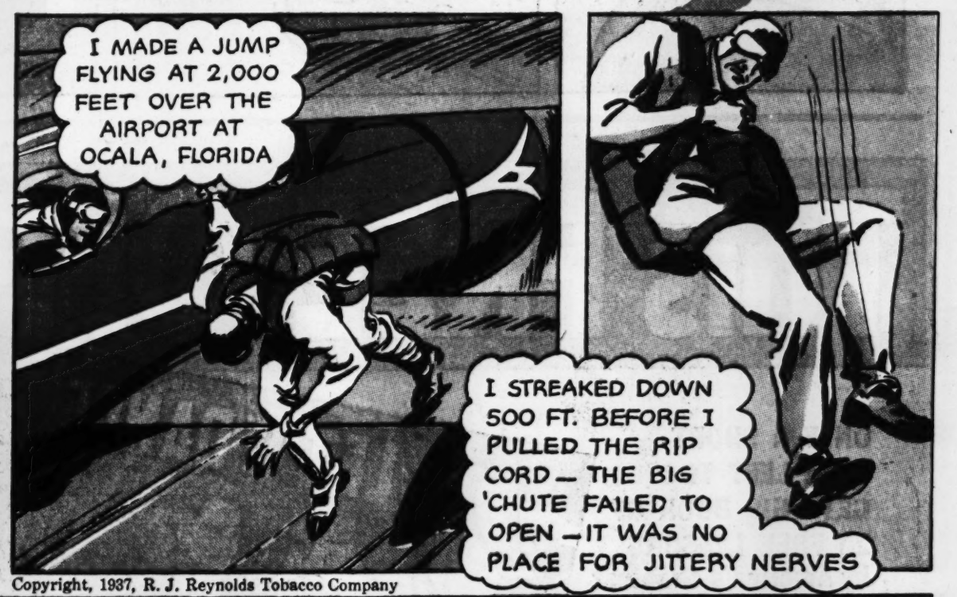












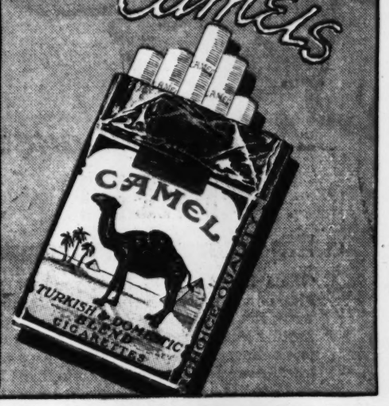
Copyright, 1937, R. J. Reynolds Tobacco Company



FOR DIGESTION'S SAKE — SMOKE CAMELS

SO MANY PEOPLE — LIKE FLOYD STIMSON, "LOU" GEHRIG, AND FRANK BUCK, WHO LEAD INTENSE, VIGOROUS LIVES — CHOOSE CAMELS FOR THEIR CIGARETTE! AT MEALTIMES CAMELS ARE AN AID TO DIGESTION. AND — THANKS TO CAMELS' MILDNESS — YOU CAN ENJOY STEADY SMOKING. CAMELS DON'T GET ON YOUR NERVES.

COSTLIER TOBACCOS! CAMELS ARE MADE FROM FINER, MORE EXPENSIVE TOBACCOS — TURKISH AND DOMESTIC — THAN ANY OTHER POPULAR BRAND.













1 BEGINNER? TENDER TONGUES CHEER PRINCE ALBERT'S "NO-BITE" PROCESS. P.A. IS EXTRA MILD

2 OCCASIONAL? GET COOL, SMOOTH-SMOKING P.A., AND YOU'LL WANT TO SMOKE YOUR PIPE MORE OFTEN

3 REGULAR? YOU'LL APPRECIATE PRINCE ALBERT'S FULL, TASTY BODY AS MUCH AS ITS MILDNESS

P.A. MONEY-BACK OFFER TO ALL 3

SMOKE 30 FRAGRANT PIPEFULS OF PRINCE ALBERT. IF YOU DON'T FIND IT THE MELLOWEST, TASTIEST PIPE TOBACCO YOU EVER SMOKED, RETURN THE POCKET TIN WITH THE REST OF THE TOBACCO IN IT TO US AT ANY TIME WITHIN A MONTH FROM THIS DATE, AND WE WILL REFUND FULL PURCHASE PRICE, PLUS POSTAGE.

(signed) R. J. REYNOLDS TOBACCO CO., WINSTON-SALEM, N.C.

PRINCE ALBERT
THE NATIONAL JOY SMOKE

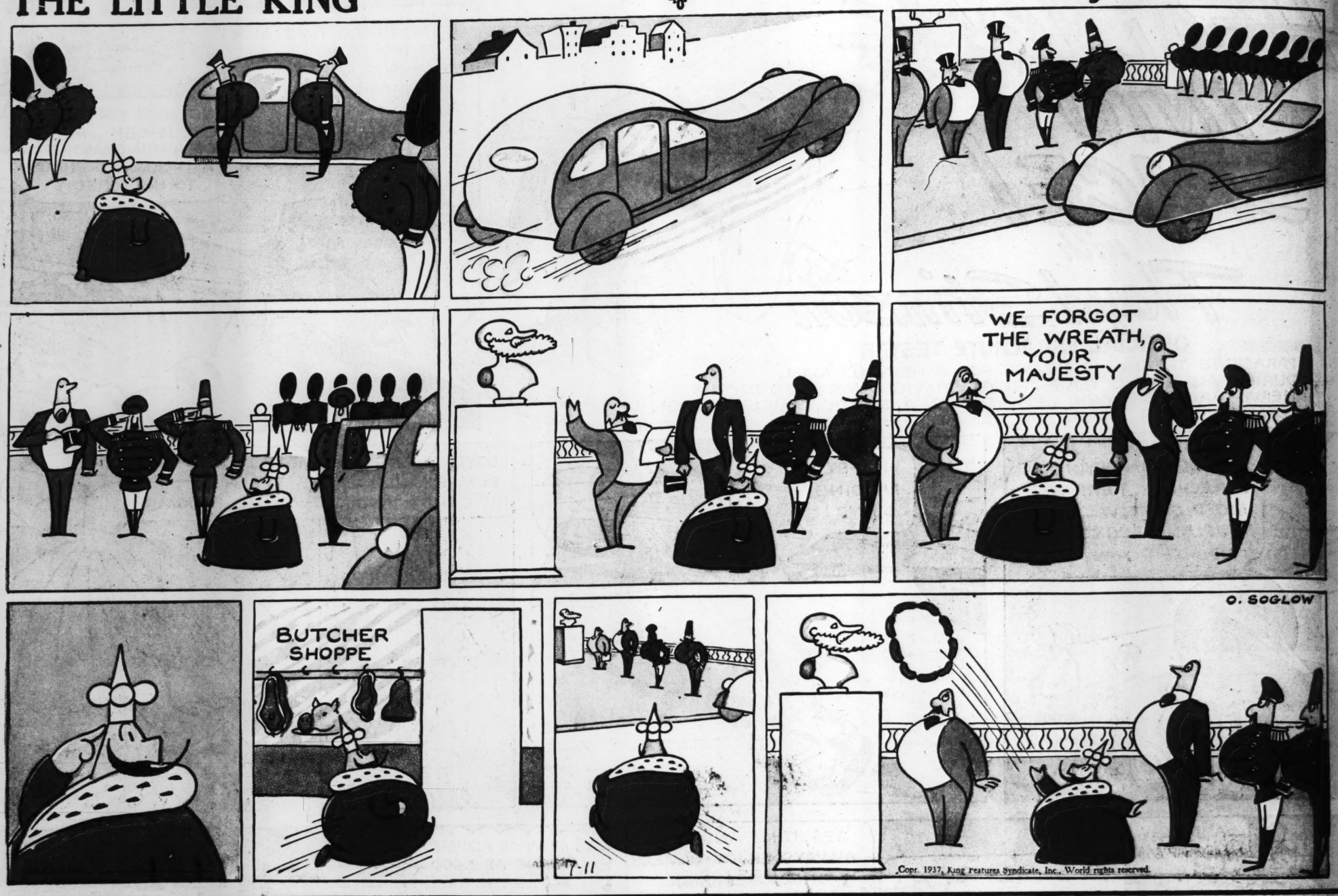


50 PIPEFULS OF FRAGRANT TOBACCO IN EVERY 2-OZ. TIN OF PRINCE ALBERT

SWELL FOR "MAKIN'S" CIGARETTES TOO!

THE LITTLE KING

By O. SOGLOW



Advertisement

This FREE OFFER Closes Soon!

ONLY A SHORT TIME LEFT TO GET THIS BOOK OF 20 FREE LESSONS by America's Greatest Dance Instructor—Arthur Murray



Learn to Dance—

FREE!

Have more fun this summer!

GET IN THE SWING. Make yourself the kind of a partner *everybody* wants to dance with. It's fun to learn to dance with this Arthur Murray book—62 pictures, 19 foot-print diagrams make each step easy to follow! Just a few evenings practicing at home and you'll be able to surprise your partners with *new steps* you couldn't do before!

DON'T LET ADOLESCENT PIMPLES KEEP YOU FROM DANCING

Eat 3 cakes of Fleischmann's Yeast daily to help clear up your skin

● It's no fun to go places when your face is broken out with unsightly pimples. But, many girls and boys have to fight this condition after the start of adolescence, from about 13 to 25 years of age, or even longer.

During these years important glands develop, the entire system undergoes a change. The skin, in particular, gets extra sensitive. Waste poisons in the blood irritate this sensitive skin—then pimples break out.

Fleischmann's Yeast helps to clear up these adolescent pimples by clearing the skin irritants out of your blood. Eat 3 cakes daily, a cake about ½ hour before each meal, plain, or in a little water. Keep on eating it *regularly*. Watch how it helps your skin get clear and smooth again. Start now!



—says Lenore Beardslee, of Westfield, N. J.

Start Now to Clear Your Skin—Learn the New Steps—*GET YOURSELF READY FOR A GRAND VACATION*

MAKE yourself a good dancer and be a popular sought-after partner wherever you go this vacation! You can—with the help of this Arthur Murray dance book!

But—you'll have to get busy! This free offer closes soon! There's only a short time left to send in for your copy!

"Let's Dance" is *not for sale*, you know. It was written by Mr. Murray especially for Fleischmann's Yeast and the *only way* to get a copy is with Fleischmann Yeast cake labels. Just eat 3 yeast cakes daily for 27 days. Send in the 81 labels. The book is yours—free!

Thousands now following this Fleischmann Way to Popularity. All over America girls and boys are enthusiastic about this special Fleischmann Dance Plan that brings them Arthur Murray's grand book of lessons, and—at the same time—*proves* how the *regular* use of Fleischmann's Yeast helps to clear up a broken-out skin.

If *you* have any tendency to adolescent pimples, start eating Fleischmann's Yeast at once. Give it a chance to help you—just as it has helped thousands of others. And, be sure to save every label for your copy of "Let's Dance."

DON'T DELAY—August 31st is the *last day* you can send for this book. Start right in eating yeast and saving your labels—NOW!



Copyright, 1937, Standard Brands Incorporated

SAVE YOUR YEAST CAKE LABELS

—get this EXCITING Arthur Murray dance book—Free—that shows how YOU can be one of the best dancers in your crowd!

● It's easy for *anyone* to get a copy of this grand book of 20 dance lessons by Arthur Murray! All you have to do is save Fleischmann Yeast labels.

Just eat 3 cakes of Fleischmann's Yeast daily for 27 days. Save the label from each cake. When you have a total of 81 labels, send them in and *the book is yours!* Simple as A-B-C, isn't it?

You can send the 81 labels pasted up on a piece of paper, or send them loose in an envelope, as you prefer. Be very sure to send *your* name and address, too.

Remember—you need 81 labels to get this book. Mail them by first-class mail, and address the envelope to **Fleischmann's Yeast, 701 Washington Street, New York City.**

(This offer good until August 31, 1937)

CAN YOU DO THIS STEP?



This is just one of the 19 foot-print diagrams that help make the steps in "Let's Dance" clear and easy to learn.

COMICS

NED BRANT

By BO ZUPPK

DRAWN BY B. W. DEPEV





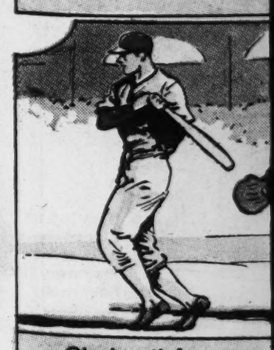
THEY'RE STILL TALKING

About Tenth Inning Cincinnati.

7-11



The great Buck We sacker, smashes a doub downfall of the Reds.



Cincinnati fans roar Felsch fans. Up comes baseman, who hasn't ha Gandil rises to the emer scorching single!

This comic appears every day in the daily Post-Dispatch

NED BRANT

By BOB ZUPPKE

DRAWN BY B. W. DEPEW









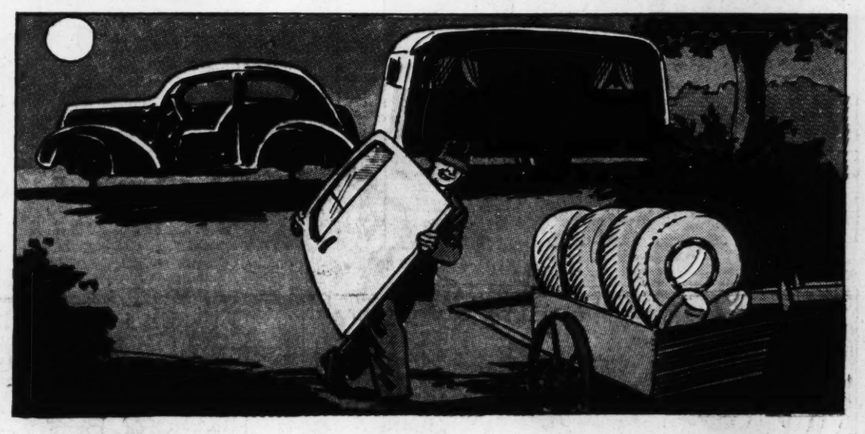








Copyright, Register and Tribune Syndicate. Great Britain Rights Reserved.

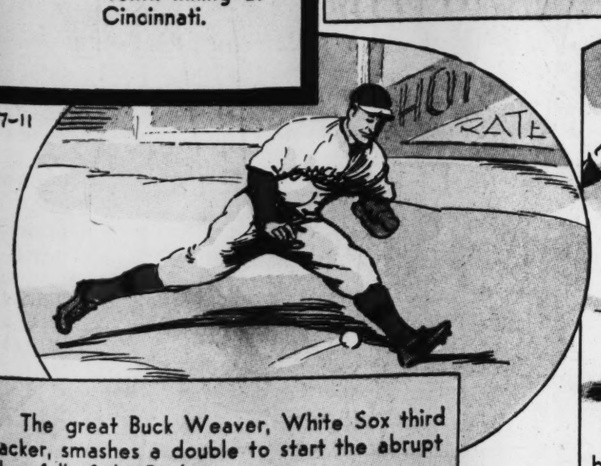


THEY'RE STILL TALKING

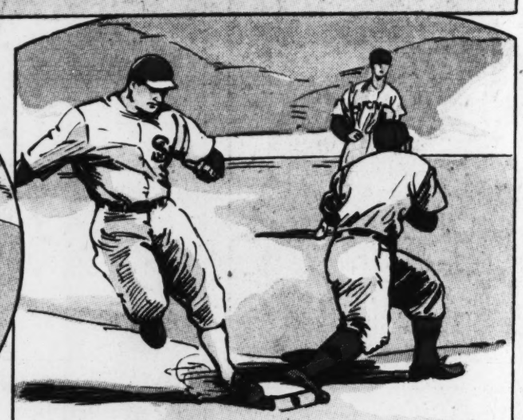
About that Tenth Inning at Cincinnati.



A great partisan crowd sits stunned at the sudden turn in that world series ball game Oct. 7, 1919.



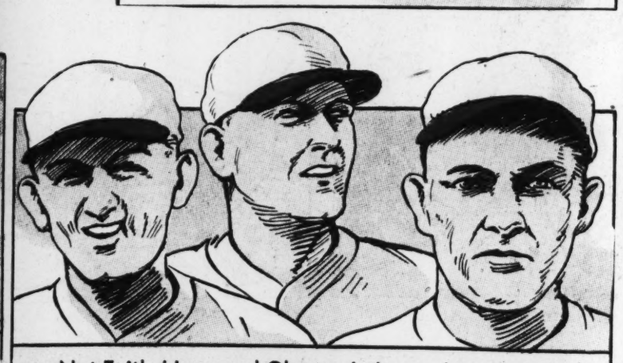
The great Buck Weaver, White Sox third sacker, smashes a double to start the abrupt downfall of the Reds.



The unforgettable Joe Jackson lays down a beautiful bunt and is safe at first. Weaver going to third.



Cincinnati fans roar as the slugging Happy Felsch fans. Up comes Chick Gandil, Sox first-baseman, who hasn't had a sign of a hit. But Gandil rises to the emergency and pounds out a scorching single!



Not Faith, Hope and Charity, ladies and gentlemen, but Weaver, Jackson and Gandil, who pulled that important game out of the fire after the Sox had overcome a four-run Cincinnati lead.

Gymnastics . . . . . by NED BRANT

Two Stands and a Spring.

Standing on Head



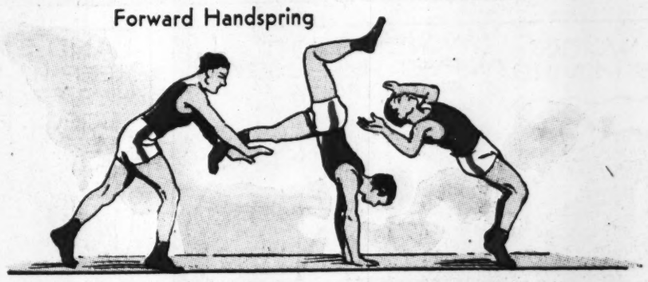
Assume a squat. Place hands on floor on a line with shoulders. Place head on floor ahead of hands. Push off easily, arch back and point your toes.

Standing on Hands



Place the hands as though to stand on head. Push forward with feet, upward with hands. Arch back as in head stand. Arch the back. Keep the knees together. Point the toes.

Forward Handspring



Proceed much in the manner of the stand on hands, except to take a step forward and force the body rapidly through air in order to land on feet.

National College Fraternities

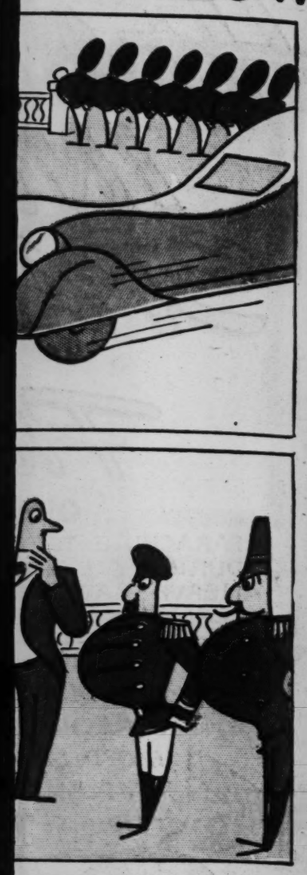


ΦΚΦ

Phi Kappa Phi (Fie Kap-pa Fie)

Founded: At the university of Maine in 1898, largely through the efforts of Dr. A. W. Harris, who was president of the university at the time. The society is composed of professors and graduate and undergraduate students.

O. SOGLOW



O. SOGLOW



Advertisement

oon!

Skin— YOURSELF CATION

s them Arthur Murray's essons, and—at the same ow the *regular* use of Yeast helps to clear up kin.

any tendency to adoles- start eating Fleisch- t once. Give it a chance just as it has helped others. And, be sure to for your copy of "Let's

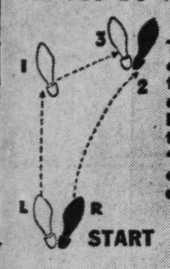
AY— the can ook. eat- ving OW!

orated



LABELS

CAN YOU DO THIS STEP?



This is just one of the 19 foot-print diagrams that help make the steps in "Let's Dance" clear and easy to learn.

JANE ARDEN

Reg U. S. Patent Office

by Monte Barrett and Russell E. Ross

Copyright, Register and Tribune Syndicate
Great Britain Rights Reserved

7-11

STIRRING TIMES IN STAMFORD—AN "OIL COMPANY" DRILLING A WELL—AND A. JULIES BIGGE HOLDS OPTIONS ON EVERY FARM IN THE COUNTY—

I'LL GIVE YOU $1000.00 FOR MY OPTION BACK—IT ONLY COST YOU $200.00!

WE-ELL, I ALWAYS LIKED YOU, JONES—I'LL SELL IT BACK TO YOU FOR $3000.00!

I CAN'T UNDERSTAND IT—I'M SITTING ON AN OIL FIELD AND OFFERING BIG MONEY FOR LEASES—BUT CAN'T CLOSE A DEAL!

JUST YOU WAIT—I'LL SELL YOU A LEASE—SOON AS I 'TEND TO A LITTLE MATTER!

OIL MEN USUALLY BUY THEIR LEASES BEFORE THEY START DRILLING—HE'S GOING AT IT BACKWARDS—H'M—I WONDER—

HOTE

WHY DON'T YOU SEE A. JULIES BIGGE? HE HAS OPTIONS ON ALL THESE FARMS!

WHO IS HE? WHERE CAN I FIND HIM?

UNIVERSAL OIL CO.

IF THIS IS ON THE LEVEL, HE'LL MAKE A DEAL WITH BIGGE—IF NOT, IT'S THE FARMERS' MONEY THEY'RE AFTER!

ADVANCE ME $3000.00 AND I'LL SIGN YOUR LEASE—I NEED THAT TO GET MY OPTION BACK!

GET YOUR OPTION BACK **FIRST**—THEN I'LL GIVE YOU $5,000.00 FOR YOUR LEASE—YOU'LL GET RICH FROM YOUR OIL ROYALTY!

HE'S STILL DEALING WITH THE FARMERS!

HE KNOWS YOU SOLD YOUR OPTION—WHY DOESN'T HE DEAL WITH BIGGE?

HE WILL, IF I DON'T HURRY—DON'T BOTHER ME NOW!

I'VE GOT TO HAVE $3,000.00! I WANT TO MORTGAGE MY FARM!

ME, TOO—I NEED $5000.00!

GET IN LINE—WE'RE ALL AFTER THE SAME THING!

BANK

WELL CHIEF, IT LOOKS LIKE A PUSHOVER—THESE YOKELS HAVE GONE NUTS!

AND SO SMOOTH THAT THE LAW CAN'T TOUCH US!

LEMA DICK

THAT'S WHY I FETCHED IT—I HONE TER DO MY SHARE O' RIDIN'!

WHERE'D YOU GET THE BUGGY, DAN'L? NOW WE CAN BOTH RIDE!

IT AIR A FLAT LAND CONTRAPTION—NOBODY IN THESE MOUNTINGS EVER HAD ONE, CEPTIN' THE PARSON—I TRADED HIM YORE BEST HOG FER IT!

HURRY, HITCH UP AND LET'S TRY IT OUT!

Jane Arden's Wardrobe

AGNES MERRITT
BROOKLYN, N.Y.

JEAN BUSH
PHOENIX, ARIZ.

EDDINGS ATKINSON
MONROE, GA.

DOLLY KARWACKI
DETROIT, MICH.

7-11

GIT ALONG THAR, CRITTER—WHAT'S AILIN' YE?

SAKES ALIVE—HE'S BALKING!

LAW, I KNOW HOW TO STOP THAT—I'LL BUILD A FIRE UNDER HIM!

IT WORKS—HE'S MOVING!

YORE A RIGHT PERT HENHUSSY—SOMETIMES!

LAND SAKES—KEEP HIM MOVING—HE'S STOPPED THE BUGGY RIGHT OVER THE FIRE!

IT'S YORE FIRE AN' YORE BUGGY—ONLY THE CRITTER BELONGS TER ME!

POS

ST. LOUIS POST-DISPA

JUNG
JIM A
RAYM

Registered U. S. Patent

HAVING RESCUED BHUTAN, JIM SET THROUGH THE JUN

MEAN-WHILE, BHU-TAN'S MEN HAVE FOUND AND RE-VIVED HIM

GUNHA, TAK JUNGLE JIM DEAD OR AL COME WITH CAMP AND

FLASH G

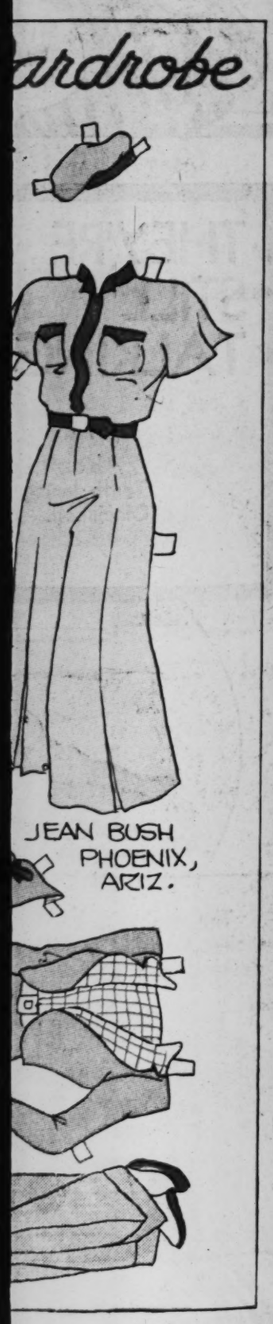
IN ANSWER TO FL SHOUTS A CHALLE

SUDDENLY, FLASH









JUNGLE JIM BY ALEX RAYMOND

Registered U. S. Patent Office

HAVING RESCUED LIL FROM BHUTAN, JIM SETS OFF THROUGH THE JUNGLE.....

IT WON'T BE LONG BEFORE THEY PICK UP OUR TRAIL.. I'LL HAVE TO USE EVERY TRICK I KNOW TO THROW THEM OFF.. THIS RIVER WILL COVER UP OUR TRACKS.....

BUT, JIM..WHAT ABOUT HAWKINS AND HIS SON? WE CAN'T DESERT THEM..

WE'LL FOLLOW THIS RIVER FOR ABOUT A HALF-MILE..THEN I'LL GIVE YOU DIRECTIONS TO MY CAVE..YOU CAN WAIT THERE WHILE I CIRCLE BACK AND SEE WHAT I CAN DO FOR HAWKINS

GEE, I HOPE KOLU GOT THROUGH ALL RIGHT..IF HE DID, WE'LL HAVE THE ROYAL AIR FORCE TO HELP US..

MEAN-WHILE, BHU-TAN'S MEN HAVE FOUND AND RE-VIVED HIM

GUNHA, TAKE THREE MEN AND PICK UP JUNGLE JIM'S TRAIL..I WANT HIM DEAD OR ALIVE! THE REST OF YOU COME WITH ME..WE'VE GOT TO BREAK CAMP AND HEAD FOR CHINA..FAST!

AND BACK IN BHU-TAN'S CAMP, HAW-KINS AND HIS SON HAVE ES-CAPED FROM THEIR CELL..

THE CAMP IS ALMOST DESERTED..IF WE'RE CAREFUL, WE MAY MAKE THE JUNGLE BEFORE THEY GET BACK.....

LEAD THE WAY, SON!

AND A HUNDRED MILES AWAY, KOLU, TAT-TERED AND HALF-STARVED, COMES IN SIGHT OF HIS GOAL!

Copr 1937, King Features Syndicate, Inc., World rights reserved.

NEXT WEEK

A DARING MOVE

FLASH GORDON

By ALEXANDER RAYMOND

IN ANSWER TO FLASH'S SIGNAL, TRUNO SHOUTS A CHALLENGE TO THE APE-MEN.....

COME OUT, YOU COWARDS!

...IF FLASH'S TRICK LURES THE APE-MEN FROM THEIR TREE-HOUSE.....

ONLY THREE! KILL! KILL!

CUT YOUR END, TRUNO!

SUDDENLY, FLASH SPRINGS THE TRAP!.....

THE APE-MEN PLUNGE A THOUSAND FEET TO THEIR DOOM!.....

BARIN! CALL OUT! WHERE ARE YOU?

Copr. 1937, K

FLASH ENTERS THE TREE HOUSE TO RESCUE HIS FRIEND, KING BARIN.....

NEXT WEEK :- A ONE-MAN SIEGE

CURLEY HARPER



THE LAKESPUR COLLEGE DRAMATIC CLUB IS PRESENTING THEIR ANNUAL CLASS PLAY, "THE LONE SCOUT" — WRITTEN BY HORACE VAN DER WATER





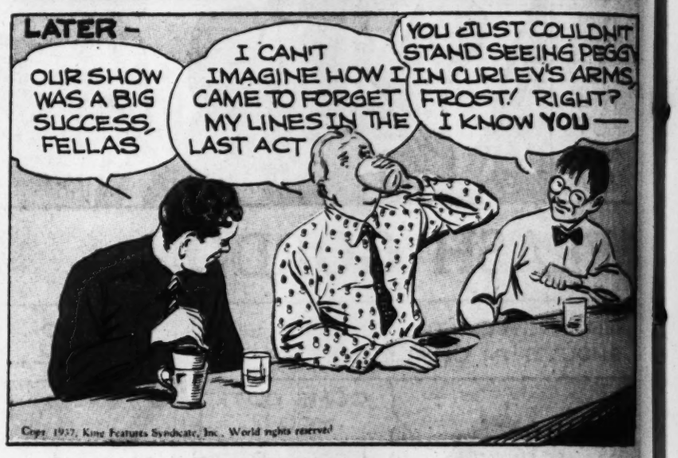










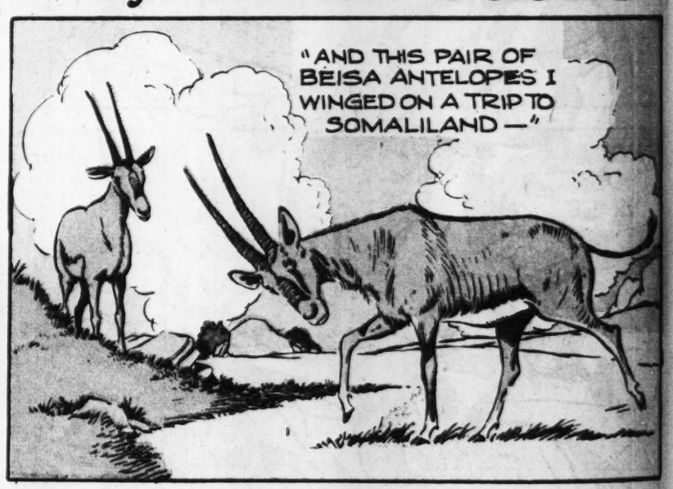


TIM TYLER'S LUCK

By LYMAN YOUNG

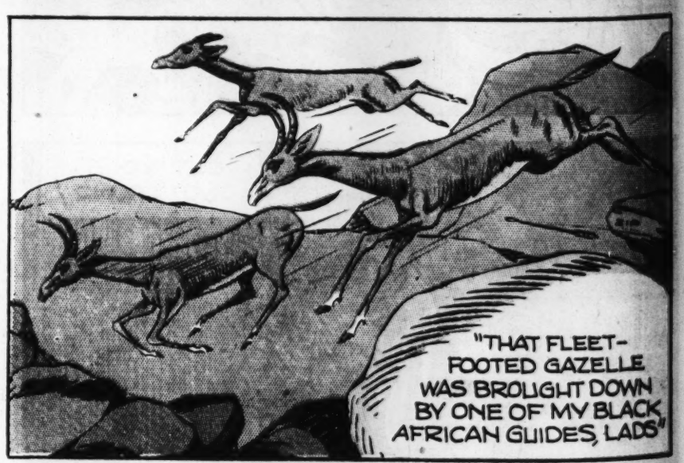


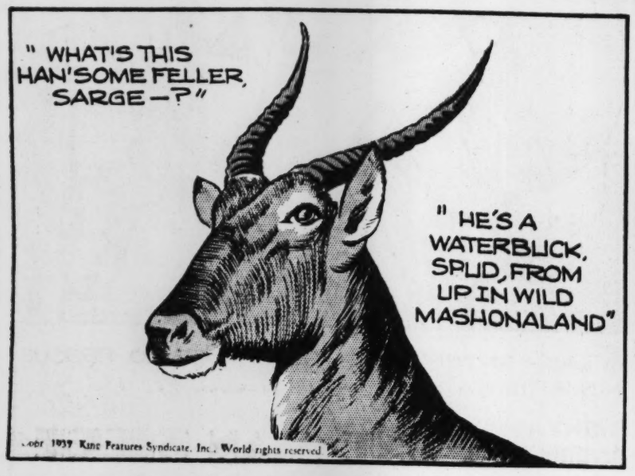


















THE BUN





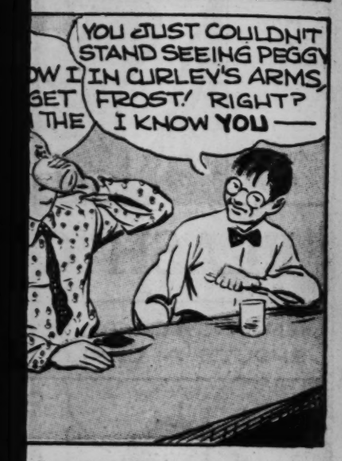




Joyful GRACE..







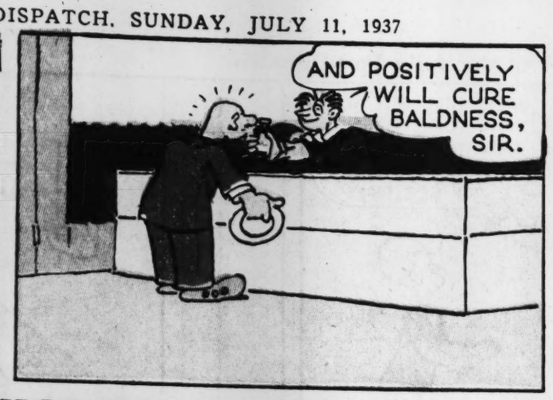
N YOUNG















THE BUNGLE FAMILY

This comic appears every day in the Daily Post-Dispatch

By H. J. TUTHILL



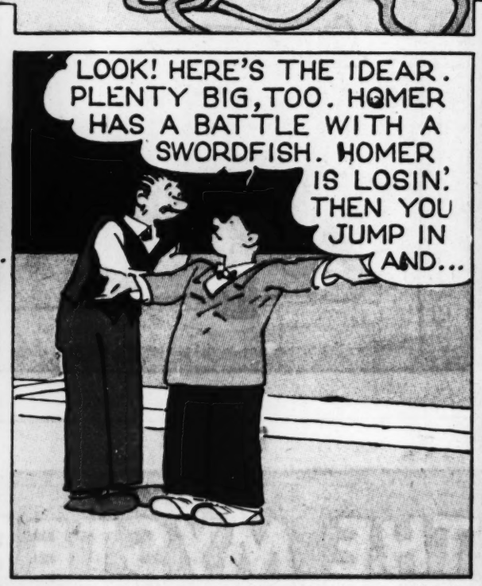


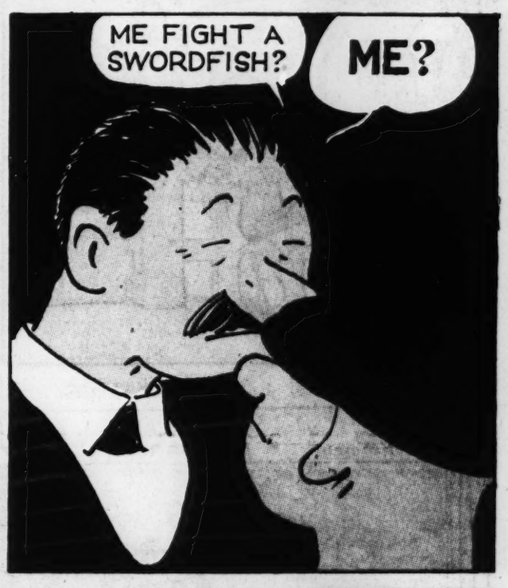




























Advertisement

Joyful GRACE..







RELIEVES CONSTIPATION
Due to Insufficient Bulk in the diet

Here's full-strength bran with a delicious nut-like flavor! Two tablespoons of Whole Bran Shreds, eaten daily, help to relieve constipation due to insufficient bulk in the diet. If not readily corrected in this manner see a physician. Get Whole Bran Shreds right away!

A POST CEREAL—MADE BY GENERAL FOODS



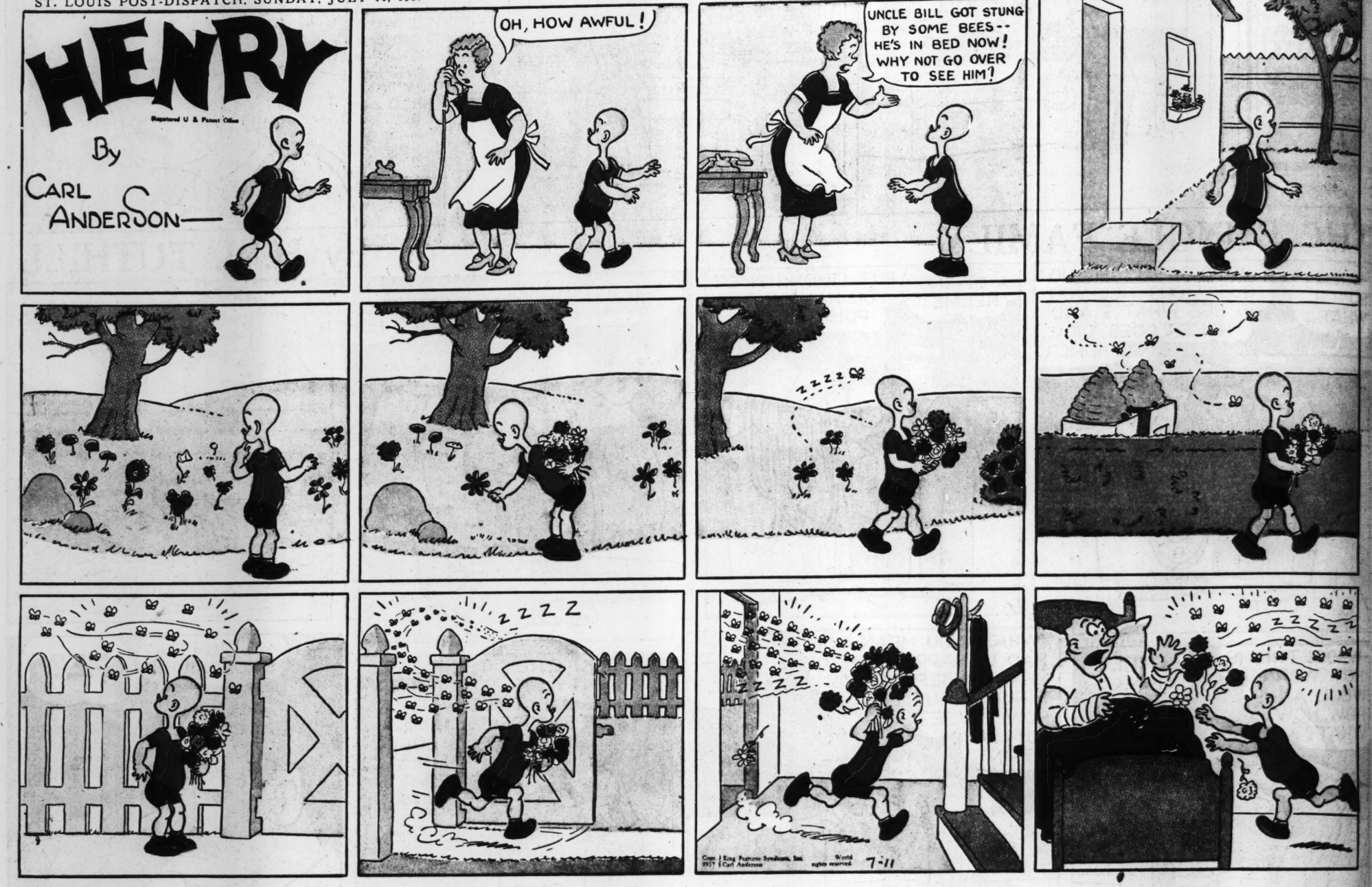
Advertisement

This comic appears every day in the daily Post-Dispatch

HENRY

Registered U. S. Patent Office

By CARL ANDERSON



Advertisement

THE MYSTERY OF THE STOLEN SOAP



NOW A "ONE SOAP" FAMILY — *EVERYBODY HAPPY*

Why women, too, prefer Lifebuoy!

DO YOU know that more American women—as well as men and children—use Lifebuoy for the bath than any other soap? It's a fact—revealed when 8 leading magazines questioned 120,000 women. And millions of American women use Lifebuoy for their complexions, too. And wisely—for the same special purifying ingredient in the lather that stops "B. O." makes the soap's action *milder*... Actual tests on all types of skin—dry, oily, medium—prove Lifebuoy is over 20% milder than many so-called "beauty soaps" and "baby soaps." But *you* try Lifebuoy! *See* how its purifying lather freshens, clears, helps refine the texture of your skin! Start *today*—Use Lifebuoy faithfully, regularly!

Approved by Good Housekeeping Bureau









Recommended by makers of 33 famous washers

"USE the New 1937 Rinso," say the makers of 33 washing machines, "for safety and for whiter, brighter clothes."

And that goes for tub washing, too! Try the New Rinso—*and see!* It gives richer, longer-lasting suds that soak clothes at least 5 shades whiter than ordinary soaps. And it gets colors bright and gay as new. Rinso's faster-acting suds loosen dirt in as little as 10 minutes—yet it's perfectly safe even for overnight soaking. Clothes last 2 or 3 times longer washed this safe "no-scrub" way. You'll like Rinso for dishes and all cleaning. Dishes, pots and pans come sparkling clean without a trace of greasy film on them. Rinso is easy as ever on hands; keeps them smooth, white and lovely. You'll find Rinso is a mighty economical soap to use; that's because a little goes a long, long way. Tested and approved by Good Housekeeping Institute. Get the BIG household package.

Rinso

THE BIGGEST-SELLING PACKAGE SOAP IN AMERICA

Blondie



Advertisement



Mother: Here's How O May Help Your Ch



OVALTINE is a delicious, pure food beverage created in Switzerland—now made in the U. S. A. It contains more than 15 food elements important to the growing child—and is particularly valued because of the increase in appetite and weight frequently noted added to a ch Ovaltine is serve—and c at all drug and You give it n —either hot children love taste.



Advertisement

SOAP

MY SOAP. CANT I HAVE THIS HOUSE ? WHERE IS IT ?

AW, DAD, I ONLY BORROWED IT. BECAUSE IT MAKES SUCH SWELL LATHER. BUT SIS TOOK IT FROM ME

, too, prefer Lifebuoy!

more American women—as well as —use Lifebuoy for the bath than any —revealed when 8 leading magazines women. And millions of American or their complexions, too. And wisely l purifying ingredient in the lather es the soap's action *milder* . . . Actual f skin prove milder beauty ." But ow its shens, exture —Use ularly!

LIFEBUOY HEALTH SOAP

Approved by Good Housekeeping Bureau

nded by makers mous washers

Rinso," say the makers of 33 washing afety and for whiter, brighter clothes." ub washing, too! Try the New Rinso icher, longer-lasting suds that soak es whiter than ordinary soaps. And it gay as new. Rinso's faster-acting suds as 10 minutes—yet it's perfectly safe king. Clothes last 2 or 3 times longer rub" way. You'll like Rinso for dishes s, pots and pans come sparkling clean sy film on them. Rinso is easy as ever smooth, white and lovely. You'll find omical cause a g way. Good e. Get ckage.

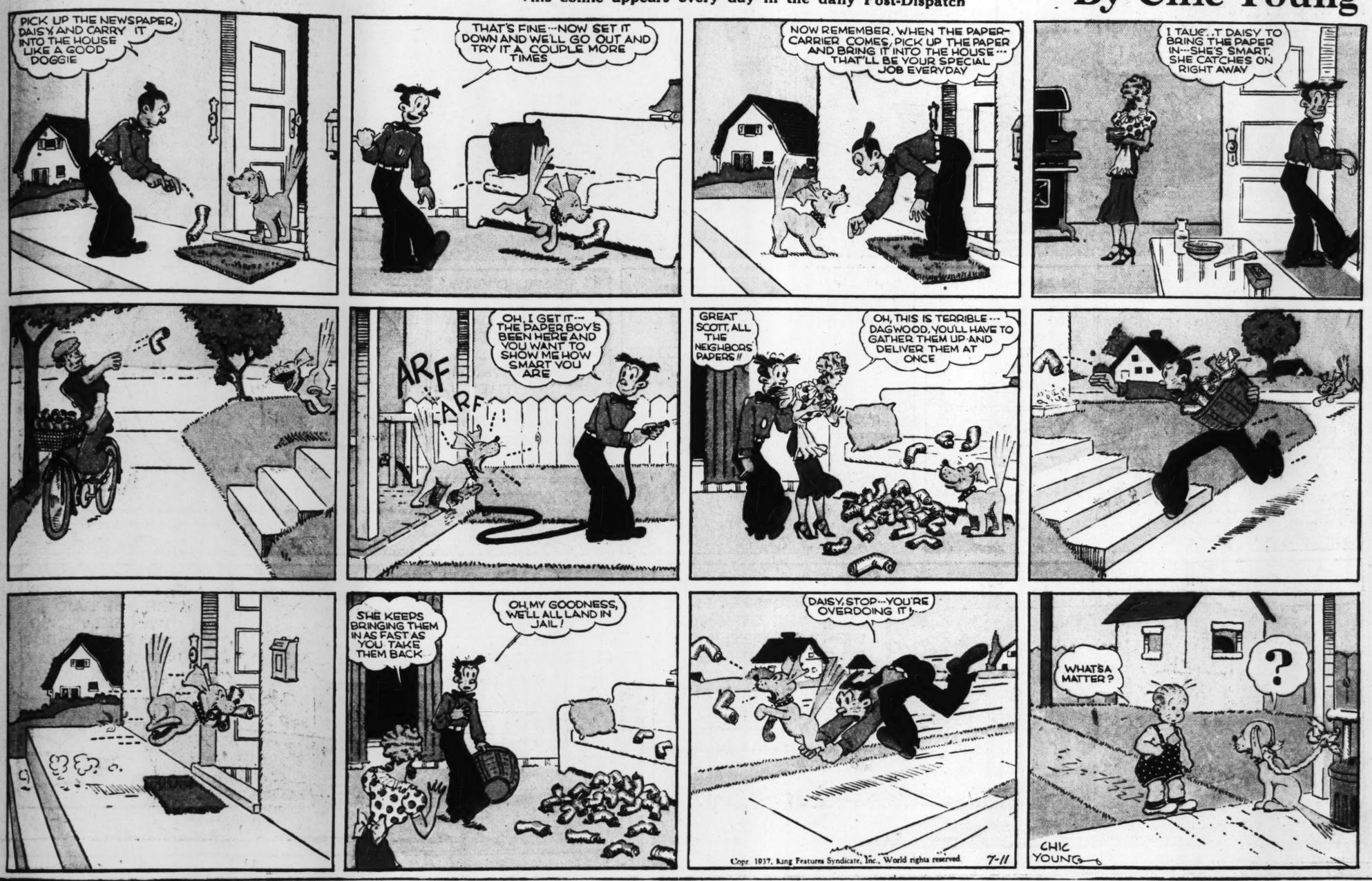
Rinso

G PACKAGE SOAP IN AMERICA

Blondie

This comic appears every day in the daily Post-Dispatch

By Chic Young



Copr. 1937, King Features Syndicate, Inc., World rights reserved. 7-11

Advertisement



BUSTER BINKS

AND HIS STRANGE COLLECTION OF LUCKY *FOREIGN* COINS

Advertisement









Mother: Here's How Ovaltine May Help Your Child



OVALTINE is a delicious, pure food beverage created in Switzerland—now made in the U. S. A. It contains more than 15 food elements important to the growing child—and is particularly valued because of the increase in appetite and weight frequently noted when it is added to a child's daily diet. Ovaltine is inexpensive to serve—and can be obtained at all drug and grocery stores. You give it mixed with milk—either hot or cold—and children love its delicious taste.

READ ABOUT THESE STRANGE FOREIGN COINS!

Here's a list from which your surprise packet of 4 coins will be chosen. But to make it more fun, you won't know *which* 4 you get until the postman delivers them to you. Mail the coupon now.

SWEDISH ORE *with Royal Swedish Crest*

SWISS CENTIME *with Swiss Coat-of-Arms*

EGYPTIAN MILLIEME *with head of King Fuad I.*

INDIAN PIE *with head of King George V.*

BELGIAN 5 CENTIMES *with hole in middle*

INDIAN PICE *also called "¼ Anna"*

HOLLAND ½ CENT *with Royal Dutch Lion Crest*

SWISS 2 CENTIMES *famous Swiss cross on front*

BOYS! GIRLS! GET A THRILLING SURPRISE PACKET OF LUCKY FOREIGN COINS

FOR ONLY 10¢ AND SEAL FROM CAN OF OVALTINE

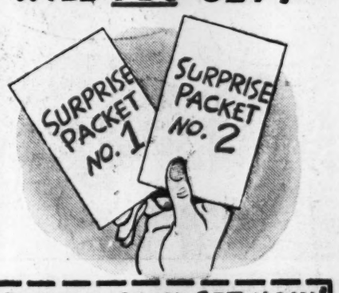
Here's a chance to get a surprise packet of 4 *genuine* imported coins from 4 strange foreign lands such as you've probably never seen before. Fascinating, educational—just the thing to carry in your pocket for good luck or to start a collection with. Can be mounted as watch charms or for wearing on charm bracelets. Something novel and different to show your relatives and friends. Illustrated, descriptive folder gives you unusual facts about each coin. Worth up to 60c a set if you bought them from coin importers yourself. But now sent for only 10 cents as per offer in coupon at right.

TO GET YOUR COINS:—Just print your name and address *plainly* in the coupon at the right. Then send it in, together with all of the thin aluminum seal from under the lid of a can of Ovaltine, with 10 cents to cover the cost of handling and mailing. This unusual offer expires at midnight, August 18, 1937. So act at once to avoid disappointment. Get your scissors and clip the coupon now. Mail it in today.

Copr. 1937, The Wander Co.

WHICH SET WILL YOU GET?

TO MAKE IT MORE EXCITING, there are 2 different surprise packets—made up of coins from India, Egypt, Holland, Switzerland, Belgium and Sweden. Each packet contains 4 of these fascinating coins—but you won't know until they arrive just *which* ones you get. Send for yours right now. And remember—whichever surprise packet you get you'll say this coin collection is one of the most interesting and thrilling things you've ever owned.



MAIL THIS FOR *YOUR* COIN SET NOW!

OVALTINE, Dept. 8-2-C7
360 No. Michigan Ave., Chicago, Ill.

I am enclosing *all* of the thin aluminum seal from under the lid of a can of Ovaltine, together with ten cents (10c) to cover cost of mailing, etc. Please send me a Surprise Packet of 4 Lucky foreign coins as described on this page. (This offer expires August 18, 1937. Good in U. S. A. only.)

Name.....

Address.....

City.....*State*.....

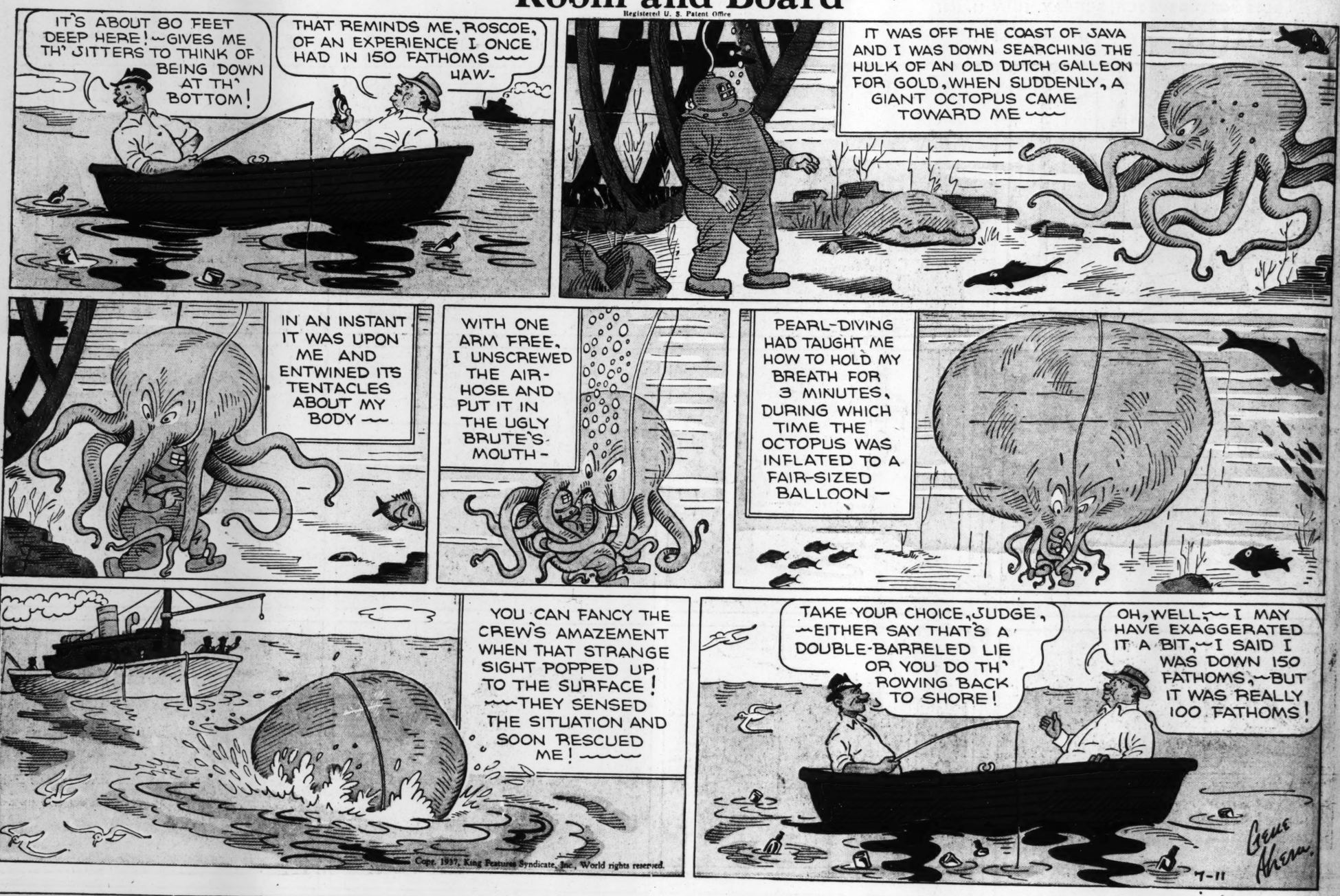
OVALTINE

The Swiss Food-Drink—Now made in the U. S. A.

This comic appears every day in the daily Post-Dispatch

Room and Board

Registered U. S. Patent Office



Copr. 1937, King Features Syndicate, Inc., World rights reserved.

Advertisement

JOYS and GLOOMS



YOUR MONEY BACK... IF SWITCHING TO POSTUM DOESN'T HELP YOU!

IF YOU cannot safely drink coffee... try Postum's 30-day test. Buy a can of Postum and drink it instead of coffee for a *full month*.

If...at the end of the next 30 days ...*you do not feel better*, return the Postum container top to General Foods, Battle Creek, Michigan; we will cheerfully refund full purchase price, plus postage! (If you live in Canada, address General Foods, Ltd., Cobourg, Ont.) Postum, you see, contains no caffein. It is simply whole wheat and bran, roasted and slightly sweetened. Postum comes in two forms ...Postum Cereal, the kind you boil or percolate ... and Instant Postum, made instantly in the cup. Either way, it is economical, easy to make and delicious. You may miss coffee at first, but after 30 days, you'll love Postum for its own rich, full-bodied flavor. It is a product of General Foods.

(Offer expires Dec. 31, 1937)

DON'T BE A GLOOM... DRINK POSTUM!

Copr. 1937 King Features Syndicate, G. F. Corp. Licensee

Advertisement

HOW EDDIE JOINED CAPT. HAWKS' NEW SKY PATROL



HEY, FELLERS! HERE'S THE SWELLEST CEREAL YOU EVER TASTED!

If you've never tasted Post's 40% Bran Flakes you've got a real treat coming to you! These crunchy, golden-brown flakes are really different from any cereal you've ever had, with a delicious, nut-like flavor you'll go for in a big way! Ask mother to get you some. She'll be glad to, because she knows how good Post's Bran Flakes are for you. A Post Cereal—a product of General Foods.

SKY PATROL MEMBERSHIP PIN. Beautiful two-tone bronze finish. Free for 1 Post's Bran Flakes box-top.

SKY PATROL PILOT'S MANUAL. 28 pages of fascinating flying "dope"! Sent *free* with pin.

CAPT. FRANK HAWKS
c/o Post's 40% Bran Flakes, Battle Creek, Mich.
M. S. N. 7-4-37

I enclose 1 red Post's Bran Flakes box-top. Please enroll me in your Sky Patrol and send me my Sky Patrol Pin and the Sky Patrol Pilot's Manual.

Name_____

St. or R.F.D._____

City_____ State_____

(Offer expires December 31, 1937. Good only in U. S. A.)

Trend of Today's Marke

Stocks firm. Bonds mixed. For change firm. Cotton lower. Whea Corn weak.

VOL. 89. NO. 310.

LOYAL FLYERS BOMB REBEL LINES WEST OF MADRID

One of Heaviest Attacks of War Made by Big Government Air Fleet — Counter-Attack Begun by Insurgent Planes.

LEFTISTS REPORT FRESH ADVANCE

Announce Capture of Villanueva del Pardillo, 15 Miles From Capital—900 Prisoners Are Said to Have Been Taken.

By the Associated Press.

MADRID, July 12.—A large Spanish Government air fleet flew over insurgent lines west of Madrid today in one of the heaviest bombing raids of the Spanish civil war.

Insurgent aircraft countered with attacks on Government positions, but the loyalist troops held their gains.

Before dawn, incendiary bombs had traced out the ground positions for bombing.

The Government Defense Ministry announced Gen. Jose Miaja's troops captured Villanueva del Pardillo, 15 miles west of Madrid, and took 900 prisoners, including seven officers.

The northern edge of the insurgent triangle, which has its bases roughly at Aranjuez 25 miles south and Escorial to the northwest and its apex at Madrid, is regarded by military experts here as in a precarious position.

A Government wedge has been driven into the heart of the triangle to Brunete in the direction of Navalcarneo, insurgent supply base.

From the south in the direction of Sesena and from the Usera district outside the triangle's southern edge the Government has directed strong attacks, forcing the insurgents to keep their lines heavily manned instead of being able to send men as reinforcements to the threatened northern lines.

In addition to the 900 prisoners, the Defense Ministry declared numerous anti-tank guns, machine guns, and a radio station were taken when Villanueva del Pardillo fell. The key villages of Quijorna and Villanueva de la Canada have been said also to be in Government hands.

The Government position now is a rough quadrilateral threatening Navalcarnero to the south and the Extremadura road to the north with the insurgents in Las Rozas and Majadahonda, on the Escorial highway, in danger of being cut off from the principal insurgent forces.

While the battle continues west of the capital, an insurgent garrison still remains in the Casa de Campo region on Madrid's western outskirts.

Observers said the striking part of the new offensive aimed to lift the siege of Madrid has been the intensive aerial attacks made by the Government. American and Canadian volunteers were said to have played important roles in the activity.

INSURGENTS ADMIT LOSS NEAR MADRID

By the Associated Press.

HENDAYE, French - Spanish Frontier, July 12.—Official insurgent sources today admitted the Government offensive west of Madrid had made the first changes in battle lines there since February by carving out a strategic piece of insurgent territory south of Escorial.

The admission came in a statement by insurgents: "We have established a powerful line of fire against the enemy drive." Positions on the new line were given as Villanueva del Pardillo, Villafranca del Castillo, Villanueva de la Canada and Brunete, which are in Government hands.

A Spanish Government spokesman at Bayonne, France, said insurgents were shifting many troops from the northern front to the Brunete line. Insurgent planes and tanks also were headed southward, he declared.

The Basque delegation at Bayonne reported Government forces still held the town of Banos de Carranza, where the Basque Government had its last headquarters. The delegation said insurgents tried to bomb the town yesterday but were turned back by airplanes

Continued on Page 2, Column 4.